Convention delegates in Washington should keep their home friends informed by sending them The Post.

The Washington Post.

Today—Cloudy, cooler. Tomorrow—Partly cloudy. Yesterday—High, 63; low, 38. 1931—Highest, 72; lowest, 42. Details on page 2.

NO. 20,394. ENTERED AS SECOND-CLASS MATTER, POSTOFFICE, WASHINGTON, D. C. WASHINGTON: SUNDAY, APRIL 17, 1932. COPYRIGHT, 1932, BY THE WASHINGTON POST CO. FIVE CENTS. WASHINGTON & SUBURBS | TEN CENTS. ELSEWHERE

DID NOT MEAN TO SLAY MAN, MASSIE AVERS

Officer Testifies He and Three Others Plotted to Get Confession.

STORY PAVES WAY FOR INSANITY PLEA

Kahahawai Admitted Attack Before He Died, Lieutenant Says on Stand.

Honolulu, April 16 (A.P.).—Lieut. Thomas H. Massie today testified his last remembrance of the kidnaping and slaying of Joseph Kahahawai was of confronting the Hawaiian with a pistol and hearing the native's confession of an attack on Mrs. Massie.

The Navy officer thus took upon his slight shoulders the responsibility for the lynching of Kahahawai that shook the social and political strata of Hawaii. His testimony paved the way for an insanity defense and told how the attack and "vile rumors" about his wife had goaded him into action.

Massie led up to the story of the killing, which occurred last January 8, by relating a long story under the guidance of Clarence Darrow, his attorney.

He asserted that he and three codefendants, Mrs. Granville Fortescue, Albert O. Jones and E. J. Lord, plotted the abduction of Kahahawai with the intention of obtaining a confession.

Massie was halted only occasionally by the aged master of defense strategy who had told the court he would set up an insanity plea in behalf of the accused Navy officer.

The prosecution sought to learn what type of insanity would be pleaded, but Darrow got past this when he told the court he did not know the exact type and that physicians had disagreed on the point.

The witness then said he and Mrs. Granville Fortescue had begun planning a way to get a confession.

"About that time I heard that Kahahawai was weakening and about ready to crack," Massie continued. He said he went to see Maj. Gordon Ross, head of the territorial police, and had asked him if he could do anything.

Massie said Ross replied he would telephone him.

Failed to Telephone.

"He didn't phone," Massie said. "Mrs. Fortescue and I decided we would have to do something. She said she knew the defendants and that they went to the courthouse every day about 8 a. m. We decided we would get one of them in the car and bring him up to the house and try to get a confession."

Massie said Kahahawai, taken to the home of Mrs. Granville Fortescue, admitted the attack on Mrs. Massie.

"I drove to Mrs. Fortescue's house," Massie said, "and when I went in I remembered I had left a pistol on a table, so I put it in my pocket."

"I heard Kahahawai sit down in the front room. I took off my glasses and went in and confronted him with the gun.

"'Do you know who I am?' I asked.

"He looked startled and said, 'I think I do.'

"I said, 'Well, you are going to tell the whole truth now.'

"He trembled and said 'I don't know nothing.'

"I said 'Where were you on the night of September 12 (the night of the attack)?'

"He said, 'Drunk.'

"I asked him," said Massie, with

Continued on Page 3, Column 3.

Police Judge Slain In Kentucky Street

Lawyer Accused of Plot After Five Men in Car Murder Jurist.

Manchester, Ky., April 16 (A.P.).—Police Judge C. P. Stivers, 40, was assassinated on the main street here tonight by five men who fled in an automobile.

Judge Stivers was walking home from his office when an automobile, its windows painted white, drew to the curb and the killers fired half a dozen shotgun charges into his body. After the killing, the automobile raced out of town. Officials trying to check it along the highway, found all phone wires leading out of town had been cut. The machine was found abandoned near Berea, Ky., 60 miles away. It bore an Ohio license.

Shortly after the killing County Judge J. H. Little issued a warrant against John Quinn, attorney, of Manchester, charging him with conspiracy to murder. Quinn denied knowledge of the slaying. Judge Stivers recently had been a grand jury witness in a murder investigation here which aroused bitter feeling.

TAKEN ILL

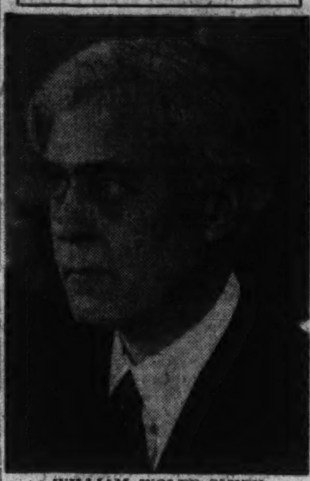

WILLIAM WOLFF SMITH.

VETERANS' COUNSEL COLLAPSES AT QUIZ

Smith Tells Group in House He Will Return Army Retirement Pay.

(Associated Press.)

William Wolff Smith, special counsel of the Veterans' Administration, yesterday collapsed under the grilling cross-examination of the House military affairs committee after definitely stating so long as he remains with the Government he will return his Army retirement pay to the Treasury.

Smith was pronounced by Dr. George Calver, House physician, absolutely unable to continue as a witness. He thus escaped an afternoon session in which he would have been questioned by Representative Blanton (Democrat), Texas, author of the resolution now before the committee to repeal the disabled emergency officers retirement act and to compel the dismissal of Smith, receiving $187.50 monthly under it.

Announcement was made that the investigation would be continued next Wednesday.

Blanton made Smith his chief target in a resolution of 35 printed pages carrying the names of scores of officers receiving from the Federal Government both active and retired pay. Smith's active pay as general counsel was given as $9,000 a year.

In the committee room Friday Smith heard Gen. Frank T. Hines, veterans' administrator, say that he was against all such "double benefits."

Yesterday Smith, first addressed himself to that point.

"I wish to make this statement to the committee," he said. "During the night I have given careful consideration to the position taken by Gen. Hines and also to certain ques-

Continued on Page 2, Column 4.

Pastor's Daughter Wins Long Race With Death

Washington, Pa., April 16 (A.P.).—Racing by steamer, plane and motor car from Istanbul, Turkey, Miss Dorothy Rutherford arrived just two hours before her father, the Rev. Dr. Matthew Rutherford, 73, died today.

Dr. Rutherford, retired, served for 30 years as pastor of the Third Presbyterian Church in Washington and was prominent in Masonic circles throughout Pennsylvania.

SHERIFF SAVES CHILD'S SLAYER FROM LYNCHING

Former Convict Spirited Away After Pointing Out Dead Body.

50 CARS OF CITIZENS SEEK TO HANG KILLER

Man, 53, Kidnaped Girl and Took Her Life Following Criminal Assault.

Colby, Kans., April 16 (A.P.).—After confessing he kidnaped and killed Dorothy Hunter, 8-year-old Selden, Kans., schoolgirl, Richard Read, 53, was saved from mob vengeance today by Sheriff Ed McGinley, of Thomas County.

Read led a group of officers to the hiding place of the violated body of this small victim in a haystack near the neighboring town of Achilles. A moment later McGinley was speeding away from an approaching mob of enraged citizens traveling in 50 motor cars.

Twice Saved From Mob.

The slayer, a former convict, was thus saved from lynching for the second time in a dozen hours. The excited citizens began to disperse several hours after the coroner had ordered the bruised little body in disheveled school clothes removed to Atwood.

After a preliminary examination. Dr. Charles E. Hennenberger, coroner of Rawlins County, said the girl had been attacked and later slain by a blow on the head which caused a skull fracture.

She was kidnaped Thursday evening as she left the school grounds in Selden. She returned to the building for a forgotten lunch kit.

Claimed He Was Kidnaped.

When informed yesterday the girl was missing Sheriff McGinley immediately arrested Read, bachelor farmer near Rexford. Read a few hours previously had reported to the officer that he had been kidnaped and forced to drive his abductors about over the western Kansas prairie.

The arrest brought a mob of armed citizens from Selden, bearing a rope and demanding the life of Read They were pursuaded to spare the prisoner because of the possibility he might be able to reveal the missing girl's whereabouts.

The mob reassembled today and was near at hand when McGinley dashed away with his prisoner. The officer returned to Colby, refusing to say where he had concealed Read.

New York Drys Start Third Party Movement

Syracuse, N. Y., April 16 (A.P.).—Renewal of dry activities as a third party in the State and possibly on a national basis was launched at a meeting of the State committee of the Law Preservation party here today. The party took definite issue with both the State Democratic and Republican parties if they continue wet and made its support of President Hoover contingent on continued personal and platform adherence to the eighteenth amendment.

Projection of third party participation in the national election took the form of temporary designation of presidential electors.

KIDNAP VICTIM

HILDA BRODSKY.

KIDNAPERS PLEDGE RELEASE OF GIRL, 9

Wilmington Parents Rely on Promise and Attempt to Prevent Hunt.

Wilmington, Del., April 16 (U.P.). The parents of 9-year-old Hilda Brodsky, kidnaped while on her way to school yesterday, waited anxiously tonight for fulfillment of a promise made by the abductors that the little girl will be returned in a few hours.

Harry Brodsky, wealthy hosiery manufacturer and father of the girl, asked newspapermen to refrain from communicating with him for fear the kidnapers would be frightened out of their resolve to bring Hilda home

Brodsky said that a woman assured him by telephone that the child was safe. The woman, who admitted being one of the kidnapers, said Hilda would be returned tonight.

After the child disappeared yesterday Brodsky did not notify police. A ransom note, reportedly received at his home, was said to have threatened harm to the girl if authorities were notified. Brodsky at first refused police admittance to his home when they learned of the abduction.

While Wilmington police were inclined to give Brodsky every opportunity to obtain return of his daughter, it became known today that they are seeking Benjamin Sherman, an uncle of the girl, who recently has had difficulties with Brodsky.

Machine Gunners Kill Italian Consul

Assassins in Springfield, Ill., Escape After Attack in Street.

Springfield, Ill., April 16 (U.P.).—Machine gun assassins tonight killed Giovanni Maria Picco, 51, Italian sonsular agent for the Springfield district, as he drove away from the home of his brother, where he had been spending the evening.

The shooting occurred in the West Side residential section of Springfield. Police sped to the scene on a report there had been a bombing. The assassins' car hurried away before anyone could determine how many there were in it.

Picco had been consul here several years. His wife and two children survive. Dominic Picco, the brother at whose home Picco had been visiting, said he had no idea who the assassins were.

2-Man Prison Revolt Ends in Death of Felon

Winnipeg, Manitoba, April 16 (A.P.). A two-man revolt in Stoney Mountain Prison late yesterday led to the death of a third prisoner and the wounding of the two offenders, Warden William Meighen disclosed today.

Mike Bihun, 20, serving a ten-year sentence for a bank robbery in 1930, was struck in the chest by a ricocheting bullet. He died. Warden Meighen said Bihun had taken no part in the disturbance, which began when two prisoners attacked their guards with hammers when they were released from penal cells.

SHORT-SELLING RECORDS GIVEN SENATE GROUP

Effect on Stock Market Fluctuations Will Be Scrutinized.

WHITNEY APPEARS AGAIN TOMORROW

Names of Traders Disclosed in First Public Data on Transactions.

By LAWRENCE SULLIVAN.

Detailed tabulations of short-selling operations on the New York Stock Exchange for the week ended April 8 were placed before the Senate Banking and Currency committee yesterday.

The records, replete with names, dates and amounts, presents in the public records for the first time the facts necessary to a scientific determination of the influence of short sales on price movements. Members of the committee and their aids are studying the tabulations closely over the week-end in preparation for the reappearance of Richard Whitney, president of the exchange, tomorrow morning.

The resumption of the hearings, which were discontinued last Tuesday after Mr. Whitney had vigorously denied that short selling depressed stock prices, signalizes the determination of the committee to "get to the bottom of the question."

Demands Are Obeyed.

The bulky records sent down by the stock exchange were immediately impounded by the committee clerk yesterday afternoon and no authoritative information was available last night as to what names might come out of the hat when cross-examination of Mr. Whitney begins.

It was learned, however, that the material now at hand constitutes a complete compliance with the committee's demands. These include a request for the names of brokers and customers who figure in the early April short operations, together with an itemization of all stocks in which the short interest stood at 10,000 shares or more as of April 8.

Data already before the committee disclose a close inverse relationship between the expansion of the short interest in the market and the downward movement of the general price index. Committee members, however, are waiting to examine the day-to-day movements of individual stocks in relation to the scale of short operations before attempting to determine whether the apparent relationship is one of cause and effect.

There is no disposition to dig for material to sustain any preconceived

Continued on Page 3, Column 6.

Coffee Plant Hit By $15,000 Blaze

Fire Near District Line in Silver Spring Attracts Several Hundred.

Fire late last night caused $15,000 damage to the stucco Spanish-type building of the Diplomat Coffee Co. just past the District line on Georgia avenue, in Silver Spring, Md. Origin of the blaze was not determined.

The flames were noticed in the windows by two motorists, who drove to the Silver Spring Volunteer Fire Department to give the alarm. The firemen under Chief Charles Deffinbaugh responded and soon had the blaze under control. When No. 24 engine from Washington arrived it was not needed.

The interior of the building which is used for roasting of coffee and distribution of food products was damaged. Stores of coffee, tea and baking powder were destroyed and machinery disabled. Damage was estimated by E. C. Stull, manager. Several hundred motorists stopped to watch the fire fighting and jammed Georgia avenue. J. M. Cuthbert, architect, who designed the building, was among the onlookers.

HOOVER SAVINGS PLAN GAINS FAVOR AS HOUSE UNIT IS NEARING VOTE

Text of President Hoover's Memorandum on Economy

The text of the White House memorandum on the omnibus economy bill, issued yesterday, follows:

The omnibus bill for amendment to the various laws so as to permit reduction of Government expenses beyond those which can be effected by the Executive and the appropriations committees, should ultimately reduce expenditures by upwards of $225,000,000 and possibly $250,000,000.

The bill represents the drafting of matters discussed by the joint sessions of the Administration representatives and the House economy committee, not all the provisions being agreed upon by all the conferees, and one of the differences of view referring to the handling of Federal employe questions.

The following description of the effect of the 'five-day week staggered furlough plan' in substitution for the 'pay cut plan' is given in reply to a great many telegraphic and other inquiries.

This plan provides for one year:

(1) Application of five-day week directly to per diem employes by eliminating the equivalent of Saturday half day employment; that is 26 days furlough in the year without pay. The equivalent is reached with annual employes by one calendar month's furlough without pay, the month not necessarily to be continuous.

(2) Furlough to be mandatory and all holidays with pay are eliminated.

(3) The following groups are excepted: (a) All civil employes of income of $1,200 per annum and less, (b) the enlisted forces of the military services, (c) special cases in continuous services where suitable substitute can not be provided and public interest forbids the absence of regular employes, (d) rural mail carriers in respect to whom it is provided that their vehicle alowances are eliminated in lieu of the shortened time, (e) in cases where the plan would reduce employes between $1,200 and $2,500 income below the prevailing income of comparable occupations outside of the Government an adjustment to reduced compulsory fur-

Continued on Page 10, Column 1.

Claim of $225,000,000 Economy by Proposal Hit, However.

HOOVER IS CRITICIZED ON "ADVANCE STAND"

His Statement on Merits of Furloughs Draws Ire of McDuffie.

By ROBERT C. ALBRIGHT.

President Hoover last night appeared to have won his battle with the Democratic House economy committee for a blanket Federal retrenchment bill, calling for staggered Government furloughs instead of salary reduction.

Committee sentiment was gaining in favor of the White House scheme. A vote will be taken tomorrow on the course to be followed. All hope of reporting the omnibus measure Tuesday faded yesterday. Members said they would be three or four more days at least assembling the general bill.

"Together with the President, certain members of the economy committee considered it advisable to embody all items of retrenchment in one bill, including the salary item," Economy Chairman John McDuffie said in a statement issued last night, following a 4½-hour session of the economy group.

Hits White House Statement.

"The bill will speak for itself when presented to the House. Personally I would prefer to proceed with the salary reduction bill, presenting both the President's views and those of the committee Tuesday. But I wish to cooperate, and will not press my personal preference should the committee and all others interested deem the other method better. What I want is results."

A White House statement issued earlier in the day, claiming from $225,000,090 to $250,000,000 savings for the administration's omnibus bill, aroused the ire of the Alabama Democrat.

He declared it "unfortunate that the President has issued a statement, including an argument for his bill, before the committee has had an opportunity to conclude consideration of his program." Testimony by the director of the budget showed the White House omnibus bill would save only $178,829,000, not including economies from reorganization, he said.

The White House memorandum presented a detailed analysis of the proposed system of staggered furloughs and five arguments in favor of the plan.

Advantages Claimed.

The system was held to establish the principle of the five-day week in Government, maintain Government salary scales, and provide a saving of $80,000,000 to $82,000,000, as against $67,000,000 on the straight pay-cut basis.

Further, it would reach all officials from Cabinet members down to $1,200-a-year employes, provide against hardship to those receiving from $1,200 to $2,500, and prevent the discharge of 10,000 workers, while offering work for between 25,000 and 35,000 substitutes.

Representative McDuffie was not willing to let it go at that. In his statement holding the retrenchment program was not fit subject for "partisan discussion," he took sharp exception to the President's furlough plan.

"In the last analysis it means a reduction in Federal salaries," he said. "A rose by any other name smells just as sweet. Under the President's plan the Federal employe would sacrifice a greater percentage of his salary in the lower grades than one in the higher grades.

He further stated he could not agree with claims that from 25,000

Continued on Page 10, Column 2.

LINDBERGH PLACES HIS FAITH IN JAFSIE

Breckinridge Says Dr. Condon Is Making Every Effort to Contact Gang.

Hopewell, N. J., April 16 (A.P.). The optimism of three Virginia intermediaries in the Lindbergh kidnaping, and indications of Col. Charles A. Lindbergh's utmost confidence in the "Jafsie" of the case, were the centers of interest today in the dogged hunt for the missing child.

For most of the week Col. Henry Breckinridge, the famous flier's attorney and adviser, has been making periodic visits to the New York home of Dr. J. F. Condon, who paid the $50,000 ransom to a man in the shadow of a Bronx cemetery April 2, but failed to obtain the return of the baby.

It was late last night before the lawyer left. He was back at the Condon home again today. He made it clear the 72-year-old educator is seeking by every means possible to

Continued on Page 5, Column 7.

Gold Ledge Discovered Near Arizona Mountain

Tucson, Ariz., April 16 (A.P.).—The University of Arizona College of Mines announced today a gold discovery of "apparently wide proportions" near Pickett Post Mountain, 6 miles south of Superior.

The strike was made, the announcement said, by Thomas Wiggins, once member of Roosevelt's Rough Riders. Wiggins believed it might be the basis of the old legend of the lost Dutchman mine. Wiggins said he had been told of the existence of the ledge by a Mexican in Phoenix two months ago. The Mexican was ill, and died before search for the gold had been started. Following his directions, however, Wiggins located the asserted wealth.

ROOSEVELT INVITED AS HOOVER'S GUEST

Governor, With Other State Executives, Asked to Dine Next Friday.

By EDWARD T. FOLLIARD.

Gov. Franklin D. Roosevelt of New York may be a dinner guest of President Hoover at the White House next Friday, it was learned yesterday.

The President, it is understood, has invited Gov. Roosevelt and a number of other State executives to come here after the annual conference of governors in Richmond, Va.

The two men, President Hoover and Gov. Roosevelt, are old friends, one having been food administrator and the other Assistant Secretary of the Navy back in the days of the Wilson administration.

Gov. Roosevelt, leading candidate for the Democratic presidential nomination, was preparing last night to leave Albany for St. Paul, Minn., where tomorrow he will make his first real stump speech of the campaign.

Unusual interest attaches to the speech because of Alfred E. Smith's veiled charge that Gov. Roosevelt was a demagogue. Now that Damon has hit him, will Pythias strike back?

In Chicago yesterday, the Republican committee on arrangements named Senator L. J. Dickinson, of

Continued on Page 3, Column 2.

Wage Slash Deadlock Ends Mine Conference

Chicago, April 16 (A.P.).—The wage scale conference of Illinois coal operators and union miners broke off negotiations today and adjourned sine die.

The operators, rebuffed in their proposal of a 36 per cent reduction in the old basic scale of $6.10 a day, moved the adjournment. Future conduct of diggers and owners in the suspension of operations remained a conjecture.

41st Congress of D. A. R. To Open Here Tomorrow

More Than 3,000 Delegates and Distinguished Washingtonians Will Attend Ceremonies at Constitution Hall; Details of Program.

Silver trumpets sounding "assembly" will inaugurate the forty-first continental congress of the National Society Daughters of the American Revolution in beautiful Constitution Hall tomorrow night in the presence of more than 3,000 delegates and alternates representing 2,400 chapters of the organization and a distinguished audience drawn from diplomatic, official and residential circles of the National Capital.

Mrs. Lowell Fletcher Hobart, of Cincinnati, Ohio, president general, will preside over all the sessions of the congress, which are to last a week—the principal address at the opening session will be delivered by Vice President Curtis. Among the other national notables who are to speak during the week are Secretary of the Treasury Ogden H. Mills, Secretary of Labor Doak, Second Assistant Postmaster General Glover, Senator Simeon D. Fess, of Ohio, and Gen. Hanson M. Ely. High points in the program are the observance of Tuesday as "Patriots Day" with Mrs. Hoover present as the honor guest at the morning session, the reception at the White House by Mrs. Hoover for the congress on Friday, the colonial ball in Constitution Hall on Tuesday night in honor of the George Washington Bicentennial, pilgrimages to the Tomb of the Unknown Soldier at Arlington and to Mount Vernon to lay wreaths on the graves of George and Martha Washington, and the triennial election on Thursday of a president general and ten national officers.

The first event of the Continental Congress will take place this afternoon when the delegates will attend

Continued on Page 3, Column 1.

D. A. R. EDITIONS
of
The Washington Post
April 17th to 24th, Inclusive
(6 Daily and 2 Sunday Issues)
Mailed to any point in U. S. or Canada. Orders accepted at Constitution Hall or at the office of
The Washington Post

Carolina Man Is Acquitted Of Murder After 29 Years

Killing of Neighbor Held Justified; Was Recently Arrested in Missouri After Sister Informed Police; Two Wives Present New Dilemma.

Barkersville, N. C., April 16 (A.P.). George Presnell, 60, was acquitted here today of a first degree murder charge brought for the slaying 29 years ago of Lewis Buchanan, his neighbor.

For nearly 30 years he had lived under the shadow of the law, only to have it, in the end, find his action justifiable.

As G. R. Snyder, the foreman, announced the jury's decision, Presnell was unmoved, but when he arose to thank the panel he could not speak, and the courtesies fell to his 53-year-old wife, who expressed her gratefulness through a torrent of tears.

She had sat close to her husband throughout the brief trial, and testified in his behalf. It was Buchanan's advances to her that brought about the fatal fight, said Presnell, and she corroborated him.

The couple have been reunited only a few weeks. In 1902, in August, when Presnell slashed Buchanan at a saw mill in the Iron Mountains, near the Tennessee line, he fled to Iowa. He wrote to his father here, but, fearing letters would be traced or his son might return to his wife, the elder man told George not to write, and said his wife was dead.

Pernell married again in Iowa, and established himself in his community as a dependable citizen. Later he moved to Pratherville, Mo., which soon made a place for him in its life, and he was joined there by a sister. In February this sister became incensed at Presnell, informed officers of his identity, and he was returned here to stand trial. He was reindicted, although a first indictment

Continued on Page 3, Column 1.

NEWS of the Surrounding States Appears on Pages 2, 4, 5, 14 and 20 Today

SENATE FIGHT IS DUE ON TAX BILL TARIFFS

Hull Promises Opposition as Hearings Continue on Import Levies.

(Associated Press.)

A fight against including tariffs in the billion dollar tax bill was promised by a Democratic member yesterday as the Senate finance committee plowed ahead through tumultuous testimony on the question of taxing oil imports.

From Senator Cordell Hull, of Tennessee—implacable foe of protective tariffs—came the assertion to newspapermen that immediately on conclusion of the hearings he will move to strike out the import duties and bind the committee not to add any more.

The success of such a move is problematic. Besides the drive for duties on oil and coal, called for in the House bill, agitation has sprung up in Senate quarters for tariffs on copper and lumber.

The Democrats on the committee are far from solid behind Hull. Vigorous proponents of the tax on imported oil are his fellow Democratic members, Senators Connally, of Texas, and Gore, of Oklahoma.

Warning by Tydings.

On the Senate floor Senator Tydings (Democrat), Maryland, has proposed a resolution—as yet not acted upon—which would instruct the committee against including tariffs in the bill on the ground that otherwise the enactment of the sorely needed revenue measure will be furthr delayed.

Handling with dispatch a long succession of witnesses for and against the oil import tax the committee stuck to its schedule of hearings yesterday, closed testimony on that particular provision and prepared to hear representatives of the automobile and radio industries tomorrow.

Chairman Smoot (Republican), Utah, has hopes of winding up the testimony by Wednesday and expects to conclude by Friday at the latest. Then will come a week or more of discussion, writing and rewriting, with the aid of a new draft of a tax program from the Treasury Department.

Opposition From East.

Opposition to the oil import tax came largely from residents of the Eastern seaboard, who contended that raising the price of oil and gasoline would hurt their business.

When they concluded, Wirt Franklin, of the Independent Petroleum Producers Association, who testified Friday, took the stand again in rebuttal. He told the committee in emphatic tones that the present oversupply of oil in this country results from foreign importations rather than domestic overproduction which he denied exists.

Foreign oil, he asserted, is "used as a club" to drive down the price that the domestic producer can get.

Among those opposing the tax was Paul H. Harwood, vice president of the Pan-American Petroleum & Transport Co., which imports oil from Venezuela.

Held Oil Firms' Aid.

He asserted such a tax would bring the Government no revenue, raise the price of oil and gas and benefit no one but the "twenty major oil companies."

He contended the big firms which control most of the transportation, refining and distribution facilities would reap most of the $200,000,000 tribute imposed on the people and industries of the United States by this tariff, not the small producers."

When Senator Hull sought to bring out further points against the tariff by questioning the witness, Chairman Smoot sought to stop him, saying Harwood's time had expired. In reply, Hull threatened to move then and there that the oil tax be stricken out if he were not allowed to "bring out the facts."

William C. McTarnahan, New York, representing the American Oil Burner Association, testified the tariff would hurt the oil burner business and throw 100,000 persons out of work. Michael O'Shaughnessy, New York, editor of an oil publication, charged the American oil industry with "greed" and seeking a "subsidy."

Firm to Drop Men If Ireland Secedes

Biscuit Company Warns It Would Lay Off 1,500 Employes.

Dublin, April 16 (A.P.).—A new crisis in the controversy between the Irish Free State and Great Britain over the abolition of the oath of allegiance to the crown developed today when the W. R. Jacob Biscuit Manufacturing Co. announced that if the Free State seceded from the British commonwealth it would lay off 1,500 men.

The company is the second largest employer of labor in Ireland, its total pay roll aggregating 3,000 employes. This announcement created a delicate position so far as the Labor members of the Dail Eireann are concerned. Labor holds the balance of power between President Eamon de Valera, who insists that the oath must be abolished, and the party of former President William T. Cosgrave. It is understood that the Labor members have pledged their support to the bill doing away with the oath.

The biscuit company explained that if the Free State seceded it no longer would be able to ship its products to England and so would be forced to transfer its factories to Liverpool.

CAROLINIAN IS FREED IN 1902 KILLING CASE

Continued from Page 1.

had been presented against him almost exactly 28 years ago.

Tonight Presnell conferred his perplexity over the situation facing him.

"Both of the women I married," he said, "are fine women. But I don't know how I'm going to straighten this thing out. I've got to do something, but I won't decide exactly what for several days."

Solicitor John R. Jones said Presnell was not subject to indictment on a bigamy count here, since he has not lived with two wives in this State.

Bill Gollings, Noted Etcher, Dies.

Sheridan, Wyo., April 16 (A.P.).—Bill Gollings, 54, whose etchings of Western life have gone into nearly every corner of the globe on Christmas greeting cards, died of a heart attack today.

CHARACTERS IN COUNTY SCHOOL PLAY

Post Staff Photo.

Members of the cast of the play, "Come Out of the Kitchen," to be presented in the auditorium of the Washington-Lee High School, Arlington County, Tuesday evening. Left to right, front row—Raymond Leighty, Mary Bell, Marjorie Rosin, Miss Sally Loving (director), Gertrude Pearson, Flora Heins, Virginia Stowell, John Green. Back row—Earl Donaldson, Buddy Coe, Philip Souder, James Gorman, Samuel Seymour and Gordon Walker.

LABOR CHIEF URGES BIG TAX AND BONDS

Cuts in U. S. Appropriations and Personnel Decried by N. P. Alifas.

Heavy taxation and a bond issue for a huge public work program instead of reduction of Federal appropriations and salaries is being recommended to every member of the United States Senate in a letter sent out yesterday by N. P. Alifas, national legislative representative of the International Association of Machinists and president of District Lodge, No. 44.

The letter, which is the result of a conference last week by representatives of the association at the American Federation of Labor, at which William Green, president of the federation, was present, points out that money appropriated by Congress for the operation of the Federal Government and public work is spent again and again throughout the year to the mutual benefit of the Government and the country.

Quoting the deduction of eminent economists that every dollar spent by the Government on public work will, in the course of a year, produce $5 worth of purchasing power, the letter points out that every dollar saved by the Government would deepen the depression by $5, and that every Government employe who loses his job will, in the course of a year, cause four other individuals to swell the ranks of the unemployed.

Citing a further estimate that every wage earner has on the average, approximately two other individuals depending on him or her for support, the letter observes that every Government employe discharged will place 14 other people on the verge of want in the course of a year.

"The apparently endless process," the letter states, "of cutting appropriations and withholding money from circulation, resulting in discharge of employes, which in turn reduces their purchasing power, which in turn causes more contraction of business activity and more discharges in private enterprises, must be reversed before prosperity can return."

Auckland Rigidly Policed After Riots

British Naval Pickets on Duty as Mayor Asks People to Stay In.

Auckland, New Zealand, April 16 (A.P.).—Auckland, scene of numerous riots by jobless men during the last few days, was like a besieged city tonight.

In obedience to a warning from the mayor, most of the citizens stayed in their homes. Occasional groups of rowdies were kept on the move by police, British naval pickets were on duty at strategic points and motor patrols rolled incessantly through the city and suburbs. Rumors that the homes of prominent citizens might be set afire caused considerable apprehension.

The mayor issued an order prohibiting all public meetings, thus outlawing the assembly planned by the unemployed for tomorrow. There was a fire in a timber yard, which police said apparently was incendiary. It was extinguished without doing much damage.

Law Enforcement Women Will Meet

Allegiance to Constitution to Be Keynote of Session Tomorrow.

(Associated Press.)

Allegiance to the Constitution and observance of law will be the keynote of the convention of the Women's National Committee for Law Enforcement, which opens here tomorrow.

The committee, composed of representatives of a number of national organizations with an aggregate membership of 12,000,000, will meet in conjunction with a prohibition fair it is sponsoring to depict the results of the eighteenth amendment.

Speakers will include Senator Robinson, of Indiana, and Representative Sparks, of Kansas. A prize will be given for the best statement on "Why I prefer prohibition to any other method of liquor control."

Members of the committee include Mrs. Henry W. Peabody, Miss Mary Anderson, Mrs. Carrie Chapman Catt, Mrs. Cleveland Dodge, Mrs. Henry Ford, Bertha K. Landes, Mrs. George Horace Lorimer, Mrs. Jesse Nicholson, Mrs. Kathleen Norris, Mrs. Gifford Pinchot, Mrs. Clement L. Shaver, and Miss Mary E. Woolley.

Auto Manufacturers Here To Press Excise Tax Fight

All Leaders of Industry Expected to Attend Senate Committee Hearing Tomorrow to Warn of Danger to Employment in Proposed Levy.

By WILLIAM ULLMAN.

Motor manufacturers bowed under the weight of responsibility for the employment of 4,000,000 persons are gathering in the National Capital today prepared to shift a portion of their burden to the shoulders of the Government. Tomorrow the industry's leaders are going to tell the Senate finance committee frankly that their depression relief program will be thwarted by a special excise tax on motor vehicles at this time.

Such a levy already has been authorized by the House and it is a desperately determined group of motor leaders that will make a final fight against it in the upper branch of Congress.

There will be no break in the front that the industry presents to the Senate committee. It is expected that every prominent leader of the motor manufacturing world will attend the committee hearing. The list will include: Alfred P. Sloan; president of General Motors Corporation; Edsel Ford, president of the Ford Motor Co.; Walter P. Chrysler, president of the Chrysler Corporation; A. R. Erskine, chairman of the board, Studebaker Corporation; Alvan Macauley, president of the Packard Motor Co.; C. W. Nash, chairman of the board, Nash Motors Co.; E. L. Cord, president of the Auburn Automobile Co.; Roy D. Chapin, chairman of the board, Hudson Motor Car Co.; Robert C. Graham, Graham-Paige Motor Co.; Alfred Swayne, vice president, General Motors; A. J. Brosseau, Mack Trucks, Inc.; T. R. Dahl, the White Motor Co.; George M. Graham, Rockne Motors.

Warning on Tax.

Mr. Macauley is president of the National Automobile Chamber of Commerce, and Mr. Chapin is chairman of the taxation committee. Alfred Reeves, vice president and general manager of the organization, also will appear.

Motor men frankly declare that if the proposed tax is enacted it will have a gravely crippling effect upon the industry, a result for which those who advocate the levy must assume the economic consequences.

There is but one consideration in the automotive industry's now well-launched program to end the depression. It is the restoration of employment on the widest possible scale at the earliest moment. To this end it has dedicated millions of dollars of its capital to produce cars of amazing value. At present, it is spending huge additional sums in a united spring sales drive on a scale hitherto unparalleled.

Every big figure in the industry denies hope of immediate profits in this comeback drive. They desire increased sales not because a gain in buying at present prices will affect earnings favorably but because it will provide production momentum that means the employment of tens of thousands now waiting their old jobs back again.

A discriminatory excise tax, which must be added to the price of automobiles, will restrict buying to such a degree that not only will it be impossible to increase employment, but will mean a further decimation of labor, the industry's leaders maintain.

"We can not accept the responsibility for the effect of drastic excise levies upon the 4,000,000 persons who obtain their livelihood from the production, sale and use of motor vehicles," summarizes the sentiment of the industry as expressed to President Hoover on the eve of its appearance before the Senate committee.

As was the case when its leaders appeared before the House ways and means committee in January, the motor industry is not opposed to higher taxes. Its position is that it will share any general increase in taxes, but stands unalterably opposed to a discriminatory levy. That the industry's leaders made good on this promise to House leaders is evident, they say, in their lack of opposition to the proposed 2¼ per cent general sales tax in the bill that was introduced by the House ways and means committee.

Proposal Was Defeated.

This proposal, however, fell with the general sales tax on the floor of the House. In its stead was substituted the proposed 3 per cent excise tax on passenger cars, 2 per cent on trucks and 1 per cent on tires, parts and accessories.

Darker in its possible effects even than the program approved by the House is that suggested again to the Senate finance committee by Secretary of the Treasury Ogden L. Mills. He has proposed the excise tax schedule originally rejected by the ways and means committee, plus a 1-cent tax on every gallon of gasoline. As to products of the industry, the tax would be 5 per cent on passenger automobiles, 3 per cent on trucks and 2½ per cent on tires, parts and accessories.

The industry's case will be presented to the Senate committee by George M. Graham, vice president of Rockne Motors, Studebaker subsidiary. It was his forceful argument before the House group in January that is credited with keeping the Treasury's proposed program out of the original tax bill.

Even stronger argument is regarded as available to the motor manufacturers in their present climactic fight against discriminatory taxation. When they went before the House more than two months ago, their program to attack the depression still was in the formative stage in many respects. Today it is fully under way behind the spearhead of a mammoth sales drive designed to run for at least 60 days and one which is steadily gathering momentum.

If it is stopped now, the industry is going to refuse responsibility for its failure.

Hundreds Downtown Watch Blaze in Shop

A two-alarm fire on crowded Ninth street northwest at 7:30 o'clock last night brought hundreds of persons to watch firemen battle a blaze which broke out in the Guiffre shoe repair shop, at 518.

The alarm was turned in by Mrs. I. H. Blank, 4027 Thirteenth street northwest, and Miss Helene Goldstein, of 1101 Abbey place northwest, who were about to enter the restaurant next door. The flames were not noticeable, but their attention was drawn when heat inside the building cracked the plate glass window of the place.

SMITH COLLAPSES AT HOUSE HEARING

Continued from Page 1.

tions asked me by various members of the committee

"I think the time has come when I can with propriety, without reflecting on any other officer or retired emergency officer, state to the committee that as long as I remain with the Government I shall return my retired pay to the miscellaneous receipts of the Treasury. I do this without desiring in any way to influence the inquiry into the merits of the claim or to any conduct of mine in connection with this procedure through the Veterans Administration."

Smith said he had already spent the more than $8,000 he had received since his retirement in May, 1928, but that he wuold make an effort to obtain it and return it if the committee should decide that he had received it in an irregular manner.

Representative Rogers (Democrat), New Hampshire, brought out by questioning that Smith rendered an opinion that hernia should be considered a 30 per cent permanent disability, where before it had been considered temporary disability, during adjudication of his own case of hernia.

This disability, it was shown, was later disallowed by Veterans Administrator Hines.

Representative James (Republican), Michigan, brought out that Smith applied for release from the Army immediately after a bill was passed in 1922 granting a year's pay after retirement to those emergency officers who were released because of reduction of forces and that he received a year's pay under an amendment to that act.

James read into the Record Smith's application for retirement under that act.

Questioned by Rogers, Smith said the title of "Poker Bill" was conferred upon him in 1900 and that he was playing cards a good deal at that time but that he quit playing cards in 1903.

Smith insisted that he had not particularly pushed his own case for retirement, but had merely let it take its natural legal course through the bureau.

Smith testified he could not recall when or why his salary was raised from $7,000 to $9,000.

Smith, under questioning, said Senator McKellar (Democrat), Tennessee, former Senator Tyson (Democrat), Tennessee, and former Representative Fitzgerald (Republican), Ohio, interested themselves in his application for retired pay when it was pending before the Veterans' Bureau.

SENATE UNIT BACKS SEAT FOR BANKHEAD

Recommends Dropping of Heflin Contest; Favors Bailey Inquiry.

(Associated Press.)

A Senate committee yesterday recommended that the election contest against Senator Bankhead (Democrat), Alabama, be dropped, and that against Senator Bailey (Democrat), North Carolina, be investigated.

Final approval of both reports is up to the Senate.

Former Senator Heflin brought the contest against Bankhead and George M. Pritchard challenged the election of Bailey.

In declaring by a vote of 9 to 8 that Bankhead should retain his seat, the elections committee went against the verdict by a subcommittee headed by Senator Hastings (Republican), Delaware, which said the place should be declared vacant.

The subcommittee agreed with Heflin, who ran as an independent in the 1930 election in Alabama, that there was evidence of fraud and irregularities, but it held that neither candidate was elected.

Blaine Votes With Democrats.

Senator Blaine (Republican), Wisconsin, voted with the eight Democrats on the committee to declare than Bankhead should remain in the Senate. The other Republicans voted solidly against him.

The line-up was:

For Bankhead — Senators King, Utah; George, Georgia; Smith, South Carolina; Bratton, New Mexico; Connally, Texas; Bulkley, Ohio; Gore, Oklahoma, and Logan, Kentucky (Democrats), and Senator Blaine (Republican), Wisconsin.

Against—Senators Shortridge, California; Watson, Indiana; Waterman, Colorado; Moses, New Hampshire; Glenn, Illinois; Hastings, Delaware; Hebert, Rhode Island, and Austin, Vermont.

The vote to investigate further the contest against Bailey was also 9 to 8 along strictly party lines, Blaine voting with his fellow Republicans.

Pritchard, the defeated Republican candidate, charged there were widespread irregularities in the 1930 North Carolina election, particularly with regard to the absentee voters law.

Bankhead Case Vote Surprise.

Pritchard's petition has been pending since March, 1931, but no investigation was made until recently the Senate voted to send the case back to the elections committee to see whether it warranted consideration. In the meantime, Pritchard through his counsel, Robert H. McNeil, filed additional briefs outlining his charges in more detail.

The vote on the Heflin-Bankhead contest yesterday came as a surprise, since argument for Bankhead by his counsel, Robert Evins, has not been heard.

After Chairman Hastings, of the subcommittee, said his group had decided no additional testimony should be taken, Chairman Shortridge, of the committee, invited Evins to proceed.

He replied he wished to wait until Heflin was present and then decided to waive argument altogether. Mr. Shortridge then cleared the room for an executive session to pass on the contest.

Frank Hampton, attorney for Mr. Heflin, said after the vote he thought they should be allowed to produce further evidence.

Heflin Claims New Evidence.

At the last previous hearing Senator Heflin insisted that he had evidence which he wished to develop and asked that the committee authorize further investigation. Approximately $70,000 has been spent in the inquiry thus far.

Mr. Shortridge said after the vote that undoubtedly a move would be made in the Senate to refer the case back to a subcommittee to take the additional testimony asked by Mr. Heflin.

Mr. Hastings put into the record yesterday the outline of what the former senator said he wished to show by further hearings.

Mr. Heflin was barred from the Democratic ticket in 1930 because he opposed Alfred E. Smith, the Democratic presidential nominee in 1928.

Hoover Candidacy Filed in Maryland

Action Will Bring Primary Fight Between France and President.

Annapolis, Md., April 16 (A.P.).—President Hoover today filed a certificate of candidacy for the Republican presidential nomination, to precipitate a clean-cut primary fight between himself and former Senator Joseph I. France, of Maryland, for the State's nineteen votes in the national convention.

The President's certificate of candidacy was filed in the office of the secretary of state by Senator Goldsborough (Republican), Maryland, and Galen L. Tait, chairman of the Republican State central committee. They appeared at the Statehouse shortly before the deadline for filing.

Senator France's certificate was brought to the attention of the Republican State leaders several days ago, and at that time they said they were uncertain of what action to take.

Had Mr. Hoover not filed, ballots for the Republican primary of May 2 would have carried only Senator France's name and a place for an "uninstructed delegation." Under the unit system, used in Maryland, the majority of delegates to the State convention give instructions to the national delegates.

$91.37 Is Profit Made By Firemen's Party

A profit of $91.37 from a recent card party was reported at the regular meeting of the Washington Grove Fire Department of Gaithersburg, Md.

Plans also were made for the annual supper to be held June 15 and 16, the finance committee to have charge, and a benefit motion picture theater party on May 2 and 3 at the Lyric Theater in Gaithersburg.

Educational Group to Meet.

Crockett C. Carr, of Fairfax, president of the Northern Virginia District Cooperative Educational Association, has announced that the annual meeting of the association will be held Wednesday at Manassas, Va. A number of prominent speakers have been secured for the occasion. He urges all school leagues of the District to send delegates to the meeting.

RIGHT UPHELD

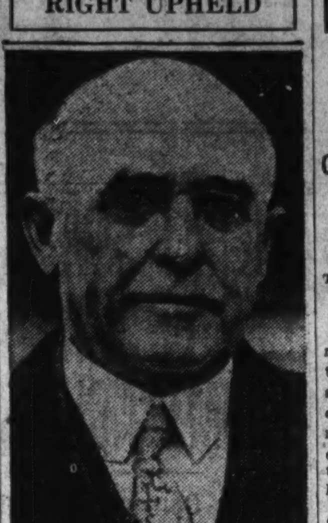

SENATOR JOHN H. BANKHEAD.

NEW MONEY BONUS OPPOSED BY YOUNG

Approves Payment, but Not by Printing Currency; LaGuardia Joins Opposition.

(Associated Press.)

Bipartisan forces battling the $2,000,000,000 soldiers' bonus outlay gained new strength yesterday, but failed to lessen confidence of ultimate victory among sponsors of a new money payment.

From Owen D. Young, financier and prominent Democrat, came word that to print money to pay the bonus was not "the sound and helpful way" toward a desirable increase in money volume.

This message was made public by Representative Patman (Democrat), Texas, leading sponsor of the bonus payment, just as Acting Chairman Crisp disclosed that Representative LaGuardia, of New York, dynamic progressive leader, would be a leading opposition witness before the ways and means committee.

Young's telegram, which was received by Patman as "very favorable to our cause," reiterated his sympathy "toward prepayment of adjusted service certificates to meet the needs of veterans."

Then he added:

LaGuardia "Trump Card."

"I believe now that it is impossible to increase the budget of the United States by $2,000,000,000 to meet such payment and that an attempt to do so would be injurious to the general welfare.

"While I believe that an increase in our money volume which includs bank credit as well as currency is essential to increase our commodity prices and therefore highly desirable, I do not think that the printing of money and the distribution of it in payment of service certificates is the sound and helpful way to increase our money volume."

Advocates of the bonus payment admitted administration and Democratic leaders "played a trump card" in gaining the support of LaGuardia in the bonus fight. The New Yorker is a veteran with air service experience and only recently demonstrated his power in the House by leading the successful effort to defeat a general sales tax in the revenue bill.

Patman More Confident.

Patman announced, however, that cashing the bonus now was more certain than ever.

"Mr. Young's indorsement of prepayment and the expansion of the currency is very favorable to our cause. They are the principal issues in our program," he said.

"I believe when all other proposed remedies for expanding the currency are explored they will necessarily return to the proposal to pay these certificates, because it is the only way you can get money to the masses."

Crisp said Young would be invited to testify. He added that the financier last year, proved "the most effective witness they had for increasing the loan value of the veterans' certificates."

Naval Reserve to Have Correspondence Course

(Associated Press.)

Establishment of a correspondence course for the naval reserve to instruct all classes of reserve officers was announced yesterday by the Navy Department.

The course will be directed from three centers to be established about June 15 at New Orleans, New York, and San Francisco.

TEMPLAR CONCLAVE PLANS ANNOUNCED

Grand Commandery Meets in Alexandria on May 11, 12 and 13.

THE WASHINGTON POST BUREAU,
907 Prince St., Alexandria, Va.
Phone Alexandria 523.

Plans for the Virginia grand commandery conclave of Knights Templar to be held in Alexandria May 11, 12, and 13, have been formulated by the executive committee, Harry P. Kennedy, chairman. Commanderies from every section of the State will attend the meeting and an elaborate program is being prepared.

The commandery session will open on May 11 at 8 p. m., with special services in historic Christ Protestant Episcopal Church, when the Knights Templar will march to the service in full uniform.

Percy W. Weidner, of Los Angeles, Calif, grand master of Templars in the United States, will attend this service, as will many others high in circles in the commandery.

The opening session of the grand commandery will be held in the auditorium of the temple on May 12. Business session will be at 9 a. m. on May 13. That afternoon a competitive drill with various commanderies in the State competing, will be held in Baggett's Stadium. The judges will be selected by Grand Commander James H. Price, of Virginia.

Charles W. King has been placed in charge of the parade. O. Ashby Reardon is chairman of the hotel committee and will handle reservations.

Old Dominion Commandery No. 11, Alexandria, at the annual election of officers on Friday night selected John A. Martin as commander, to succeed R. Samuel Luckett. Other officers are Andy D. Yates, generalissimo; Frank Moriarty, captain of the guard; John W. Tulloch, senior warden; F. DeVaughan, junior warden; A. C. Moss, treasurer; C. Philip Heishley, recorder; C. Philip Heishley, prelate; L. J. Miller, standard bearer; A. H. Webber, sword bearer; H. J. Price, warden; A. H. Puelle, third guard; D. E. Bayliss, second guard; and Hugh E. Marsh, first guard.

The time limit for entrance into the race for city council, the election to be held June 12 next, has expired with no further entries. The nominess chosen April 5 will be elected without opposition. They are: First ward, J. Edward Shinn; second ward, Judge Louis C. Barley; third ward, Michael T. Dwyer; fourth ward, Nicholas J. Lawler; fifth ward, Henry O'Bannon Cooper; and sixth ward, Emmett C. Davison.

A Democratic primary in Alexandria is equivalent to an election, but inasmuch as the State law requires an election it will be necessary to hold one on June 12.

Thirteen delegates and five alternates were elected by the district conference of the Methodist Episcopal Church South, assembled in the Alexandria church. They are J. E. W. Timberman, Alexandria; Mrs. Annie Cline, Dumfries; A. B. Young, Fredericksburg; C. C. Claypool, Morristown; Mrs. J. L. Shipman, Ballston; Frank D. Gaskins, Warrenton; Jesse W. Richards, Marshall; C. D. Hes, Hamilton; A. B. Richards, Leesburg; W. B. Lunsford, Del Ray; E. S. Moore, Stafford; B. F. Herrell, Marshall, and Mrs. Fanny Connor.

Alternates are Miss Estelle Holden, Herndon; Mrs. Glenn S. Cooper, Warrenton; French Fleming, Quantico; R. C. Haydon, Manassas, and Miss Margaret James, Hamilton. These will represent their respective churches at the general conference to be held in October. The conference will be held in Marshall in 1933.

Announcement was made yesterday from the headquarters of the George Washington Masonic Memorial dedication at the Scottish Rite Club that arrangements have been made with the National Broadcasting Company for a Nation-wide hookup on May 12 to carry the story of the dedication of the Masonic Memorial Temple to approximately 5,000,000 persons.

The dedication ceremony will begin at 12:30 o'clock and an announcer of national reputation will broadcast the service.

A verdict of not guilty was given by a jury in the Corporation Court in the case of John B. Lowry, of Washington, indicted by a grand jury for breaking and entering in the night the dwelling house of Chester G. Pierce and stealing jewelry and personal effects valued at $663. The house was entered and robbed March 28 last.

Fairfax Firemen's Dinner.

A dinner for the benefit of the Fairfax Volunteer Fire Department will be given Thursday evening beginning at 5 o'clock in the hall of the Southern Methodist Church at Fairfax, by the Women's Auxiliary of the department. Mrs. James E. Nickell is general chairman. The proceeds will go to the new fire engine house and hall.

OBSERVE 62D ANNIVERSARY

Post Staff Photo.

Mr. and Mrs. James Allan, of Vienna, Va., who celebrated their sixty-second wedding anniversary at their home in Windover Heights Thursday. Mr. Allan is 88 years old and Mrs. Allan 84.

Elizabeth Cady Stanton first won progress for women's rights — while Browning & Baines first gave Washington women the right value in

BROWNING & BAINES Orienta Coffee

"Famous for Flavor"

SPECIAL NOTICES.

HALF HOURS WITH GREAT MEN AND books for their spiritual message. Walt Whitman and the True Democracy, Sunday, 4:30 p. m., 1628 K st. nw. Those interested are welcome.

I AM CAPABLE OF MANAGING HIGH-class apt. building; expert paperhanger, painter, decorator; want apt. (no salary); worth investigating. Box 96, Washington Post.

Window SHADES; Floor Coverings; SCREENS; prompt, econ. serv. KLEEBLATT, 11th and H ne. Line. 0879.

POSITION guaranteed after completing a Boyd Course. Graduates are in demand—invariably earn more than others. NEW—easy methods, shorter, more thorough, saves time and money. Course, average time, 2-6 months. "Thousands have been placed in past 15 years." New classes NOW forming. Start today. BOYD SCHOOL, 1333 F st. Nat 2341.

SENATE BODY BACKS '32 CAMPAIGN PROBE

Action Follows Charges of Big Expenditures by Roosevelt.

(Associated Press.)

Inquiry into the campaign expenditures of candidates for the Presidency and the Senate was approved yesterday by the Senate elections committee.

All that is necessary to provide for the investigation is approval of the recommendation by the Senate and the naming of the five senators who will make it. Vice President Curtis will select them.

Chairman Shortridge, of the committee, said he expected to bring the matter up in the Senate tomorrow.

The committee action followed demands for the investigation by Senator Robinson (Republican), Indiana, in which he quoted Gov. Murray of Oklahoma as charging that $50,000 was sent into Nebraska to aid the candidacy of Gov. Franklin D. Roosevelt of New York in a Democratic preference primary. Murray later said he had been misunderstood and Roosevelt issued a denial.

Roosevelt won the contest.

The resolution for the investigation was introduced by Senator Dickinson (Republican), Iowa, but an amendment pressed by Senator Blaine (Republican), Wisconsin, will prevent him from taking part in it. The amendment provided that no senator whose colleague is up for election this year may serve on the committee. Senator Brookhart (Republican), Iowa, is a candidate for reelection.

The eight Democrats supported Blaine, but his party members were solidly against him on the change.

The committee also cut the $100,000 provided for the investigation in the original resolution to $50,000.

The resolution directs an examination, if necessary, not only of the primaries and the general election in November but of contests before primaries and conventions.

A scrutiny of campaign contributions is also authorized as is "the promise or use of patronage" or the development of other facts which would aid the Senate in enacting "remedial legislation."

The Weather

TODAY'S SUN AND TIDE TABLE

			A.M.	P.M.
Sun rises.. 6:29		High tide..	4:50	5:13
Sun sets... 6:47		Low tide...	11:30	11:53

WEATHER CONDITIONS.

U. S. Dept. of Agriculture, Weather Bureau, Washington, Saturday, April 16—8 p. m.

Forecast for the District of Columbia, Maryland and Virginia—Cloudy and cooler Sunday; Monday cloudy, with probable rain in west portion of Virginia.

Local Weather Report.

Temperature—Midnight, 47; 2 a. m., 43; 4 a. m., 40; 6 a. m., 38; 8 a. m., 44; 10 a. m., 55; 12 noon, 58; 2 p. m., 62; 4 p. m., 62; 6 p. m., 59; 8 p. m., 54; 10 p. m., 47. Highest, 63; lowest, 38. Relative humidity—8 a. m., 60; 2 p. m., 23; 8 p. m., 28. Rainfall (8 p. m. to 8 p. m.), none. Hours of sunshine, 7½. Per cent of possible sunshine, 55.

DEPARTURES FROM NORMAL.

Accumulated excess of temperature since January 1, 1932, 533 degrees.

Deficiency of temperature since April 1, 1932, 34 degrees.

Accumulated excess of precipitation since January 1, 1932, 3.12 inches.

Excess of precipitation since April 1, 1932, .08 inch.

Temperatures and Precipitation.

Temperatures and precipitation for 24 hours ended Saturday, 8 p. m.:

	Highest Sat.	Lowest Fri. night.	Sat. 8 p. m.	Rainfall.
Washington, D. C. ..	63	38	54	....
Asheville, N. C.	66	32	58	....
Atlanta, Ga.	68	50	68	....
Atlantic City, N. J...	60	38	46	....
Baltimore, Md.	62	42	54	....
Birmingham, Ala. ..	76	50	70	....
Bismarck, N. Dak. ..	64	36	60	....
Boston, Mass.	50	34	42	....
Buffalo, N. Y.	32	32	30	....
Chicago, Ill.	44	44	40	....
Cincinnati, Ohio ...	64	46	54	....
Cheyenne, Wyo.	64	30	62	....
Cleveland, Ohio	40	36	36	....
Davenport, Iowa ...	54	46	50	0.26
Denver, Colo.	72	42	70	....
Des Moines, Iowa ..	56	48	48	0.20
Detroit, Mich.	48	38	34	....
Duluth, Minn.	40	30	32	....
El Paso, Tex.	86	54	84	....
Galveston, Tex.	72	64	68	....
Helena, Mont.	68	34	58	....
Indianapolis, Ind. ..	60	48	54	....
Jacksonville, Fla. ...	74	58	66	....
Kansas City, Mo. ...	64	58	60	0.38
Little Rock, Ark. ...	80	58	76	....
Los Angeles, Calif...	70	54	64	....
Louisville, Ky.	64	50	54	0.10
Marquette, Mich. ...	38	32	32	....
Memphis, Tenn.	76	56	74	....
Miami, Fla.	78	62	74	....
Mobile, Ala.	76	54	68	....
New Orleans, La. ...	80	60	70	....
New York, N. Y.	54	36	38	....
North Platte, Nebr...	68	44	62	....
Omaha, Nebr.	60	48	34	0.32
Philadelphia, Pa. ...	60	42	44	....
Phoenix, Ariz.	94	58	80	....
Pittsburgh, Pa.	50	36	38	....
Portland, Me.	48	34	42	....
Portland, Oreg.	56	48	52	0.34
Salt Lake City, Utah	76	46	68	....
St. Louis, Mo.	64	52	54	0.43
St. Paul, Minn.	60	42	56	....
San Antonio, Tex. ..	80	62	76	....
San Diego, Calif. ...	66	56	66	....
San Francisco, Calif.	60	54	56	0.06
Santa Fe, N. Mex. ..	72	38	70	....
Savannah, Ga.	74	50	64	....
Seattle, Wash.	54	48	48	0.32
Springfield, Ill.	54	52	50	0.42
Tampa, Fla.	84	58	72	....
Toledo, Ohio	46	38	42	....
Vicksburg, Miss.	80	56	76	....

River Bulletin.

Harpers Ferry, W. Va., April 16.—Potomac and Shenandoah Rivers muddy.

G. O. P. CONVENTION OFFICERS SELECTED

Fess Presides Over Meeting in Chicago as Plans for June Are Made.

Chicago, April 16 (A.P.).—The voice of L. J. Dickinson, junior senator from Iowa and champion of the administration's farm relief policies, will sound the call to arms of the Republican party next June.

Senator Dickinson was selected keynoter and temporary chairman today by the convention arrangements committee of the Republican national committee. His was the only name suggested.

Elected 2 Years Ago.

The keynoter was elected to the Senate only two years ago, but his leadership in the farm relief movement dates back much farther. As a representative in Congress for twelve years Dickinson was a militant member of the "farm bloc," a spokesman for the equalization fee and the McNary-Haugen bills.

He fought for higher agricultural duties in the tariff bills, helped obtain taxes on oleomargarine and other dairy substitutes, and was coauthor of a bill which would have given the Secretary of Agriculture dictatorial powers over the grain futures markets.

Dickinson Keynoter.

Party leaders had already agreed on Senator Dickinson for keynoter, so the work of naming officers for the June 14 convention took but a few minutes.

The other convention officers are to be Lafayette B. Gleason, of New York, secretary; James Francis Burke, of Pennsylvania, parliamentarian; Lehr Fess, of Ohio, assistant parliamentarian; Everett Sanders, of Indiana, sergeant at arms; Col. Glenn Haynes, of Iowa, chief doorkeeper; J. N. Johnston, of Kansas, assistant doorkeeper.

Representative Bertrand H. Snell, of New York, Republican floor leader in the House of Representatives, has been slated for the post of permanent chairman of the Chicago convention, but the arrangements committee took no action regarding that position, saying only the convention itself had the power to name the chairman.

Fess Presides.

Senator Simeon D. Fess, of Ohio, chairman of the Republican national committee, presided over today's meeting, which was an executive session. With the problem of convention officers quickly disposed of, the committee waded into the mass of details which must be arranged before the delegates gather in the Chicago Stadium next June.

There was some talk outside the committee room that the national headquarters during the fall campaign would be located in Chicago. Some of the committee members favor the plan, but no decision was received. This decision also was held to be in the province of the full new national committee, or the convention itself.

Seating and other arrangements of the convention hall were explained to the committee by Edward N. Hurley, chairman of the Chicago committee which landed both national conventions for this city, and Sidney Strotz, president of the Chicago Stadium.

DIED

ANSELL—On Friday, April 15, 1932, ANNA STURGIS, wife of Burr Tracy Ansell, of 4010 Leland street, Chevy Chase, Md.
Funeral services at All Souls' Memorial Church, Connecticut avenue and Cathedral avenue northwest, on Sunday, April 17, at 3 p. m. Interment private.

CRAWFORD—On Friday, April 15, 1932, at George Washington Hospital, CAROLINE Q., beloved wife of the late Charles C. Crawford.
Funeral from the W. W. Chambers Co. funeral home, 1400 Chapin street northwest, on Monday, April 18, at 11 a. m. Interment Fort Lincoln Cemetery.

FLETCHER—On Wednesday, April 13, 1932, ELIZABETH C., widow of Charles R. Fletcher.
Funeral from the W. W. Chambers Co. funeral home, 1400 Chapin street northwest, on Sunday, April 17, at 10 a. m. Interment at Warrenton, Va.

GALLAGHER—Suddenly, on Thursday, April 14, 1932, at the residence of her brother Michael Gallagher, 219 Rock Creek Church road, CATHERINE GALLAGHER.
Funeral from the above address on Monday, April 18 at 8:30 a. m. Requiem mass at St. Gabriel's Church at 9 a. m. Relatives and friends invited to attend. Interment in Mount Olivet Cemetery.

McLAUGHLIN—On Saturday, April 16, 1932, at 8:45 p. m., at her residence, 1111 G street southeast, Mrs. MARY M. McLAUGHLIN, daughter of the late Michael and Margaret Coffey and mother of Mrs. George F. Gates and sister of Michael J. Coffey and Mrs. William D. Barry.
Notice of funeral hereafter.

RHODERICK—Suddenly, on Friday, April 15, 1932, at his residence, 1419 R street northwest, ELDRIDGE PERRY, husband of Jennie Rhoderick.
Services at the S. H. Hines Co. funeral home, 2901 Fourteenth street northwest, on Monday, April 18, at 2 p. m. Interment Glenwood Cemetery.

FUNERAL DIRECTORS

JAMES T. RYAN
817 PA. AVE. SE. Atlantic 1700.

WM. H. SARDO & CO.
412 H ST. NE. Phone Lincoln 0524.

ESTABLISHED 1876.
JOHN R. WRIGHT CO.
1337 10th st. nw. Phone North 0047.

J. WILLIAM LEE'S SONS
FUNERAL DIRECTORS.
CREMATORIUM
332 PA. AVE. NW. NATL. 1384 & 1385.

CHAS. S. ZURHORST
301 EAST CAPITOL ST. LINCOLN 0372.

P. J. SAFFELL
733 5th st. nw. Natl. 0537.

Frank Geier's Sons Co.
1113 SEVENTH ST. NW Telephone
Modern Chapel. NATIONAL 2473.

THOS. S. SERGEON
1011 7TH ST. NW. Telephone Natl. 1090.

FUNERAL DESIGNS

GUDE BROS. CO., Florists
1212 F STREET. National 4276.
APPROPRIATE FUNERAL DESIGNS.

FLORAL TRIBUTES $3.50 Up
J. H. SMALL & SONS
Phone NOrth 7000 DUPONT CIRCLE

GEO. C. SHAFFER 900 14TH ST. NW.
Expressive Floral Emblems. Phone
Moderate prices. Open eve.& Sun. Nat. 0106

MONUMENTS.

THE LARGEST SELECTION IN D. C. MONUMENTS AND STATUARY.
Do not base the selection of the family monument on photographs shown by peddlers or agents, as you may be deceived. Reduced prices for 30 days.
JAS. R. DURITY.
Bladensburg Rd., Opp. Sears-Roebuck.

SCOUTMASTER RECEIVING REVIEW AWARD

Post Staff Photo.

Troop 44 from the Washington Heights Presbyterian Church was judged the winner of a competitive review held near the Lincoln Memorial Reflecting Pool yesterday by the Fourth Division of the local Boy Scout organization. Edward M. Perkins, deputy commissioner in charge of the Fourth Division, is witnessing the presentation of the award to Scoutmaster Harry C. MacFate by Fred W. Pearce, field commissioner of the Fourth Division.

SHAKING OPPONENT IS DENIED BY DAVIS

Senator Says Encounter With Heckler on Bonus Stand Was Exaggerated.

Philadelphia, April 16 (A.P.).—The primary campaign in Pennsylvania was enlivened today by a charge that United States Senator James J. Davis seized and shook a candidate for Republican national district delegate, in an argument over the soldiers' bonus, which charge is denied by the senator.

The alleged incident is said to have occurred in the Municipal Hall at South Bethlehem last night, where Davis appeared in his campaign tour for renomination, which is being fought by Maj. Gen. Smedley D. Butler, retired, independent Republican candidate.

Jay Anderson Cox, of Easton, today at Easton said that he asked Davis after a war veterans' meeting at which Davis spoke, how he stood on the soldiers' bonus. Davis, Cox said, did not give a direct answer. Considering the incident closed, Cox said he turned to talk to an acquaintance when Davis grabbed him from behind, swung him around and said: "You are trying to make a demagogue out of me and I won't stand for it." Cox said he offered no resistance.

At Allentown today Davis said he did not menace Cox. The senator said Cox approached him belligerently. Cox said he was a representative of Gen. Butler and askekd him how he stood on the bonus. Davis said he replied: "My record is clear. Everybody knows how I stand." Then, Davis said, he admonished him, "Now, you'd better go on about your business, young man," and walked away.

The incident, which had variations as it was carried from mouth to mouth, caused a stir.

MASSIE, ON STAND, ADMITS THAT HE KILLED KAHAHAWAI

Continued from Page 1.

rising voice, "who kicked the woman.

"He said 'Nobody kicked the woman.'

"I said 'Now I know you are lying.'

"He said he didn't know 'nothing.' Mrs. Fortescue got up and said, 'He won't talk; let's carry out our other plans.'

"I told him if he wouldn't talk we knew what to do.

"I told Lord (one of the four accused of the killing) to go out and get the boys. As Lord went out I told Kahahawai, 'If you don't talk you will get what Ida (Horace Ida, one of the men accused of the Massie attack) got. These men will beat you to ribbons. Now you talk.'

"Suddenly he said, 'Yes, we done it.'

"That's all I remember. All I could see was my wife and hear what she told me—that when Kahahawai attacked her and she prayed for mercy he answered her by breaking her jaw."

His Head Is Bowed.

For half a minute Massie sat with his head bowed. Clarence Darrow, defense chieftain, gazed out the window. The twenty newspapermen at the reporters' table scribbled furiously.

Previously Massie had told how he had sought advice from a lawyer as to a means of clearing his wife's name and how he had been told it would be necessary to get a confession from one of the accused. Then he related how he and Mrs. Fortesque and the other accused persons, E. J. Lord and Albert O. Jones, carried out the abduction.

Massie said the next thing he remembered was his being taken to the police station. He said he seemed to remember a road and some men in uniform, but that his recollection was blurred. Massie, Mrs. Fortesque and Jones were arrested while speeding toward Koko Head with the sheet wrapped body of the native.

"Did you ever entertain any idea of killing Kahahawai?" asked Darrow.

"No, sir."

Killing Not Planned.

"You didn't want to go out and kill these men your wife had identified as her assailants?" asked Public Prosecutor John C. Kelley.

"No, Mr. Kelley."

"You are a native of Kentucky, are you not?"

"Yes."

"And you are proud of your native State?"

"Yes, very."

"And you are a graduate of the United States Naval Academy?"

"Yes."

"And you are proud of that?"

"I don't know how I would answer that."

"But I am asking you, yes or no?"

"I am proud of being in the Navy."

"And you are proud of being a Southerner?"

Before Massie could answer, Darrow objected that this was injecting prejudice. Judge Charles S. Davis upheld Darrow.

It was the beginning of a battle between the young Irish prosecutor and the aged defense attorney. The latter had previously named Massie as the man who held the weapon that killed Kahahawai and had announced a plea of insanity would be made in his behalf.

Intended to Scare Him.

As the prosecutor tore into the business of cross-examination Darrow kept on the alert, being instantly on his feet whenever he thought the prosecution was threatening the rights of his client.

"Why did you bring your .45 to the Fortescue home that morning?" Kelley asked.

"That was to scare him," replied Massie.

Asked if he remembered talking to the police at Koko Head the morning of the killing, Massie said he did not.

"Do you remember some one taking your photograph that morning?"

"Perhaps; I am not sure."

Kelley showed the witness a photograph of the death car and a man standing with his hands over his face.

"Is that I?" asked Massie.

Kelley asked if Massie had been present when a New York newspaperman interviewed Mrs. Fortescue at Pearl Harbor, where the defendants were held pending trial. She had been quoted as saying her only regreat was "a bungled job."

Does Not Remember.

Massie said he did not remember that remark.

Kelley asked if Massie ever had read an interview written by Russell Owen, of the New York Times.

The witness said he did not recall it and Kelley handed it to him to read.

Kelley then read from the interview, which quoted Mrs. Fortescue as saying, "We bungled the job dreadfully."

Massie said he did not believe he was present when the statement was made. He answered prosecution questions slowly and guardedly.

Kelley asked the witness if he had taken part in the kidnaping of Ida.

"No, positively."

The naval officer reiterated that his only purpose in taking Kahahawai to the Fortescue home was to get a confession.

"Did Mr. Beebe (the lawyer Massie retained after the mistrial) tell you a confession would be inadmissible if obtained with a pistol?" asked Kelley.

Massie said he did not remember.

"Yes, We Done It."

"Will you tell us the last thing Kahahawai said before you had this mental lapse?"

"Yes, Mr. Kelley, I can never forget it. He said 'Yes, We Done It.'"

"And then what happened?" asked the prosecutor.

"I don't know."

Kelley asked Massie if he ever had had one of these "spells" before.

The witness said once when he had an operation and had fainted he had a sensation similar to that felt after he confronted Kahahawai with the pistol. Massie said he was unable to recall just what was the first thing he remembered after the lapse.

On direct testimony Massie had said little about what occurred on the ride with Kahahawai from the Judiciary Building, where he was taken into the car, until the arrival at the Fortescue home.

Made no Objection.

Answering a prosecution question Massie said the native made no objection as they rode along. Again Kelley went over what happened at the Fortescue home and again Massie said he did not recall what happened after Kahahawai said, "Yes, we done it."

Here Massie's answers were not positive. He was sure of little. "I think so," or "I don't recall," were almost invariably his answers.

ROOSEVELT INVITED BY HOOVER TO DINNER AT WHITE HOUSE

Continued from Page 1.

Iowa, as the keynote orator (temporary chairman), of the national convention to be held in June.

It will be the first time in the party's history that a freshman senator—Dickinson is serving his first term in the Senate—has been chosen as keynoter. Senator Dickinson was a farm bloc leader in the House before he went over to the Senate, and his selection to address the convention is regarded as a move to pacify the agricultural belt.

The committee on arrangements left to the national convention the selection of a permanent chairman. There is every indication that it will be Representative Bertrand Snell, of New York, Republican leader of the House.

Politicians are eagerly awaiting Al Smith's next move. Will he go farther than he already has gone in his attempt to "stop" Roosevelt? Will he denounce him by name the next time?

Fight in Massachusetts.

His friends are trying to persuade him to make a speech in Boston, Mass., now the vortex of the most bitter primary fight in the campaign.

The result of this primary, which ends April 26, is expected to have a tremendous effect on Smith's future course of action. The prize is 36 delegates. In a convention where there will be 1,154 delegates this is not many. Just the same both Roosevelt and Smith are desperately anxious to line up as many of that 36 as possible.

That the delegates will be divided is a foregone conclusion. The big question is, how many of them will Al Smith get?

Smith Faces Battle.

Massachusetts has been regarded as a Smith stronghold; it was the only large State north of the Mason-Dixon line to vote for him in 1928. Thus, in order to maintain his prestige, he not only will have to win in Massachusetts this month, but he will have to win by a good-sized majority. If he doesn't, then the Roosevelt people will themselves claim a victory, and the country as a whole will conclude that Mr. Smith's influence is indeed shattered.

There is to be a primary in Pennsylvania on the same day that the Massachusetts voters go to the polls, and here, too, Smith and Roosevelt are the rival candidates. The delegates at stake number 76.

Smith's friends in Pennsylvania are anxious that he also make a speech in that State. The understanding in New York is, however, that if Smith speaks at all it will be in Boston.

Smith Urged to Answer.

If Mr. Smith does what many of his supporters want him to do, he will attempt to smash once and for all the accusation that he is an "ingrate."

This charge has been the most damaging that has been aimed at Mr. Smith in the preconvention campaign. In Massachusetts Jim Curley, mayor of Boston and leader of the Roosevelt forces in the State, is using it over and over.

It is argued that Gov. Roosevelt worked for Mr. Smith like a brother, placing him in nomination at three national conventions. His touching "Happy Warrior" speech at Houston is cited as an example of Roosevelt's love for Smith.

Drafting of Roosevelt.

But the incident that is cited most frequently is Mr. Smith's "drafting" of Mr. Roosevelt for the gubernatorial race in 1928 to strengthen his own chances in New York in the presidential race. Mr. Roosevelt, it is pointed out, was a sick man; nevertheless he agreed to make the sacrifice for "Al."

To all this the Smith people cry "bunk."

In the first place, they argue, it didn't do Mr. Roosevelt's prestige any harm to sponsor Al at the conventions; that on the contrary it did it a lot of good. As for the "sacrifice" involved in his running for governor in 1928, this they say is laughable. Actually, they say, Mr. Smith in putting Mr. Roosevelt on the ticket revived him as a national figure.

DIED

SCHEUCH—On Friday, April 15, 1932, at his residence, 321 U street northeast, GEORGE L., beloved husband of Daisy E. Scheuch and stepfather of Charles M. and Theodore L. Buehler.
Remains resting at the above residence until 10 a. m. Tuesday, April 19. Funeral services from the W. W. Chambers Co. funeral home on Tuesday, April 19, at 2 p. m. Relatives and friends are invited. Interment Arlington National Cemetery at 3 p. m.

SCHMEHL—On Wednesday, April 13, 1932, at his residence, 10 Melrose avenue, Mount Rainier, Md., FRANCIS P., beloved husband of Helen A. Schmehl (nee Harrigan).
Funeral was held from above residence on Friday, April 15, at 8:30 a. m. Requiem mass at St. Jerome's Church at 9 a. m. Interment New York City.

STEARN—Suddenly, on Friday, April 15, 1932, at Georgetown University Hospital, ASBURY F. STEARN.
Remains resting at the Warner E. Pumphrey funeral home, Rockville, Md. Services at the Methodist Episcopal Church, Potomac, Md., on Monday, April 18, at 2:30 p. m. Interment church cemetery.

THOMAS—On Saturday, April 16, 1932, at Sibley Hospital, THEODORE H., beloved husband of the late Clara L. Thomas and father of T. Emmett and Clark H. Thomas.
Funeral from his late residence, 1611 Monroe street northeast, on Monday, April 18, at 2 p. m. Relatives and friends are invited. Interment Congressional Cemetery. Service by W. W. Chambers Co.

WILCOX—Suddenly, on Saturday, April 16, 1932, at Georgetown University Hospital, MABEL L. WILCOX (nee Galleher), beloved wife of F. G. Wilcox.
Notice of funeral later.

YOUNG—On Saturday, April 16, 1932, at her residence, 939 M street northwest, ELIZABETH B., beloved wife of the late Dr. Park G. Young.
Notice of funeral hereafter.

7 INSULL FIRMS NOW IN RECEIVERS' HANDS

Action Is Aimed to Conserve Securities Now Greatly Depreciated.

Chicago, April 16 (A.P.).—Seven large holding and investment trust companies of Samuel Insull tonight were in the hands of receivers to work them out of financial embarrassments. None of the big Insull utility operating companies are affected by the friendly receiverships. Most of them are showing a profit.

The appointment of receivers was to conserve securities and arrange ultimate payment of $40,000,000, now due. All the actions were friendly and Insull himself was one of the three receivers designated yesterday for Middle West Utilities, whose operating companies, with other Insull concerns, represent values of $3,000,000,000 and are located in many States.

Today, three large investment trusts were placed in receivership because their portfolios had shrunken in value from a purchase price of some $400,000,000 to less than $100,000,000 during the deflation of the last two years.

Foresee Rise in Value.

With a stabilizing of the security market and revival of business, the receivers said the value of the portfolios of the holding companies would rise rapidly in value. These holdings have been hypothecated for all that could be borrowed in building them up, and could not well be liquidated at present without virtually total loss to stockholders.

A similar situation prevails as to the holding companies, their capital all having been pledged for stock of operating companies, whose stocks have fallen greatly in value in the bear market, despite the fact that most of them are operating at a profit.

Aside from this financial crisis, which the 72-year-old utility master has to fight, there was a raid on three of his largest companies, although they were not involved with the others. These were Peoples Gas Light & Coke Co., Commonwealth Edison Co., supplying gas and electricity to Chicago, and Public Service of Northern Illinois, caring for suburbs of the Illinois metropolis.

Receivers Appointed.

United States District Judge Walter C. Lindley heard the petitions of creditors and appointed the receivers suggested to the court. Those disposed of today and the receivers were:

Insull Utility Investments, Inc.—George A. Cooke, former justice of the Illinois Supreme Court, and Calvin Fentress of Baker, Fentress & Co., investment firm.

Corporation Securities Co.—Raymond J. McNally, former vice president of the National Bank of Commerce, St. Louis, and later vice president of the now merged National Bank of the Republic, Chicago; and Patrick J. Lucey, former State attorney general.

Mississippi Valley Utilities Investment Co.—Eugene V. R. Thayer, former executive chairman of the Central Republic Bank & Trust Co., who retired some time ago because of illness, but is now recovered.

Samuel H. White, Chicago banker, yesterday was named receiver for the United Public Service Co., of New Jersey, and its allied Insull concerns, United Public Utilities and Southern United Gas.

Hopes to Meet Debts.

In petitioning for the Corporation Securities receivership, the attorney expressed hope the company might eventually meet all its indebtedness.

"You hope to?" inquired Judge Lindley.

"Yes, hope to," the attorney replied.

"Well, hope springs eternal," observed the court.

The Insull utility investments were quoted at $1 today. The latter company, according to the petition, bought its portfolio of Insull utility stocks at $245,000,000 while its cash on hand today is $2,325,000. Notes payable total more than $45,000,000, of which $32,000,000 are demand notes and $10,500,000 due in June. The notes are secured by Insull utilities collateral, heavily depreciated in value.

Smith's Debt Plan Liked in New York

Support of Importers and Exporters' Group Is Being Sought.

New York, April 16 (A.P.).—A movement has been started here to align the American Importers & Exporters Association in support of a war debt discount plan similar to the one proposed by Alfred E. Smith in his Jefferson Day speech.

Rafael del Castillo, jr., for 25 years in the export and import business, is to address the association, of which he is a director, on April 27. He plans to ask the membership to get behind the plan as the one feasible means of stirring up international business.

Mr. Del Castillo has been working on a plan similar in principle to Mr. Smith's, and has communicated his suggestion to President Hoover, Secretary of the Treasury Ogden L. Mills, John J. Raskob, S. Parker Gilbert, Bernard M. Baruch, Albert H. Wiggin, and others.

Culbertson Raps Bridge Gambling

Expert Refuses to Indorse Agua Caliente Tourney for Big Stakes.

New York, April 16 (A.P.).—Ely Culbertson has declined to approve "mixing bridge with Agua Caliente and gambling."

Robert Murray, secretary of the National Bridge Association, today announced Culbertson had been invited by Harry Pollok, of the Agua Caliente Co., San Diego, Calif., to indorse a bridge tournament in which the gross prize money would be guaranteed at $10,000. The entrance fee for the tournament, to be held by the Agua Caliente Bridge Club next fall, would be $100 a pair. Murray quoted Culbertson as saying over the telephone from Washington:

"I certainly strongly disapprove of mixing bridge with Agua Caliente and gambling. Bridge is not a gambling game but a splendid intellectual recreation."

OPTIMIST CLUB OFFICERS

C. O. Buckingham Photos.

New officers of the Optimist Club. Upper left, Henry A. Willard, president; right, Joseph E. Rice, first vice president. Lower, left to right, Paul Easby-Smith, second vice president; Joseph B. Murphy, third vice president, and J. W. Burch, secretary-treasurer.

RECORDS ON SHORT SELLING GIVEN SENATE COMMITTEE

Continued from Page 1.

judgments of committee members, leaders of the inquiry say. But neither is there any intention of giving the brokerage and speculative community a clean bill of health in the matter until an opportunity has been afforded to establish the facts.

Should the information made available yesterday disclose that short selling exerts a baleful influence on market sentiment and so works to offset recovery efforts, members of the banking committee assert, legislation prohibiting all short operations for a period of six months or a year may be presented at once.

The widespread demand that the New York Stock Exchange be closed outright for a period, which was so strong in both business and legislative circles early this month, has moderated considerably since the revelation last Tuesday that the Federal Reserve System had determined upon a "forced draft" credit policy. There is a firm determination in high official quarters, however, that the great psychological benefits already flowing from this new recovery of business sentiment shall not again be dissipated by wild bear raiding on the stock exchange.

Will Watch Market.

A strong recovery in market prices on Thursday and Friday gave way Saturday to a late reaction which appeared in no wise justified by the market news. But since no one day's operations may be regarded as proof or disproof of large scale bear raiding, officials here will watch the market closely from day to day next week.

An ingenious plan for checking general stock price movements from day to day against the complete budget of ticker news has been perfected by an official in the Department of Commerce and this new "yardstick of trading sentiment" will be applied to stock exchange operations for the first few days of next week.

Through this device any sharp and inexplicable price declines may be caught while the iron is hot and before it is too late to reconstruct the complete picture of the market day before the Senate committee.

Revised Glass Bill Approved.

The Senate banking committee virtually cleared its calendar of major legislation yesterday when it approved the second thorough revision of the bill presented by Senator Glass (Democrat), of Virginia, three months ago for a general overhauling of the Federal Reserve System.

With all the destructive deflationary features eliminated and with several important amendments suggested by the Federal Reserve Board, the bill will be presented to the Senate early next week by its author.

The measure would provide $125,000,000 from the Federal Treasury for an immediate liquidation commission to hasten the pay-off to depositors of closed banks.

Senator Glass has been seeking for more than two years some legislative formula by which the Federal Reserve System could be given power and authority to check unhealthy stock market booms. He has prosecuted an exhaustive inquiry into both banking and stock operations since the autumn of 1930, but thus far he has not presented a bill commanding the support of those who are responsible for the conduct of the national banking system. It is believed, however, that the committee modifications have made the bill unobjectionable to some of the uncompromising opponents of branch banking.

Provisions of Measure.

As approved yesterday by the committee, the measure extends to the Federal Reserve Board blanket authority to "maintain sound credit conditions for the accommodation of commerce, industry and agriculture." Member banks held to have violated this policy through speculation would be subject to expulsion.

The bill also would extend branch banking for national banks to all States, a point which faces determined opposition on the floor. It would also undertake rigorous Federal supervision of banking affiliates.

Finally, it would remove the Secretary of the Treasury as an ex-officio member of the Federal Reserve Board.

Aid to Jefferson Davis Dies.

Nashville, Tenn., April 16 (A.P.).—Thomas L. Eaton, 95, who as a Confederate soldier rode with Jefferson Davis on the latter's all-night dash after the evacuation of Richmond, died here last night. He frequently referred to the ride and to the excellent horse ridden by the Confederate president.

FRAUD COUNTS GROW IN KREUGER INQUIRY

Bonds Worth $100,000,000 Are Claimed to Have Been Forged.

Stockholm, Sweden, April 16 (A.P.). Forged bonds, dummy directors, fictitious assets, and nonexistent companies were featured among the startling allegations piled up today in connection with the investigation into the affairs of the late Ivar Kreuger, Swedish industrialist, whose suicide in Paris last month precipitated one of the sensational financial dramas of the last few decades.

Experts who have completed their investigation into the alleged forgery of Italian bonds said that 42 treasury bonds of £500,000 each were forged by Kreuger and that he alone was responsible. Computed by normal exchange rates, these bonds would aggregate about $100,000,000.

The experts asserted that only Kreuger knew the truth concerning the origin of the bonds, which were printed in English and ostensibly signed by the Italian Monopolies Board.

The forged signature of E. Drelli on the papers was clumsily done, the errors being easily detected with the aid of a microscope.

The theme of the charges against the three Kreuger associates arrested yesterday—Carl Lange, Sven Huldt and Victor Holm—has emerged as a series of complicated transactions commencing in 1925 and carried on, so the investigators have asserted, to give the impression that the position of the Swedish Match Co. and its associated organizations was better than it actually was.

The newspaper Dagens Nyheter asserted that the forged bonds were printed in Stockholm by Kreuger himself, who took copper plates to a printer and emphasized the need of absolute secrecy.

The plates were found in Kreuger's secret safe along with the address of an Italian engraver who apparently made them. Kreuger is alleged to have written the names inscribed on the bonds.

"A cool defrauder and gambler who for many years wore the mark of a criminal," was the characterization of Kreuger in today's edition of the newspaper Nya Dagligt Allehanda.

Although the Swedish public has become accustomed to disclosures about the industrialist's business practices, the revelation by investigators that he had embarked on criminal activities in 1925 created a profound impression. It seemed to shatter the last remnant of the romantic glamour which had grown up around his name.

OPEN A CHARGE ACCOUNT
FINE MEN'S WEAR
EISEMAN'S, 7th & F

DOCTORS Recommend CHAMBERS Ambulances
Clean, Fresh and SANITARY
Charges Lowest in City
$4.00 Any Place in D. C.
Phone or write your address. We will send you a beautiful catalogue on How We Do It.
Call Col. 0432

Goldsmith & Co.—Jewelers Since 1873
Going Out of Business Sale
ENTIRE STOCK OF HIGHEST QUALITY
GIFTS JEWELRY DIAMONDS
Everything at a Tremendous SACRIFICE
UP TO 50% REDUCTION
Store Has Been Leased—Act at Once!
Regular $125 Diamond and Platinum Baguette Watches, 17 Jewels $71
Solid Gold FLEXIBLE BRACELETS Pierced design set with colored stones. $9.85
Diamond-Set Wedding Rings (Solid Gold) $12.85
ALL DIAMOND Dinner Rings 1/4 to 1/2 Less
Complete Circle Diamond and Platinum Wedding Rings $75
ALL STERLING & Silverplated Gifts 25% to 50% Less
Men's Discontinued Model Hamilton Watches 17 jewels $40
SOLID GOLD Pocket Knives . $1.65
For the Girl Graduate 14-K. Solid-Gold WRIST WATCH 15-jewel movement $18.75
$125 Diamond Solitaire Perfect, fine color, with 2 smaller diamonds in platinum. $92.00
ALL SALES FINAL
Goldsmith & Co.
1225 F Street, N.W.
NEAR THIRTEENTH STREET

M'NEMAR ATTACKS BYRD'S ROAD PLAN

Declares Arlington Would Not Be Benefited by Legislation.

ARLINGTON COUNTY BUREAU OF THE POST.
Tel. Clar. 309. Clarendon, Va.

Declaring the so-called Byrd road law is the most astounding piece of legislation enacted in any State in the past generation, L. C. McNemar, former president of the Arlington County Civic Federation, gave out the following statement last night:

"The best thing that I have found in this law is the provision authorizing the people of the several counties to hold an election to permit them to withdraw from its jurisdiction.

"Under the laws of this Commonwealth, which is in fact becoming a full fledged autocracy, the only control which the taxpayers of Arlington County have over their schools is through the power of the County Board to lay the school levy and agree to an occasional loan for alleged school purposes when the school board feels that the loan will bear the light of public scrutiny. This fact has been painfully apparent to many of us for some years past, but it was never more painfully apparent than right at this time.

"It was determined long ago by the office holders of this State that our taxpayers and voters were not qualified to select their judiciary. And while we are reluctantly permitted to elect some of our county officers, we are not permitted to elect their successors in office in the event the regularly elected officer is forced to resign by some agency outside the State or resigns of his own volition. We have just had a recent example of this fact to the great surprise of a large number of our fellow citizens.

"The alleged purpose for the enactment of such an autocratic law as this is that many of the poorer counties of this State are really not financially able to build their local roads. But assuming that the alleged purpose for enacting this legislation is correct and that it indicates a wholly unselfish motive; that in fact a number of the counties of this State are not financially able to build their local roads; and that this system has been devised solely for the purpose of building their roads for them, how can Arlington County, the richest county in the State, and the county with the best roads today, expect to profit by remaining under the provisions of this law?

"The most astonishing provision of this law, however, is that part which places at least $2,000,000 additional funds in the hands of the State highway commissioner to be used for maintenance, construction and reconstruction of roads in this secondary road system, when, where, and as he chooses. Our delegate to the General Assembly has referred to this $2,000,000 fund as a discrimination fund. It appears to me to have all the earmarks of a slush fund, if you gather what I mean by the term slush fund. But lets call it a discrimination fund.

"Whether or not we would save any of our tax money by staying under this law depends entirely upon whether we can expect the State highway commissioner to use any part of this more than $2,000,000 by discriminating in favor of the richest county in the State. Knowing the facts and the purpose of this law, I, for one, do not entertain the faintest idea that there will be any discrimination in our favor; on the other hand, it seems to me that everything points in the opposite direction and that if we stay under this law, we can count ourselves lucky if we receive a single dollar of this fund."

A general tax rate of $2.45 on the $100 assessed valuation, a reduction over that of last year, is provided for the tentative budget presented to the county board at its meeting held in the courthouse yesterday.

Last year's tax levy was divided among the three magisterial districts as follows—Jefferson district, $2.45; Arlington district, $2.50, and Washington district, due to there being a road bond issue, $2.65.

The budget will be before the county board on April 30.

The costs are itemized as follows: General government, $52,749; protection to persons and property, $81,233.70; conservation of health, $12,660; sanitation and promotion of cleanliness, $37,022; highways, $196,315; charities, hospitals and correction, $6,900; recreation, $2,500; debt service, $80,740; public service expenditures, $21,000; education, $332,404; department of finance, $46,317.87; department of law, $15,745; public utilities, $132,412, and contingency fund (water and highways), $36,088, making a grand total of $1,054,086.57.

The estimated property valuation of the county is $25,650,000. The estimate of the rates to be levied on the portion of Falls Church within the county is $1.70.

2 Cherrydale Residents Injured as Auto Upsets

Two Cherrydale residents were injured last night when the automobile in which they were riding was overturned in a collision with another car on the Lee-Jackson highway near Hall's Hill.

Earl Ward was taken to Georgetown Hospital for treatment of cuts and bruises. Francis Tavner, 15, was badly shaken up and bruised, but did not require hospital treatment. Police said their automobile was overturned by a second machine which was making a left turn from a side road into the highway.

Mrs. Appleton Heads Aurora Heights Parents

Mrs. Frederick Appleton was elected president of the Parent-Teacher Association of the James Monroe School, Aurora Heights, at its annual meeting held Friday evening in the school auditorium. Other officers are Mrs. A. H. Lewis, vice president; Mrs. Charles Storey, secretary, and Mrs. Monroe H. Stockett, treasurer.

Plans for the benefit card party to be given Thursday evening in Moose Hall at Clarendon were completed. Mrs. G. I. Monroe, president of the Arlington County Council, Parent-Teacher Association, addressed the meeting on the plans for the summer round-up of preschool children.

Capt. Menner Rites Tomorrow.

Funeral services for Capt. Robert Tryon Menner, commandant of the seventh naval district at Key West, Fla., who died there Thursday, will be held in Arlington National Cemetery at 11 o'clock tomorrow morning, it was announced by the Navy Department yesterday.

VIRGINIA ACADEMY OF SCIENCE TO GATHER

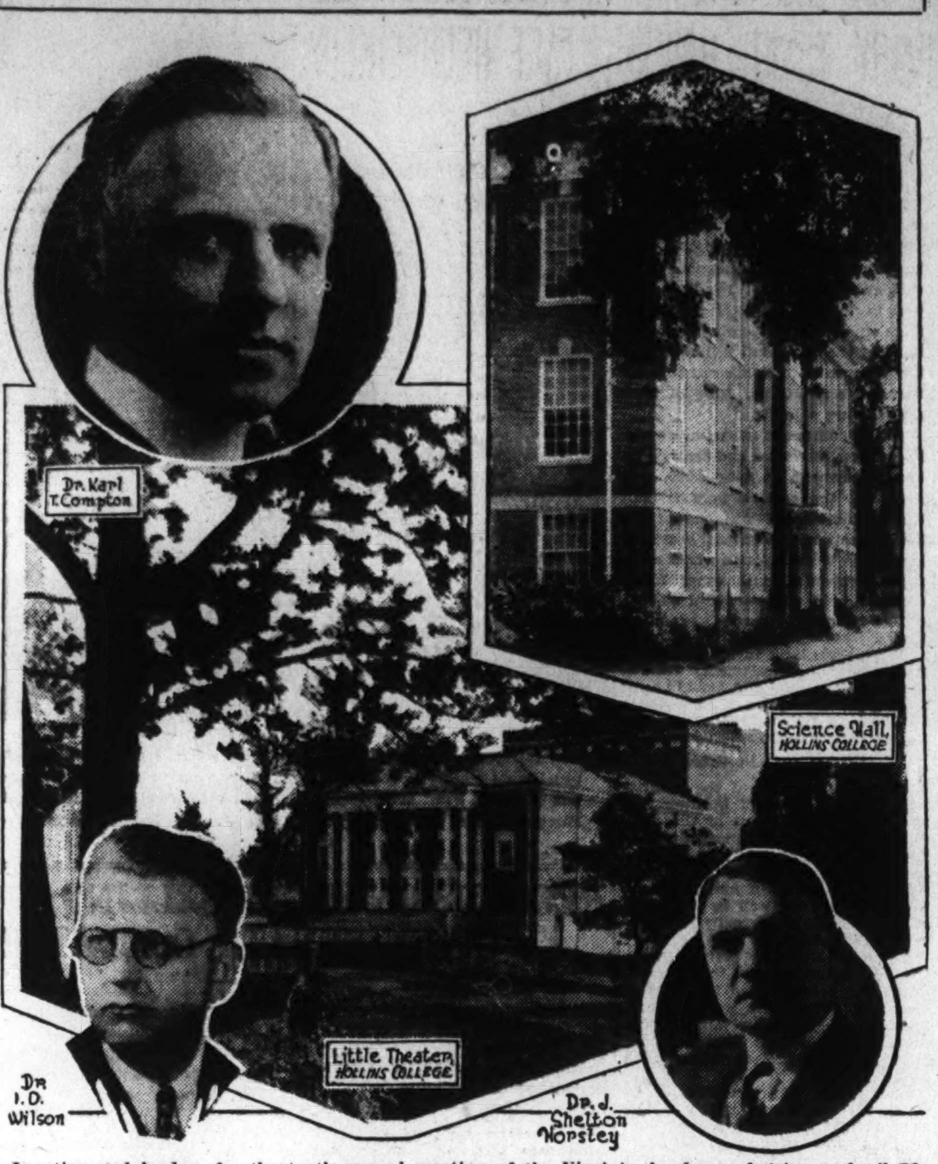

Location and leaders for the tenth annual meeting of the Virginia Academy of Science, April 22 and 23. All sectional meetings, except biology, will be held in the Science Hall, Hollins College, Hollins, Va. Friday night in the Little Theater, the general session, to which the public is invited, will be held. C. E. Michael, president of Virginia Bridge & Iron Co., Roanoke; Dr. I. D. Wilson, professor of zoology and animal pathology, Virginia Polytechnic Institute, and president of the academy; Dr. J. Shelton Horsley, senior surgeon, St. Elizabeth's Hospital, Richmond, an authority on cancer, and Dr. Karl T. Compton, president of Massachusetts Institute of Technology, will be the speakers.

SCIENTISTS TO MEET AT HOLLINS COLLEGE

Variety of Problems Will Be Discussed at Two-Day Session of Group.

Special to The Washington Post.

Blacksburg, Va., April 16.—Scientists of the Old Dominion will gather Friday and Saturday of this week at Hollins College, Hollins, Va., to discuss a variety of scientific problems.

The two-day session will be divided into sectional meetings Friday and Saturday mornings and Friday afternoon, with the groups divided among astronomy, mathematics and physics, biology, zoology, botany, chemistry, geology, medical science, psychology and education.

A special symposium on the natural resources of Virginia will be held Friday afternoon by the sections of biology, chemistry and geology combined.

Friday night at 8:15 o'clock the general session for all groups, to which the public is especially invited, will be held. C. E. Michael, president of the Virginia Bridge & Iron Co. and trustee of the Hollins College Corporation, will make the address of welcome.

Dr. I. D. Wilson, of the Virginia Polytechnic Institute and president of the academy, will speak on "The Destiny of Mankind." Dr. J. Shelton Horsley, eminent surgeon, of Richmond, Va., will be next on the program with "The Canti Moving Picture Film Showing Growing Cancer Cells." The final address of the evening will be by Dr. Karl T. Compton, president of the Massachusetts Institute of Technology, speaking on "The Evolution of the Research Laboratory."

Representative scientists from the University of Virginia, Virginia Polytechnic Institute, College of William and Mary, Medical College of Virginia, Roanoke College, Lynchburg College, Randolph-Macon Woman's College, Sweet Briar College, Mary Baldwin College, Farmville State Teachers College, Virginia Military Institute, Washington and Lee University, Emory and Henry College, Shenandoah College, Averette College for Young Women, Hampden-Sydney College, Hollins College, all of Virginia, and the University of Pennsylvania will take part in the program, together with others from private organizations and various State departments of administration. Several individual scientists have been invited to appear before respective sections.

Clean-Up Drive's Success Foreseen

Committee Plans to Hold Special Meeting in Clarendon Today.

That Arlington County is to experience one of the most successful clean-up campaigns in many years, as is being planned by a special committee of which Stanley H. Williamson is chairman, is shown by his announcement that one of the county's most outstanding eye-sores in a residential area will be cleaned up and beautified by its owners.

The site in question is located at Arlington avenue and Wilson Boulevard, where for many months thousands of bricks and other building material has been stored.

Chairman Williamson states that other sections in the county also will be cleaned up.

There will be a special meeting of the executive committee this morning at 10 o'clock at headquarters in the rooms of the Arlington County Chamber of Commerce in the Kelley Building at Clarendon.

Northern West Virginia Y. M. C. A. Elects Orr

Special to The Washington Post.

Clarksburg, W. Va., April 16.—James Orr, of Triadelphia, was elected president of the northern conference of Young Men's Christian Associations and Hi-Y Clubs in session today at West Virginia Wesleyan College, Buckhannon. Other officers chosen are: James Miller, of Spencer, first vice president; Bruce Henry, of Morgantown, second vice president, and Ralph Hawkins, of Fairmont, secretary.

Dr. Roy McCuskey, president of Wesleyan, and Dean Thomas Graham, of the Oberlin School of Theology, Oberlin, Ohio, were chief speakers. A banquet was held this evening.

4-H CLUBS TO LEARN OF DRESS FINISHING

Demonstrations to Be Given in Fairfax County by Official and Aids.

Dress finishing demonstrations will be the principal work at most of the meetings of the 4-H Clubs in Fairfax County during this week, according to the schedule mapped out by Miss Sarah E. Thomas, county home demonstration agent.

Tomorrow afternoon at Lee-Jackson, Miss Thomas will be assisted by Mrs. Mabel Crandall and Mrs. W. H. Norton. Tuesday morning at Burke, she will be assisted by Mrs. A. S. Mooh and Mrs. J. B. Davis. That afternoon at Forestville she will be assisted by Mrs. O. K. Miller and Mrs. Mark Turner. At Herndon the same demonstration will be given by Mrs. George R. Bready.

Wednesday the demonstration on dress finishes will be given at Fairfax by Mrs. James U. Kincheloe, Mrs. J. A. Hailman and Mrs. T. Beauchamp. At Fairview Miss Thomas will give the demonstration, assisted by Mrs. H. B. Jones and Miss Carrie Davis. Thursday morning at Baileys Cross-Roads, Mrs. J. Alward will give the demonstration, and in the afternoon the Home Demonstration Club at Navy will witness a demonstration on the making of candies that are easily marketed by Mrs. Mae Robey and Mrs. H. Sutphin.

Friday morning Miss Thomas will give the dress finishing demonstration at Lorton, assisted by Mrs. L. I. Dolph, and that afternoon at Woodlawn, assisted by Mrs. E. R. Elsworth, and at Fort Humphreys, assisted by Mrs. Florence James. Wednesday and Thursday mornings Miss Thomas plans to be in her office at Fairfax. Saturday the clubs at Clifton and Andrew Chapel will take charge of the Home Demonstration Club Market at Alexandria and furnish all homemade products to be sold.

Fairfax Rotary Club To Honor Anniversary

The first anniversary celebration of the Fairfax Rotary Club will be held at its luncheon tomorrow afternoon in the hall of the Southern Methodist Church at Fairfax.

The Rev. Herbert A. Donovan, president of the club, has announced that State Senator John W. Rust will speak in favor of the Byrd bill, under which the State Highway Department will take over roads of the county.

P.-T. A. of Cherrydale Will Meet Tomorrow

The monthly meeting of the Parent-Teacher Association of the Cherrydale School will be held tomorrow night in the school auditorium at 8 o'clock.

Concluding a short business session a program of entertainment will be presented by the pupils of the third grade under the direction of Lenore Thomas and Sheila Ryan.

33 MODERN GARDENS TO OPEN IN VIRGINIA

Newer Plots Will Be Viewed April 25 to 30 With Historic Ones.

Special to The Washington Post.

Richmond, Va., April 16.—When Virginia's historic old gardens are open from April 25 to 30, under the auspices of the Garden Club of Virginia, Mrs. Thomas S. Wheelwright, general chairman of the tour, has announced that 33 of the finest of the modern gardens in the State also will be opened to the public. These gardens include many famous ones.

One of the finest of these will be Holly Lodge, at Norfolk, the home of Harry Goodridge, who has created a garden out of 200-year-old boxwood and trees and shrubs taken from ancient gardens scattered all over Virginia and the Carolinas. His lovely garden, while classed as "new" contains many of the oldest boxwood trees in Virginia.

In Richmond, Meadowbrook is being opened to the public. In the Orange, Gordonsville and Rapidan section such famous places as Inverness, Lochiel, Happy Creek and Piedmont are listed. Around Charlottesville many "old-new" gardens, such as Castalia, Boxwood, Broomley, Rose Hill, Mrs. Goodwin's University Garden, Tiverton and Blue Ridge Farm are included.

Mesdames Knight, Thomasson, Walters, R. O. Horton and Lloyd, are opening their modern gardens in Lynchburg. In Staunton, Mrs. H. McKay Smith and in Harrisonburg and that vicinity, Mrs. Dechert and Willis Sharpe Kilmer are opening gardens and estates of a modern nature, to the public.

Warrenton boasts of Airlie, View Tree Hall, Ridgelea, Canterbury Farm and at Aldie, "Stoke" is open. The wonderful old estate, Scalesby, while not Colonial, is being shown by its owner, Kenneth N. Gilpin, at Boyce, while Winchester boasts of Ryton Farm.

There are many beautiful old homes in the vicinity of Virginia Hot Springs, and from them the Garden Club has obtained the following for Garden Week: Three Hills, Gramercy Farm, Roseloe, The Yard and Boxwood Farm.

Dumfries District School Tests Begin

Reading, Story-Telling and Spelling Competition Is Launched.

Special to The Washington Post.

Dumfries, Va., April 16.—The first of the grade school contests in reading, spelling and story telling, being conducted in the school districts of Prince William County was held in the Dumfries District on Friday, under the direction of Miss Beatrix Clark, rural school supervisor.

Winners in the various grades in reading were: First grade, Audrey Cline, Dumfries; second grade, Laura Abel, Dumfries; third grade, Howard Crawford, Quantico; fourth grade, Isabel Bailey, Cherry Hill; fifth grade, Warren McInteer, Quantico, and sixth grade by Frederick Liming, Dumfries. Story telling in the primary group was won by Audrey Cline, while the grammar grade winner wsa Betty Moncure, of Quantico.

Judges for these contests are Miss Billy Bland, Miss Mary Louise Bedley and Mrs. Bernice McAllister, all of the post school faculty at Quantico, and they will serve at Woodbine School, Coles District, on Monday; Bennett School, Manassas District, on Tuesday; Nokesville School, Brentsville District, on Thursday and Haymarket school, Gainesville District, on Friday.

SANDY SPRING PLANS FOR MEMORIAL TREE

Bicentennial Service to Be Held Wednesday at Sherwood High.

Montgomery County Bureau of The Post,
9103 Conn. Ave., North Chevy Chase, Md.
Telephone Wisconsin 4205

A George Washington Bicentennial commemorative service will be held Wednesday at the Sherwood High School, Sandy Spring, under auspices of the various organized groups of the section. The exercises will include the planting and dedication of a memorial tree, followed by a program in the school auditorium which will include music and ceremonies by the local groups and an address by a prominent speaker.

The following committees have been appointed in charge of the service: Community council and program committee, Milton Bancroft, chairman; Mrs. F. M. Hallowell, Austin LaMar, Mrs. M. C. Stabler; music committee, Elgar Jones, chairman; Mrs. C. C. Tumbleson, Mrs. Olie Harvey, Miss McAlpin, Miss Butts, Mrs. Harry Musgrove, Thomas Lederer, S. J. Finneyfrock; pageant committee, Miss Mary R. Nichols, chairman; Mrs. F. L. Thomas, Miss Catherine Adams, Mrs. A. A. Virginia LaMar, Mrs. Thomas Lederer, John Bancroft, Francis Thomas, Mrs. M. O. Duane Stabler; decorations and property committee, John Bancroft, chairman; Mrs. F. L. Elza Thomas, Miss Stella Moore, Francis Thomas, Samuel Thomas; tree planting committee, Mortimer Stabler, chairman; Maurice Stabler, Reuben Brigham; flag salute committee, William Gilpin, chairman; American Legion, Claire Hutton; Girl Scouts, Stanley Stabler, Boy Scouts; grounds committee, Spencer Brown; ushers committee, Robert Miller; volunteer fire company committee, Maurice Stabler, William J. Thomas, Francis Thomas, Leonard Burns, Albert Murphy.

Final plans were discussed at a meeting of the committees Friday night in the community house.

A general meeting to consider renaming and renumbering of streets in suburban Montgomery County will be held April 27 at 8 p. m. at the Bethesda-Chevy Chase High School under auspices of the committee on legislation and legal action of the Montgomery County Civic Federation.

County officials and members of the constituent bodies of the federation will be represented as well as representatives from other civic and business organizations which are not members of the federation and several Washington trade organizations whose members operate in the county.

It is hoped that the duplication of names and street numbers now present in the county can be eliminated and a more uniform system adopted for naming streets. J. Bond Smith, chairman of the federation committee, will preside.

Mrs. John R. Pyles, of Barnesville, was elected superintendent of the Montgomery County group of Women's Baptist Missionary Societies at a meeting in the Baptist Church in Travilah. Other officers are Mrs. Eugene W. Scott, of Rockville, assistant superintendent; Miss Eleanor Bowman, of Cedar Grove, secretary; Mrs. Elgie Hawkins, of Cedar Grove, treasurer.

Chairmen of the various departments follow: Mrs. R M. Hall, Cedar Grove, mission study; Mrs. Russell Conklin, Rockville young people's work; Mrs. Bowman, stewardship.

The Germantown Grange will be in charge of planting a George Washington Bicentennial memorial tree on the grounds of the Germantown School Tuesday afternoon, according to Albert A. Ady, the master. Mr. Ady, who is assistant county farm agent, will talk, and school children will participate.

Study of the possibility of zoning the Sandy Spring neighborhood in order that it might retain a residential character was recommended to the community council at a meeting of the neighbors held at the home of Mr. and Mrs. J. Janney Shoemaker. Mrs. Charles E. Bond was appointed to serve one year as delegate to the community council.

Mrs. Joseph T. Moore was named delegate, with Mrs. Shoemaker as alternate, to the annual meeting of the council April 29, to present the names of delegates at large. Charles E. Bond presided.

A lower average of attendance for the schools of Montgomery over the same month in 1931 is shown in the monthly report of the county board of education for March. The lowering of the average is blamed on bad weather and the condition of the roads. The county average for the month was 84.6 per cent as against 89.2 in 1931 in the elementary schools and 89.1 as against 92.4 for 1931 in the high schools.

Schools winning banners for the best attendance in their respective classes were: Brookeville one-teacher school, 93.2; Washington Grove, two-teacher, 92; Glen Echo graded, 89.7; Poolesville seventh and eighth grade junior high school, 92.1; Fairland nine grade junior high, 91.7, and Takoma-Silver Spring senior high, 92.4 per cent.

Miss Louise Eiker will captain the team of the Chevy Chase Chapter, which is to participate in the membership campaign of the Young Women's Christian Association this week. Mrs. Roger Baldwin is secretary of the team and Mrs. J. Craig Peacock, a member of the board of directors of the association, is membership chairman.

Members of the team are: Mrs. Harold E. Doyle, Miss Emma Hays Heck, Mrs. William A. Wilbur, Mrs. William T. Reed, Mrs. Henry DeC. Adams, Mrs. Lewis H. Russell, Mrs. Charles B. Lingambelter, Mrs. John I. Weaver and Mrs. William Foster Burdick.

A variety show will be given by pupils of the Takoma Park Elementary School, under the auspices of the Parent-Teacher Association, Friday night, at 8 o'clock, in the school auditorium.

Seniors of Sherwood High School, at Sandy Spring, will sponsor a public dance Friday night at the school. Dancing will be from 9 to 12.

Court Our Lady of Lourdes, Catholic Daughters of America, will hold an initiation of new members this afternoon at 2 o'clock, in the parish hall at Bethesda. Court Forest Glen will assist in the degree work. A banquet and musical program will follow the degree work, which will be attended by delegations from Washington, Baltimore and other county courts.

GRADUATES LISTED IN PRINCE GEORGES

Nine Secondary Schools Due to Hold Commencements in June.

The list of high school pupils who are expected to graduate from the nine secondary schools in Prince Georges County this spring and the date of commencement ceremonies in the various institutions were announced yesterday by Nicholas Orem, county superintendent of schools.

Schools and the date of the graduations are: Hyattsville, June 17; Bowie, June 15; Surrattsville, June 17; Oxon Hill, June 15; Maryland Park, June 16; Marlboro, June 18; Baden, June 17; Laurel, June 16, and Brandywine, June 16.

The list of those expected to graduate includes:

Hyattsville.

Andrew Bennie Beveridge, Arthur R. Buddington, Owen Bernard Chaney, William Le Roy de Graffenreid, John R. Ford, Charles L. Graefe, jr., Stanley R. Kernan, William Sidney Lanier, Richard Harvey Love, Richard Louis Lutz, William Andrew McClay, jr., Charles McLeod, Cary H. Miller, James Rimmer, jr., Charles Schwartz, Edward R. Shegogue, John Francis Slinkman, Samuel Joseph Smith, William Alexander Stanton, Delbert Samuel Townsend, Cornelius Whalin, Elwyn Chappel Woodward, Edwin Melvin Long, Ernest J Newman, Harper Eugene Shinn.

Robert Clifton Baker, William Allen Baker, Guss A. Bealor, jr., Stanley Newton Barrett, jr., Robert Edward Carr, Charles Merrill Childress, jr., Joseph O. Clark, Richard Eugene Collins, John Carl Deck, jr., George Edward Downing, William Rook Garman, Francis William Green, Ewing L. Gupton, Carl Bennett Hatcher, Thomas Wilson Hayes, Ralph Arthur Huestis, Warren Montgomery Kidwell, John Cameron Lynham, John Michael McKnight, Parke L. Mears, Arnon Lewis Mehring, jr., William James Ness, Walter Norman Neitzey, jr., Willard Francis Nusbickel, Aubrey Francis Parker.

John Bannan Reisinger, James Andrew Riley, Charles Ashby Ritchie, jr., Robert Edward Ross, John Russell Rowell, William Stelling, Allen Norman Thrift, John Edward Tucker, Hugo Frederick Vollberg, Edith Long Brechbill, Frances Irene Miller Coburn, Kathryn M. Feiser, Ruth Gale, Jane Gibson, Grace Louise Greenwood, Katharine Hardy, Anne Olga Horn, Rose Marie Howard, Winifred Davis Keratetter, Alice Rita Kessler.

Mildred Mae Lee, Louise Maddox, Elizabeth Maxwell, Jean Miller, Ruth Elizabeth Morris, Dorothy Grace Owen, Claribel Gertrude Pierson, Esther Pyles, Idamae Riley, Dorothy Smith, Imogene Stalcup, Margaret Eleanor Starr, Mary Trageser, Irma Rae Waldrop.

Margaret Ellen Alexander, Marie Charlotte Ax, Florence Ethel Beardsley, Ada Mae Behrens, Audrey Frances Bosher, Jessie Marion Brown, Dorothy Virginia Carson, Bertie Irene Chilcoate, Pearl Marion Duley, Sara Flower Farr, Julianna Fisher, Louise Theresa Gerhardt, Janice Hanson Howard, Nora Ellen Johnson, Jeanette Arline Kennedy, Hildegarde Minnie Krumpe, Beatrice Gertrude Lamkin.

Norma V. Lynham, Leona Cecelia Lynn, Marjorie Ann Marks, Edna Davis May, Cecelia Elizabeth McMahon, Dorothea Agnes McMahon, Marguerite Elizabeth Middleton, Catherine Virginia Mollohan, Edna Rosalie Moran, Pearl Mullen, Mary E. O'Brien, Rose R. Pincus, Elizabeth Lillie Russ, Blanche Virginia Scheel, Alla Mae Sessums, Elizabeth Clara Seymour, Laura Marie Stewart, Florence Esther Stringfellow, Mary Louise Sutton, Marcella B. Urquhart, Millicent Mary Wenzel, Lalide K. Whittington.

Henrietta Chartrand Barbot, Margaret Ann Claytor, Dorothy Eckloff, Nora Evelyn Fenwick, Virginia Bader Gooden, Marjorie Rebecca Gruver, Gertrude Chapman Gude, Valerie Juanita Kincheloe, Rose Dupont Lee, Edith Catherine Luther, Norma Ruth Redmiles, Joan Warren Rymer, Anna Naoma Smith, Mary Alverta Steele, Norma Louise Watson, Olive Catherine Watts.

Marlboro.

Harry Buck, jr., Reginald Burroughs, Robert Bowie Sasscer, Cleveland Vernon Buck, Robert Sellman Gaither, Charles Eugene Hulish, James Richard Robey.

Fannie Cornelia Difley, Ethel Alice Fisher, Katherine Louise Gaither, Helen Margaretta Beale Sasscer, Eleanor Priscilla Trahand, Edith Rebecca Buck, Evelyn Louise Cooke, Eleanor Elizabeth Hooke, Clara Mae Klein, Mary Margaret Klein, Josephine Theresa Mayhew, Shirley N. Quinn, Pearl Louise Richardson, Sophie Ellen Stamp, Vera Katherine Sweeney, Mary Isabel Walton, Ora Mae Williams, Ruth Elizabeth Wood.

Edith Naomi Binger, Evelyn Heathcote, Gladys Marie Wood, Cecil Dixon Quinn.

Baden.

Joseph Wilson Turner, DeSales Murray Young, Eugene Carlton Grimes, Ralph Woodville Cross, Roland Moses Windsor, George Eugene Dent, Clarence Edward Gaither, Edward Plater Berry, Roland Sinclair Young.

Dorothy Richards, Marie Ida Watson, Anna Haydon Baden, Mary Martha Letcher, Anna Elizabeth Nimmerrichter.

Surrattsville.

Carson Atlee Andrick, John Samuel Dyson, Robert Middleton Gwynn, Edelen Alfonso Parker, John Milton Young, George Leonard Cook, William Everett Thorne.

Catherine Elizabeth Rayne, Constance Evelyn Moran, Mary Virginia Mullikin, Dorothy Vivian Oursler, Anna Jane Schuler, Eleanor Marian Thompson, Gladys Hartwell Trueman, Alene Bowie Middleton, Catherine Elizabeth Windsor, Helen Elizabeth Wood, Mary Louise Young.

Charlotte Muriel Taylor.

Laurel.

William Beall Gray, Harry Hardingham, Enver Carroll Park, Thomas Joseph Garibaldi, Calvin Winfield Cornwell, Patrick Albert Cunningham Joseph Donald Scaggs, Harry B. Fyffe, Ora Overholser, jr., Edgar John Riedel.

Catherine Elizabeth Aitcheson, Eva Mae Allen, June Eleanor Blakemore, Eleanor Christine Bounds, Genevieve Everett, Marguerite Elizabeth Jones, Nancy White Lankford, Elizabeth Jayne Sagle, Eleanor May Specht, Dorothy Lee Voris.

Clara Frances Connell, Dorothy Glenwood Fulton, Elizabeth Pratt German, Kathryn Juanita Kastner, Hazel Estelle Lilley, Le Verna Elnora Lilley, Meriam Huntt Mitchell, Annie Elizabeth Reeley, Edna Irene Robey, Eunice Estelle Souder, Margaret Ruth Stevens.

Florence Raymond Hill, Ella Mae Montgomery.

Brandywine.

James Vincent Blandford, Frank Norman Early, John Morris Furgang, John Sutton Underwood.

Mary Ruth Boutwell, Evelyn Louise Herbert, Margaret Elizabeth Payne, Margaret Emma Voelz.

Oxon Hill.

Maurice Earl Dennison, Willett Edward Revell, Lois Elizabeth Cooke, Ethel Gertrude Green, Elizabeth Eileene Taylor, Helen Ferris Van Wormer, Edna Cleo Latham.

Jessie Lee Duclos, Goldie Eleanor Miles, Virginia Florence Maines, Helen Rebecca Thorne, Mildred Virginia Allen.

Bowie.

Wilbur Lee Harman, Bernadine Rose Anne Lloyd, Elizabeth Kuhl, Ruth Lillie Schafer, Louise Virginia Brown.

Maryland Park.

Ernest Zerayde Pumphrey, Olen Franklin Thompson, John Frederick Gibbs, Henry Hartwig Halfpap, Randolph Hiram Owens, Francis Robert Pattison, Joseph Percy Wilson, jr., Victor Woodrow Peaire, Ralph Matthew Seay, William Albert Stack, Lee Francis Suit, Thomas Woodrow Wilson.

Samuel Robert Acuff, Robert Franklin Bateman, Harry Ellsworth Donn, jr., Carlos Dana Gibbs, jr., William Edward Hazel, Curtis Edward Mullikin, Paul George Noll, Gilbert Walter Norton, Edna O'Neal Acuff, Edna Louise Hill, Irma Eunice Van Gouder.

Marian Louise Baden, Elizabeth Meriman Cady, Wilhelmina Marie Distl, Dorothy Christine Dixon, Naomi Estelle Dove, Thelma Lucille Gray, Alice Elizabeth Hagen, Bertha Louise Houchen, Helen Elsie Loveless, Ermelinda Frances Mattera, Margaret Eleanor Simpson, Helen Marion Wood.

Dorothy Marie Brunt, Elsie Mae Catterton, Grace Catherine Chaney, Ethel Virginia Clements, Mary Frances Horsman, Mildred Louise Lockout.

Davis and Elkins Names Bible Department Head

Special to The Washington Post.

Clarksburg, W. Va., April 16.—Dr. James E. Allen, president of Davis and Elkins College, Elkins, announced today the appointment of Prof. E. R. Dunlap, New Concord, Ohio, as head of its depaprtment of history and Bible.

Dunlap will succeed Prof. George Kerchner, who recently resigned to become pastor of a church at Silver Springs, N. Y.

Zion Church Guild Names Officers.

The Lewis Guild of Zion Episcopal Church at Fairfax has elected Mrs. Warren N. Watson, president; Mrs. Elizabeth A. Carne, vice president; Miss Medora Jones, secretary, and Miss Jennie Moore, treasurer. The women's auxiliary of the church has elected Mrs. H. C. Haight, delegate to the annual convention of the Episcopal Church Auxiliaries, which will meet in Warrenton, with Mrs. F. Shield McCandlish as alternate.

Dance Confidence

. . . can be had in an unusually short time. Mr. Thayer's talented instructors will correct your faults and teach you smart, up-to-the-minute steps. Call this week for a ten-minute guest lesson and dance analysis without charge.

Studios Open Until 10 P.M.

Leroy H. Thayer Studios
1226 Connecticut Ave.
Decatur 8470

FAMOUS SEER
THE MAN WHO KNOWS

This strange man sees the way and tells it all. Just what your life has been, just what it will be. Tells you when and whom you will marry, whether husband, wife or sweetheart is true or false. Tells as to changes, travels, lost or absent friends, divorce, wills, deeds; whether it is best to buy or sell. He tells the good and the bad. A visit will convince you of his wonderful power. Something tells you this is the man. You feel the impulse to call. Do not delay.
Copyright, Apr., 1931
TWO ENTRANCES: 606 12TH ST. N.W., 1203 F ST. N.W., 2D FLOOR.
HOURS, 10 A. M. TO 7 P. M.

POST WANT ADS PAY.

Another Letter of Appreciation from an Army Officer

THE FOLLOWING LETTER HAS JUST BEEN RECEIVED BY US:

The Mor is Plan Bank of Washington,
Washington, D. C.
Gentlemen:
"I wish to thank you for the consideration you have shown me in the prompt action on this loan as well as your efforts to expedite same. I assure you that the method of handling same has been very satisfactory and I will recommend your services to any of my friends who may need similar service."

Morris Plan Bank
Under Supervision U. S. Treasury
1408 H Street Northwest
Capital & Surplus, $250,000

DEALERS IN WATCHES AND JEWELRY FOR 42 YEARS

For April Weddings . . .
Solitaire and Wedding Band

A beautiful white emerald-cut Diamond, weighing 1.07 carats, and two baguette diamonds in 10% Iridium Platinum, channel band is Platinum set with 10 Diamonds.

Solitaire, only $325
Band, only $75
$375

LOANS ON DIAMONDS AND JEWELRY
HORNING
South End of Highway Bridge
Opposite Washington Airport—Any Bus From 11th and Pa. Ave.

Spring's Here! Let's Reach for the Brush!

Brush away Winter gloom ...make things bright! Treat your Screens and other hide-aways to "Murco Magic."

"Murco" Lifelong Paints are made for EVERY paint purpose! There's beauty and durability in every drop of "MURCO"... because "MURCO" is ALWAYS 100% Pure. Ask our experts to tell you more about "Murco MAGIC."

E. J. Murphy Co.
INCORPORATED
710 12th St. N.W. NAtional 2477

COMPLETE AUTO REPAINT
$15
LARGEST IN SIZE Lowest in COST!

Get Our Prices On Trucks

Guaranteed

We guarantee every job, ABSOLUTELY! Large volume makes this price possible . . . and we're the largest painting concern of our kind. We are the only firm quoting a price of $15 for a complete and satisfactory paint job, inside and outside of your car.

WHY PAY MORE?

HOFF'S BRAKE SERVICE
phone Pot. 2702
Washington's Largest Uptown Brake Service
14th & V Sts. N.W.
INC.

TEXAS STATE LIBRARY
Austin, Texas

ALEXANDRIA SOCIETY HONORS WASHINGTON

Unveils Tablet at Historic Tavern Where He Paused on Way to New York.

In historic old Alexandria, Va., there was unveiled yesterday by the Washington Society of Alexandria a bronze tablet inscribed:

Wise's Tavern
1788-1792
Here on April 16th, 1789
GEORGE WASHINGTON
For the First Time Publicly Addressed as President of the United States
The First and Greatest of Many Distinguished Successors in That High and Honorable Office.
This Tablet Was Erected in Commemoration of This Occurrence on the 16th of April in the Bicentennial Year of His Birth by the Washington Society of Alexandria.

The unveiling of the tablet was preceded by a brief pageant depicting the welcome extended to Washington by his fellow townsmen. Members of the Washington Society, in colonial costume; members of Mount Vernon Chapter, Daughters of the American Revolution, and of the Colonial Dames of Alexandria, participated. The president of the society, William B. McGroarty, delivered an address descriptive of the occasion. Col. Dennis Ramsay, Mayor of Alexandria, in the person of John B. Gordon, delivered the address of welcome, which the original Col. Ramsay delivered 143 years before. Gen. Washington, impersonated by Judge D. Mauchlin Nivin, spoke the same words in response that Washington had spoken.

Official Notification.

Col. Charles Thompson, the venerable secretary of the old Continental Congress, who had borne to Mount Vernon and presented to Washington on April 14, 1789, the official notification of the election of Washington to the Presidency, was represented yesterday by William L. Norford; Col. David Humphreys, of Connecticut, who had been an aid to Washington during the Revolution, who had been for some time acting as military secretary to the general, and who was present at Mount Vernon when the official notification was received, was impersonated by Robert G. Whitton.

The bugler who announced to the waiting citizens in 1789 the arrival of Washington was represented by Ashton Powell, a great-great-great-grandson of Col. Charles Simms, a lifelong friend of Washington.

The tablet was unveiled by Miss Katherine Meredith Reese, a great-great-granddaughter of Col. Dennis Ramsay. She was assisted by little Miss Nancy James Washington, a great-great-great-grandniece of Washington.

Society of Alexandria.

The Washington Society of Alexandria was formed by friends of the general shortly after his death and for many years the organization, whose object was to perpetuate the memory and celebrate the accomplishments of Washington, held together, but with the passing of the original members, it ceased to exist many years ago. Some five years ago it was revived, and since its reorganization has done much to bring to light incidents in Washington's life.

After Washington had brought to a close his military career and retired to Mount Vernon, as he thought, to spend the remainder of his days in peaceful seclusion and in recouping his somewhat depleted fortunes, he was brought to realize that he was about to be called from that retirement to again serve his country.

He became convinced that his duty lay in responding to the call and in anticipation of the event he began to prepare for a long absence from home.

First of all he paid what he realized would be his last visit to his aged and ailing mother at Fredericksburg. This was on March 11, 1789. The counting of the electoral vote occurred on April 5, and immediately thereafter Col. Charles Thompson, secretary of the Continental Congress, was sent to Mount Vernon, conveying to Gen. Washington the official news of his election. He arrived on April 14.

Starts for New York.

Washington lost no time in preparing to obey the summons.

Accompanied by Col. Thompson and Col. Humphreys, his military secretary, Washington began, on horseback, the long trip. As he and his little party passed through the gates of Mount Vernon they passed many of his friends and neighbors, also on horseback, lined up along the road to bid him Godspeed.

As soon as it became known in Alexandria that Washington had set the time for his departure, an invitation was extended to him to tarry in that town. The invitation was accepted.

John Wise owned a number of taverns for which Alexandria was famous, one which was known as Wise's Tavern, and now occupied as the Anne Lee Memorial Home for the Aged, established in honor of the mother of Gen. Robert E. Lee, Confederate hero. This was known as the "Bunch of Grapes," and it was here that Alexandria prepared to greet and entertain the general and his companions.

At the conclusion of the dinner, Col. Dennis Ramsay, mayor, at whose home—now known as the oldest frame building in Alexandria—Gen. Washington had spent many nights, an address on behalf of the citizens of Alexandria, beginning with the words "George Washington, President of the United States," this being the first time this title was bestowed upon Washington in public. It was this address that was delivered yesterday by Col. Ramsay's impersonator, John B. Gordon, and the gracious and heartfelt response delivered by Washington was repeated yesterday by Judge Nivin.

Alexandria Legionnaires To Hear Talk by Mitchell

Brig. Gen. William Mitchell, of Middleburg, Va., former assistant chief of the Army Air Service, will be the speaker at a special meeting of Alexandria Post, No. 24, American Legion, in Gadsby's Tavern tomorrow night. All legionnaires, former members of the legion, and all others interested have been invited to attend this meeting. The speaker will be introduced by John S. Arnold, commander of Alexandria Post, No. 24.

This meeting will mark the close of a membership drive by the post in which, it is stated, approximately 100 new members have been added to the post roster, including some reinstatements. The goal of the post is 600 members, which was the number carried last year, but which had dwindled this year to 375, it is stated.

TABLET COMMEMORATES WASHINGTON DINNER

Underwood & Underwood.

A dinner to George Washington, served April 16, 1789, as he passed through on his way to the first inauguration ceremony, is commemorated by this tablet unveiled yesterday at Wise's Tavern, Alexandria. The tablet was placed by the Washington Society of Alexandria, Daughters of American Revolution and Colonial Dames. Left to right—E. W. Schreiner, John B. Gordon, representing the mayor; D. Mauchlin Nivin, portraying Washington; Miss Katherine Meredith Reese, descendant of Col. Ramsay; Miss Nancy James Washington, collateral descendant of Washington, and Ashton Powell, descendant of Col. Charles Simms, pallbearer at Washington's funeral.

VIRGINIA ANNOUNCES SCHOOL FUND PLANS

New System Is Devised for Allocation of Education Equalization Money.

Richmond, Va., April 16 (A.P.).—Dr. Sidney B. Hall today made public the State's new plan for distributing the $500,000 equalization fund, as he announced the tentative allocations of $5,374,902 in State funds for schools in the State's 100 counties.

Under the education equalization distribution plan which has been officially adopted by the State Board of Education, the fund for 1932-33 will become a balancing element between locally raised school revenues and prorated State funds for schools, with a minimum school program as a standard.

The allocations are based on school figures for the year 1930-31, and will be distributed, actually, on the basis of average daily attendance reported for the current year, but as announced the total of all funds to be distributed is an increase of $221,482 over the $5,153,410 State contribution for the present year.

Of the three State funds for distribution to county schools, the general appropriation and the elementary fund are prorated on the basis of average daily attendance. The equalization fund for $500,000 has been in the past distributed arbitrarily on the assumed basis of ability and effort in the respective counties, with the poorer counties, educationally, supposed to receive the benefit of the fund.

Minimum standards used as the basis for the distribution are similar to those proposed by the State superintendent in his minimum instructional program announced some time ago, involving the length of the school term, teacher load, and other educational factors.

Among counties in the distribution announced today are:

Average annual cost instruction of $720 per teacher; total funds available for instruction from all sources in 1932-33; equalization fund for 1932-33; total general appropriation and equalization fund 1932-33:

Albemarle	$134,640	$147,911	$3,957	$91,695
Alleghany	$96,480	$129,869	$414	$50,630
Arlington	$78,480	$159,817	0	$62,991
Bedford	$132,480	$161,527	$7,060	$81,888
Buckingham	$78,480	$62,513	$11,159	$50,613
Culpeper	$59,040	$75,011	$1,576	$38,031
Cumberland	$53,280	$39,122	$4,680	$31,486
Fairfax	$98,640	$136,708	$1,615	$63,657
Fauquier	$107,280	$121,968	$6,396	$62,650
Loudoun	$82,080	$138,095	$2,195	$56,437
Louisa	$78,480	$73,993	$7,665	$55,070
Madison	$47,520	$48,557	$6,562	29,518
Orange	$53,280	$78,721	$1,426	$34,704
Page	$56,160	$68,014	$3,505	$42,515
Prince William	$62,640	$76,181	$5,570	$41,683

Logan to Address Arlington Banquet

Notables Will Be Guests of the County's Civic Federation.

Senator M. M. Logan, from Kentucky, is announced as the principal speaker at the annual banquet of the Arlington County Civic Federation to be held Wednesday evening at 6:45 o'clock in the George Mason Hotel at Alexandria.

Among other speakers will be Representatives C. A. Woodrum and Howard W. Smith, of Virginia; Lieut. U. S. Grant 3d, of the National Capital Park and Planning Commission; R. Walton Moore, former member of Congress from Virginia; State Senator John W. Rust, Delegate Hugh Reid; Frederic P. Lee, president of the Montgomery County Civic Association; Dr. George C. Havenner, president of the Federation of Citizens Associations of the District of Columbia, and Judge Walter T. McCarthy, of the Circuit Court of Arlington County.

President Robert N. Anderson will act as toastmaster.

Byrd Road Law Topic For Citizens' Forum

An open forum to discuss the Byrd Road Law and other Arlington County matters will be held by the Ashton Heights Citizens' Association Tuesday at 8 p. m. in the woman's clubhouse.

Speakers will include Delegate Hugh Reid, Harry A. Fellows and County Manager Roy S. Braden.

Students to Present Play.

An all-senior cast of the Washington Lee High School will present a play entitled "Come Out of the Kitchen," in the school auditorium, Tuesday and Thursday evenings, at 8 oclock. The play will be under the direction of Miss Sally Loving.

Huguenot Convention Opened at Farmville

Farmville, Va., April 16 (A.P.).—Members of the National Huguenot Society gathered here today to celebrate the tenth anniversary of the organization.

The principal discussion of the convention, attended by more than 200 members, was a proposed Huguenot memorial at Manakin Town, Powhatan County, the largest Huguenot settlement made in America, founded in 1699. A pilgrimage to Manakin Church will be made tomorrow. Dr. W. T. Wyman William, pastor of Hampden-Sydney College Church, in an address this afternoon presented the history of the Huguenots from their beginning to the French reformation of 1802.

CURTIS URGES RICH TO BACK RECOVERY

Vice President Cites Bright Future for Nation in Club Address.

Bloomfield, N. J., April 16 (A.P.).—Pointing to a bright future for the Nation, Vice President Curtis tonight called upon the financiers to put their wealth to work to speed better times.

The Vice President, in an address before the Young Republican Club here, also indorsed legislation to revise the Federal Reserve act against speculation and to assure distribution of its resources in all sections of the Nation.

"Money properly invested," he said, "would restore confidence more quickly than anything else, and such investment can be made safely at this time. We all know our country has a bright future; that when its business depression is over, our country will go forward at as great speed as it has after every period of depression.

"The capital now waiting for investment once set to work will greatly increase employment and bring cheer to thousands now out of work. I hope the great financiers will change their present practice of holding their money in the banks, where it is now said to be a 'drug,' and place it where it will keep industry busy.

"If this is done and our people will work together as they always do, this great and powerful country of ours, which was the last to feel the cold, hard grip of depression, will be the first to recover."

Mr. Curtis lauded particularly the work of President Hoover, Charles G. Dawes, the president of the Reconstruction Finance Corporation, and Frank Knox, the chairman of the drive against hoarding.

He cited that rigid enforcement of the immigration law last year permitted the entry of only 43,353, while 33,186 departed, including 18,868, who were deported.

The Vice President also declared for wholesale Government reorganization as the best step for economy, and proposed that full authority for this be given to the President.

Clean-Up in Arlington Will Help Unemployed

Believing that the beautification and clean-up campaign, sponsored by the Arlington County Bicentennial Council, can also be made to aid the unemployed, the committee, of which Stanley H. Williamson is general chairman, has secured the assurance of the board of public welfare that it will expend a certain portion of its unemployment fund for this work.

Any person desiring work should register with E. J. Skidmore, chairman of the Board of Public Welfare and also chairman of the unemployment committee of the council; Mrs. Mae E. Jacobs, superintendent of public welfare and a member of the subcommittee, or Mrs. Olive V. Moreland, executive secretary of the Arlington County Chamber of Commerce and of the clean-up committee.

ASBURY F. STEARNS RITES.

Funeral of Rockville Innkeeper Will Be Held Tomorrow.

Funeral services for Asbury Francis Stearns, 62 years old, owner of Ingleside Inn, on the Rockville pike, who died Friday at Georgetown Hospital, will be held tomorrow afternoon at 2 o'clock at the Potomac M. E. Church, Potomac, Md. Services will be conducted by the Rev. P. C. Helmintoller. Burial will be in the church cemetery.

The body will remain at the funeral home of Warner E. Pumphrey, Rockville, Md., until the funeral. Mr. Stearns is survived by four sisters and a brother.

GUNMAN SENTENCED DESPITE HIS BOASTS

Filkowski Gets Life Term in Slaying of Contractor During Holdup.

Cleveland, April 16 (A.P.).—Joe Filkowski, 29, erstwhile will-o'-the-wisp gunman, who bragged the law could never bring him to account, today was convicted of first degree murder and will be sentenced to life imprisonment.

A jury of six men and six women found the former "mob" leader, accused of more than a score of jewel, bank and pay roll robberies, guilty of the slaying of Tony Veryk, lathing contractor, in a $600 holdup two years ago.

The jury recommended mercy, thus calling for the life sentence, which Common Please Judge Frederick P. Walter is to pronounce Monday. The verdict was returned after more than three hours' deliberation.

The case was given to the jury after Filkowski threw the courtroom into an uproar when he leaped from his seat during the final arguments of Assistant Prosecutor Frank T. Cullitan to shout:

"You are more guilty than I am."

Filkowski previously had boasted he couldt not be convicted unless "framed."

The gangster's conviction came partly through the testimony of his former friend, George Kekic, who said Filkowski had confessed the killing to him. Kekic's wife, Mary, eloped with Filkowski and was arrested in New York February 24, the same day Cleveland detectives seized Filkowski near Times Square. Mrs. Kekic is now serving a term in New York for receiving stolen goods.

Filkowski was sought in five States for fourteen months after he shot his way through a cordon of Cleveland detectives. He was arrested in Chicago once, but escaped. During his long hideout, his exploits included remodeling his nose and wearing women's clothes as a disguise.

Danville Mayor for 40 Years Is Facing Fight

Danville, Va., April 16 (A.P.).—Capt. Harry Wooding, Civil War veteran, who has been mayor of Danville for about 40 years, will have two opponents in the race which ends with the election of June 14, and the situation here carries more interest than has attached to a mayoralty election for many years.

Capt. Wooding has had opposition of a sort at several previous elections, but his hold on the office has never before been seriously threatened. Now he must contend with A. C. Conway, local banker, who has come forward with a platform of reduction of city taxes, and H. C. Ficklen, veteran politician and once delegate to the General Assembly. Mr. Ficklen also was an unsuccessful candidate for mayor several years ago.

See the Walk-Overs with Main Spring Arch

Like Walking on Billowing Clouds

Black or Brown Calf Buckle Strap with Main Spring Arch.
$10.50

The MAIN SPRING ARCH in Walk-Over Shoes give unbelievable comfort, and it's a feature that is absolutely invisible. Walk-Overs, of course, combine last-minute styles with this comfort.

Wolf's Walk-Over Shop
929 F Street

RESULTS OF FAIRFAX DAIRY TESTS BARED

High Herd Honors Won by Cows Owned by Harrisons and Miller.

Tests conducted in the two Dairy Herd Improvement Associations of Fairfax County during the last month show that 715 cows were tested in No. 1 and 986 in No. 2. Of the number tested in No. 1 association, 185 cows produced more than 40 pounds of butterfat, 69 were dry, 10 were sold for beef and 3 for dairy purposes. In No. 2 association, 140 cows produced more than 40 pounds of butterfat, 99 were dry and 11 were sold to the butcher.

The average production in No. 2 was 790.2 pounds of milk and 31.4 pounds of butterfat and in No. 2 the average was 691.2 pounds of milk and 27.57 pounds of butterfat.

The high herd honors of No. 1 association was won by a herd owned by R. L. Harrison & Son with an average production of 1,186.4 ponds of milk and 49.1 pounds of fat. Second high herd honors was won by a herd owned by Ben Middleton & Son with an average production of 1,001.8 pounds of milk and 36.7 pounds of fat. A herd owned by F. E. Peck tied for second with 36.7 pounds of fat and 973.1 pounds of milk. The other two ranking herds were owned by Hollywood Farm and Ravensworth Farm.

The high herd honors of the No. 2 association were won by a herd owned by O. K. Miller with an average production of 857.3 pounds of milk and 34.94 pounds of fat. Second herd honors were won by a herd of the Kenilworth Farm with an average production of 702.1 pounds of milk and 34.11 pounds of fat. The other three ranking herds were owned by C. T. Rice, James Wilson and A. C. Ritchie.

The individual record for No. 1 Association was made by a grade Holstein of Hollywood Farm, with an average production of 2,181 pounds of milk and 80 pounds of butterfat. Second honors were won by another grade Holstein, owned by Andrew Cornelius, with an average of 1,628 pounds of milk and 79.8 pounds of fat.

The owners and number of cows in No. 1 Association which produced more than 50 pounds of butterfat were as follows: R. L. Harrison & Son, 9; Broadacre Farm, 8; Hollywood Farm and Andrew Cornelius, 7 each; Frank E. Peck, 6; Vernon Lynch, Ravenworth Farm, A. S. Harrison & Son and Ben Middleton & Son, 4 each; W. H. Ellmore, George White and G. M. James, 3 each; Allen Bradley, Marvin Perkins, F. W. Huddleson, Mrs. P. L. McWorther and A. J. Cox, 2 each, and J. B. Armfield, E. E. Beard, Rogers & Rogers and H. C. Peck, 1 each.

The owners and number of cows in No. 2 Association which produced more than 50 pounds of butterfat were Kenilworth Farm, 6; James Wilson, 5; Wheeler & Crippen, B. F. Salsbury and J. S. Barbour,, 4 each; Sunset Hills, O. K. Miller and J. C. Storm, 3 each; R. R. Farr, 2; J. A. Wheeler, O. T. Wright, Mark Turner, G. W. Carper, Preston Rogers, G. C. Hileman & Son, Mrs. S. F. Ulfelder, A. M. Scheurman, C. T. Rice and A. C. Ritchie, 1 each.

F. Shield McCandlish has been named general chairman of the Church Loyalty Crusade, which opens today in Fairfax by the Zion Episcopal Church under the leadership of the Rev. Herbert A. Donovan, rector of the church.

The members of the other committees have been selected as follows: Financial—Robert D. Graham, chairman; Thomas P. Chapman, sr. and F. S. McCandlish. Building—The rector, ex-officio, chairman; Frederick D. Richardson, George B. Robey and F. S. McCandlish. Social visitation—Mrs. H. C. Haight, Mrs. John W. Rust, Miss Lillian Millan, Mrs. Joseph Mathy, Mrs. Warren N. Watson, Mrs. Robert D. Graham, Mrs. F. Shield McCandlish, Miss Jennie Moore, Miss Isa Jones and Mrs. N. Peyton Young.

Program—D. M. Woodard, T. P. Chapman, sr., Mrs. F. D. Richardson and Mrs. Charles N. Poser. Dinners—D. M. Woodward, Miss Jennie Moore and members of the Lewis Guild of the church. Publicity—R. Walton Moore, chairman; Mrs. W. F. Carne and Mrs. E. D. Vosbury. Lists and mailing—Thomas P. Chapman; Mrs. C. H. Poser, Mrs. W. N. Watson, Mrs. George B. Robey and Miss Ida Jones.

The members of the canvasers' committee who will attempt to visit the homes of all the church members during the crusade have been named as follows: Alex Haight, L. B. Eaton, W. N. Watson, Thomas P. Chapman, jr., Charles Pickett, Joseph Mathy, C. H. Poser, T. Ramsey Taylor, T. P. Chapman, sr., R. Walton Moore, George B. Robey, James Birkett, F. D. Richardson, N. P. Young, R. D. Graham, D. M. Woodard and F. Shield McCandlish. The crusade will continue through the next four Sundays with special services each Sunday morning and evening. The services this morning will open at 11 o'clock with a roll call of all members.

CUT IN WILLS OFFICE STAFF HELD LIKELY

$4,720 Reduction in House Appropriation Bill Seen as Burden.

A cut of $4,720 in the personnel pay roll of the office of the Register of Wills, as the House District appropriation bill contains, will mean the discharge of three employes of that office, Theodore Cogswell, register of wills, said yesterday. No new employes have been taken on in some time, which means, that unless the bill is changed, employes having behind them years of service will have to be discharged.

The office of the Register of Wills is self-sustaining by reason of the fees collected by it. In the last fiscal year the fee collections amounted to $90,801.50, whereas the pay roll was only $74,000.

The loss of three employes will overburden the office now because of the huge amount of work brought on the wills' office because of the shrinkage of estates. In many cases wills have been drawn in prosperous days and were probated in depression times so that the bequests in them were not payable in full and in some cases were not payable at all. This has caused undue work in the group of 34 employes who care for all probate work.

Leesburg Churches Plan For Outdoor Services

Special to The Washington Post.

Leesburg, Va., April 16.—Open air religious services will again be held in Leesburg this summer. Committees have been named and plans are going forward to make all arrangements for the meetings. W. S. Jenkins heads the general committee as chairman. The Rev. H. B. Jennings will again serve as secretary, with Anthony Dibrell, treasurer.

Other committees are: Grounds—The Rev. G. P. Craighill, A. Dibrell, H. C. Littlejohn; speaker's stand—W. H. Steadman, C. F. Reed; music—H. C. Littlejohn, Read Galleher, Roscoe Rhoads, Mrs. R. L. Nixon, Mrs. Arthur Jenkins, Miss Maude Forsythe, Mrs. H. E. Drake and Mrs. Lawrence Cooksey; ushers—Emory Plaster, W. H. Steadman, D. F. Hagins, C. F. Reed, J. F. Thompson, Alfred di Zerega, J. R. Linter and A. S. Downs; chairs—A. Dibrell; publicity—R. T. Corbell, J. R. Linter.

Clarendon Group Favors Election

Will Join Others in Drive to Obtain Vote on Byrd Road Act.

The Clarendon Citizens Association voted unanimously to join with other associations in the county to seek an election on the question of whether Arlington County shall remain under provisions of the Byrd road act as passed at the last session of the General Assembly.

President J. B. Swecker announced the following committee appointments:

Roads and streets—A. J. Porter, J. T. Manning and A. B. Eaton; membership—E. L. Bennett, G. H. McGrillis, Justine Danton, Mrs. Wilda McNemar and Mrs. Myrtle O. MacMahon; water and sewer—Harry C. Saffell, N. D. Mitchell and Joseph Reible; public utilities—Walter U. Varney, J. F. Bushong and H. B. Mitchell; auditing—H. W. Beattie, H. F. Smith and H. H. Porter; schools—Charles T. Taylor, F. P. Dewey and Louis Metzger; publicity—John T. Lipscomb and A. M. Dawson; light for the business section of Clarendon—Dr. Frank T. Stone, W. F. Sunderman and A. C. Putnam; legal counsel—L. C. McNemar, H. H. Porter and W. U. Varney; special committee on clean-up—H. W. Beattie, J. T. Manning and W. F. Sunderman.

LINDBERGH PLACES HIS FAITH IN JAFSIE

Continued from Page 1.

reestablish the contact he made through notes and advertisements.

Then he said Dr. Condon had made the only direct contact there had been with the criminals.

While Col. Breckinridge came and went from the Condon home, Col. Lindbergh's own movements were cloaked in the secrecy he himself had requested. For nearly seven weeks he and his attorney have been directing the private attempts to regain the child.

Official develpoments were all of a negative nature.

While declining to answer further questions asked him tonight, Admiral Guy Burrage at Norfolk, Va., took occasion to say that the negotiators have never stated that they had direct contact with the abductors of the child.

"We have never claimed," he said, "to have had contact with the kidnapers."

In answer to another question he said the contacts were made with intermediaries.

BANK LOSES $25,000 SWINDLE JUDGMENT

Court Holds It Failed to File Notice in Time; Virginia Man Was Victim.

Cincinnati, April 16 (A.P.).—A possibly final decision in a case growing out of a confidence game swindle in which Edward Carter, wealthy plantation owner, of Lynchburg, Va., lost about $45,000 at Hot Springs, Ark., in 1920, was on file here today.

The decision was given by the United States Circuit Court of Appeals Thursday, affirming the district court at Memphis, Tenn., which denied a $25,000 judgment to the National City Bank, Memphis, after the bank was compelled to pay Carter $28,000 because one of its officials was a party to the swindle.

The bank had brought suit against the National Surety Co., for the $25,000, the principal of a bond held for W. L. Huntley, formerly vice president of the bank. It was Huntley who cashed drafts totaling about $28,000 drawn by Carter on a Lynchburg bank for the confidence gang.

In the original suit for United States District Court at Memphis awarded Carter judgment for $28,000 against the bank for money lost by reason of Huntley's part in behalf of the confidence gang. The appeals court upheld the judgment.

The apepals court, in affirming dismissal of the bank's suit against the surety company, agreed with the trial court that the bank failed to give notice of loss within the time provided under an indemnity insurance contract with the bonding company, and for that reason was not entitled to recover the principal of the bond.

The plantation owner was a victim of the "first-past-the-post" game.

Vienna Women Plan Benefit for Firemen

The Women's Auxiliary of the Vienna Volunteer Fire Department has decided to give a bingo party in the Town Hall on May 4, for the benefit of the local department.

Mrs. S. Tramley was made chairman of the committee in charge of arrangements, with Mrs. Lloyd E. Wright, Mrs. T. E. Craig, Mrs. Gladys Waggoner, Mrs. Mary H. Cullen and Mrs. Raymond Blackman as assistants. The auxiliary has also decided to erect a permanent marker on the main highway, showing the location of the Town Hall, where practically all local activities are held.

"The Young Men's Shop"
1319-1321 F Street

April 17 | Bostonian Shoes | Stetson Hats

Our St. Albans
Spring Suits
are
Money-Savers
at
$25

No need to pay more because a St. Albans suit has all the quality, the tailoring, the looks and the durability that the most particular dresser can ask.

If you pay less, then surely VALUE has been sacrificed and you have a "cheap" suit . . . more expensive in the end.

All Have TWO Pants

Remember that an extra pair of trousers is worth at least $8, either the regular styles or the "slacks" for sports wear.

Tweeds, flannels and basket weave worsteds of finer quality than in the past . . . more hand tailoring.

Enormous lines from which to choose; hundreds of extra sizes to fit men of ANY unusual build.

All desirable colors are here, especially the lovely tones in gray which is to be the popular shade this season.

Every garment is fitted by a master fitter and alterations are made by experienced tailors . . . without extra charge.

The Washington Post.

THE WASHINGTON POST CO.
Washington, D. C.
EDWARD B. McLEAN,
President and Publisher.

MEMBER OF THE ASSOCIATED PRESS.

The Washington Post is a member of the Associated Press, receiving the complete service of the world's greatest news-gathering organization.

The Associated Press is exclusively entitled to the use for republication of all news dispatches credited to it or not otherwise credited in this paper, and also the local news published herein.

TERMS OF SUBSCRIPTION.
Delivered by Carrier in Washington.

Daily, Sunday included, one year	$8.40
Daily, Sunday excepted, one year	6.00
Sunday only, one year	2.60
Daily, Sunday included, one month	.70
Daily, Sunday excepted, one month	.50
Sunday only, one month (with four Sundays)	.20
Sunday only, one month (with five Sundays)	.25

BY MAIL, PAYABLE IN ADVANCE.
Maryland and Virginia.

Daily and Sunday.		Sunday Only.		Daily Only.	
One year	$10.00	One year	$4.00	One year	$7.00
Six months	5.00	Six months	2.00	Six months	3.50
One month	.85	One month	.40	One month	.60

ALL OTHER STATES.
(Mexico and Canada, Incl.)

Daily and Sunday.		Sunday Only.		Daily Only.	
One year	$12.00	One year	$5.00	One year	$8.00
Six months	6.00	Six months	2.50	Six months	4.00
One month	1.00	One month	.50	One month	.75

All Subscriptions by Mail Payable in Advance.

New subscriptions for The Post or renewals will not be accepted unless payment accompanies the order. Remittance should be made by draft, checks, postoffice orders, registered letters or express orders, payable to The Washington Post.

Entered at the Postoffice, Washington, D. C., as second-class mail matter.

National Advertising Representative—PAUL BLOCK and Associates, Park-Lexington Building, New York; Palmolive Building, Chicago; Little Building, Boston; General Motors Building, Detroit; Guarantee Trust Building, Philadelphia; Russ Building, San Francisco; 238 South Hill St., Los Angeles.

Sunday, April 17, 1932.

CONSTRUCTIVE ECONOMY.

One of the outstanding fallacies to which Congress has clung in its efforts to reduce expenditures is that no economies could be made in the appropriation for the Veterans' Administration. Relief of veterans is the largest item in the budget, requiring nearly $1,000,000,000 annually. Extravagance and waste seem to be more widespread in this department than in any other division of Government service.

President Hoover is less impressed than are members of Congress with the "impossibility" of trimming the allowance for veterans' relief. In fact, he has instructed Gen. Hines, veterans' administrator, to prepare plans that will reduce expenditures for this purpose by $80,000,000. Experts who are acquainted with the situation are confident that this can be done without in any way detracting from the welfare of disabled and needy veterans.

In too many cases politics and not actual needs has been the animus behind the expansion of veterans' relief. For example, hospitalization is now provided for all veterans. More than half of the hospitals which the taxpayers support for the benefit of disabled soldiers are being used free of charge by veterans whose ailments do not have even a remote connection with their war-time service. Frequently the disabled are neglected while benefits go to veterans who saw nothing of the war and who are entirely able to take care of themselves.

This situation arises out of the lobbying of powerful groups on Capitol Hill. Veterans swoop down upon congressional committees and individual senators and representatives with demands for full payment of the bonus. Even those senators who oppose this gigantic raid on the Treasury seek to facilitate other measures of veterans' relief as a means of appeasing the soldier vote. In this way many unsound measures, from the standpoint of the veterans themselves as well as the taxpayers, have been written into the law.

Gen. Hines is asked to correct this situation. The plan on which he is working would deny allowances, pensions and hospitalization to veterans making an income tax return of $1,500, if single, or $3,500, if married, excepting those veterans actually suffering from combat disability. No veteran drawing a Federal salary of more than these exemptions would be eligible for a pension or allowance. Veterans receiving free treatment in Government hospitals or homes would be allowed not more than $20 per month, if without dependents, or more than $75 with dependents, the difference to be paid to the family. Retroactive allowances running back more than six months would be abolished. More stringent regulations for emergency officers applying for retirement pay would be included.

It is difficult to see how veterans can complain at this program. The Government intends to care for every disabled veteran, and to extend relief to needy veterans even though they suffered no injury while in the armed forces. But why should the Government subsidize former service men who are earning large salaries and have no disability? Why should the Government encourage rehabilitated veterans to spend their lives in soldiers' homes by giving them all the necessities of life free and a liberal allowance besides?

On several occasions Gen. Hines has called attention to these demoralizing features of the World War veterans act, but Congress has not had the backbone to correct them. It remains to be seen whether the pressure from distressed taxpayers can induce Congress to end these lavish and useless expenditures. For the benefit of veterans as well as taxpayers Gen. Hines' plan ought, by all means, to be made a part of the economy program.

FOREIGN TRADE BENEFITS.

"Instead of having lost its trade prestige, as seems to be the impression in many quarters, the United States led the world in exports in 1931."

This statement from the Department of Commerce is reassuring to every one, except the politicians who are trying to make the electorate believe that American foreign trade has been destroyed. Less than 10 per cent of the output of American industry is sold abroad, yet that 10 per cent constitutes the largest export trade of any nation. Facts and figures, uncolored by political sophistry, prove that American trade abroad has been maintained in about the same proportion as domestic trade.

Exports from this country amounted to $2,423,759,000 last year. Germany came second with exports valued at $2,192,850,000. British foreign sales totaled only $2,069,823,000, and France was far behind.

Overseas trade benefits the whole country. It is not confined to New York and a few other industrial centers. Indiana, Alabama, Tennessee, Mississippi, Iowa, Missouri and Kansas are among the States with exports amounting to from $10,000,000 to $30,000,000 last year, in spite of the depression. The aggregate exports of these seven States amounted to $141,000,000.

Texas, a great agricultural State, is second on the export list, with foreign sales valued at $324,370,164 in 1931. The foreign commerce of this one State brought labor nearly $200,000,000 in wages. Direct benefits accrued to the cotton, petroleum, wheat, flour and crude sulphur industries.

The part played in American export trade by the agricultural States is especially significant. On the whole, agricultural prices fell off much more drastically in the last two years than did the prices of finished products. Department of Commerce figures show that the 1931 price of agricultural exports was 38 per cent lower than the 1929 price. Yet the total value of exports from agricultural States has shrunk less than the value of exports from the great industrial States. For example, the exports of Michigan in 1931 were valued at less than one-fourth of their worth in 1929. New York exports fell off more than one-half, and a similar decline may be noted in New Jersey and Pennsylvania. On the other hand, South Dakota's exports declined only about one-third. Iowa, Nebraska, Texas and some other agricultural States maintained foreign trade values at about half of their 1929 level, in spite of the drastic decline in prices of agricultural products.

In many cases the volume of exports has actually increased regardless of hard times. Cotton growers sold a larger quantity of their crop abroad in recent months than they did a year ago. For the most part the volume of agricultural sales in foreign countries has been large, although prices have been low. At the same time the domestic market of the farmer has been protected since the Smoot-Hawley act was passed. It is apparent that the farmer has less competition at home, while his export market has not been seriously impaired, except by the decline in purchasing power throughout the world.

FUTURE OF OPERA.

John McCormack, celebrated tenor and keen thinker in matters musical, has given expression to some apt opinions about opera which are worth reproducing at a moment when opera as an institution is admittedly in hard straits.

"Opera," Mr. McCormack believes, "can not in the future be the gift of a few Maecenases to the public. The singers, however prominent they may be, can not expect to receive in the future the often exorbitant sums they have received from impresarios in the past, not even in the United States, which has a public very generously disposed toward any worthwhile artistic offering. The support of big opera companies will come, but it will not be guaranteed only by a few boxholders and other wealthy patrons. The cost of artistic production will be substantially reduced. And it will be the middle and possibly even the poorer class of people, who want opera for its own sake, who will contribute the most, individually in modest sums, to the maintenance of opera. The net result will also vitalize opera. Music, real music of whatever kind or class, should be valued for itself, not for reputations, and should be within reach of every one."

In effect, Mr. McCormack foresees the democratization of opera. There can be little doubt that there is no other solution. Stars must be content with less reward, extravagant settings must go, overhead must be cut, and budgets must be arranged so that the middle classes and the poor can be admitted to the theater. The movies indicate the path which opera ought to tread. Large auditoriums with plenty of inexpensive seats in the galleries will solve the problem. Opera can be a business proposition. It ought to be self-supporting. It can be made so by modern methods. Opera is declining because it has been a rich man's toy. It will prosper when it becomes a poor man's pleasure.

A PRICE-FIXING BLUNDER.

Falling prices have come to be recognized as the chief element in the unsatisfactory business situation. It is not difficult to arrive at that conclusion after a superficial analysis of economic trends. But the remedy for falling prices is not so easily ascertained. Even though the symptoms have been correctly diagnosed, there is danger of applying an unwise remedy.

Apparently the House banking and currency subcommittee, which has been giving special attention to this problem, does not appreciate the dangers of prescribing a patent medicine for a highly complicated ailment. The committee found that liquidation had continued in recent weeks because falling prices make business and investments unprofitable. Consequently, it voted to instruct the Federal Reserve Board to raise prices. On a simple order from Congress it would have the depression turned into prosperity.

Eugene Meyer, governor of the Federal Reserve Board, warned the committee last week that the board has no magic power over prices. Nevertheless, the committee asks Congress to direct the board "to take all available steps to raise the present deflated wholesale level of commodity prices as speedily as possible to the level existing before the present deflation, and afterward to use all available means to maintain such wholesale commodity level of prices."

As a matter of fact, the board is now doing all in its power to turn commodity prices upward. A credit expansion policy was quietly inaugurated several weeks ago. The Federal Reserve banks are purchasing large quantities of Government bonds from their member banks, which means a piling up of cash in member banks. Instead of being worried over "frozen assets" the banks are beginning to experience a position of unprofitable ease. They have more money than they know how to use. No bank wishes to approach a position of 100 per cent liquidity, because it would then be out of business. As a result of the Federal Reserve Board's policy the banks are being virtually forced to look about for profitable investments. This easy money policy should have the effect of stimulating business and reversing the downward trend of prices.

Mr. Meyer informed the House committee that the board could do nothing more than it is now doing, even if Congress should instruct it to raise prices. Any price-fixing measure passed by Congress would lead to false hopes, and might completely upset the careful plans of the board to stimulate reaction against deflationary tendencies. It appears that the Democratic leaders of the House who are supporting this measure are merely attempting to claim credit for the policy that has already been put into effect by the Federal Reserve Board.

Congress ought not to indulge in a price-fixing blunder at a time when the most able financiers in the country are trying to arrest deflation and start an upward movement. The full banking and currency committee would do the country a service if it would pigeonhole this rash measure and leave the Reserve Board free to carry out its own flexible policy.

Before the war 2,000,000,000 gallons of beer were consumed in Germany, and last year the Germans consumed only half as much. This accounts for the depression in Germany.

The law providing for confiscation of the property of a witness who goes abroad to escape a Senate subpena may soon make a heavy draft on the loot of certain bear raiders.

In the archives of the League of Nations there are 1,042 treaties, several of which have not yet been violated.

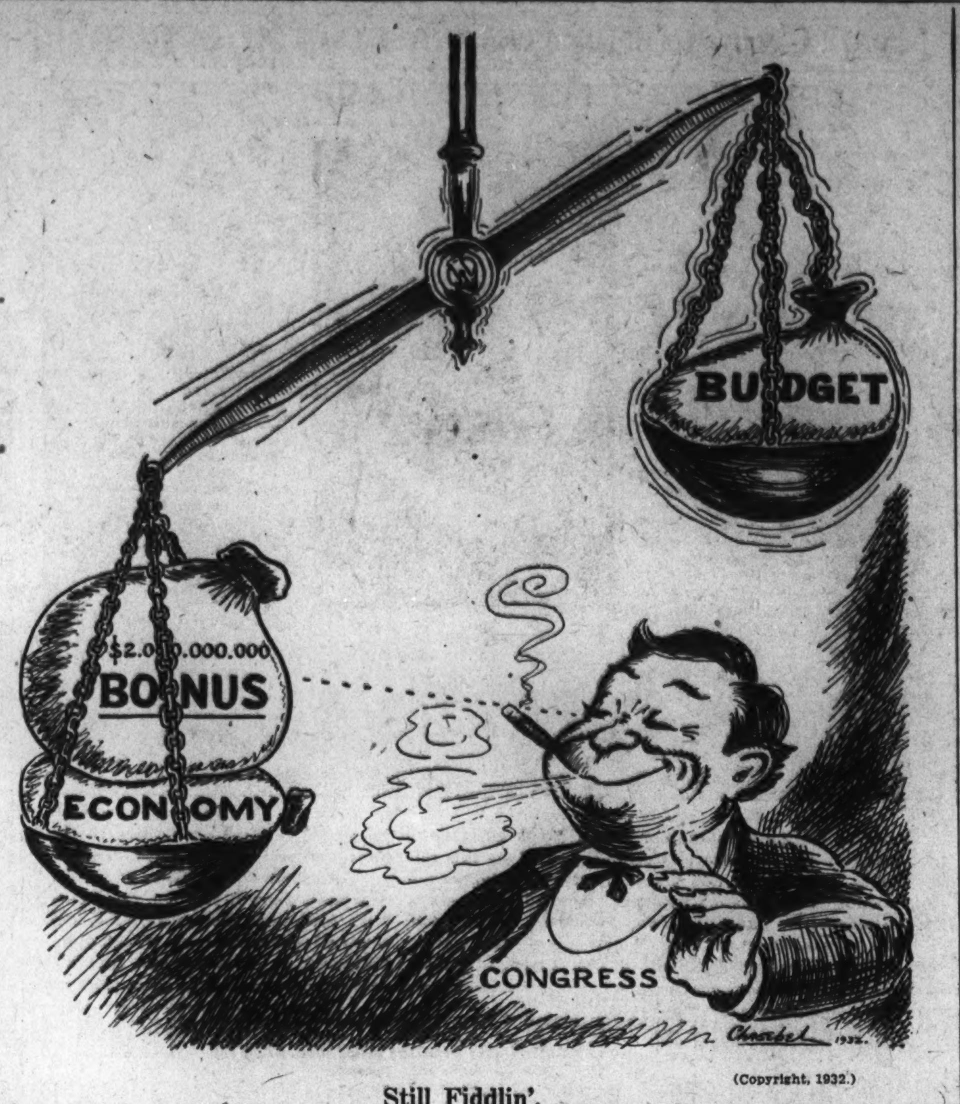

Still Fiddlin'.

(Copyright, 1932.)

POST HASTE.

If we are to have a five-day week let's start a golf club factory.

At first glance Ambassador Mellon thinks the "tight little island" has turned its worst corner. Naturally the turning radius of an Austin isn't great.

How many candidates would have been flattered by the publicity if Al Smith's critical challenge had been addressed to them!

The Literary Digest figures don't lie well with the drys, but are readily assimilated by the wets.

The reason there is not more criticism abroad of conditions in this country is that very few foreigners can match the invectives applied by Americans in a discussion of American crime, legislation and politics. And it is a hopeful sign that we have not become either blind or mute regarding our own faults.

Canadian perspective leads to the observation that it looks as though the task of stopping Roosevelt would devolve upon Mr. Hoover.

That Papa Hindenburg's word is still magic in Germany was surely demonstrated when Hitler quietly obeys the order to disband his militant Brown Shirts—but he takes the order so calmly it is suspicious.

Nearly all the dire predictions about taxes ruining sales are bunk. Small amounts added to either luxuries or necessities do not keep one American in a hundred from buying what he wants.

Representative Bankhead has come out for payment of the bonus. He was named when he was young.

If the five-day week will rid us of technological explanations as well as unemployment we are for it.

Ambassador Mellon has passed the ordeal of a limelight reception in London like a veteran diplomat. While not a bimetallist, he has supported gold capitalism with silver rhetoric.

The most unkindest cuts so far are to reduce Al Smith and John W. Davis to one-half vote each as delegates in the Chicago convention.

As a professor of economics Ely Culbertson says now is the time to bid the full strength of your business hand.

Some American corporations undoubtedly were improved by squeezing out the water, but recently they have been put through the ruddy duck press.

Those wild-eyed men you saw yesterday were the local ichthyolites who read that Cal Coolidge caught thirteen fish with a fly. Never mind what kind of fish, but the notice didn't tell the kind of a fly he used.

The King of Belgium is doing much to preserve the wild life of Africa. The Boston Herald recalls that the former king did much in the same direction in Paris.

Senator Dr. Copeland has performed his unofficial semiannual chore. Applying the fiddle test to the President he found him as fit as.

A LINCOLN GRAMMAR

From the Christian Science Monitor.

Slightly more than 100 years ago, 22-year-old Abraham Lincoln walked twelve miles to obtain a grammar. Today, this same book, faded and dog-eared, is on exhibition at the Library of Congress, a stimulus to the imagination of book lovers and Lincoln admirers everywhere.

All good books hold treasure for the right reader, and to Lincoln this treasure was doubly precious because it could be gleaned from few sources. Books were scare; it was a privilege to walk miles to borrow one, a joy to study it afterward by firelight. Lincoln was clerking in a general store in the little village of New Salem when he learned from the schoolmaster that he could obtain a Kirkman's grammar from a man twelve miles away. After he had mastered the subject as Kirkman's grammar taught it, he presented the volume to comely 19-year-old Ann Rutledge, who was preparing to enter the girls' academy at Jacksonville. With a whimsical sense of humor, Lincoln wrote on the title page, "Ann M. Rutledge is now learning grammar."

The Rutledge family carefully preserved the book. In December, 1921, Miss Jane Hammand, a collector of Lincoln relics, traced the volume to William Rutledge, a son of Robert, one of Ann's brothers. William Rutledge granted her request to borrow the volume for the newly established collection in Decatur, Ill., and after he learned that people were coming from all parts of the country to see it, he generously wrote Miss Hammand that the book could be kept on exhibition there "for all time." Miss Hammand felt that there was but one place where the book should be kept "for all time."

That explains why every once in a while a visitor to the Library of Congress pauses before a glass case, studies a shabby, worn little grammar and its inscription for a long time, and then walks on in a reflective mood.

Probably few if any of Lincoln's contemporaries who were aware of his diligent study of the English language would have believed that at some future date his grammar would repose among the archives of the Library of Congress as one of its most cherished possessions. One can not help but wonder how many young people in America today on viewing this grammar will be encouraged by the reminder that its one-time owner is yet considered one of the greatest writers and speakers of the English language, and that part of Lincoln's great career had its beginning in the assiduous study of this worn little grammar—as seemingly uninteresting, perhaps, as many textbooks they now are studying.

WE STILL OWE EUROPE

From the Topeka Capital.

"Wars are tremendously costly," observes the Salina Journal, "cold figures do not do justice to the full cost." The Journal prints official statistics of the number of persons now receiving pensions and other payments on account of wars—the aggregate being 1,349,812. The tangible costs of war can be closely calculated, but there are no figures for the intangible costs, nor for costs in the aftermath. Nobody, for example, can estimate just to what extent the World War figures as a cause of the present world-wide depression and unrest, and if this could be done, still it would be impossible to calculate what it all comes to in billions of dollars.

Now, to make matters worse, Andre Cheradame, French journalist, calculates that the United States saved 196,000 American lives and eleven billions of money by the interval of 465 days between its declaration of war and the actual appearance of American troops on the front. Meantime, however, he points out, the British, French, Italian, Belgian and other allies suffered from the absence of Americans in the fighting line, to an extent of 16,842 billion dollars. So the difference, with interest, Mr. Cheradame figures, is properly owing by this country to the allies.

After working it all out he estimates that after cancellation of all allied government debts to the United States, this Nation owes them the following sums: France, $761,000,000; Italy, $865,000,000, and Belgium, $27,000,000. England's debt is not quite wiped out, so she does not fare so well. She wouldn't, on a French calculation. Mr. Cheradame has presented a bill in the French Parliament calling for payment of the net American debt to that country.

So there is no calculating the cost of war. After it seems to have been paid for, there are a lot of tag ends to liquidate. Mr. Cheradame, anyhow, has a sense of humor, even if he doesn't know it. He would probably agree that there is no justice in the world. If there were, this country would submit its entire war costs to Europe for payment. It was their war, got up by the armed powers, not ours.

SHORT CIRCUITS.

Former Gov. Nellie Tayloe Ross of Wyoming is an incurable optimist. Nothing discourages her. She prophesied the election of James M. Cox, then that of John W. Davis and finally that of Al Smith. Just now, watchfully waiting, she is content to believe that "the next President will be a Democrat."

A survey of prison populations in Illinois indicates that less than 1 per cent of the inmates are high school graduates. This would seem to indicate that the money tax payers lay out for educational purposes is not entirely wasted.

There's no use complaining because the furlough plan of enforced vacations for Federal employes does not extend to Congress—it only applies to one month.

It will require appearance at the door of a quadruped with longer ears than a wolf to alarm the White House occupant who has his trunk there.

POST EXCHANGE.

WHO ARE THE GAY?

Whom call we gay? That honour has been long
The boast of mere pretenders to the name.
The innocent are gay—the lark is gay,
That dries his feathers, saturate with dew,
Beneath the rosy cloud, while yet the beams
Of day-spring overshoot his humble nest.
The peasant, too, a witness of his song,
Himself a songster, is as gay as he.
—WILLIAM COWPER.

* * * *

THESE LAWYERS.

Unkind stories about practitioners of law are legion in number, but the cruelest of the lot are those told by lawyers themselves. For example, there is the anecdote of the group of attorneys who were met to discuss the will of a recently deceased millionaire. Relatives who had been overlooked were protesting. Hot controversy raged for a time, and then, according to the tale, a more realistic attitude toward the problem in hand was brought about by the quiet suggestion of one of the lawyers, who said: "Gentlemen, let us be reasonable. This is far too great an estate to be frittered away among a crowd of mere beneficiaries."

* * *

MUSIC-MAKERS SAY.

Luisa Tetrazzini—I've had all I want of grand opera, but have remaining one great passion—for America.

Sir Thomas Beecham—When another Puccini comes along, there will be no difficulty packing opera houses to hear his works.

Serge Rachmaninoff—The difficult thing is to take the first step, to mount the first rung of the ladder.

Walter Damrosch—Do not become a musician unless you feel that you would literally die if you took up anything else, and even then have your doubts.

* * *

WELL, HARDLY EVER!

In a recent biography of Gen. Hindenburg, President of Germany, it is reported that on a certain occasion a group of friends was discussing the problem of what to do when one is nervous. Hindenburg was asked what he did. "I whistle," was his answer. "But," objected one of the company, "I have never known you to whistle." "I never do," replied the general.

* * * *

CATHEDRAL BIRDS.

An unofficial census has been taken of the winged inhabitants of the majestic cathedral at Rouen, France. The tabulation indicates that from 700 to 800 pigeons use the cathedral as their home, their favorite nesting place being the celebrated Butter Tower. A total of 250 bats, 60 hawks, 40 owls and 35 raven also were counted.

* * * *

AFTER MANY DAYS.

In my love for Mother Nature
I was wont to pick and choose;
So it was I never found her
Till I went with wornout shoes!
—JAMES WALDO FAWCETT.

* * * *

HISTORICAL FACT AND FANCY.

Genghis Khan used as a shield for the vanguard of his army invading China a great company of captive parents.

John XII became Pope at 19.

Date wine was the earliest intoxicant in Arabia and Babylonia.

The ancient Jews supposed that before the Fall all animals could speak, and believed that they had all one language.

Oliver Goldsmith and Richard Lovell Edgeworth as boys were taught Latin by the same scholar, a clergyman, Patrick Hughes by name.

The first attempt to effect settlements in Argentina was made by Sebastian Cabot in 1526.

Perfect knowledge, in the opinion of primitive man, would enable any being to escape death.

Avicenna learnt arithmetic from a green-grocer.

Pope Anacletus was a converted Hebrew.

The so-called Irish potato is neither a potato nor Irish.

Daniel Boone was buried in a cherry-wood coffin, made and polished by his own hands in his Missouri cabin.

Philip Lindsley, American clergyman, refused the presidency of nine colleges, including Princeton.

Jesus wrote nothing, according to Augustine and Jerome.

The word "plunder" was introduced into England and the English language from Germany as late as 1647.

The Methodist Church in 1836 expelled from membership Senator Thomas Morris, of Virginia, for making a speech in behalf of the emancipation of slaves.

Justinian ruled over 64 provinces and 935 cities.

William the Silent was fond of conversation, most eloquent in speech, and a master of persuasion.

The earth has but one ocean and, properly speaking, only one continent.

Gangs Used In Germans' Ballot War

Violence Is Developing Along U. S. Lines; Many Dead, Parties Report.

BERLIN, April 16 (A.P.).—Three major elections in Germany this spring, which come to a climax in the Prussian voting next Sunday (April 24), have focused attention on the systematic violence that has grafted itself into the German electioneering system in recent years.

Not the least of the characteristics of the trail of blood that leads to the ballot box is its striking similarity to the abortive tactics of America's gangland.

And more violence is feared, particularly in Berlin, next Sunday, since it is here that the Communists and Nazis have brought their fighting tactics to perfection.

Both the Reds and the Fascists of Adolph Hitler have submitted impressive lists of casualties to government authorities. The Hitlerites claim 112 dead from clashes with foes between 1923 and 1931, inclusive, and the Communists and Social Democrats present a list of 62 dead "felled by Nazis" in the last two years. It is significant that eighteen of these latter were slain in Berlin alone.

• • • •

REGARDLESS of whether the charges of either side are true, the methods of American racketeers have entered German elections with machine guns, "flying squads" and similar organizations. Both sides claim "self-defense."

And now the climaxing election of all, the battle for control of Prussia, is at hand, with both the Communists and Nazis keyed to a high pitch of excitement. Here is a picture of violence, and how it starts:

Anywhere from 500 to 1,000 of the capital's comfortable beer halls, or "kneipen," have been transformed from quiet spots for a stein of beer into strongholds for either Nazis or Communists.

Police estimates give the Hitlerites 200 "kneipen" in the working class districts of north and east Berlin within the last two years, with indications that the number is mounting. The same estimates place 250 kneipen in that area in the Communist fold.

In both Nazi and Communist headquarters of this type men are kept in readiness to dash off for assaults or reprisals against the enemy the moment the command is given.

• • • •

AN elaborate espionage system makes the ferreting out of opponents' designs and lightning transmission of "the news" possible.

From 20 to 30 men are usually stationed in a kneipen, mostly unemployed youths. They are quartered and fed, getting three marks a day for their services (slightly less than a dollar). They sleep in bunks put up in the basement, and in their waking hours sit and wait over glasses of beer for summons to action.

The policeman of the neighborhood keeps his eye on these places, on watch at all times for raids by opposing political groups or for unusual activity within, but the kneipen do not rely on him for protection.

Two or three men are posted inconspicuously along the street at all hours. Blinds are usually kept down because of a recent tendency to take another page from American gangland's book of ethics; that is, the machine gun raid.

• • • •

AMONG passersby usually are enemy spies, also constantly on the alert. These are relieved every hour or so by comrades to prevent recognition and attack. These spies do not report directly to their headquarters, but are met along the streets by go-betweens to whom information is passed, thus throwing shadowers off the track.

Largely because of police interference in the "racket," a flying system, not dissimilar to the "floating gambling games" of American cities that migrate from hotel to hotel nightly, has been adopted of late. Functionaries meet at a different kneipen each night, but are so arranged that the organization remains intact.

While all this goes on the average citizen is as little affected as is the average American by gang warfare. The German reads the weird reports of killing in his newspaper and shakes his head dubiously, believing them, in most cases, exaggerated.

If he gets sufficiently excited he scolds, as does the American when he reads of gang murder:

"Why doesn't the Government take a hand?"

The Government has taken a hand, but the work of detecting and punishing rival groups inflamed by intense hatred of "the enemy" is the same difficult job faced by American police in dealing with the "gang code."

Chile Must Buy Back Its Exported Wheat

Santiago, Chile, April 16 (A.P.).—Congressional estimates of the amount of available Chilean wheat this year indicate the possibility of a scarcity after August, making it probable the country may have to import some 1,300,000 metric quintals for the remaining months.

The situation is somewhat complicated and the wheat export policy may suffer a change as the result. Chile now pays a high bounty on wheat exported, as well as a very high price within the country, one of the highest in the world.

Generally, there is sufficient for home consumption, but this year the crops have been smaller and exportations have cut the supply even more. The country thus faces the probable necessity of buying back some of its exported wheat at a higher price.

Own Country Traps Former French Spy

Paris, April 16 (A.P.).—Playing both ends against the middle landed Hugo Montefiore in jail for three years.

He is listed as a dangerous international spy, formerly employed by the French general staff, who turned on his employers after they had fired him.

His connection with the French army ended, Montefiore offered to tell a man he believed a member of the Italian embassy here the names of Italian aviators from whom he said he had been buying information for France.

The man with whom Montefiore confided was a French agent. The culprit was tried secretly as a spy and sentenced to a military prison.

New German Election Fight Centers on Braun in Prussia

Premier One of Hitler's Chief Denouncers, but Nazi Gains Are Likely.

BERLIN, April 16 (A.P.).—The German State Diet elections on April 24 will center largely upon Prussia, key state of the republic.

While other states will also go to the polls that day, the fact that Prussia covers two-thirds of Germany's territory and holds within its borders 60 per cent of the population makes the outcome here of paramount importance.

And in the very vortex of the campaign is Otto Braun, premier of the big state and one of the nation's most outspoken and consistent defenders of democracy.

By the same token he is one of the chief denouncers of Adolf Hitler and that leader's brand of socialism.

Braun has held his office, with two brief interims, since 1920 and by firmness and keen political strategy has made the old home domain of the Hohenzollerns a stronghold of republicanism.

Yet the presidential balloting has indicated that there will be big Nazi gains in the state, perhaps large enough to give them power, in conjunction with the Communists in the Diet, to control the new legislature.

OTTO BRAUN.

FROM A SENATOR'S DIARY

Being the Day-by-Day Observations of a "Member-at-Large" Set Down for His Own Satisfaction.

—By the 97th Senator

Wednesday.

A BAND of paleface warriors in the Republican party, most of them from the East, are still on the warpath trying to get the scalp of our little Injun Vice President, Charley Curtis. They want to prevent his renomination and put a younger and wetter man from the East in his place. When they talked to me about it some time ago, I warned them they were up against a tough job. Some may dispute Charley's virtues as a statesman, but none can question his ability as a sticker. When it comes to clinging to a political job he has all the adhesive qualities of Simeon Fess and Claudius Huston combined, and then some in reserve.

And so I tell these anti-Curtis people—if they may be so described—that they've got to do something more than merely utter a few war whoops and hope for Charley to be scared out of the race. Charley won't be scared. He has made up his mind he wants another term in the Vice Presidency, and so has Mrs. Gann. And that settles it so far as Charley is concerned. Those who want Mr. Hoover to have another vice presidential running mate will have to organize and work and fight like fury if they expect to succeed.

The argument they make against Curtis is this: The political strategy for 1932 is almost the reverse of 1928. Four years ago the Republicans felt themselves strong in the East—and so they were, as the ballots proved. Due to economic circumstances, the liquor issue was not then as acute along the Atlantic Seaboard, nor in the Middle West, as it is now. Prosperity completely overshadowed John Barleycorn. Where the Hoover ticket needed strengthening in 1928, the ticket-balancers figured, was in the sore spots of the wheat belt, and Charley Curtis filled the bill admirably. Borah presented his name to the Kansas City convention and his nomination went over with a rush and a roar.

But now, they argue, conditions have radically changed. Our President, the standard-bearer of the Republican party, has his residence located about as far West as it can be geographically placed. He ran as a dry in 1928; he has been considered a dry in the Presidency, and up to now, as Al Smith would say, he has said nothing that would indicate a change of attitude. Isn't it about time, they inquire, that the populous Eastern sections, which, after all, furnish the bulk of the electoral vote, be given some recognition, both as to geography and as to sentiment? How about giving them something to cheer in the way of a vice presidential nomination to an outstanding Eastern wet like Ogden Mills or Col. "Wild Bill" Donovan, or former Senator Jim Wadsworth? That would please them immensely and, they believe, it would make the Republican ticket much stronger.

COL. DONOVAN.

Nothing has been heard from Mr. Hoover concerning his running mate. It may be assumed that he would like to see Charley renominated. But I hear from other sources that the President will remain neutral and let the convention express its own free will. I don't profess to know. All I can do is to repeat that those who are trying to get rid of Charley have contracted plenty of trouble.

Thursday.

THE Franklin Roosevelt forces are getting into hot water over the vice presidential nomination. Unauthorized spokesmen are promising it to too many people. It seems too bad that there aren't half a dozen or more vice presidential nominations, like Kentucky colonelcies, so that the honors might be passed around to all deserving favorite sons and thus have a perfect balancing of the ticket. Thus we might have Roosevelt heading the Democratic ballot, and Joe Robinson, Alben Barkley, Harry Byrd and George White all running for Vice President, with their names arranged in the proper sequence to attract the largest number of votes.

Barkley, my bone-dry colleague from Kentucky, I am told, is Franklin Roosevelt's personal choice for the Vice Presidency. No deals or understandings have been made, according to the best information, but Gov. Roosevelt is said to believe Barkley would add more strength to the ticket than any one else. He comes from a border State—more South than North; he would draw to the ticket drys who think Roosevelt is too wet; he is classed as a "liberal"—in everything except prohibition—and yet he probably would have no difficulty standing on a referendum platform.

There is a question, however, whether Roosevelt, even though he dominates the Democratic convention and wins the presidential nomination himself, can put over Barkley. This doubt arises partly from the exposure of the Roosevelt managers' weakness when they tried to control the convention arrangements committee. It goes deeper than that, however. Many of the Northern and Eastern Democrats supporting Roosevelt will not take kindly to the idea of voting for a dry from one of the dry border States.

History may repeat itself. In 1924, Calvin Coolidge, then in complete control of the machinery of the Republican party, couldn't nominate the man he wanted for the Vice Presidency. It is one of the strangest paradoxes of the times that he should have preferred Borah. But Borah didn't want the Vice Presidency and the delegates didn't want Borah. So Borah wasn't nominated. The Coolidge forces tried out a series of candidates—Judge Kenyon, Everett Sanders, and—well, I forget the names of the others. The delegates turned them all down and nominated Frank Lowden, who was as far apart as the poles from Coolidge on the principal issue of that day—agricultural policy. Lowden turned down the nomination and the convention nominated Dawes, whose name caused shudders to run down the spines of William M. Butler and others of the Coolidge high command.

Well, as I say, history may repeat itself. A free and untrammeled convention may refuse to join with the ticket balancers.

Friday.

THE Old Guard is dwindling and needs recruits. Senator Dickinson, of Iowa, is therefore a welcome acquisition. He comes from a section of the country where recruits to the conservative wing of the party are rare, indeed, and that, of course, enormously enhances his value. While he was a member of the House—from 1919 to 1931—he gave little promise of the talents and political leanings which now so endear him to the Old Guard. He wasn't a radical, but he was commonly referred to as the leader of the House branch of the farm bloc, and that didn't provide the proper credentials for comradeship with Reed Smoot, George Moses and Simeon Fess.

Dickinson ran for the Senate in 1930, and he was elected easily, of course, because he had the support of Smith Wildman Brookhart as well as the conservative faction in Iowa politics. Brookhart didn't especially like Dickinson's economic theories. They were a bit too mild. He figured it was wise to support him for purely political reasons. Brookhart is a practical man, who overlooks few bets and wouldn't let his convictions interfere with his appetite for public office. So he made an alliance with Dickinson.

Brookhart's support brought Dickinson into the Senate under a cloud of suspicion. Old Guardsmen were fearful he would feel under a debt of gratitude to go along with Brookhart. Their suspicions were unfounded. Dickinson obviously is a cautious and conservative man at heart, and whenever the acid test is applied he shows it.

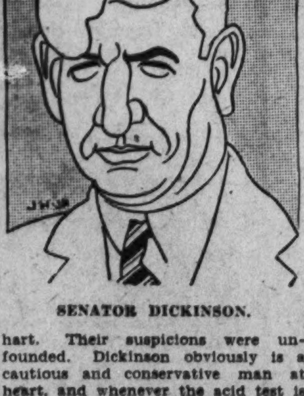

SENATOR DICKINSON.

Saturday.

DAN HASTINGS still doesn't understand the power of senatorial courtesy. He is a comparative newcomer and, of course, can't be expected to realize the strength of "the ties that bind" in our clubby little institution. He made a valiant attempt to get the Senate to reconsider the vote by which we turned down Charley Jonas for United States Attorney for the Western District of North Carolina, but he didn't make much headway after Bailey, the junior Tarheel senator, insisted upon the "personally obnoxious" rule. Jonas managed to get 26 senators to support him, but that wasn't nearly enough. Included among the 26, paradoxically enough, were some of the insurgent Republicans who don't like Jonas but who like the "personally obnoxious" rule still less.

R. B. S.

(Copyright, 1932.)

'Buy British' To Be Topic At Ottawa

Imperial Conference Called on Economic Interests of Dominions.

LONDON, April 16—Mutual economic interests of the British dominions and the homeland will bring them together around the conference table in July at Ottawa, capital of Canada, oldest of the dominions.

Bound to the homeland now by little more than ties of sentiment and nominal allegiance to the British Crown, the Dominions will work with Britain at the long-heralded imperial conference, to forge a chain of imperial economic unity which will redound to the benefit of all.

On the principle that there is hardly a product which one part of the British Empire needs which another part does not produce, heads and representatives of the British governments will attempt to work out a plan which will make it profitable for the Briton, wherever he may be, always to buy the British product in preference to that of other nations.

• • • •

IF Canadian wheat is given a preference in the homeland to wheat from the Argentine and the United States, Canada might be willing to buy its coal and iron and steel from the British Isles instead of from the United States.

If Australian mutton and lamb and beef get a better break in Britain and the Dominions than Argentine and American meat, Australia might be able to "buy British" in filling Australian import lists.

New Zealand is willing to barter similarly for preference in British markets for her wool and dairy products; the Irish Free State will seek a preference in the homeland for Erin's dairy products. South Africa and Australia believe all truly British people ought to drink more empire-grown wines, and India, not yet of dominion status, would like to see increasing use made of her raw cotton.

• • • •

BRITAIN'S desire is to find an outlet for the products of her languishing iron and steel manufacturing industry, her boot and shoe factories, and her coal mines.

The community and conflict of interests form a giant patchwork puzzle, which the best heads of the British empire are willing to work at arduously for a long time in the hope of piecing together.

The theory behind the Ottawa conclave is that tariff barriers of British countries can be adjusted or lowered to admit products of other British countries so that they may always be sold cheaper than similar imports from non-British states.

• • • •

FROM the last imperial conference, held in London in 1930, there came the statute of Westminster, an act of the British Parliament which renounced forever the right of the mother country to veto or override legislation of the dominions. It severed almost the last bonds which bound the dominions to Britain, leaving only the oath of allegiance to the king.

From the Ottawa meeting, if it is successful, will emerge an empire closely knit by ties of mutual economic interest and forming a self-contained economic unit in the world's affairs.

An empire panorama of British countries lifting tariff barriers, one against the other, may be the picture if it should fail.

THE DIPLOMATIC POUCH

—By HAROLD J. T. HORAN

Mutatis Mutandis.

IMPENDING changes in the world of ambassadors continue to brood over Washington. The reported replacement of Sir Ronald Lindsay by Sir Eric Drummond, at present secretary general of the League of Nations has again been bruited in authoritative circles.

This time there is talk also of a realignment in the French diplomatic service which will enable Paul Claudel, plenipotentiary here since 1927 to avail himself of the retirement privileges of the Qua d'Orsay. He will be replaced either by the Count Clauzel, now in Tokyo, or by the popular Count de Chambrun, descendant of Lafayette and hereditary American citizen.

However, no official announcement will be made until Andre Tardieu, the present premier, has won the confidence of the people at the polls on May 1. He may possibly be forced to yield to Edouard Herriot, perennial mayor of Lyons and brilliant leader of the Radical Socialists.

The credence to the replacement of Sir Ronald Lindsay has been given by the continued indifference of the ambassadress, Lady Lindsay, to the life of the Capital. The former Elizabeth Sherman Hoyt, of New York City, has spent but little time here and is usually traveling.

A wit of the diplomatic world recalled recently the remarkable change that came over Viscount Lascelles after his marriage to Princess Mary. The erstwhile commoner seemed to have taken on a new life. It looked, this observer remarked: "That as Lascelles became royaler and royaler, the Prince of Wales became commoner and commoner."

• • • •

Fisherman's Luck.

SPRING has brought a strange glitter to the eyes of the Turkish Ambassador, Ahmet Muhtar, the Czechoslovakian Minister, Ferdinand Veverka, the Secretary of the Bulgarian Legation Stephen P. Bisseroff and the Secretary of the Lithuanian Legation, Dr. Mikas Bagdonas. For this is the gallant band of fishermen-diplomats.

Early in the morning they start out, rod in hand, succulent lunch in the tonneau and fishing kit all new and untried. These serious followers of Izaak Walton have different tastes in the matter of fishing—thus Minister Veverka is a fervent of the deep, quiet pool while Ambassador Ahmet Muhtar prefers the swift running river.

M. Bisseroff is really happy only when he is casting along the ocean and Dr. Bagdonas would like to be able to go 100 miles or so off shore to get some real big tuna and swordfish.

Newspaper accounts of the lavish preparations that are being made to receive President Hoover in his fishing retreat on the Rapidan always strike a most responsive chord in the hearts of these fishermen. They follow the account of the daily catch and then muse on the memories of other fishing days along the Danube, in the dark waters of the Baltic or on the shores of the Sweet Waters of Constantinople.

• • • •

Author! Author!

UNDER the studious, scholastic exterior of M. Pierre Henry de la Blanchetai, First Secretary of the French Embassy, the talent of a most promising figure in modern French literature has been revealed.

M. de la Blanchetai was recently awarded the coveted prize of the Nouvelle Revue Francaise of 15,000 francs for his "Life of Henry V."

The modesty of the diplomat, however, prevented him from signing the work with his own name. The author of the prize, one "Pierre de Luz," was being feted and praised by French literary critics until one day, some one undertook to interview the metaphysical "M. de Luz."

Then it was discovered that "M. de Luz" and M. de la Blanchetai were identities.

The romantic figure of Henry V has been one of the most curious in all French history. The French diplomat made exhaustive researches in the world of apochrypha and history and evolved a fascinating study of the Bourbon descendant of the King of France and of Navarre.

The life of Henry V was brought out by the French publishing house in the same series in which appear the monumental memoirs of Raymond Poincare and the celebrated ironic masterpiece of George Clemenceau, "The Grandeur and the Misery of Victory."

• • • •

The Ship Without a Port.

THOSE subtle masters of the art of diplomatic dialectic, Senors Eduardo Diez de Medina and Pinot, special envoys for the arbitration of the Chaco difficulty, have been meeting with the envoys of Paraguay under the friendly auspices of Francis White, savant Assistant Secretary of State in charge of Latin-American relations.

The problem of the Chaco still seems indissoluble. The Bolivian proposition is presented, discussed and then rejected. A Paraguayan counter-proposition is then offered and a flaw is discovered by the watchful eye of Senor Pinot.

Mr. White grows restive and smokes another cigar.

While this battle of wits is holding the scene of the State Department, a passenger ship loaded with undesirable aliens shipped out of Buenos Aires, Montevideo and Rio de Janeiro has been vainly trying to land at European ports of call.

The ship arrived at Vigo and the harbor master sternly told the captain he could not land that kind of a cargo in Spain. The same happened at Le Havre and La Rochelle. Then the captain tried an English port. By this time all the maritime officers had been warned to be on the alert for this phantom vessel of expelled aliens and it has been refused entry everywhere.

The captain in desperation was finally forced to turn back to the South American ports.

The name of the ship is the "Chaco."

LETTERS TO THE EDITOR

"Democrat" Says His Party Is Looking for Real Leader

To the Editor of The Post—Sir: In the speeches made at the Jefferson Day banquet on Wednesday a great deal was said about the present day ills that beset the country, and more than one of the orators placed the blame on the administration now in power. In a few instances certain remedies were suggested for consideration of the Democratic leaders in the June convention. But in not a single instance was any reference made to the part the Democratic House has recently played in contributing to the depression. That, of course, was to be expected, but even the great body of Democratic voters in this country believe in playing fair and square when it comes to stating facts which affect the welfare of our Nation.

It may be entirely correct to assert and assume that conditions might have been different under another political leadership than they now are. Certainly, it is natural for the Democratic party to believe this, but whenever either of the two parties are blamed for our present ills, the person who throws the stone at the opposite party should be frank enough to at least offer some remedy for any contribution his party may have made to the depression, especially when that contribution is so apparent as it is at this moment. I refer to the recent spectacle witnessed in the House of Representatives on the tax bill.

When the committee in charge of the revenue bill first adopted it, which bill included the sales tax provision, the prices of all commodities and securities started upward, thus clearly demonstrating the hearty approval by the country of the Democratic leadership in the House. But what has since happened? Immediately after the defeat of the sales tax provision and the adoption of the bill substituted therefor, the prices of all commodities and securities started downward and with the exception of two days the decline has been steady and drastic, so much so that for eight consecutive days prices of bonds and stocks reached new lows for the past three years and in many cases for the last 30 years. In fact, conditions were becoming so chaotic that the Senate banking and currency committee instituted an investigation to avert what appeared to be a panic. The testimony submitted to this committee showed that the value of listed stocks alone had lost $6,000,000,000 in the short period following the defeat of the sales tax bill. If to this gigantic loss is added the shrinkage in bond and commodity prices, such as wheat, corn and cotton, the total loss would reach the stupendous sum of about $10,000,000,000, the largest loss suffered in any corresponding period in the memory of this generation, with the possible exception of the break in October and November, 1929, which is not comparable because of the long upward swing prior to that time.

In view of the obvious picture before us, if the Republican party may be held responsible for any part of the depression, it is quite certain that the Democratic party can not escape its share in the debacle. But the voters are not now so much concerned with who rocked the boat as they are with who can steady it and lead us back to normalcy. As a Democrat, I should like some assurance from our leaders that steps will be taken to avoid a repetition of the great blunder which the Democratic House recently made in messing up the tax bill.

A DEMOCRAT.

Republicans Shown Strongest When for Dry Enforcement

To the Editor of The Post—Sir: A few days ago a small group of wet Republicans attempted to bait their party for an antiprohibition declaration in the coming national platform at Chicago by offering a list of States with electoral votes sufficient to elect the presidential ticket this year on such a platform. As one who has been a lifelong Republican, a student of politics for 50 years, with a record of political forecasting perhaps somewhat above the average, I am compelled to believe that these gentlemen have not read recent political history to any advantage.

There has been much elation in the wet camp over the results of the special congressional elections in recent months in Michigan, New Jersey, Texas and New Hampshire and in the New Jersey governorship contest last November. It has been overlooked, however, that in each instance the Republican nominee was wet and thus repudiated his party platform of 1928. Of course, they were defeated. What else could have been expected? In a light vote they lost the drys and gained no wets.

Take a look at New York and remember the fate of Charles H. Tuttle, a model of respectability, with no small abilities for executive service, who foolishly thought he could carry the State as the Republican candidate for governor in 1930 on a repeal platform. Dry Republicans by the hundreds of thousands took to the woods on registration and election days, with the result that the wet Democratic governor, Franklin D. Roosevelt, won by 725,000, a record for that party.

This was of no particular credit to Gov. Roosevelt, however, for in polling this remarkable plurality his total vote in 1930 was 359,851 smaller than in 1928, when he carried the State by only 25,666 votes over Albert Ottinger, who ran on an enforcement platform and, in my opinion, would have been elected along with Mr. Hoover had his campaign managers permitted him to say publicly that if elected he would sign a State prohibition enforcement bill when passed by the Legislature.

In 1928 Hoover had carried the State by more than 100,000 votes against its supposedly invincible idol, former Gov. Smith, with the formidable use of strategic methods on the part of the drys, which few of the political leaders have ever seemed to know anything about. In 1930, after Mr. Tuttle had insisted upon a repeal plank in the Republican platform, hundreds of thousands of voters would not even register; more than 840,000 who registered (mostly in the up-State dry counties) did not vote, while 190,666 voted for the independent dry nominee, who had no organized support behind him. I myself and others told Mr. Tuttle before the convention that he had not a chance to win on a repeal platform, and so confident were we of this that we had no occasion to enter the fight at all.

It is well known that in the Hoover landslide of 1928 a number of Democratic congressional districts throughout the country went Republican. In 1930 most, if not all these returned to political normalcy, which is of no particular significance, except that some of the new Democratic members followed the Raskob-Smith lead and supported the Beck-Linthicum wet resolution, recently defeated in the House by a good majority.

These Republican brethren of the wet persuasion are blind leaders of the blind, and are far on their way up a blind alley, whose end is political oblivion. Why all this clamor anyway for partisan support of the wet cause? It has never been a party issue. Prohibition came by the support of multitudes in all parties, and has been maintained by the same bipartisan support. If the Republican party has need of any further utterances, let it stick to the sound doctrine of enforcing law while it is the law and, in my judgment, the Democratic party will fare far better in the long run by doing the same.

S. E. NICHOLSON.

Media, Pa.

Monument Urged For Marine Hero

To the Editor of The Post: Sir—When it comes to honoring unknown soldiers of the World War, it would not be amiss to erect a monument in memory of Edward John Evangelist Smith, who served in Capt. George Hamilton's Forty-ninth Company of the Fifth Marines throughout the entire service of that organization in France. No one has ever been able to find out who that kid was. His name was attached to his small body when he was picked up in the streets of Baltimore, where he had been abandoned. He was taken into an orphan asylum, and later was placed in St. Mary's Industrial School. That was somewhere about the first year of the present century.

Then fifteen years ago Brother Paul, of St. Mary's, passed him over to the recruiting officers of the marines, and he was sent to Paris Island for training as a Leatherneck. When orders came for the overseas expedition, the commandant hesitated about accepting the youngster because of his insignificant physique. But he overcame his reluctance, and Edward John Evangelist Smith was duly enrolled into the Forty-ninth Company of the Fifth Marines.

There was never a moment from that day forward that any officer of the Marines had a moment's regret because of the decision. In training at the Bar le Duc camp, not far from Verdun on through the frightful days of Belleau Wood, St. Mihiel, Soissons and Mont Blanc Ridge; throughout the whole strenuous campaign which never ended until the armistice was signed, that kid marine was on hand in every scrap.

There was no more gallant man in the A. E. F. than Edward John Evangelist Smith, the foundling of Baltimore. Perhaps it was because of his diminutive stature that the shots and shells of the enemy missed him so frequently, for he was almost too small to be seen by a sniper.

But they got him at last, for he was killed at Beaumont on the Meuse by the same shell which ended the life of Lieut. Keenan at 4 o'clock on the afternoon of November 10, just six hours before he would have been on his way with the rest of the outfit which Maj. George Wallis Hamilton was ordered to get across that river.

Some day some one may be able to explain why those orders to cross the Meuse were issued when every one, aside from some officers of the G. H. Q., was aware of the fact that the armistice was certain to be signed the next day. The casualties that night to Maj. Hamilton's command exceeded 200. There were 89 officers and men killed, including Maj. Hanna, of the Infantry, who was a nephew of the late Senator Mark Hanna.

Since the close of the war many of us who had some part in the affair have made strenuous efforts to learn something more of the origin and parentage of the "unknown soldier," the Baltimore kid who never knew fear, and who was as gallant a fighter as any now wearing the insignia of the Congressional Medal of Honor. There must have been a strain of fighting blood in his veins, for he was a typical American Marine.

GEORGE K. SHULER,
Late Major of Sixth U. S. Marines.

To Avoid Starving Don't Aim Too High

To the Editor of The Post—Sir: Josef Hofmann, distinguished pianist, has addressed to American youth a warning derived from his own personal experience and observation. He has been cruel in order to be kind. He has told boys and girls to suppress their ambitions for fame and high station in the world of music unless they are assured by competent judges that their talents are of a superior order. He has said that second-rate success is an empty prize. He proves his point by referring to the notorious poverty of musicians as a class.

Mr. Hofmann did not presume to apply his doctrine to the other arts, but had he done so, it would have been abundantly justified. The country has far too many painters who can not paint, actors who can not act, and writers who can not write; too many mediocrities with lofty notions of their own importance. Some authorities believe that we are over-educating our children. They say we are giving them technical advantages beyond society's proper need. Not everyone can reach the top. Some must be content to play second fiddle. Mr. Hofmann calls attention to the fact that a prosperous bricklayer is happier than a poverty-stricken concert barytone. Ours is a plain country. We can not wish ourselves into cultural eminence. Geniuses may win, but inspired amateurs, however earnest, are doomed to disappointment.

The youth of the land will do well to heed Mr. Hofmann's advice. It is better not to aim too high. The ordinary jobs may be less attractive, but they are more truly necessary. Our boys and girls should prepare themselves to do work that the world imperatively needs, not work with which it can do without. Starved celebrity is not to be preferred to well-nourished obscurity. I know, because I have tried it.

C. F. W.

Elephants Aid Army, Dragging Big Guns

Peshawar, India, April 16 (A.P.).—Emulating the example of Hannibal, who 2,000 years ago employed elephants to drag his engines of war across the Alps into Italy, King Nadir Shah of Afghanistan is using the beasts to draw heavy guns over the steep mountain roads of his realm.

The elephants were recently purchased from the Indian state of Mysore.

Hannibal's pachyderms terrorized the Roman soldiers and Nadir Shah hopes for a similar effect upon the rebel tribesmen whom he proposes to keep in order with his artillery.

Coffee Is Smuggled

Dortmund, Germany, April 16 (A.P.).—When the head of a ring which had smuggled 250,000 pounds of coffee into Germany was tried here the court sentenced him to pay duties of 175,000 marks and fined him 825,000 more, the total cost being $250,000.

KINSHIP

—By EDGAR A. GUEST

I saw a little fellow in the wilds of Yucatan,
Whose skin was brown as leather, and he stumbled as he ran,
And I couldn't help but notice as in agony he rose
That he looked like any baby who had bumped his little nose.

From a hut beside the roadway came his mother dark of skin,
And she hurried to the youngster who was kicking up a din.
Then she kissed his wrinkled forehead and she smoothed his rumpled hair,
And made a fuss about him just like mothers everywhere.

Now I couldn't speak their language, but I'd not the slightest doubt,
As I gazed upon that picture, what the trouble was about
For although the skin be dusky and the people quaint and queer,
There is no misunderstanding pleasure's smile and sorrow's tear.

And I thought the while I watched them, weeping child and mother sweet,
All that happens at our fireside jungle villages repeat.
It's the same the world-wide over, be they tawny-skinned or fair,
Little children when in trouble cry for mother everywhere.

(Copyright, 1932.)

May Voting Held Threat To Tardieu

Swing to Left Might Return Edouard Herriot to Power in France.

PARIS, April 16 (A.P.).—With the premiership of France at stake, this country goes to the polls on May Day to elect a new chamber of deputies.

Upon the outcome will depend directly the occupancy of 612 seats in the lower house of the national legislature.

Indirectly there will be decided an alignment of parties which may either strengthen or make untenable the coalition which has been keeping Andre Tardieu at the head of the government these past few months.

Prophets are divided as to the chances of Tardieu's retention or of a "swing to the left" which might restore Edouard Herriot, former premier, to power.

• • • •

IT might be thought that there would be an increasing tenseness in the atmosphere of the nation, that business men and citizens generally might be wondering what future is in store for them just around the corner.

But the average Frenchman is contemplating the approach of the test with much more calm than his blond cousins across the Rhine showed in the hectic German campaign.

The reason is that each Frenchman votes—if he troubles himself to do so—for a single deputy. As to how the man of his choice may later align himself in reference to the premiership, he has only a vague idea. Chiefly he wants a representative who will look after the district.

Party labels are lavish and loose. Premier Tardieu, for example, sets himself down as a "republican of the left," a term which indicates on its face a leaning away from conservatism. Yet his opponents consider him the embodiment of moderation.

• • • •

MOREOVER, the "left" in his label would normally mean that Tardieu was against militarism and the influence of the Catholic Church in French politics. But he sticks to the "security-before-disarmament" thesis of the pronounced French nationalists and, on the clerical question, maintains an ambassador at the Vatican.

Raymond Poincare, former premier and former president, when he was in active politics, also claimed to be a "republican of the left." The nation probably never had a more conservative and nationalistic leader, yet the party label made him acceptable to many "left" or liberal groups in both the chamber and the Senate, which would never have supported him had he called himself a "moderate."

• • • •

EQUALLY nominal is the label of the radical-socialist party, the biggest and best-bossed group in the opposition. It is, in fact, less radical than the plain socialists under Leno Blum. As leader of these nonradical radicals, M. Herriot once told British and American newspapermen:

"We are nothing more nor less than Woodrow Wilson Democrats and Lloyd George Liberals. Please do not call us revolutionaries and communists."

Therefore, those average middle-class Frenchmen who vote for radical-socialist candidates know only that their ballots will be in favor of a notion of peace backed by some security, of slightly attenuated anticlericalism and of "social peace and justice" in the home field.

U. S. Trucks Abroad Given Bright Future

(Associated Press.)

A feeling of optimism is growing in the automotive division of the Department of Commerce for the part being played by the American truck in foreign markets.

While predictions are lacking, officials nevertheless believe that the taste for motor transportation that developed all over the globe in richer years may bring about recovery in truck sales faster than in passenger car sales.

Part of the optimism is based on intangibles, but the manner in which these are expected to bring results is cited by a trade commissioner, Thomas C. Ballagh, newly returned to the States.

Part of the feeling may be traced to statistics. As it is now, the volume of commercial vehicles exported has suffered a smaller proportionate decrease than has the volume of pleasure cars.

During both 1930 and 1931, trucks formed 17 per cent of American automotive production whereas, in the automotive export trade, trucks accounted for 36 per cent of the volume in 1930 and 37 per cent in 1931.

Several officials from abroad have reported that while financial conditions are such that natives have been forced not only to abandon the use of passenger cars but trucks as well, they keep up the "motoring habit" by using buses.

Spain Has Devils Isle

Madrid, April 16 (A.P.).—Spain may have its own "Devils Island" for dangerous political and other convicts if many more prisoners are sent to Fernando Po.

Within six months a number of offenders have been sentenced to exile in that Spanish possession on the west coast of Africa.

Three small villages are its only tribute to civilization. Its climate is torrid, and there are 20,000 natives.

King's Pup "Snooty"

London, April 16 (A.P.).—King George has a new dog to replace the little Cairn terrier, "Snip," which died some months ago.

The new pet is a Cairn also, about 8 months old. He has a deep fawn colored coat, with a "waistcoat" of a darker shade.

He's reported already on intimate terms with his royal master, but very snooty, "snippy," in fact, toward everyone else in the palace.

New Craters Opened

Blanda Niera, Moluccas, April 16 (A.P.).—Several new volcanic craters have opened in this district of the East Indies, the eruptions being accompanied by earthquakes and landslides. Many villagers took refuge in the forests.

'TITANIC' THOMPSON, GAMBLER, KILLS BOY

Exonerated by Police When He Explains That Caddie Attempted Holdup.

Tyler, Tex., April 16 (A.P.).—"Titanic" Thompson, nationally known gambler, reputed to have sat in on the last card game Arnold Rothstein played before he was shot to death in New York, was questioned but not held today in connection with the fatal shooting of Jimmie Frederick, 16-year-old golf caddie.

Thompson was exonerated after he told police that the youth leaped upon the running board of his motor car last night and demanded that he raise his hands. Instead of complying, Thompson said, he fired. The caddie died today as a result of four bullet wounds.

Near the scene were found a mask and a revolver. The youth's sister said he had been reading vivid fiction and seeing too many movies based on detective stories.

The gambler, with a reputation for willingness to bet large sums upon a turn of a card, a roll of the dice, or virtually any other circumstance or condition, has been in Tyler about six months. Much of his time has been spent on golf courses, where he has attained far better than average proficiency, with a great willingness to wager.

Thompson, whose real name is A. C. Thomas, has spent much of his time in Kansas City the last few years.

Once "Titanic" sailed a stone over a tall building—for a price, of course—and avowed he could toss a pumpkin over another. The wager was taken immediately and as quickly regretted. "Titanic" had an assistant who appeared with a pumpkin no larger than an orange, peculiarly adapted to throwing contests, a pumpkin nevertheless.

Paper by Rev. G. M. Cummings.

The Rev. George M. Cummings will read a paper on "The Influence of Jesus on Intellectual Life," tomorrow morning, at 11 o'clock, at a meeting of the Presbyterian Ministers Association of Washington and vicinity, at the New York Avenue Presbyterian Church. All ministers of the city are invited.

NATIONAL D. A. R. CANDIDATES

Candidates for national officers at the Continental Congress of the National Society, Daughters of the American Revolution, which opens tomorrow. Central figure at the top is Mrs. Russell William Magna, Massachusetts, president general. Small photos, left to right, top row—Mrs. Henry Bourne Joy, Michigan, recording secretary general; Mrs. Raymond Grant Kimbell, Illinois, chaplain general. Second row—Mrs. John M. Beavers, Washington, D. C., corresponding secretary general; Mrs. Frank Howland Parcells, New York, organizing secretary general. Third row—Mrs. Frank Madison Dick, Maryland, librarian general; Mrs. Stanley Forman Reed, Kentucky, registrar general; Mrs. Frank Phelps Toms, California, reporter general to the Smithsonian Institution. Bottom row—Miss Katherine Arnold Nettleton, Connecticut, treasurer general; Mrs. William Louis Dunne, Texas, historian general, and Miss Myra Hazard, Mississippi, curator general.

2 U. S. DRY AGENTS INDICTED IN SLAYING

Dallas Jury Also Holds Pair Shot Wife of Storekeeper; Duo Still on Duty.

Dallas, Tex., April 17 (A.P.).—Two Federal prohibition agents were indicted by the Dallas County grand jury today for the killing of Marion McGlothlin, country storekeeper, and the wounding of his wife.

The agents, L. C. Smith and N. D. Heaton, who used their pistols during an attempt to arrest an alleged bootlegger, were indicted on charges of murder and assault with intent to murder.

Government authorities prepared to post new bonds for the men, who have not been suspended from duty. They have been at liberty under $15,000 bond each since murder charges were filed by State District Attorney William McCraw, who asserted:

"I find that an honest, law abiding, peaceful citizen has been ruthlessly murdered."

An investigation has been under way at the direction of Amos W. Woodcock, Federal prohibition administrator. Mr. Woodcock said the agents would be retained in the service unless it were proved they had not fired in self-defense.

Mr. McGlothlin was shot to death and his wife was wounded the night of April 8 when the agents used the McGlothlin store near Irving as a rendezvous with Lester Cox, from whom they were trying to buy liquor.

Cox came to the store with his wife and informed the agents he was unable to obtain any liquor. The agents tried to force the Coxes into an automobile and a disturbance resulted.

Thinking the agents were robbers, Mrs. McGlothlin seized a pistol from behind the store counter and, as she rose, one of the agents shot it from her hand. Mr. McGlothlin grabbed a shotgun. It was alleged that the other agent shot him.

In the melee Cox fled from the store. Officers have been unable to locate him.

Buick, Olds, Pontiac Representatives to Meet

Details of the recently organized Buick-Olds-Pontiac Sales Co. will be explained to 250 dealers of the Washington zone by R. K. White, assistant general salesmanager of the new company, at a luncheon meeting to be held tomorrow at the Mayflower Hotel.

The new company was formed about two weeks ago to consolidate the sales activities of the three-car divisions of Generals Motors. Mr. White will be assisted at the meeting by R. C. Gilmer, who has been appointed manager of the Washington zone.

Y. W. C. A. Begins Membership Drive

Mrs. James J. Davis Is Speaker on Influences in Girls' Lives.

A radio talk last night by Mrs. James J. Davis inaugurated the membership drive of the Young Women's Christian Association. Mrs. Davis, a life member, spoke on "The Y. W. as One of the Best Influences in a Girl's Life."

Teams have been organized to carry out the campaign which is being advanced with the idea of bringing thousands of women into closer relationship with the organization and with the 2,700 members who make continual use of its facilities.

Many women well known in Washington are life members of the Y. W. C. A., the group being headed by Mrs. Herbert Hoover, and including Mrs. Robert Lansing, Mrs. James W. Wadsworth, jr., Mrs. James J. Davis, Mrs. Josephus Daniels, Mrs. Stephen B. Elkins, Mrs. Robert Woods Bliss, Mrs. Wallace Radcliffe, Mrs. Charles W. Richardson, Mrs. John Blake Kendall, Mrs. A. M. Blair, Miss Margaret R. Fox and many others.

D. A. R. CONVENES TOMORROW

Continued from Page 1.

A special patriotic service in honor of the George Washington Bicentennial arranged for them at Washington Cathedral, where Representative James M. Beck, of Pennsylvania is to deliver the address.

Headed by Mrs. Hobart, the national officers and State regents of the D. A. R. will take part in a picturesque flag procession at the opening of the service, when the State banners will be carried by white-robed pages. This procession will enter Bethlehem Chapel immediately after the procession of choir and clergy. The Rev. Dr. Anson Phelps Stokes will act as master of ceremonies.

Overflow facilities have been provided in the Chapel of St. Joseph of Arimathea, where loud speakers will bring in the service in progress in the Bethlehem Chapel. The service will be read by the Very Rev. G. C. F. Bratenahl, dean of Washington, and Canon Stokes, assisted by other members of the Cathedral staff of clergy. The Cathedral Choir of men and boys under the direction of Edgar Priest, organist and choirmaster, will give a special prgoram of patriotic hymns during the service.

The elections this year will be devoid of their usual element of excitement on account of the fact that the ticket headed by Mrs. Russell William Magna, of Holyoke, Mass., present librarian general of the D. A. R., for president general is without opposition.

Associated with Mrs. Magna as candidates for the highest offices in the gift of the society are the following prominent members of the organization: For chaplain general, Mrs. Raymond G. Kimbell, Wilmette, Ill.; recording secretary general, Mrs. Henry B. Joy, Grosse Pointe Farms, Mich.; corresponding secretary general, Mrs. John M. Beavers, Washington, D. C.; organizing secretary general, Mrs. Frank H. Parcells, Brooklyn, N. Y.; treasurer general, Miss Katherine A. Nettleton, New Haven, Conn.; registrar general, Mrs. Stanley F. Reed, Kentucky; historian general, Mrs. William L. Dunne, Texas; reporter general to the Smithsonian Institution, Mrs. Frank P. Toms, Pasadena, Calif.; librarian general, Mrs. Frank M. Dick, Cambridge, Md.; and curator general, Miss Myra Hazard, Corinth, Miss.

Vice President Candidates.

There are ten candidates in the field for the eight vacancies in the ranks of vice presidents general. This will contribute some zest to the campaigns for these offices as only eight can be elected out of the ten. The candidates, all of whom have been indorsed at their State conferences for this post are Mrs. Edward S. Moulton, Rhode Island; Mrs. C. Edward Murray, New Jersey; Mrs. Edward W. Cooch, Delaware; Mrs. E. Thomas Boyd, Colorado; Mrs. Frank H. Marshall, Oklahoma; Mrs. Joseph M. Caley, Pennsylvania: Mrs. Walter L. Tobey, Ohio; Mrs. Nathaniel Beaman, Virginia; Mrs. Joseph Hayes Acklen, Tennessee, and Mrs. Fred C. Morgan, Maine. Ordinarily seven vice presidents general are elected each year but the death of Mrs. B. L. Hart, of Missouri, vice president general, makes an additional vacancy to be filled this year.

Mrs. Magna, the candidate for president general, is representative of the younger element in the D. A. R. She is a graduate of Smith College and is the daughter of Col. Walter Scott of New York City, a noted leader of the Scotch in this country. She is nationally known through the D. A. R., especially for her work of raising one and a half million dollars for Constitution Hall.

All sections of the country are represented in the group of women Mrs. Magna has invited to serve on her cabinet with her. Three of these women, while representing other States, reside in the District of Columbia at the present time.

Many District Delegates.

The District of Columbia D. A. R. will send one of the largest delegations into the congress under the leadership of Miss Helen Harman, State regent of the District, and Mrs. Harry Colfax Grove, State vice regent. Many District women are serving on the congressional committees as well, notably Mrs. Gilbert Grosvenor, chairman of the program committee, and Mrs. Lars Anderson, chairman of the committee on invitations.

Among the present national officers of the D. A. R. who will assist Mrs. Hobart in the management of the Forty-First Continental Congress are the following: Mrs. William Rock Painter, of Missouri, chaplain general; Mrs. Charles Humphrey Bissell, of Connecticut, recording secretary general; Mrs. William A. Becker, of New Jersey, organizing secretary general; Miss Margaret B. Barnett, of Pennsylvania, corresponding secretary general; Mrs. Josiah A. Van Orsdel, of Washington, registrar general; Mrs. Harriet Vaughn Rigdon, of Indiana, treasurer general; Dr. Flora Myers Gillentine, historian general; Mrs. Russell William Magna, of Massachusetts, librarian general; Mrs. Lyman B. Stookey, of California, reporter general, and Mrs. Samuel Jackson Kramer, of New York, curator general. These officers form the executive committee of the society.

The following honorary presidents general will be present at the sessions of the congress: Mrs. Grace Lincoln Hall Brosseau, Greenwich, Conn.; Mrs. George Maynard Minor, Waterbury, Conn.; Mrs. William Cummings Story, New York; Mrs. Anthony Wayne Cook, Cooksburg, Pa., and Mrs. George Thacker Guernsey, Independence, Kans. These former chief executives of the society will present greetings to the delegates on Tuesday afternoon.

Annual Address Tuesday.

The annual address of the president general will be delivered at Tuesday's session and that evening Mrs. Hobart will hold a reception, at which she will be assisted by the national officers and State regents. This will be in the nature of a colonial fete and will be in Constitution Hall. During the evening a concert will be given by the United States Army Band, under direction of Capt. William J. Stannard.

There will also be a ball for the pages, this being at the Willard, under direction of Miss Helen Harman, regent of the District of Columbia, as chairman, assisted by Mrs. John M. Beavers, Miss Dorothy Jenkins and Mrs. Jean Labat, vice chairmen. Others on this committee are Mrs. Maurice M. Bletz, Miss Catherine Caldwell, Mrs. Tonnis J. Holzberg, Mrs. William D. Leetch, Mrs. Cloyd Heck Marvin, Mrs. Annie H. Mackenzie, Mrs. E. L. Morris, Miss Virginia Price, Mrs. Marvin A. Tyler, Mrs. William Walker Smith, Mrs. W. H. Wagner and Mrs. Bates Warren.

The annual memorial service will be Wednesday at 1:30 p. m., and will be conducted by Mrs. William Rock Painter, chaplain general. Addresses will be delivered by Mrs. Howard L. Hodgkins, Mrs. Howard McCall, Mrs. Ralph Van Landingham and Mrs. Richard Patton Erwin. Immediately after the memorial service, the president general will place a wreath upon the D. A. R. Memorial, which is erected on the south front of the D. A. R. buildings and facing the Pan-American Union. There will also be the annual pilgrimage to Arlington and Mount Vernon. A wreath will be placed upon the grave of America's Unknown Soldier and the graves of three Revolutionary soldiers—Col. William Ward Borrows, James House and Edward Jones—will be marked.

Program for Tomorrow At Congress of D. A. R.

The detailed program of the D. A. R. Congress for tomorrow night includes:

Concert from 8 to 8:30 o'clock by the United States Marine Band Orchestra, Capt. Taylor Branson, leader.

Assembly call.

Entrance March—"The Stars and Stripes Forever."

Entrance of the president general, national officers and vice presidents general, escorted by the pages, with State flags.

Forty-first Continental Congress called to order by the president general, Mrs. Lowell Fletcher Hobart.

Invocation—The Rev. Z. B. Phillips, D.D., chaplain of the United States Senate.

The Salute to the Flag—Mrs. Charles Brand, national chairman, correct use of the flag committee.

The National Anthem—Lavinia Darve, lyric soprano.

The American's Creed—Mr. William Tyler Page (author).

Greetings—Maj. D. A. Davison, acting engineer commissioner, District of Columbia.

Music—Lavinia Darve.

Address—The Vice President of the United States.

Music—James Melton, tenor.

America's gratitude to her friends of 1776:

M. Paul Claudel, Ambassador of France.

Herr Friedrich W. von Prittwitz und Gaffron, Ambassador of Germany.

Tytus Filipowicz, Ambassador of Poland.

Sir Ronald Lindsay, Ambassador of Great Britain.

J. H. van Royen, Minister of the Netherlands.

Address—Simeon D. Fess, United States Senator from Ohio and Vice Chairman George Washington Bicentennial Commission.

Address—"Washington—Vision and Reality"—Charles Moore, chairman fine arts commission.

The retiring of the colors.

L. L. PERKINS
WILL BOND YOU.
United States Fidelity & Guaranty Co.
Phone National 0913. Southern Bldg.

SMITH AUTO LAUNDRY
AUTOS POLISHED (BEST GRADE)
AUTOS OILED AND GREASED, $1.25 UP
REAR 1012 14TH ST. N.W.
Rear Arlington Hotel.

Official Service
Stewart Speedometers
CREEL BROS.
1811 14th St. N.W.
Decatur 4220

OURISMAN
DAY & NIGHT
CHEVROLET
SERVICE
610 H STREET, N.E.
LINCOLN 10200
ALWAYS OPEN

MODERN in Style and Comfort

Your clothes are smart and flattering . . . you live in a modern community . . . above all things glasses should be modern, because they can improve your entire appearance. We have the type of glasses best suited to your needs—let our experts fit you to the correct pair.

Leese Glasses Cost No More Than the Ordinary Kind

M. A. Leese Optical Co.
614 Ninth St, N.W.

Right Reserved to Limit Quantities.

Phone District 5215
PEOPLES DRUG STORES
"ALL OVER TOWN" —the better to serve you

Save Many Dollars This Year By Shopping at Peoples

Thousands of Washingtonians are becoming thriftwise this year. They are saving many dollars on their daily drug store needs by purchasing all of them at Peoples. And they favor Peoples not only for the continuous low prices but because of the large, complete stocks from which they make their selections and the courteous, untiring service they receive from our salespeople. Shop at your nearest Peoples store tomorrow and share in these savings!

No Phone or Mail Orders On One-Day Specials.

Special Sale! 12 Dainty Cubes of Bath Crystals One Box of Body Powder and One Large Powder Puff All For.... 49c
Imagine it! 12 cubes of quick dissolving bath crystals, a box of body powder and a large fluffy puff—all for 49c. Be sure to take advantage of this offer tomorrow.

Combination Electric Lighter and Ash Tray Set
Beautiful marble effect in various assorted colors. To use the lighter, merely turn it upside down and it automatically lights. The lighter alone originally sold at 98c, but now the complete set is yours for only 39c

1 DAY Special! MONDAY ONLY 65c Pond's Cold or Vanishing Cream 27c Limit 2
PEOPLES-DRUG-STORES

$2500.00 in PRIZES
$50.00 AWARDED EACH WEEK DURING 1932
Here's a unique contest for suggested new Sterno uses Anyone can join ... Mail your ideas to Dept A.H. Sterno Institute, 9 E. 37th St. N.Y.
10¢ a Can 3 for 25c
...and Here's a "Get Acquainted Special" to show you how safe and handy this instant fuel is
STERNO CANNED HEAT

1 DAY Special! MONDAY ONLY 60c Forhan's Tooth Paste 25c Limit 2
PEOPLES-DRUG-STORES

Cinchotone Cold Tablets
Break up that head cold quickly and pleasantly with Cinchotone Cold Tablets. Also recommended for relieving simple headaches and neuralgia.
Only 25c

Apex Moth Crystals
End worry about your carpets, rugs, stuffed furniture, stored clothing. Shake Apex on the surface from the handy can. End moth damage without stain. Leaves no odor.
25c, 50c

1 DAY Special! MONDAY ONLY $1.00 Pint Nujol Oil 49c Limit 2
PEOPLES-DRUG-STORES

You Don't Have to Endure Those Foot Pains Any Longer!
Unhealthy, uncomfortable feet make you hurt all over. They affect your health and your appearance.
Build up your strength and improve your health by starting with your feet. Enjoy your daily work, your walking and the many spring and summer sports.

DR. SCHOLL'S Foot Happiness Week
No matter what your foot trouble may be, visit any of our stores and you will get immediate relief. There is a Dr. Scholl remedy for every foot trouble. Let us show you how simple and easy it is to enjoy real foot comfort.
FREE! Come in and get a free sample of Dr. Scholls Zino Pads for corns!
FREE! During Foot Happiness Week, we will give you a regular 50c jar of Dr. Scholl's Pedicreme FREE with each purchase amounting to 70c or more of any Scholl preparations. This is a cooling, refreshing cream for sore, tired, aching feet.

1 DAY Special! MONDAY ONLY 85c Size Kruschen Salts 39c Limit 2
PEOPLES-DRUG-STORES

A Pure Drug Recommended for Temporary Constipation—
Finest Quality Imported Psyllium Seed
People's Quality Psyllium Seed contains a high percentage of mucilage which removes feces from the intestinal walls and promotes a gentle evacuation of the bowels. A pure drug which assists nature in keeping the system free from poisonous waste matter.
55c lb.

Promote a Healthy Head of Hair With—
Wildroot Hair Tonic
Rub your scalp regularly with this fine hair tonic. It promotes the health of the scalp and hair roots and checks dandruff—the chief cause of baldness.
$1.10 Size.... 63c

Children Who Don't Eat Enough
If your child refuses to eat foods that help growth and wants only food without nourishing value, sharpen his appetite with
EARLE'S HYPO-COL THE NATURAL APPETIZER
Children like the taste of Hypo-Col Its natural ingredients are safe to take. And it makes youngsters hungry for wholesome food, strengthens and builds them up. Hypo-Col is a guaranteed appetizer and health tonic. Take home a bottle.
OUR PRICE SPECIAL 89c THE BOTTLE

FOR BILIOUSNESS Due to Constipation TAKE
Beechams Pills
25c Size.... 17c
50c Size.... 34c
Bilious conditions resulting from constipation are quickly relieved by taking Beecham's Pills.

Clean False Teeth
—with HOPE DENTURE CLEANSER. Recommended by Dentists to clean, beautify and sterilize false teeth plates. Gives a natural appearance to false teeth. Hope Denture Cleanser has two distinct functions—it cleans and polishes dentures and also aids in destroying bacteria.
60c Size 47c

Here Are Typical Examples Of Our Everyday Low Prices!

Low Priced REMEDIES
$1 Bayer Aspirin, 100's 73c
75c Bell-ans Tablets, 100's 44c
$1.20 Emersons Bromo Seltzer ..76c
$1 Grahams Buchu Buttons 89c
(A stimulating diuretic to the kidneys)
$1 Mike Martins Liniment 67c
50c Phillips Milk of Magnesia...31c

Pure Drugs
Camphorated Oil, 3 oz. 25c
Elixir Lactated Pepsin, 4 oz. 25c
Flavoring Extract of Vanilla, 3 oz. 25c
Water White Mineral Oil, pt. 49c
Epsom Salt, USP quality, lb. 10c

Safe Laxatives
15c Boals Fruit Rolls...........10c
30c Edwards Olive Tablets.....19c
$1.20 Fleets Phospho Soda 85c
50c Grahams Sodium Phosphate .33c
(A safe pleasant laxative salt)
50c Natures Remedy Tablets ...42c

Cold Remedies
60c Ayers Cherry Pectoral 55c
30c Groves L. B. Q. Tablets 19c
30c Mentholatum, tube 23c
35c Smith Bros. Cough Syrup ...26c
35c Vicks Vapo-Rub Salve 21c
Thompsons Vapo-Mist 50c
(An inhalant for breaking up head colds quickly)
35c Papes Cold Compound 27c
60c Pisos Cough Remedy 47c
$1 Pineoleum Liquid 73c
60c Pertussin, for coughs 37c

Popular TOILETRIES
35c Cutex Nail Polish 27c
50c Pacquins Hand Cream 45c
75c Winx Liquid, for eyes 59c
25c Ponds Cleansing Tissues ...23c
Odorsweet Deodorant 25c
(A safe harmless cream—easy to use)

Face Creams
50c Ingrams Milkweed Cream ..45c
75c Noxzema, boudoir size 49c
Manners Theatrical, lb. 65c
75c Ja-pal-mo Tissue Cream 59c
(Stimulates and refreshes tired face muscles)

For the Hair
50c Brownatone Hair Dye 39c
75c Gloco Hair Dressing.........63c
$1 Lucky Tiger Hair Tonic.....79c
$1 Liquid Arvon, for dandruff ..71c

Shaving Needs
65c Barbasol 36c
35c Frostilla Brushless Shave ...31c
50c Ingrams 29c
50c N. B. R. Latherless 29c
(Softens tough beards—makes shaving easier)

Face Powders
50c Golden Peacock 42c
$1.50 Manon Lescaut $1.00
$1 Princess Pat 79c

Save Money at PEOPLES Every Day

K. OF C. OBSERVE 35TH ANNIVERSARY

Washington Council Plans Elaborate Ceremonies Starting Friday.

In celebration of its 35 years of activities in fraternal circles in the District of Columbia, Washington Council, No. 224, Knights of Columbus, will hold anniversary ceremonies here beginning Friday and continuing until April 25. The program announced yesterday by William H. Murray, grand knight of the council, includes initiation of a class of candidates, an annual memorial mass, a banquet and a dance.

Special tribute will be paid at the banquet to the six living charter members of the council, who are Rossa F. Downing, Dr. Henry J. Crosson, Henry W. Sohon, Edward P. Harrington, William A. Lusby and William L. Soleau.

The anniversary program will open Friday night at the Knights of Columbus Hall, 920 Tenth street northwest, with the exemplification of the first and second degree under the direction of Deputy Grand Knight L. Harold Sothoron.

Annual Memorial Mass.

The annual memorial mass will be celebrated at St. Matthew's Church at 7 o'clock Sunday, followed by a communion breakfast at the Mayflower Hotel. The third degree of the fraternity will be exemplified Sunday afternoon at the Knights of Columbus Hall.

With the six charter members as honor guests, the thirty-fifth anniversary banquet will be held at the Mayflower Hotel Monday evening, April 25, at 7 o'clock. The principal speaker will be William E. Leahy, dean of Columbus University School of Law and former chancellor of Washington Council. Mr. Downing will speak on behalf of the charter members. During the banquet a vaudeville program will be given by the Players Guild, under the direction of the Rev. F. J. Hurney. P. Michael Cook, past grand knight of Washington Council, will serve as toastmaster and William H. Murray, present grand knight, heads the committee on arrangements, which includes Val J. Iseman and James J. Dugan.

Among Banquet Guests.

Among the guests at the banquet will be the following: The Right Rev. John M. McNamara, Auxiliary Bishop of Baltimore; the Right Rev. Mgr. James H. Ryan, rector, Catholic University; the Rev. W. Coleman Nevils, S. J., president, Georgetown University; John Philp, Fourth Assistant Postmaster General and a past master of the fourth degree, of Texas; Daniel J. Callahan, supreme treasurer; Arthur B. J. Williamson, master of the fourth degree, of Maryland, the District of Columbia, and a member of Washington Council; Fred J. Rice, State deputy; the Rev. Francis X. Cavanaugh, State chaplain; James B. Flynn, faithful navigator, fourth degree; Anthony J. Scullen, district deputy.

The anniversary ball of the council will be held in the main ballroom of the Mayflower Hotel on Saturday, April 30.

Men's Society to Hold '32 Meeting Tomorrow

Dr. Albert J. McCartney, minister of the Covenant-First Presbyterian Church, will preach this morning on "God Is Love."

On Thursday evening the annual meeting of the congregation will be held, when reports will be presented and officers elected.

The Men's Society will hold its annual meeting tomorrow evening, under the direction of Lisle A. Smith, president.

The All Comers' Men's Bible Class will hold its annual meeting on Friday night. Dinner will be served at 6:15 o'clock and after that the election of officers. A varied program of entertainment will be given.

Passover Services Planned at Center

Dr. Abram Simon to Lead Observance Beginning on Wednesday.

In observance of the feast of Passover appropriate services will be held at the Jewish Community Center on Wednesday and Thursday evenings, starting at about 7 o'clock. Under the auspices of the Brotherhood of the Washington Hebrew Congregation the seder service will be conducted on Wednesday evening with Dr. Abram Simon officiating, and B. Z. Emanuel, assisting. The Jewish Community Center will conduct the service on the second night with Rabbi J. T. Loeb in charge. Both of the evenings will be of communal nature.

Through the cooperation of the United Hebrew Relief Society, through its president, Mrs. Charles A. Goldsmith, all Jewish service men stationed in the nearby Army and Marine encampments have been invited to participate. It is anticipated that more than 50 men will be present on both evenings. This is the continuation of a custom established during the World War of providing religious services for military men stationed in the nearby sections.

The entire arrangement is under the direction of Henry Jaffe, of the Washington Hebrew Congregation.

Chinese Sunday Schools To Give Benefit Dinner

The five Chinese Sunday schools in Washington will hold a Chinese dinner on Tuesday at the Mount Vernon Place Methodist Church. The dinner is for the benefit of the Chinese Red Cross relief work in Shanghai.

The churches participating in the affair are: Trinity Episcopal Church, Mount Vernon Place Methodist Church, the Calvary Baptist Church, the Brethren Church and the Ascension Church. Dinner will be served from 5 p. m. to 7 p. m. at a charge of 65 cents.

Dakota Societies Announce Dance.

The North Dakota and South Dakota Societies will give a dance and card party on Thursday evening at Meridian Mansions, 2400 Sixteenth street. The Misses Florence and Mildred Brown and Alice Sherman, of the South Dakota Society, and Francis Brooke, of the North Dakota Society, are in charge of the arrangements. A program will be presented during the orchestra intermission. Dancing and cards will be from 9 to 12:30. Reservations may be made with Mr. Brooke, room 1366 National Press Building.

EARNS HONOR

GEORGE H. WINSLOW, has been made secretary emeritus for life by the Washington Kiwanis Club. Mr. Winslow is the first man in the Capital area who has been accorded this honor. Mr. Winslow, who has been in Railroad Men's Y. M. C. A. work for 33 years, was secretary of the club from 1920 to 1931. He lives at 612 D street northeast. He has been teacher of the Men's Bible Class of the Eastern Presbyterian Church for 18 years.

Notable to Talk At Church Parley

1932 Congregational Event Will Attract About 400 Delegates.

Three outstanding speakers in the religious world will address the sixty-fourth annual meeting of the Middle Atlantic Conference of Congregational and Christian Churches, which will hold its sessions at the Mount Pleasant Congregational Church May 5 and 6.

Dr. Gaius Glenn Atkins, professor of homiletics at Auburn Theological Seminary, Auburn, N. Y., has been selected as the conference chaplain and will deliver three devotional addresses. At the evening session on May 5, Dr. George A. Buttrick, minister of the Madison Avenue Presbyterian Church, New York City, will be the speaker, and Dr. Luther A. Weigle, dean of the Yale University Divinity School, is on the program of the conference on religious education, on the morning of May 6.

There will be a two-hour seminar conducted by the social relations committee of the conference on the afternoon of May 5, when the subject will be "Christianity and the Industrial Crisis."

The Middle Atlantic Conference includes churches in New Jersey, Delaware, Maryland, Virginia and the District, and there will be between 300 and 400 delegates in attendance at the meetings next month.

Baptist Assembly Will Meet July 8

Maryland-District Group to Hold Parley at Braddock Heights.

Special to The Washington Post.

Frederick, Md., April 16.—The fifteenth annual summer assembly of the Baptist Church, embracing Maryland and the District of Columbia, will be held at Braddock Heights July 8 to 21. Preliminary plans for the event, which will bring together leading ministers and educators of the Baptist Church throughout the South, have already been started, the Rev. William C. Royal, pastor of the First Baptist Church, this city, and president of the assembly, stated.

While the program, including the list of speakers, is only partially completed, a number who attended last year's assembly will return. One of the new instructors will be the Rev. John J. B. Witherspoon, of the Southern Baptist Theological Seminary, Louisville, Ky.

The assembly embraces four church groups, each of which will occupy different periods the two weeks the meetings will be in session. They are the Baptist Young Peoples Union of Maryland, Women's Missionary Union of Maryland, Maryland Baptist Ministers Conference and the Maryland Baptist Sunday School Association. Last year about 600 delegates registered. It is the largest Baptist assembly held in the East.

Methodists Revise Orders of Worship

Old-Fashioned Forms Are Stressed in Ruling to Emphasize Sermon.

New York, April 16 (A.P.).—Revised orders of worship for the Methodist Episcopal Church, completed after several years study and disclosing a distinct tendency toward "old-fashioned" forms of religious observance, were announced today by Bishop Wilbur P. Thirkield, chairman of the committee on worship and music.

One of the chief practices of the early church, now revived, is the suggestion that worshippers kneel or bow in silent prayer on entering the sanctuary. The new orders also provide for larger participation of the congregation in prayer and responses. There are two orders of worship, one short, the other long.

"As finally adopted," said Bishop Thirkield, "the orders follow the natural order of experience in worship and conform to the logical sequence followed in the great churches before and since the Reformation. Real worship should react on the preacher and give to the sermon, which Protestant churches always wisely emphasize, a spiritual glow."

Pola Negri Announces Betrothal to Rich Man

Pittsburgh, April 16 (A.P.).—Pola Negri, Polish screen and stage actress, will marry "a Chicago multi-millionaire" in July or August.

Arriving from New York to fill a theatrical engagement, Miss Negri said a definite date for the wedding will be announced within a few weeks and until that time she will not disclose the identity of her fiance. Pola formerly was the wife of Serge Mdvani, Georgian prince, who later married Mary McCormic, opera singer.

at Kann's—A Special Spring Sale!

SILKS and WASH GOODS

Offering Six of the Most Popular Spring Fabrics

Mrs. Thurman, an expert, will cut and fit dresses of any of these silks for you, for as little as $1.50 ea.

Our Smart Cotton Shop Offers These New

FROCKS

Of Eyelet Batiste and Wide Wale Piques at

$5.95

—The cotton frock is smarter than ever this year, for teas, country club, sports, and other informal wear. The wide wale piques are distinctly sport styles, the eyelet batistes a little more dressy. In white and colors. Misses' and women's sizes.

Also in this collection are new meshes, linenes and Ribbonettes.

Kann's—Second Floor.

WASHABLE SILK CREPE

—A heavy quality, washable all-silk crepe in a firm lustrous weave, in 30 lovely Spring Shades, 40 in. wide, and a regular $1.25 grade. 85c yd.

Printed Flat Crepe

—A great purchase from three large silk houses. Colorful prints, light and medium grounds. Copen, green, tan, navy, also monotones. 40 in. wide. $1.00 and $1.25 grades. 79c yd.

Plain Flat Crepe

—This is a very dependable all-silk crepe, it is washable and is very satisfactory in every way. In a good range of colors. 40 in. wide. 64c yd.

Silk Dept.—Street Floor.

Vogue Pattern No. 5828—75c

McCall's Bi-Monthly Fashion Book, 15c Ea.

ALL RAYON PRINT CREPE

—A special purchase, of regular 69c and 79c grades, in twenty-four beautiful new summer designs—not shown here before—on pastel and dark grounds. Heavy quality, and washable, 39 in. wide. 49c yd.

69c "Kayonese"

—This is a beautiful celanese and cotton wash fabric that resembles a silk and wool weave. In twelve lovely pastel shades. 36 in. wide. 39c yd.

Noilella Voiles

—This exquisite new voile has threads of silk woven through it to give a fleck effect; and new printed designs. 38 in. wide. *(Made up dresses worn by living models.)* 38c yd.

Wash Goods Dept.—Street Floor.

Made-to-Order

Slip Covers

—Will be cut, fitted and made to your order for any size 3-piece living room, including the five separate cushions, at Savings of practically one-third. Workmanship guaranteed.

At $17.50

—The sets will be made of attractive heavy linen faced cretonne, or plain imported Jaspe cloth.

At $27.95

—These will be made of a preshrunk, tub-fast, and sunfast Belgian cotton-and-linen fabric, or 100% linen 50-inch cretonne.

Kann's—Third Floor.

$1.95 to $2.50 Wool Goods and Coatings

Kann's Street Floor

—Sheer wool dress goods, and new coatings including fine crepes, basket, and nubby weaves, in the popular street shades, pastels, white, and black, 54 in. wide. $1.39 YARD

39-inch Heavy Rayon Satin, at 29c Yard

Choice of Five Attractive Models

FREE WESTINGHOUSE Electric Sewing Machines

Last Year Were $150 to $188. Special for a Limited Time

Kann's—Fourth Floor.

—Each machine is equipped with the Westinghouse motor, built in the head, adjustable knee control, sewing lamp and all attachments. Free instruction and service for one year included.

$89.75

Less an Allowance for Your Old Machine

All Makes of Sewing Machines Repaired at Moderate Cost.

$5 DOWN *Monthly Payments*

Hemstitching Done While You Shop.

Practically Every Spring Coat in Stock Goes into This

COAT SALE

At Three Special Prices—

$12.75 $19.75 $26.75

—Delayed Spring weather and other causes have made it possible for us to purchase the finer grades of new coats from our foremost makers at great reductions. To these purchases we have added practically our whole stock of spring coats, ranging in price up to $49.50. Many are smartly fur trimmed. Misses' and women's sizes.

Many beautiful sample coats have been added to the collection for Monday's selling at—$12.75, $19.75, $26.75.

Kann's—Second Floor.

Half Sizes for the "Better Half"

New Silk DRESSES

For Women Who Wear Sizes 16½ to 24½—and Most Women Do

$10

—Really you don't have to pay a high price to get a good looking frock these days. Not even the woman under 5 ft. 5 in. who wears this specialized size. More than half the women in Washington wear these sizes (according to statistics). If you don't maybe you should. Cheery print frocks have separate jackets. Other styles in gay colored silks and sheer crepes.

Kann's—Second Floor.

MORE TROOPS SENT TO OHIO COAL ZONE

Four Additional Companies Ordered to Strike Area as Precaution.

Cadiz, Ohio, April 16 (A.P.).—More troops were sent tonight to the strife-torn eastern Ohio mine field, where strike disorders during the week cost the lives fo two men and resulted in injuries to many others.

Four additional companies of the Ohio National Guard were ordered to entrain from Cleveland, Canton and Youngstown, bringing the total number of militia in the field to 560 officers and men. Adj. Gen. Frank D. Henderson said the extra companies were needed to patrol the field.

The situation was quiet today, but authorities were apprehensive over plans of union sympathizers to gather tomorrow at the Smithfield for funeral services for Walter Kimbel, killed during rioting two days ago at the Somers mine, near Adena.

Guardsmen also were prepared to maintain order at various mines scheduled to reopen Monday. All of the workings were closed down during the week as a result of disorders in the strike called by the United Mine Workers because of wage reductions and to obtain union recognition.

A senatorial investigation of the situation was asked by H. B. Salkeld, president of the Taska Mining Co., in telegrams to Pennsylvania United States senators and a representative. He said many residents "believe the seemingly vicious motive back of this deplorable situation is a very dangerous menace to the secuirty of this country."

Officials of the United Mine Workers said they would send eight representatives to a peace conference to be held Wednesday in Washington at the office of Secretary of Labor Doak. Several operators have accepted invitations to attend.

Memorial Service To Honor Cooper

Y. M. C. A. Leader's Years Here to Be Honored at Rites Today.

The memory of the late Dr. William Knowles Cooper, for 21 years general secretary of the Washington Young Men's Christian Association, will be honored at an impressive service this afternoon at 4 o'clock in the assembly hall of the Central Y. M. C. A., 1736 G street.

Friends and associates of the civic and church leader will join in eulogizing him and his work. Three past presidents of the Y. M. C. A. under whom Dr. Cooper served will tell of his early days here, his influence in the community and his personality. They are Dr. George Otis Smith, Hugh A. Thrift and Huston Thompson. An expression of appreciation on behalf of the association brotherhood will be voiced by John E. Manley, general secretary of the Pittsburgh Y. M. C. A.

There will be an appropriate musical program, with Fred East as soloist, and Mrs. Page McK. Etchison as accompanist. A special memorial folder outlining Dr. Cooper's career and containing resolutions of eulogy adopted by the board of managers of the Y. M. C. A. will be given those attending the service. Dr. Arthur C. Christie, president of the Washington Y. M. C. A., will preside.

Woodside Methodist Women Elect Heads

Mrs. H. H. Howlet has been reelected president of the Ladies' Aid Society of Woodside M. E. Church. Other officers reelected were Mrs. B. F. Stiffler, first vice president; Mrs. H. B. Hendrick, second vice president; Mrs. Jarrett N. Shauck, recording secretary; Mrs. Martin Kinsinger, corresponding secretary; Mrs. Clyde D. Williams, treasurer.

The society will hold a daughter and mother banquet May 5. Mrs. Kinsinger is chairman, with Mrs. Keele and Mrs. Dolan as assistants. Annual reports showed that the membership has increased to 94 and receipts of $1,062 were expended in forwarding the program of the church, parsonage improvements and benevolences.

Miss Nimmo's Estate Valued at $190,000

An estate made up of $190,000 in personal property was left by Miss Belle C. Nimmo, who died April 7, it was shown yesterday in the District Supreme Court, when George W. White filed a petition for probate of the instrument.

Miss Katherine Cahill, of Norfolk, Va., is given $2,000 and the remainder of the estate is given in equal shares to Alfred Smith and his sister, Elizabeth Smith. Because a number of relatives live in Scotland, thus causing much time and trouble in notifying them of the probate of the will, the National Metropolitan Bank was appointed collector to handle the estate in the interim.

Text of White House Statement on Economy

Continued from Page 1.

loughs is provided through appeal to the classification board.

"The arguments in favor of the plan are:

"(a) It establishes the principle of the five-day week in the Government.

"(b) It maintains present scale of salaries but each person takes holidays at his own expense.

"(c) It is prorated to all officials, from Cabinet officers down to persons receiving $1,200 per annum, and provides against hardship to those receiving between $1,200 and $2,500.

"(d) It provides a saving of $80,000,000 to $82,000,000 as against $67,000,000 on the straight pay cut basis.

"(e) With the cuts in departmental appropriations now under discussion in Congress, a number, possibly as many as 10,000 out of the million Government employes, will need to be discharged.

"Under this plan, however, many substitutes will be required in the continuous services, which would enable the retention of these otherwise discharged employes, but beyond this it is estimated that from 25,000 to 35,000 further substitutes would be needed, thus contributing to reduce unemployment. Under the pay cut plan the unemployment situation would not be met."

NEW GOVERNOR

Harris & Ewing.

DR. HARRIS E. STARR.

ORDER OF FOUNDERS SELECTS OFFICERS

Dr. H. E. Starr Is Governor of Patriots' Group; Grant Given Life Post.

Dr. Harris E. Starr, associate editor of the Dictionary of American Biography, was elected governor of the District of Columbia Society of the Order of the Founders and Patriots of America at the annual meeting of the order last week at the Cosmos Club. He succeeds Col. U. S. Grant 3d, who was elected honorary governor for life.

Other officers elected are: Dwight Clark, deputy governor; James Allen de Force, secretary; E. Irving Fulton, treasurer; Francis B. Culver, genealogist; Maj. Harry A. Davis, registrar; Dr. Edson L. Whitney, historian; the Rev. William Curtis White, chaplain, and Clarence Phelps Dodge, state's attorney.

Councilors elected for 1932-33 were Decatur B. Axtell, Arthur S. Hills and Col. H. J. Hunt; for 1933-34, Laurence Leonard, Marcus W. Lewis, and Col. John A. Lockwood; for 1934-35, Dr. R. J. C. Dorsey, Col. Grant and Henry Whitefield Samson.

Arrangements were completed for the annual meeting of the general court of the order to be held at the Mayflower on May 14.

Dr. Starr is descended from the first settlers in New England. He was pastor for fifteen years of the Pilgrim Congregational Church in New Haven, Conn. The Dictionary of American Biography, of which he is associate edtior, is being prepared under the auspices of the American Council of Learned Societies. Dr. Starr served in the Army during the World War and is a member of the Officers' Reserve Corps.

GAS NOW BELIEVED OHIO BLAST CAUSE

Explosive Experts, in Inquiry, Scout Bomb Plot Theory; Fatalities Reach 9.

Columbus, Ohio, April 16 (A.P.).—While investigators pointed tentatively to gas as the cause of the explosion which wrecked the new $6,000,000 State office building Thursday, the number of lives lost reached nine tonight with the death of Theodore C. Nebs, 51, of Louisville, Ky., superintendent of construction.

Four explosive experts summoned here by Gov. George White from the E. I. du Pont de Nemours Co., Wilmington, Del., agreed after preliminary studies that "there was no chance for the disaster to have resulted from high explosives."

Buttressing this opinion was a report from the governor's official investigating committee that it, too, believed the blast criginated from "gas of some sort."

Final Verdict Withheld.

Both the explosive experts and the governor's committee withheld final statements until removal of debris permits a thorough investigation of the blast which caused $1,000,000 damage. Workmen began clearing away the debris preparatory to rebuilding the structure.

Builders were encouraged by reports from Pittsburgh steel experts, that the superstructure of the building did not appear greatly damaged.

Early investigations had pointed recurrently the widespread devastation, in which steel girders were twisted, as indicative of high explosive, but this was accounted for in another way today.

Bomb Theory Pursued.

Had high explosives been used, investigators said the location of the "plant" should have been easily discernible since an explosive such as dynamite, TNT or nitroglycerin would have swept clean the area immediately around it.

Despite the preponderance of testimony favoring the gas theory, the investigating committee had not abandoned an early theory that there was a bomb plot.

The plot angle was revived tonight by Seren Marsh, a witness of the disaster, who said he had received a "threatening letter" ordering him to "keep his mouth shut" after he had told officers he saw a man run from the scene and speed away in an automobile.

Clean-Up Week Begins In Rockville on May 2

Rockville's annual clean-up week will begin May 2, under auspices of the sanitation committee of the Rockville Chamber of Commerce, of which the Rev. Bertram M. Osgood, pastor of the Rockville Baptist Church, is chairman.

Business men and citizens will be asked to aid in cleaning up the town and the business men will be asked to sign a pledge to keep the sidewalks in front of their places of business cleared of boxes and papers.

HOOVER SAVINGS PLAN GAINING FAVOR AS VOTE IS APPROACHING

Continued from Page 1.

to 35,000 additional employes will be needed in the service.

"I do not think, however, the time has come to rush into print in support of either plan, because I feel that the necessity for retrenchment in Government expenditures is a matter of such vital importance to the entire country that it should not in the present emergency be made the subject of partisan political discussion," he added.

Plan Salary Cut Fight.

"The economy committee of the House has cooperated with the President to the fullest extent, and will continue to do so. What the committee desires is the attainment of the main objective, and the committee wishes to proceed along with the most effective method to attain the end sought."

While sentiment for the President's "five-day week staggered furlough plan" appeared to be gaining ground, Democratic chairmen of three important House committees held conferences yesterday, mapping the assault to be led on any salary reduction scheme that might be reported by the economy group.

They were Chairman William P. Connery, of the labor committee; Representative John J. Cochran, chairman of the expenditures committee and a member of the economy committee, and Chairman James M. Mead, of the committee on postoffices and post roads. Representative Fiorello H. LaGuardia (Republican), New York, will join them in the strife. He expressed approval of "five-day week" features of the President's program, but expressed belief that some plan could be "worked out" that would not force employes to bear the entire furlough burden.

Leaders' Statement.

A joint statement by Representatives Connery, Cochran and Mead, who said they would confer with representative employes and present their views to the House, read:

"At the very best, Congress is only treating the effect rather than the cause of the depression. General wage reduction means further deflation, and it will further reduce the buying power of our people. It will have no appreciable effect on either the tax rate or the deficit."

The statement conceded salaries might be reduced "where they are found to be unreasonably out of line," but held a general wage slash "will further drag out the depression and its reaction will be felt in every nook and corner of the United States."

President Hoover received Representative Snell, of New York, Republican House leader, and Representative Douglas (Democrat), Arizona, a member of the economy committee, at the White House yesterday.

Support Predicted.

Representative Snell informed the President he believed a majority of the House Republicans would back him solidly in his five-day week proposal, as against the economy committee's plan to cut salaries 11 per cent, with $1,000 exemption.

Representative Douglas, who called separately, did not disclose the nature of his visit. He said economy was not discussed. But it was Representative Douglas' Democratic vote cast with the Republican members of the economy committee that led that group to decide on the President's omnibus method of proposing saving to Congress.

While Representative Snell declared he favored the President's furlough plan, because it would maintain the basic wage scales "instead of giving industry an opportunity to follow the leader in further lowering wages," Senator Borah (Republican), Idaho, voiced opposition to the White House plan.

"I favor reduction of salaries rather than the enforced furlough," said Mr. Borah, who plans a rider on the revenue bill reducing all salaries over $5,000. His views were communicated to the House economy committee.

Col. J. Clawson Roop, director of the budget, was before the House economy committee all day, explaining in detail the President's omnibus savings plan. He will return tomorrow to complete his analysis.

He told the committee $65,500,000 would be saved by applying the five-day week directly to per diem employes and the five-day week principle to annual workers, who would be asked to take 26 days' annual furlough without pay. An additional $16,500,000 would be gained by denying 4 cents a mile maintenance allowance to rural mail carriers, bringing the total economy here to $82,000,000.

Veterans' Economy.

Members criticized the plan's failure to provide an alternative plan of retrenchment for the legislative branch of the Government and the judiciary. Legislative counsel was instructed to work out a method for realizing commensurate economies in these two branches. Provision will be made for members of the judiciary, protected from salary reduction by the Constitution, remitting to the Treasury a proportionate part of their salary.

Col. Roop proposed $58,217,000 in savings through amendments to the World War Veterans and pension acts. The largest economy in this section would be $20,000,000 saved from eliminating allowances, pensions and free hospitalization for veterans having an annual income of $1,500 if single; $3,500 if married, and $400 additional for each dependent. Those suffering combat disability would be exempted.

White House and economy committeemen were overflowing yesterday with mail and telegraphic inquiries and comment on retrenchment steps proposed. By actual count, Representative McDuffie's office received 1,400 letters.

The Democratic whip of the House, who early denounced the President's omnibus plan as "imperfect," is opposed to granting the President power to reorganize Government agencies, reserving for Congress the right of veto.

"There was no estimate made, of course, for the savings that might occur in the event the committees conferred upon the President the power to reorganize the entire Government," he said. "How much that savings will be, if any, can not now be estimated."

Sell your car with a Post Classified Ad. Just call National 4205.

Psyllium Seed Concentrate
The Ideal Laxative
Our method of preparing Psyllium Seed by separating the gelatinous-forming element of high-grade Psyllium Seed from most of the useless shell—leaves in highly concentrated form the action-producing quality. It keeps the intestinal content soft; is not absorbed by the system and is NOT habit forming.... **60c lb.**
Delivered direct from the laboratory to any local address.
National Vaccine & Antitoxin Inst.
1515 You St. North 0089.

Marion Gage, Personal Shopper, Will Fill Mail and Phone Orders.

At 7th and K Sts.

Free Parking For Customers Opposite Our 8th St. Entrance.

GOLDENBERG DAY

Use Your Charge Account. No Interest or Extra Charges Added

The Greatest One-Day Storewide Sale on Our Store Calendar. Bringing These and Hundreds of Other Rare Bargains!

Be Sure to Look for Our Advertisement in Today's Star

$1.25 Melba Combination 68c — Lovme Face Powder and Lovme Hand Cream—complete for only 68c. Main Floor.

Women's 59c Rayon Gloves 29c — Novelty cuff, pull-on and one-clasp Sylvatex rayon or lisle gloves in new shades. Main Floor.

Clever New Spring Bags $1 — Patent leathers, Peccary pig grains, silks and fabrics in white, beige, red, blue, green, etc. Main Floor.

$2.00 Silk Crepe Slips $1.59 — Bias-cut silk French crepe slips—lace trimmed. White, flesh and tearose. Sizes 34 to 44. Second Floor.

Women's $1 Pajamas 69c — One and two piece styles of fancy broadcloth and novelty prints. Wide legs. Sizes 15, 16 and 17.

$2.50 and $3 Millinery $1.68 — Crisp new straws in tailored and dressy styles for spring and summer. All colors. Second Floor.

Boys' Shirts and Blouses *79c, $1 and $1.50 Values* **59c** — Perfects and Irregulars. "Bell" and other fine makes—plain or fancy broadcloth. Sport and collar-attached styles. Third Floor.

Girls' 79c Sheer Wash Frocks 59c — Dainty new high-waisted sleeveless models of pretty sheer prints. Sizes 7 to 14 years. Third Floor.

Goldenberg's 10c Complexion Soap 8 for 35c — For hard or soft water, 5-ounce cake in jasmin, rose, bouquet, or violet. Natl. 5220.

$1, $1.49 Laces and Flouncings 47c yd. — Lovely all-over laces and flouncings in summer pastels, black, white and ecru. 27 and 36 inches wide. Main Floor.

Infants' 39c Flannelettes 25c — Gowns, kimonos and gertrudes of soft quality, finished with shell stitching. Third Floor.

Tots' 79c Sheer Frocks 49c — Fast-colored new sheer prints with touches of embroidery. For tots of 2 to 6 years. Third Floor.

Youths' $15 Prep Suits $9.90 — Navy blue French serges, tweeds and dressy mixtures—all wool. Longies, coat and vest. Sizes 15 to 50 years. Extra longies, $2.95. Third Floor.

Boys' Summer Wash Suits *59c, 69c, $1 Values* **39c** — Samples and surplus lots of serviceable wash suits in sizes 2 to 8 years. Third Floor.

Regular 49c Stationery 27c — 60 large flat sheets of Crushed Bond white paper with 50 large envelopes to match. Main Floor.

49c and 59c Lace Scarfs 19c — 36, 45 and 50 inch lengths in pretty designs. Art Gift Dept., Main Floor.

Men's 15c & 25c Handkerchiefs 9c 3 for 25c — Men's sample handkerchiefs in white with satin stripes of colored woven borders. Main Floor.

Boys' 5c and 7c Handkerchiefs 3c ea. — In all-white japanette or with colored woven borders. Order a dozen! Main Floor.

25c, 29c & 39c Assorted Laces 8c — Imported and domestic cotton and novelty laces—2 to 4 inches wide. Black, white, ecru, colors, etc. Main Floor.

Boys' $2 and $2.50 Sweaters $1.39 — All-wool and pure worsted pullovers in plain and fancy effects. Sizes 26 to 36. Third Floor.

69c Ironing Board Sets 39c — Nonburnable pad and unbleached cover—adjustable to any size board. Notions, Main Floor.

New Chintz Overdrapes $1.59 Pr. — Pinch pleated and ruffled styles—in attractive, summery patterns. Fourth Floor.

Men's 69c Union Suits 39c — Athletic union suits of checked nainsook, broadcloth and madras. Have elastic waist and double snubber back. Sizes 36 to 46. Main Floor.

Extra Wide 29c Sheeting 17c yd. — 87-inch unbleached sheeting for making double bed sheets. Main Floor.

79c and $1 Silk Flat Crepe 58c yd. — All-silk quality, guaranteed washable—all fresh new pieces. About thirty shades. Main Floor.

79c Printed Rayon Crepes 49c — Beautiful all-rayon flat crepes in new tubproof designs. 40 inches wide. Main Floor.

$1, $1.50 "Lady Luck" Sheets 78c — 81x99, 72x99, or 63x99 inch size. Perfect and guaranteed for three years. Main Floor.

59c Mercerized Table Damask 33c yd. — Plain white or with colored borders. 58 inches wide. Serviceable grade. Main Floor.

Babies' 79c Handmade Dresses 52c — Soft white batiste models, with hems. Very special for Goldenberg Day at 52c. Third Floor.

39c and 49c Glazed Chintz 21c yd. — Charming assortment of pretty new patterns at this very special low price. Fourth Floor.

Sale! 59c Warp Print Cretonnes 38c — These handsome, double-faced warp prints are highly effective for draperies, &c. Fourth Floor.

$1.39 Cretonne DayBedCovers 94c — You'll like them. Brightly colored cretonnes with plain colored bindings. Fourth Floor.

Hand-Engraved Buffet Mirror $3.98 — Size 44 x 14 inches, with handsomely engraved end panels. One of many rare mirror values. Fourth Floor.

$1.25 Garment Bag Sets 69c — 54 or 60 inch cretonne garment bag for eight garments—and eight-pocket shoe bag. Notions, Main Floor.

$1.00 Utility Footstools 59c — Pretty cretonne covered footstools with top that opens up as utility box. Notions, Main Floor.

$250 Washed Chinese Rugs $125 — Half price for beautiful, richly colored 9 x 12 feet Chinese rugs—see them! Downstairs Store.

$1 Holland Window Shades 59c — Perfect quality 3 x 6 feet Albert Holland window shades in white, ecru or green. Fourth Floor.

$1.35 Sunfast Window Shades 85c — Perfect quality sunfast cambric shades in white, green or ecru. Size 3x6 ft. Fourth Floor.

$1 Fountain Pen and Pencil Sets 79c — Fountain Pen with 14 karat gold point and propel-and-repel pencil. New colors. Main Floor.

Boys' $1, $1.50 Wash Knickers 79c — Khakis and imported linens (plaid or plain)—full cut plus fours. Sizes 8 to 18 years. Third Floor.

Boys' $1 and $1.25 Pajamas *Perfects & Irregulars* **55c** — "Bell" and "G&G" brands—one and two piece styles of colorfast broadcloth. 4 to 18 years. Third Floor.

Women's 79c & $1 Blouses 49c — Dainty linene, batiste, eyelet and lawn blouses in pastel shades and contrasts. Main Floor.

Women's 69c & 89c Berets 39c — Soft straws and felt-and-straw combinations in leading spring colors. Main Floor.

Monday and Tuesday—Last Two Days

Semi-Annual Sale of

La France Silk Hose

Offering Our Three Best Selling Numbers of These Famous Marshall Field Stockings at Very Special Prices!

No. 41 Regularly $1 **69c** *3 prs. for $2* — Sheer, full fashioned silk-to-the-top chiffon—with interlined sole, French heels, sandal feet and picot tops.

No. 42 Regularly $1 **69c** *3 prs. for $2* — Full fashioned service weight, with lisle garter top and soles, French heels, sandal soles and picot top. A splendid service weight.

No. 46 Regularly $1.50 **89c** *3 prs. for $2.55* — An exquisitely fine, sheer chiffon stocking, full fashioned, with sandal feet, French heels and silk lace picot tops. Beautiful—and clear.

All three numbers carry our usual guarantee of satisfaction, and may be had in these (and other) fashionable shades:—Fawn Brown . . . Gunmetal . . . Light Gunmetal . . . Smoketone . . . Moonbeige . . . Sunbeige

Wednesday They Go Back to Regular Prices—$1 and $1.50

Goldenberg's—Main Floor.

$1, $1.25 Silk Mesh Hose 89c — Large and medium mesh silk hose with silk picot tops. Perfect—and in new shades. Main Floor.

Chardonize 50c Hose Irregulars **28c** — Chardonize-to-the-top with picot edges, seamed backs, fashion marks and shaped ankles. Main Floor.

25c Hemstitched Linen Napkins 15c ea. — All-linen napkins, size 18 x 18 inches. Damask, in neat patterns. Main Floor.

An Editorial From The Washington Post of April 15, 1932

FEDERAL PAY

With one stroke of the pen, Congress could cut from any great appropriation bill extravagant and unnecessary items amounting to more than would be "saved" by the proposed reduction in the pay of Federal workers. All plans thus far proposed for economizing at the expense of Federal employes are grossly unjust and unwise, from the standpoint of public interest and the efficiency of the Government.

Federal workers are already underpaid. They have been denied the small annual increases which were promised, and to which they are entitled by reason of loyal and effective service. They are now threatened with what is in effect a double reduction of pay. Naturally, the efficiency of the Federal service will be impaired if the workers are subjected to injustice; but the bad effects of the proposed cut would not stop with impairment of Government efficiency. Throughout all industry wage cuts would follow if the Government itself should take the lead in this defeatist move for false economy.

Economy is thrift and increased effectiveness, not starvation of absolutely necessary personnel. Economy requires the lopping off of unnecessary expenditures. The Government is not going out of business. It is trying to increase its efficiency and balance its budget. Why, then, does it not strike out some of the foolish and unnecessary appropriations for projects which can be deferred?

The temptation to cut down Federal pay, either directly or indirectly, is very great, in view of the urgency of the situation, but it would be most unwise to yield to this temptation. Federal pay is already unjustly low. Federal extravagance in big appropriation bills is unjustly high. The right place for use of the pruning knife is in these big appropriatons, and not in the reduction of pay of poorly paid Federal employes. One or two superfluous items cut from appropriations for unnecessary projects would more than equal the total which it is proposed to wring from the Federal employes.

36th ANNIVERSARY

TOMORROW'S your last chance to cut yourself a slice of our birthday bargains. Come down in anything you have . . . and dress up when you get here, from hat to shoes, from undie to coat, from handbag to hosiery!

Last Day!

$25, $29, and $35

SPRING COATS

$19

Wool crepe coats beautifully cuffed, caped or scarfed with kolinsky, fitch, mole, squirrel, broadtail or kid galyac. All sizes.

Coat Dept., Third Floor.

Last Day!

Silk Print FROCKS

$10

Sheer frocks! Striped frocks! Dotted frocks! Daytime frocks! Checked frocks! Jacket frocks! Evening and Sunday night frocks! 11-17, 14-20, 36-52, 16½-24½.

Dress Depts., Third Floor.

Last Day!

Silk Crepe DRESSES

$5

Printed silk crepes, washable shantungs and rough crepes, georgette and chiffon. One-piece models, jacket dresses and suits for misses, women and little women.

Thrift Dress Dept., Third Floor.

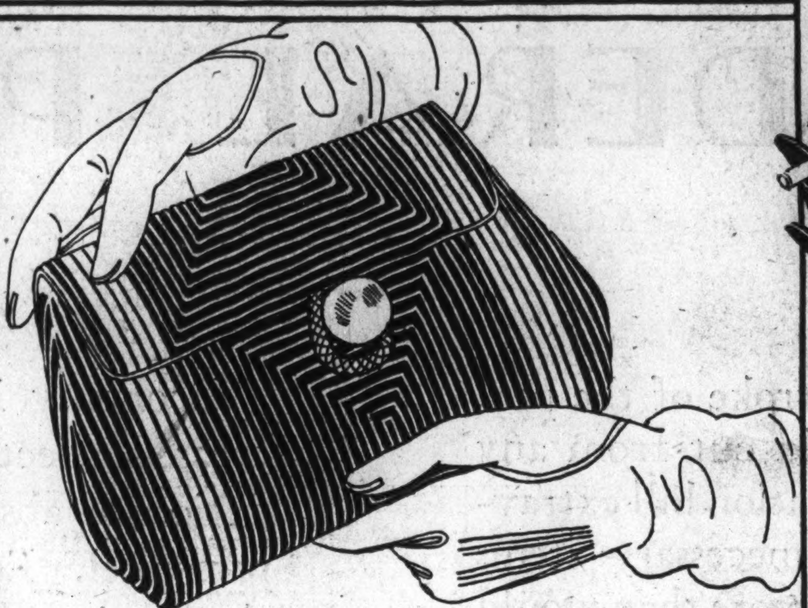

$1.95 $2.95 and $4.95

Handbags

of Leather or Fabric

$1.55

Envelopes and pouches; moire lined.

Handbag Dept., Main Floor.

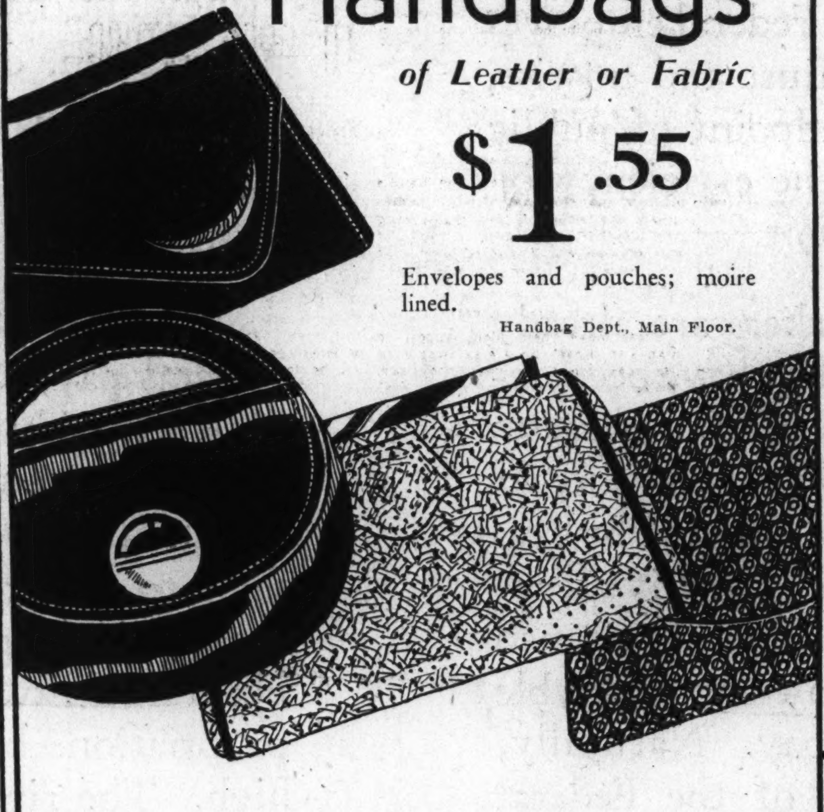

Famous "TRE-JUR"

TOILETRIES

Sensationally Priced at **39c**

- $1.50 1-pound Jar Cold Cream 39c
- $1.50 Jar Liquefying Cleansing Cream 39c
- $1 Bottle Skin Tonic 39c
- $1 Jar Tissue Cream 39c
- $1 Bottle Almond Hand Lotion 39c

Toiletry Dept., Main Floor.

New Silk Scarfs

Hand painted or printed. Spring shades. **49c**

Neckwear Dept., Main Floor.

Sale! $1.95 *and* $2.50

KID and CAPESKIN GLOVES

$1.00

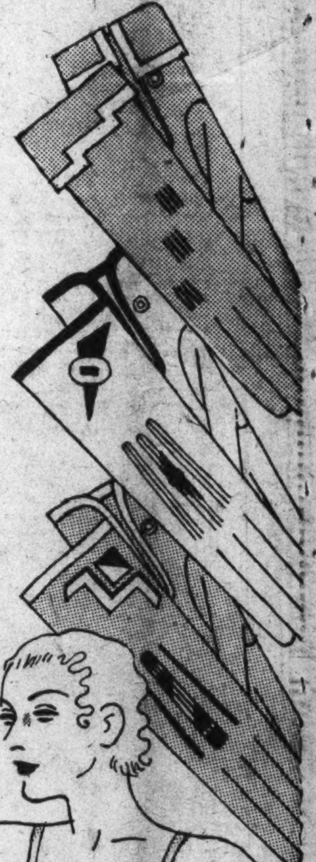

Imagine! French kid costume gloves with contrast applique and embroidered backs $1

Imagine! Fine capeskins in classic pull-ons with prettily pinked tops $1

Imagine! Desirable new shades as beige, mode, eggshell, grey, brown, black in the group $1

Glove Dept., Main Floor.

Last Day!

$2.95 Bias Cut

UNDIES

$1.88

- Silk Gowns
- Silk Slips
- Silk Panties
- Silk Chemise
- Silk Dancettes

Main Floor—The Hecht Co.

THE HECHT CO.

F STREET AT 7TH FREE PARKING WHILE YOU SHOP HERE

Rose Bushes

29c

They're scientifically treated. Waxco-pruned and boxed. About two dozen varieties to select from.

Main and Fifth Floors—The Hecht Co.

ADM. M. L. BRISTOL IS RETIRED AFTER 50 YEARS' SERVICE

Reaches His 64th Milestone and Quits After Career of Much Activity.

NATIVE OF NEW JERSEY; CLAIMED BY ALABAMA

Entered Annapolis at 14 and Had Always Dreamed of Life as Seaman.

By DAVID RANKIN BARBEE.

Secretary of the Navy Charles Francis Adams called the roll of the class of 1887 yesterday, and only one grizzled old admiral responded with the familiar, "Aye, aye, sir!" He is not so grizzled for all that he has gone through and of which he has been a part. Even if his hair is thin on the top of his head and rimy about the edges, you'd hardly call him an old man. Not so old as some of the doddering old admirals who served with Farragut and Porter you see on every corner of Washington; nor yet so young that you'd mistake him for the cabin boy of "The Pinafore."

Admiral Mark L. Bristol yesterday reached his sixty-fourth milestone and the inexorable official ax cut off his official head and forced him to retire to private life. He has served 50 years in Uncle Sam's Navy, and never again, perhaps, will any admiral be retired at 64 after half a century of service; for no youth, no matter how brilliant and promising, can enter Annapolis as young as Bristol did.

New Jersey gave this noted man birth; Alabama claims him as her own, by right of his marriage into one of the patrician families of historic old Mobile. His name has appeared more times in the columns of the old Mobile Register than it has in all of the papers in Jersey combined—and down that way they don't know that he wasn't born on Government street or out at Toulminville, where the Toulmins and the Inges live.

Charming Gentleman.

In spite of all his glory, in spite of all his splendid achievements, in spite of the fact that his name is Bristol and he was named for the famous writer of the second Gospel, in spite of every good and noble attribute of his nature—when they speak of him, those Mobilians, they say, 'He belongs to the Rittenhouse Moores, my dear. A very charming gentleman."

One who knows him best says: "The tang of the sea was in his blood. How it got there none of us knows. When he was a boy he didn't play the games that other boys played, but spent his idle hours fashioning boats out of small logs or of cigar-box wood, and sailing them in the cranberry bogs of southern New Jersey, where he lived, and when the bogs dried up, he made ponds of his own, and imagining they were the boundless ocean, would send his tiny craft on long and fateful voyages."

A born seaman, for all that he came from the sand hills and the cranberry bogs, he entered the class of 1883. In his first year he led his class in seamanship. When he graduated he still led his class in seamanship. And today, aside from Secretary Adams, he leads the Navy in seamanship. Of course, we make an exception of the Secretary—that's manners.

If you were to ask Admiral Bristol this sad day, either before or after he had performed his Sabbath duties, what thing now he would cherish most in life, I dare say he would answer you something like this:

"I would love to take the old Constitution out on a long cruise. It would not take me long to get the hang of her, and I could recruit a crew from among the old whalers and fishermen of New England and Newfoundland who could carry her clean around the globe and never lose a spar."

Had to Be Real Sailor.

This is what you call a real sailor. When he graduated from the Naval Academy every cadet had to be a real sailor. Ask him what was the greatest thrill in his life and he will tell you—if his most intimate friends are to be believed—it was the trip he made around Cape Horn from San Francisco to New York in an old windjammer named the Monongahela about 1890. She was then the pride of the Navy; she made this trip in 104 days; and she never lost a man.

Our little brush with Spain in the late nineties gave Admiral Bristol another thrill that no other sailor in that fleet or in that Navy experienced. He was on watch in the early hours of the dawn when Admiral Cervera stole quietly out of Santiago Bay, and his the duty to give the signal that started the chase and began the battle which ended in the destruction of the Spanish fleet.

Had Been Quiet Night.

It had been a quiet night on the good ship Texas, on which he was serving. The hours walked by on leaden feet. When the first dim gray streaks of dawn came up in the east, the young lieutenant, charged with a duty that kept his eyes and his mind fixed on the narrow entrance to the land-locked harbor behind which Cervera hid, braced himself for the unexpected. It was too dark to see a great way ahead; but the light curling smoke of the Spanish ships flashed like a heliograph on his mind and he knew that the thing every sailor dreams of and hopes for was now about to come true.

Boy, but that was a good fight. The Texas was right in the midst of it, firing first one broadside and then another at the fleeing Spaniards. When the Colon broke away from her sisters and started off solo, the Texas and two of her sister ships were hot after her and drove her on shore. Lieut. Bristol had much to think about that night. He reconstructed in his mind the whole engagement, and he fought it over and over with himself pretty much as Uncle Toby and Corp. Trim did their battles in

Continued on Page 19, Column 1.

GIANT OF THE FOREST

A California sequoia more than 5,000 years old.

CAPITAL ECHOES

By EDWARD T. FOLLIARD.

When the War Veterans Assault the Polls . . . What Happened to a Maryland Senator Who Antagonized Them.

THE soldiers' bonus bill, calling for an outlay of $2,000,000,000, is doomed. That now is certain. It can never pass over the President's veto, if, indeed, it gets as far as the President. However, its doom would not be so certain if the war veterans were united. As it is, they are badly split, with the Veterans of Foreign Wars demanding the bill, and the Legion, the more powerful of the two, opposing it.

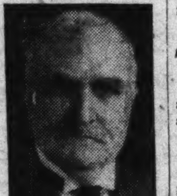

W. CABELL BRUCE

Why is it that the politician quakes in terror before the veterans' vote? After all, there are only about 1,000,000 veterans in the country, less than a twelfth of the voting population. How, then, do they wield such tremendous influence?

To begin with, the strength of the veterans is not to be measured solely by the number of veterans. That is simply the basis. You must take into consideration the voters these veterans can influence—their parents, their wives, their children, their relatives and friends; the corner grocer and others who will swap a vote for the veteran's patronage. Even then the veterans and their supporters may be in a minority. It is an organized minority; however, and when flung full force against a candidate it usually has disastrous effects, as many a politician can testify.

* * * *

THERE are those who think that William Cabell Bruce, of Maryland, would still be in the Senate had he not offended the veterans.

Just before the 1928 campaign, when Bruce, a Democrat, was to come up for reelection, Senator Hubert Stephens, of Mississippi, introduced a bill to correct a constituent's war record. The constituent, a veteran of the war with Spain and the Philippine insurrection, had been thrown out of the Army with a dishonorable discharge. Now that the man was growing old down in Mississippi, Stephens wanted to remove the cloud that hung over him. His bill would strike out the word "dishonorable" on the old fellow's record, but at the same time would prevent his collecting a pension.

When the bill came up Senator Bruce wanted to know what the Mississippi man had done to get a dishonorable discharge. Stephens explained that he had stolen a turkey from the mess house. That was all. Most of the senators thought the pil-

Continued on Page 19, Column 8.

Hearings Ordered On Silver Buying

House Committee Weighs Departmental Objections to World Parley.

(Associated Press.)

Hearings were ordered by the Senate banking committee yesterday on the Pittman bill to direct purchase by the Government of domestic silver up to 5,000,000 ounces a month as a basis for the issuance of legal tender silver certificates.

Meanwhile the State Department's reasons for thinking an international silver conference inadvisable at this time were laid before the House coinage committee.

James G. Rogers, Assistant Secretary of State, testifying in the committee's study of silver and monetary bases, said "international preliminary discussions indicate a lack of interest that would stultify the result. I am not in favor of going through a mere form." Rogers asserted he had conducted negotiations for the State Department with great Britain, France, Japan, China, Mexico and Canada, but that the matter "is now inoperative."

123 Groups Plan Tuberculosis War

Capital Parent-Teachers to Aid Prevention Drive During Week.

All of the 123 Parent-Teacher associations of Washington will be enlisted this week in support of the early diagnosis and case-finding campaign of the Association for the Prevention of Tuberculosis. Mrs. Joseph Saunders, president of the Congress of Associations, yesterday arranged the campaign which will be introduced at the next meeting of each group comprising the congress.

Dr. A. C. Christie, president of the District Medical Society and chairman of the campaign, said, relative to the drive over station WMAL recently, "it is plain that there is nothing more important in controlling the spread of this disease than the control of those who are spreading the tubercular bacilli. If every case of tuberculosis was traced to the case that caused it, we could soon stop the spread of the illness."

Colored Parent-Teacher Association groups are also being urged to participate in the campaign.

U. S. Helps Prepare Fight To Balk 'Hopper' Scourge

Plans Are Being Speeded to Stamp Out Pests in Middle West Grain Fields Before Last Year's Assault on Crops Is Repeated.

Missouri Valley, Iowa, April 16 (A. P.).—A tiny object similar to a grain of rye, but smaller, is being studied carefully by entomologists as a potential menace to [illegible] fields.

It is the grasshopper egg. A layman might easily mistake it for weed seed. Recollections, however, of a widespread 'hopper scourge last summer, command for it the utmost consideration.

To prepare themselves lest the mite grow into a giant beyond control, Dr George Decker and A. D. Worthington, Iowa State College entomologists Fred Butcher, representing the Federal Government, and F. B. Hansen Harrison County agent, have just completed a survey of the territory near here that last year suffered by the greed of the hungry hordes of insects.

Dr. Decker took back to his laboratory some of the egg clusters. His experiments will [illegible] ability and will lay the groundwork for a Government-sponsored campaign that will begin in about a month. Butcher, with a special camera, took pictures of the eggs for further study.

The men had little difficulty in finding the eggs. At the end of one cornfield the scientists turned up clusters with every shovelful of soil In the middle of the field, however, they found few eggs.

This detail, they believe, may be of great importance. When farmers and

Continued on Page 19, Column 5.

TREES' ROLE IN ART AND MYTHOLOGY IS SEEN AS SYMBOLIC

Their Long Life Represented Immortality; Were Often Worshiped.

PLANTING OF MILLIONS TO HONOR WASHINGTON

Industry Rapidly Using Up Resources; Utilized in 4,000 Ways.

By RICHARD ST. BARBE BAKER

It is very befitting that the names of great men should be commemorated by trees. The American Tree Association, under the auspices of its founder, Charles Lathrop Pack, have done a great thing for America in planting 10,000,000 trees in honor of America's first President, who was himself not only a tree lover, but a tree planter.

Trees have always held an important place in the imagination of man. This special regard for trees appears in the art and mythology of almost every nation. In the growth of the tree, man saw a resemblance to his own life. Their age-long existence was to him a symbol of immortality. It is not surprising, therefore, that tree worship goes back to the earliest times and one of the established traditions among the ancients was that of a world tree.

The tree is an emblem of strength, as also of unity; and it is well for us in this busy world of ours to pause and contemplate trees and all that they mean to man. Trees are forever giving themselves to life, unlike so many humans who seem to be rushing here and there to see what they can get.

Some time ago a man of the trees brought to my notice a poster which he had seen in the public parks of Portugal, in which the tree—a friend of man—speaks to the wayfarer and says: "Ye who would pass by and raise your hand against me, hearken ere you harm me. I am the heat of your hearth on the cold winter nights; the friendly shade screening you from the summer sun; and my fruits are refreshing draughts quenching your thirst as you journey on. I am the beam that holds your house, the board of your table, the bed on which you lie, and the timber that builds your boat. I am the handle of your hoe, the door of your homestead, the wood of your cradle, and the shell of your coffin. I am the gift of God and friend of man. Ye who pass by, listen to my prayer. Harm me not."

Their Silent Appeal.

Trees make their silent appeal to man and those who are in tune with life may translate what they say. Probably the most eloquent appeal comes from the Redwoods of California. This week I am setting out for those groves of the oldest living things. I shall camp there and get fresh inspiration. What a marvelous heritage Americans have in the Redwoods of California!

"Old? They were old when the world
was young!
The mating song of the spring was
sung
In the kindly heart of each brave tree
When the good Christ walked in Gallilee."

But it is difficult for me to say whether the age or the beauty of the Redwodos have excited my greater wonderment. They are serenely beautiful, added to this they have a dignity and poise which is superhuman. No one who has sojourned in those groves of the oldest living things can be mean or petty, that is, if he has any imagination at all. He will come away with a new outlook upon life. They are forever giving themselves to life.

The mind can scarcely grasp the stretches through which the history of the Sequoias takes us—far beyond all recorded time, back to the Mesozoic and Miozene periods millions of years ago when weird monsters like the dinosaur and the dinotherium roamed over the face of the earth and long before man or animals of any existing type had yet begun their age-long process of evolution.

Eons ago these mighty trees grew densely in many parts of the world. No less than 45 species of redwood have been described from the fossil beds of the Northern Hemisphere. In North America the climatic factors were such as to favor their persistence only in California where they are making their last stand. Unfortunately they are disappearing too rapidly, as they are greatly in demand for lumber, but thanks to a few public spirited citizens—

"Here and there they have set aside
A few old trees, with their arms
still wide
To the winds of God; and the reverent
hears
The whispering tongues of a thousand years."

Lumberjacks Blameless.

Along the Redwood Empire highway has been preserved a belt of these beautiful trees. But it is a mere belt. So far only 2 per cent of the redwoods have been preserved. These will meet the fate of their brothers, unless they are reinforced with considerable areas before the lumberjacks reach their last stand. I am not blaming the lumberjacks, they can't help themselves. Away up in the forest, I have seen one of these lumberjacks silently embrace an old monarch of the forest, as much as to say, "Dear old man, I hate doing it. Do you mind? You see, I've got to. This is my job and my bread and butter." And then, with a pang he has stepped back and driven his polished steel ax into the giant of 2,000 summers and winters. To me it seemed criminal waste when these trees can give us so much not only esthetically, but spiritually. Trees give us so much in that way, don't they?

I wonder if you have ever imagined yourself to be a tree. No, I can hear

Continued on Page 19, Column 5.

Women Lacking Parity With Men In Federal Jobs, Says Miss Dell

Bureau Heads Are Said to Discriminate Against Sex.

Prejudice Facing Wives and Mothers Rapped by Commissioner.

Pay Reductions Should Be in Higher Branches, Is Her View

Need for Preparation in School Seen as Big Need.

By AARON HARDY ULM.

Women are not yet on full parity with men in the classified civil service of the Federal Government.

There should be no discrimination against either men or women as such in the filling of places in the service.

Neither wifehood nor motherhood should be prejudicial to an applicant for or a holder of a position in the service.

With no waiver as to equations of efficiency, persons in the Federal civil service should be given preference over outsiders when selections are made for places of advanced kind.

Doing Government work should be of itself a profession.

All departments and bureaus should be required to grant to all employes, and all Government workers should be required to take, a vacation annually.

If there is any reducing of pay in the Government service, it should be confined to positions above the medium grades.

The tone, security and morale of the Federal classified civil service have improved immensely in the last 30 years, and the service is now filled by people of impressively high average character, intelligence and sense of duty.

Such are among the views held by Miss Jessie Dell, now in her seventh year of membership of the United States Civil Service Commission, the Federal body which performs in great measure the function of occupational "mother" to the 468,000 persons in the classified civil service of the Federal establishment. More than 60,000 of those persons work for the Government at the National Capital and nearly one-half of those in Washington are women.

MISS JESSIE DELL.

Miss Dell, a Georgian, went to work for the Government, in an humble War Department clerkship, early in the century and held several important positions in the Government before her appointment to the Civil Service Commission in 1925. She has a background of over 30 years of experience, much of it intensive, in the Federal Civil Service.

"Government employment has changed much since I as a girl first came to Washington just after the Spanish-American War and was given a temporary clerkship in the quartermaster general's office," says Miss Dell. "It has become more attractive, more secure, and better-toned in many ways. When I went to work here, only a comparatively small percentage of Government employes here were women. Naturally, I have given much thought and, as a Civil Service Commissioner, much study to the 'woman' phase of the classified civil service. It is a phase that has many interesting and complex parts. Since the woman suffrage amendment was adopted, woman's place in the Government has expanded and improved greatly. But in the classified branches of the Federal Government women are not yet on full parity with men. They can be and often are discriminated against; and, without being as a Civil Service Commissioner any more of a partisan of women than of men, I propose to protest against this. As the law stands, the matter is beyond the Civil Service Commission's control."

The first appointments of women to departmental positions in Washington were made in the late 1860's and were widows of men who had been in the union Army. The law then was silent as to whether women could be appointed even to lowly places in the clerical work of the departments, all appointments being made without examinations of the kind now conducted by the Civil Service Commission. The first appointments of women caused a good deal of a stir, and led to Congress' legislating on the subject. The following was written into the law in 1870:

> Women may, in the discretion of the head of any department, be appointed to any of the clerkships therein authorized by law, upon the same requisites and conditions, and with the same compensation, as are prescribed for men.

"Such is still the law," Miss Dell explained. "It seemed a big liberalization of policy favorable to women

Continued on Page 19, Column 2.

FOLGER LIBRARY DUE TO OPEN SATURDAY

Most Complete Collection of Shakespeare's Works to Be on Display.

The Folger Shakespeare Library, established by the late Henry C. Folger, former president and chairman of the board of the Standard Oil Co. of New York, containing the most complete and most valuable single collection of Shakespearean works in the world, will be dedicated and opened for public inspection at 2:30 o'clock next Saturday afternoon, April 23, the 268th anniversary of the poet's birth. Due to the fact that the theater in the building where the dedication will take place will accommodate only 250 persons, admission on that date will be by invitation.

Mr. Folger's collection of Shakespearean works, costing more than $4,000,000, and a fund to provide for the housing and maintenance of the collection, were bequeathed in his will in trust to the trustees of Amherst College. It was Mr. Folger's wish to create an everlasting memorial to William Shakespeare under the administration of an outstanding educational institution in a location where the largest number of people could enjoy it. For this reason it was decided to place the memorial in Washington.

Pease to Preside.

Dr. Arthur Stanley Pease, president of Amherst College, will preside at the dedication, and Mrs. Emily C. J. Folger, widow of Mr. Folger, will present the keys of the library to George Arthur Plimpton, president of the trustees of Amherst. Dr. Joseph Quincy Adams, Shakespearean scholar, former professor of English at Cornell University and now supervisor of research at the library, will make the dedicatory address. Music will be furnished by the American Society of Ancient Instruments. The exercises will be broadcast over the radio.

On the same day in England the Prince of Wales will formally open the new Shakespeare Memorial Theater, recently completed at Stratford-on-Avon. He will address the guests who have been invited to attend this ceremony, among whom will be various members of the English cabinet and other governmental dignitaries, as well as about 70 ambassadors and representatives of foreign countries. His speech will be broadcast over a Nation-wide hook-up to be heard in the United States at 9:15 a. m.

In East Capitol Street.

The Folger Shakespeare Library in Washington occupies a plot of ground adjoining the Library of Congress in East Capitol street, and is constructed of white Georgian marble. The building, designed by the architect, Paul P. Cret, in consultation with Alexander B. Trowbridge, was planned both without and within to be more than just a sanctuary for Shakespeare students. Believing that simplicity in design would most per-

Continued on Page 19, Column 8.

President Pays Tribute To Miss Julia Lathrop

(Associated Press.)

President Hoover yesterday paid tribute to Miss Julia Lathrop, who died last night in Rockford, Ill., as "a pioneer in the scientific care of the problems of childhood."

A telegram sent by the President to Mrs. Anna Case, sister of Miss Lathrop, who was the first director of the Federal Child Welfare Bureau, said: "I am deeply grieved to learrn of the death of your distinguished sister, Miss Julia Lathrop, whose work in behalf of children had endeared her to the American people and secured her place in history as a pioneer in the scientific care of the problems of childhood."

Davis Says Europeans Talk Less About Crisis

(Associated Press.)

Dwight F. Davis, former Governor General of the Philippines, said after a White House call yesterday he had expressed to President Hoover the opinion that Europeans were talking less about their economic troubles than are Americans.

Davis has just returned from Paris, where he expects to return in June, to join his family. He said he merely paid a call of respect yesterday upon the President while en route to his home in St. Louis.

Davis said he expected to return to the United States next fall in time to take part in the presidential campaign.

NEW ENGLAND WARS ON RAILWAY MERGER

Would Postpone Allocation of Bridge Lines and Curb P. R. R.

Boston, April 16 (A.P.).—The brief of five New England States intervening in the proposed plan to consolidate railroads of the Eastern territory into four great lines was filed today with the Interstate Commerce Commission at Washington.

The States which oppose the proposed four-party plan are Connecticut, Maine, Massachusetts, New Hampshire and Vermont. Testimony in support of their opposition was submitted at a long series of hearings conducted by the commission earlier in the year. Arguments will be heard beginning April 25.

The intervening States seek two specific things: Postponement of final allocation of the bridge lines connecting the New England railroads with the great Eastern trunk lines until the definite settlement of the New England railroad problem; and removal of the Pennsylvania railroad's "domination" of the New Haven and the Boston & Maine as a condition precedent to the approval of the four-party plan.

The legality of the Pennsylvania's stock holdings in the Boston & Maine and the New Haven was questioned by the States.

It also was contended that "domination of the New Haven by the Pennsylvania not only was likely to result, but had resulted, in diverting New England traffic from the channels it would naturally follow."

The four roads comprising the four-party plan are the Pennsylvania, Chesapeake & Ohio, Baltimore & Ohio and New York Central.

Northern India Province To Feel British Reforms

New Delhi, India, April 16 (A.P.).—Viceroy Earl Willingdon left by air for Peshawar today to inaugurate administrative reforms on the northwest frontier.

These changes include conferring the status of a governor's province on the northwest frontier province, the creation of a legislative council of 28 elected and 12 nominated members, and other steps which will make the province subject to any reforms applicable to other provinces of British India in carrying out the scheme for self-government.

Colombian Baltimore Consul Named.

Bogota, Colombia, April 16 (A.P.).—Alvaro Zea Hernandez was appointed today as Colombian consul in Baltimore, Md.

VETERAN AID COSTS CANADA $55,000,000

Legislation Has Diminished Grievances of Former War Service Men.

Ottawa, Ontario, April 16 (A.P.). Care of Canada's veterans of the great war costs the Dominion about $55,000,000 annually, it was estimated today.

The bulk of the amount—$48,000,000—is paid out in war pensions. Relief of unemployed war pensioners, grants to veterans whom advancing years and sicknesses not directly attributable to war service have removed from the labor market, and other expenditures connected with care and examination of pension applicants and former soldier patients comprise the balance.

Grievances Diminished.

Canadian legislation in connection with former service men in large measure has eliminated the grievances of the former soldier. Such complaints as are now directed against operation of these statutes concern themselves with the machinery the pension act developed which has proven to be not so rapid in action as hoped. Those in whom is vested the duty of administering the act are stressing the importance of remedying complaints, and the situation is now in hand.

Pension payments are graduated, first in respect to disability, and second in respect to the former rank of the pensioner. Consideration is also given to the married man. One with two dependent children, and awarded a pension for a 100 per cent disability, receives $127 a month. This amount is made up of $75 for the disability, $25 for the wife, $15 for the first child and $12 for the second. An extra $10 is paid for each additional dependent child.

Relief for Unemployed.

This scale is stationary up to the rank of lieutenant, after which it is graduated higher.

Relief to unemployed war pensioners, which cost the country $2,000,000 last year, is granted to those whose pension rating is too low to furnish them with a pension sufficient to support them.

Grants to veterans who, in the language of the Canadian Legion, have become "burned out," are made under the authority of the war veterans' allowance act of 1930. It makes the old age pension act available to former soldiers at the age of 60. It also grants to former soldiers who have become unfitted for employment, an allowance of $20 a month (unmarried) and $40 a month if married with a dependent wife.

U. S. Export Rank High, Lamont Says

Foreign Trade Prestige in 1931 Led All Nations, Secretary Avers.

(Associated Press.)

Secretary Lamont said yesterday the United States, instead of having lost any of its foreign trade prestige in 1931, led the world in exports during that year of economic stringency.

The Secretary made the statement in announcing a Commerce Department tabulation of 1931 exports by States, showing that only seven States and the District of Columbia exported less than $1,000,000 of goods.

He said every State in the Union had a vital interest in the maintenance of foreign trade and that a pay roll of a billion and a half dollars to 1,400,000 workers depended upon it.

GANN ENTERS FIGHT FOR RECOGNITION OF RULE OF MARTINEZ

State Department's Opinion on Regime Not Shared Universally.

PRESSURE IS EXPECTED TO BRING ABOUT SHIFT

American Charge D'Affaires in San Salvador Has Been Attacked in Charges.

(Associated Press.)

The fight for recognition by the United States of the administration of Gen. Maximiliano Martinez in El Salvador has become a source of genuine concern to the State Department, where it is steadfastly maintained that the de facto regime is unconstitutional and therefore beyond the pale, as far as this country is concerned.

This opinion of the State Department, however, is not shared universally. Political and other leaders in the United States and Central America, whose governments are similarly restrained by treaty from recognizing El Salvador, have been trying for several months to find a way to establish the constitutionality of the Martinez government, thus to remove a cause of major embarrassment in the way of Central American concord.

Gann Takes Part.

The cause of recognition has enlisted the services of Edward Everett Gann, brother-in-law of Vice President Curtis. Mr. Gann called upon Assistant Secretary Francis White recently to learn, if possible, through which loophole negotiations might be started to remove objections of the United States to recognition.

Heretofore, White has refused to receive Martinez emissaries without portfolio, but he listened to Gann. The result, however, was much the same as before.

White listened while Gann spoke at length. He then replied with equal volubility and emphasis to the effect that Gen. Martinez, in December, 1931, had seized the government, raised himself from minister of war to president and ousted President Arturo Araujo, all counter to the Central American treaties of 1923, which outlawed governments achieving power through force.

Number of Attempts.

Gann's intervention was the unsuccessful climax to a number of similar attempts to change the decision of the State Department. The case had been carried as far as the British Foreign Office, which was reported to be preparing to recognize Gen. Martinez as the constitutional President of El Salvador.

To this proposal Secretary Stimson was reported to have informed Great Britain that the United States has consistently refrained from according recognition to governments in areas dominated by Great Britain when that government itself had opposed it.

Pressure also has been exerted by nonpolitical elements in El Salvador and other Central American countries to bring the United States to a less strict interpretation of the Salvadorean constitution. Charges have been made that United States Charge d'Affaires McCafferty in San Salvador has been influencing Guatemala and other neighbors to withhold recognition until El Salvador returns to constitutionality. These have been denied at the State Department.

Is Biding His Time.

Meanwhile, Gen. Martinez is biding his time. His representative in Washington, Acting Charge d'Affaires Roberto Melendez, has no standing at the State Department other than that of a first secretary of legation. Since the removal to New York of Dr. Carlos Leiva, minister of the deposed Araujo government, Melendez is treated as interim charge, but this only in the absence of the minister.

To show his complete lack of ill-feeling, Gen. Martinez sent the following Pan-American Day greeting which was read last Thursday at the Tomb of George Washington:

"On the auspicious occasion of Pan-American Day, I have the honor of offering my admiring homage to the memory of the great patriot George Washington, and by paying my respects to the Pan-American Union, which I fervently hope will continue to me a bond of union, a bulwark of justice, and a strong tie joining the Americas in constructive brotherhood."

Hyde Studies Complaint Against Chicago Board

(Associated Press.)

Secretary Hyde yesterday discussed the complaint of the Farmers National Grain Corporation against the Chicago Board of Trade with Dr. J. W. T. Duvel, head of the grain futures administration, but no decision was reached.

It was said the secretary wanted additional time to study the complaint, which also asks that the Board of Trade's designation as a contract market be vacated. He probably will confer with Dr. Duvel again tomorrow and also with the Agriculture Department's solicitor.

Virginians Against Cash, Legion Leader Believes

Chase City, Va., April 16 (A.P.).—Dr. A. T. Finch, commander, Virginia Department, American Legion, said today he is confident Virginia World War veterans do not desire to insist upon help for themselves when such action would "seriously embarrass an already overburdened Government."

The opinion was expressed in a reply to L. T. Snell, of Portsmouth, Va., Virginia commander, Veterans of Foreign Wars, with "regard to agitation before the present Congress for the payment in full of the balance of the face value of the adjusted compensation insurance certificates."

CONTEST RECORDS ON AIR TOMORROW

Program Over WOL Will Be Feature of Competition Post Is Sponsoring.

Radio listeners will enjoy an unusual treat tomorrow evening at 5:45, when The Washington Post presents several of the contestants in The Washington Post-RCA-Victor recording contest in a broadcast over Station WOL. The contestants to broadcast will be chosen indiscriminately from the list of entrants and their selection for this purpose will have no bearing upon the eventual selection of prize-winners.

In addition, Miss Olive Sibley, now appearing in "Dance Dreams" at Lowe's Palace Theater, will contribute her voice to the enjoyment of the occasion. Miss Sibley yesterday took advantage of The Post's facilities, at the store of the Arthur Jordan Piano Co., to record several songs and The Post was fortunately able to induce her to appear on the program over Station WOL.

While The Post contest is divided into a professional and an amateur group it should be remembered that such outstanding artists as Miss Sibley have not officially entered the contest because it would be obviously unfair to the hundreds of semiprofessional singers and musicians whom The Post hopes to aid in the development of musical careers.

Miss Mackall Makes Record.

Dorothy Mackall, famous motion picture actress, together with her husband, Neil Miller, were also among the scorers who yesterday visited Post recording stations. Following an afternoon act at the Rialto Theater they drove to the Mayer Furniture Co. studio and reproduced portions of their theater program to mail to relatives in California.

The advantage of sending personal messages in one's own voice, however, is but one of the interesting possibilities of the new RCA-Victor radio combination, and the privilege is extended to every reader of The Washington Post without cost or obligation.

It is only necessary to ask for a blank record at one of the recording stations listed below. Under the direction of an expert you may then record your voice in speech or song, or your playing of a musical instrument. The record will be submitted to a committee of judges for rating, after which it will be sent to you to keep.

Closes Next Saturday.

Records will be judged entirely upon the character of registration, whether vocal or instrumental. The decision of the judges will be final and in event of ties duplicate prizes will be awarded. Each entrant will compete only with other amateurs or professionals, as the case may be.

A list of prizes is printed elsewhere on this page and totals a value of $700 in merchandise alone.

The contest closes Saturday at 6 p. m. and during the coming week free auditions and records will be available daily, during regular store hours, at the following establishments:

In Washington.

Arthur Jordan Piano Co. Thirteenth and G streets northwest.

F. S. Harris Co., 2900 Fourteenth street northwest.

Homer L. Kitt Co., 1330 G street northwest.

House & Herrmann, Seventh and I streets northwest.

Hub Furniture Co., Seventh and D streets northwest.

Hugo Worch, 1110 G street northwest.

Louis & Co., 713 Seventh street northwest.

Star Radio Co., 409 Eleventh street northwest.

Ristig's, 1352 H street northeast.

S. Kann's Sons, Eighth street and Market place northwest.

Mayer & Co., 419 Seventh street northwest.

E. F. Droop & Sons, 1300 G street northwest.

Maria Astore, 236 Four-and-a-half street southwest.

National Furniture Co., Seventh and H streets northwest.

F. O. Sexton Co., 647 H street northeast.

Outside Washington.

Jess Radio & Electric Co., Francis at Main street, Annapolis, Md.

J. S. Solenberger, Winchester, Va.

Teachers' Salaries Cut 5 Per Cent in County

Special to The Washington Post.

Berryville, Va., April 16.—To balance the budget, the Clarke County School Board at its meeting this week cut teachers' salaries 5 per cent. In addition the automatic increase for experience has been eliminated for the year 1932-1933. The total school budget for next year has been reduced about 10 per cent, the other 5 per cent to be derived from economies in administration.

Other actions of the board included the adoption of a resolution prohibiting the employment of directors for compensation for school plays, entertainments or programs of any kind.

Horse Show Slated In Loudoun County

Unison-Bloomfield Event to Attract Entries of Leading Stables.

Special to The Washington Post.

Unison-Bloomfield, Va., April 16.—The ninth annual Unison-Bloomfield Horse Show, given annually for the benefit of the Community League, will be held on Monday, May 2, on the schoolhouse grounds. The event ranks as one of the best horse shows in this section, attracting entries from such well-known stables as those of Mrs. John Hay Whitney, Arthur White, Louis Leith, D. C. Sands, Otto Furr, C. E. Norman, Miss C. H. Noland and others.

The program lists seventeen classes, including heavy drafts, half-breds, hunters 4 years old or younger, light and middleweight hunters, handicap class, hunter hacks, best hunter, ladies' hunters, touch and out, consolation class and sweepstakes.

The officers of the association are: Turner J. Ross, president; H. L. Keen, vice president; H. H. Otley, secretary-treasurer; Karlton Monroe, assistant secretary, and O. I. Beavers, manager. Directors are Dr. C. E. Brown, E. H. Carter, H. C. Furr, Miss C. H. Noland, C. E. Norman, Will Lowe, J. M. Martz, R. H. Dewdney, E. L. Robey, Clifton Simpson, Mrs. D. C. Sands, Harrison Monroe, C. Wiley and C. W. Monroe. Post entries will be accepted in all classes.

FIRST WASHINGTON POST RECORDING BAND

Post Staff Photo.

The Potomac Band, Inc., of Potomac, Md., composed of 20 pieces and directed by Lewis F. Collins, is the largest group that has made RCA-Victor records in The Post "home recording" contest. Several exceptionally fine records were made Friday evening at the station of the F. S. Harris Co., 2900 Fourteenth street northwest. Arranged largely as a test, the tiny microphone of the RCA-Victor radio combination proved capable of registering faithfully even such a large group as this.

CELEBRITIES TO SEE MONROE'S UNVEILING

Statue of Fifth President to Be Made Part of Ash Lawn April 25.

Special to The Washington Post.

Charlottesville, Va., April 16.—Several Cabinet officers and senators and governors from many States will come here Monday, April 26, to attend the unveiling of the statue of James Monroe, at Ash Lawn, where the fifth President, according to his own statement, spent 26 of the happiest years of his life.

The governors will motor here direct from the annual conference in Richmond, which opens on the morning of April 25. They will be met on the outskirts of the city by Mayor Fred L. Watson and a detail from the Monticello Guard, local Natonal Guard unit, attired in colonial uniform.

Upon reaching Ash Lawn, the visitors will be welcomed by Mr. and Mrs. Jay Winston Johns, of Pittsburgh, Pa., who purchased the Monroe estate two years ago for the purpose of restoring it and making it a national shrine. Following a buffet luncheon served by the hosts, the Monroe statue will be unveiled, the ceremony to start at 3 o'clock. Gov. John Garland Pollard will preside over the exercises.

Claude Bowers Orator.

The principal address will be made by Claude Bowers, of New York, who will have for his subject "Monroe and Ash Lawn." His remarks will be broadcast over a Nation-wide hookup.

From Ash Lawn the governors and other guests will proceed to Jefferson's home, Monticello, where they will be received by Stuart G. Gibboney and Breckinridge Long, of the Jefferson Memorial Foundation, and Senators Key Pittman, of Nevada, and W. J. Bulow, of South Dakota.

At 5 o'clock the party will return to the city and motor to the University of Virginia for a brief inspection of the grounds and buildings. There, in the central building, the rotunda, they will be welcomed by Dr. John Lloyd Newcomb, acting president; local members of the board of visitors and deans of the schools, with their wives. In this building in 1824, Gen. Lafayette was twice banqueted, first by citizens of Albemarle County and later by professors and students of the university.

Monument Faces Garden.

The day's pilgrimage will conclude with a dinner at the Monticello Hotel, tendered by the local chamber of commerce, of which Thomas L. Farrar is president. Gov. Pollard will preside.

The Monroe statue, executed by Attilio Piccirilli, New York sculptor, is the first monument of the famous son of Virginia ever set up in his native State. It was brought to Virginia from New York last November and erected at the home of the Albemarle statesman. It was placed upon an imposing pedestal of Georgia marble five feet tall and weighing nearly seven tons. The figure itself weighs four tons. The base bears the simple inscription: "James Monroe, 1758-1831."

The site occupied by the monument is just in front of the entrance of the boxwood garden of this historic estate, said to be the finest garden of its kind in America. It faces the residence.

History of Statue.

The statue of the author of the Monroe Doctrine, carved from Carrara marble and intended for a pedestal in a South American republic once grateful for his foresight and wisdom, is a splendid specimen of the sculptor's art and has an interesting history attached to it.

Almost 36 years ago, Attilio Piccirilli was commissioned to create a magnificent monument to the fifth President of the United States to be erected in Caracas, Venezuela, as a tribute to the intervention of President Grover Cleveland under the Monroe Doctrine in an embarrassment that threatened to embroil England in war with the Latin republic.

Unhappily, the affairs within the country soon reached a crisis more serious than international difficulties had proved, and the administration was overthrown. President Crespo, who had ordered the statue, died in jail. The sculptor, who was about to send his work to Caracas, found the new government interested in other things.

The statue was covered with cloths and left standing in a corner of the Piccirilli studio. There it was accidentally discovered by Jay W. Johns a few months after he had purchased Ash Lawn.

The statue is made after the Vanderlyn portrait of Monroe, which represents him at the age of 50. The figure is nearly twice life size.

March Overbrook Farm Cows Lead in Loudoun

Special to The Washington Post.

Leesburg, Va., April 16.—The Loudoun County Dairy Herd Association reports that for March Overbrook Farm No. 1, with an average production of 904 pounds of milk and 34.2 pounds of butterfat, again leads group No. 1.

In group No. 2 the herd of Myers Brothers stood at the top with a herd average of 1,080 pounds of milk and 51.8 pounds of butterfat. In group No. 3 the high herd for the month was owned by M. A. Ankers, with an average production of 748 pounds of milk and 36 puonds of butterfat.

PRESBYTERY MEETS SOON IN BERRYVILLE

Dr. Graham, Veteran Missionary in China, Will Preach Wednesday.

Special to The Washington Post.

Berryville, Va., April 16.—The spring meeting of the Winchester Presbytery will be held this year in the Berryville Presbyterian Church, the Rev. Dr. McL. Carr, pastor, Wednesday, Thursday and Friday of next week. At the opening service Wednesday evening the preacher will be the Rev. Dr. James R. Graham, foreign missionary in Tsing Kiang Pu, China, since 1889, who is at his old home in Winchester on a vacation.

This Presbyery, of which Dr. R. B. Woodsworth, of Burlington, W. Va., is moderator, has jurisdiction over ten counties in Virginia and West Virginia, which include 60 churches, all of which are to be represented by delegates and their pastors.

Dr. Graham is vice moderator of the Presbyery, and after his opening sermon a new moderator will be elected. The Presbyterial sermon will be preached Thursday morning by the Rev. Jonathan Edwards, pastor of the Presbyterian Church at Woodstock.

It has been fifteen years since this Presbytery was held here, and many interesting matters will be discussed and reports heard from both home and foreign missions. Commissioners to the General Assembly will be elected, and there will be an election of elders and deacons for limited periods (rotary method), on which the General Assembly has asked the counsel of the Presbytery. The many unusual problems before the church make this meeting of especial importance.

U. S. Reserve Bank Stockholders Elect

Meadows Named President of Group; Capital Man Chosen on Board.

Richmond, Va., April 16 (A.P.).—J. Tyler Meadows, chairman of the board of the First National Exchange Bank of Roanoke, was elected president of the Stockholders Association of the Federal Reserve Bank of Richmond at its eighth annual meeting. More than 150 bankers, from five States and the District of Columbia, attended.

Junius G. Adams, vice president of the First National Bank of Asheville, N. C., was elected vice president, and George H. Keesee, cashier of the Federal Reserve Bank of Richmond, was reelected secretary.

The following were elected members of the advisory committee for a two-year term: George W. Reed, National Marine Bank, Baltimore; Joshua Evans, jr., District National Bank, Washington; W. H. Byrd, First National Bank, Harrisonburg; W. H. Wheelwright, Kanawha Banking & Trust Co., Charleston, W. Va.; D. M. Warren, Bank of Edenton, Edenton, N. C., and William R. Cely, First National Bank of Greenville, S. C.

Hampden-Sydney Speakers Are Named

Hampden-Sydney, Va., April 16 (A. P.).—Frank L. Jones, of New York City, former superintendent of public instruction in Indiana, will be the speaker at the 156th annual commencement exercises of Hampden-Sydney College here June 5 to 8.

The baccalaureate sermon will be delivered on the first day of the four-day celebration by Dr. J. L. MacMillan, pastor of the First Presbyterian Church of Norfolk.

Baby Lamb Weighs 17 Pounds.

Kernstown, Va. (U.P.).—A "whopper" of a lamb, one weighing 17¼ pounds at birth, has been reported by Ross Boyd. Stockmen and farmers said they had no recollection of such a large lamb under several weeks old.

KESWICK HUNT CLUB WILL STAGE TRIALS

Clover Hills to Be Scene of Annual Event Tuesday; Entry List Large.

Special to The Washington Post.

Charlottesville Va., April 16.—The Keswick Hunt Club will hold its annual hunter trials Tuesday afternoon at Clover Hills, handsome country estate of E. M. Joslin, 2 miles from Keswick. The event promises to attract members of the sporting set from all parts of the Old Dominion.

Indications are that the three classes on the card will be well filled by many of Virginia's finest horses. They are open to all members of any club and are not restricted to amateur riders, as in previous years. The first event will be for lightweight hunters carrying up to 165 pounds, the second for ladies' hunters, and the third for middleweight and heavyweight hunters carrying up to 200 pounds. Trophies and ribbons, donated by the club, will be awarded the winners. Practically every member of the Keswick Hunt will enter one or more horses.

The horses will be sent singly over the mile and a half course, which has ten jumps, including post and rail, chicken coop and pig pen obstacles calculated to try the truest.

Judges Widely Known.

Judges selected by the club are widely known horsemen from northern Virginia—Waugh Glascock of Upperville; Turner Wiltshire and George Hull, of Middleburg, Loudoun County. In making the awards they will consider manners, pace, form and other requisites necessary in a good hunter.

The Keswick Club, under the leadership of John C. Stewart, has had a very successful season. The 30 couples of American foxhounds, maintained at the Stewart home, Harkaway, have gone out three days every week since October.

At the trials held last year the trophy in the lightweight hunter class was won by North Call, owned by Forrest Ward, of this city. This flashy gelding, sired by North Cliff, out of Bugle Call, is a grandson of the thoroughbred race horse, Sea King, once owned by the late Thomas Fortune Ryan. Second place went to Golden Max, owned by Mrs. E. L. Ditto, of New York and Keswick, while the yellow ribbon was awarded Churchill Newcomb's Friskie, a chestnut mare by Glorifier, out of Cherokee, and a consistent winner in saddle class events at Kentucky horse shows. North Call will again compete in the trials Tuesday.

O'Finnegan Last Winner.

The middleweight and heavyweight event last spring was won by Jouett Todd's O'Finnegan, a bay gelding by Nantrove, out of Reggie O'Connor. Paddy O'Spangle, owned by Mrs. Randolph Ortman, of Blue Ridge Farm, near Greenwood, was second, and Mrs. Cary Jackson's Shere Khan third.

There were 82 horses competing last year for the silver cup offered in the class for ladies' hunters. The trophy was won by Mrs. Ortman's Paddy O'Spangle, by Star Spangled, out of Bridget O'Connor, and the rider was Jack Carpenter, of Greenwood. Second place went to Laughing Boy, a splendid bay gelding owned by Mrs. Gary Jackson, of New York and Keswick. Richard Hall's Keswick was third.

STONEDALE WINNER OF MIDDLEBURG CUP

Twelfth Annual Running of Virginia Race Draws Many Notables.

Special to The Washington Post.

Middleburg, Va., April 16.—Stonedale, chestnut gelding, winner of the Piedmont Cup at Llangollen last fall, belonging to M. McFaddin Stables, and ridden by J. Ryan, captured the Middleburg Cup in the twelfth annual running of the race on the estate of D. C. Sands, near Middleburg today.

In the beginning of the race, Stonedale was outdistanced by Racketeer II, belonging to Mrs. T. H. Sommerville and a great favorite in today's feature. Racketeer took the lead at the start and was four lengths ahead which he kept until the last time around when Stonedale stepped out in the lead which he kept to the finish coming in a full length ahead. Racketeer, coming in second, was ridden by Noel Laing. Light Hampson, of Flying Horse Farm and ridden by J. T. Skinner, came in third.

Fully ten thousand attended the races today, which were considered the best ever held here.

Sunny Bank Race.

In the first race, the Sunny Bank, open flat race for 3-year-olds and upward, Chatter Anne, chestnut mare belonging to Mrs. T. H. Sommerville, was several lengths ahead at the start, but cut the first flag after which her rider held her in and she finished far in the rear. Aries, bay gelding, owned and ridden by R. B. Young, came in first with Doctor Rankin, owned by J. W. Y. Martin and ridden by Jack Skinner, was second. Last Cast, owned and ridden by J. E. Ryan, was third.

In the William Skinner Memorial, the French blue, old rose and silver cross sashes of Mrs. T. H. Sommerville were again seen and this time to win first when her Annapolis, brown horse, came in a half length ahead after a thrilling race with Virginia Lightning, winner of second place. There were two spills, J. T. Skinner being thrown from Blockhead II, and J. George from Miss J. Whiting's Prospero, both only receiving slight injuries.

In the Rose Hill for horses that had never won a race, Silvery Jim, chestnut gelding owned and ridden by Duncan Read, came in first, after Grubstake, bay gelding belonging to Mrs. Raymond Belmont and ridden by R. B. Young, an apparent easy winner, went down at the third jump from the last, leaving Slippery Jim and Dr. L. M. Allen's Ostend racing side by side until Silvery Jim forged ahead at the last flag, coming in two lengths ahead. Mrs. J. Wiltshire's Sandown came in third.

Attended by Notables.

In the Loudoun Plate, a 2-mile brush race, Point Breeze, chestnut gelding, belonging to William Almey, jr., got off first from the post, and had the race well in command throughout the run.

He fell back to second place several times until near the last when he forged ahead and came in a length in front of A. Stern's Festoon, second winner. R. K. Mellon's Coqdor was third.

Society and sporting figures from all sections were present today. They included Secretary of War and Mrs. Patrick J. Hurley, Assistant Secretary of War Trubee Davison, Col. and Mrs. Patrick Day, of the British Embassy; Col. Dwight Davis, Brig. Gen. Pelham D. Glassford, Gen. Blanton Winship and Admiral and Mrs. Cary T. Grayson and Mrs. Andrew Mellon.

2 Bandits Get $360 From Electric Line

Hold Up Employes at Lacey Station With Pistols and Make Escape.

Two employes of the Arlington-Fairfax Railway Co. were held up and robbed of $360, at Lacey Station, early yesterday by two bandits who are believed to be the ones who recently robbed a bus company near Washington.

Otis Moore, dispatcher and Elmer Loveless, conductor, were the two employes robbed. The money was lying on the counter between the two men when the bandits, one of whom was masked, entered. Both had pistols and they forced the bus men to stand against a wall, and pocketed the money. As they turned to leave a mechanic entered the office, but was brushed aside by the retreating holdup men. The mechanic followed them outside and watched them disappear south on Glebe road in an automobile.

The holdup of a night cashier of the Washington, Virginia & Maryland Coach Co., about two weeks ago, was staged by two men who answer the same discription as given by Moore and Loveless. The first robbery netted the men $700. No trace of the bandits has been found by police.

Bethesda Dinner Thursday.

A cafeteria dinner will be served from 5 to 7 p. m. Thursday by the women of Circle 3, of which Mrs. Charles F. Lamberg is chairman, at Bethesda Presbyterian Church.

$700 in Prizes in The Washington Post RCA-Victor Recording Contest

For the best auditions on the "home recording" records furnished by The Washington Post the following prizes will be awarded:

FOR AMATEURS

First Prize—RCA-Victor Radio combination (No. RAE-26), equipped for home recording. Value, $287.50. Also a special audition at the laboratories of the RCA-Victor Company at Camden, N. J., with all traveling expenses paid.

Second Prize—R-4 Latest model 7-tube Victor Superheterodyne Radio. Value, $46.75.

Third Prize—One hundred Assorted Victor Records.

Fourth Prize—Fifty Assorted Victor Records.

Fifth to Seventh Prizes—Twenty-five Assorted Victor Records, each.

Eighth to Thirtieth Prizes—Ten Assorted Victor Records, each.

Thirty-first to Fiftieth Prizes—Five Assorted Victor Records, each.

FOR PROFESSIONALS

In this class the two professionals whose auditions on the home recording records are considered best, a special audition at the RCA-Victor laboratories in Camden, N. J., with all expenses paid, will be awarded.

COUNTY FUND LEVY UPHELD IN DECISION

Judge McCarthy Rules That Prince William Tax of $1.40 Is Legal.

Special to The Washington Post.

Manassas, Va., April 16.—Judge Walter T. McCarthy, in the circuit court of Prince William County, today ruled on the appeal from the order of the board of supervisors laying the levy for 1932-33, which was filed by Thomas H. Lion, Commonwealth attorney, on behalf of a group of citizens who claimed the levy illegal, sustained in part and overruled the attack on the levy for the county fund.

The appellants charged that the county levy of $1.40 on the $100 of tangible personal property exceeded the amount necessary to defray operating expenses of the county and operation of the public schools; that there was no statutory authority for the school board to lay up and establish a surplus fund; that the budget of the schools failed to disclose a surplus in several school funds amounting to $17,372; that the district levies imposed failed to give credit for unexpended surplus in magisterial district funds, and that all district levies for school purposes in excess of 25 cents were illegal.

The court ruled that the action of the Board of Supervisors was proper in all respects save with regard to the special district levy in the Occoquan District, where a school board levy of 30 cents and an additional levy of 5 cents for capital expenditures was wrong, the 5 cents not being allowable, and in the Brentsville District, where 25 cents was levied for bonds and 5 cents for capital expenditures of the schools, the item of 5 cents was held wrong.

The ruling of the court will have no effect on the county levy of $1.40 on the $100 worth of tangible personal property, which is the chief item which the appellants were attacking. Robert A. Hutchison and H. Thornton Davies represented the Board of Supervisors.

No decision had been reached this afternoon as to whether the proponents of a lower tax rate for the county will carry their case to the Court of Appeals in Richmond, but it is believed that the higher court will be asked to review the entire case, in which event the county would be unable to lay its levy for 1932-33 until ruling was obtained from the Court of Appeals.

Wooside Benefit Card Party.

A card party for the benefit of the Woman's Guild of Grace Episcopal Church, Woodside, will be held in the parish hall Tuesday at 8 o'clock. Mrs. Henry P. Alden is chairman

West Virginia Student Killed as Auto Crashes

Special to The Washington Post.

Berkeley Springs, W. Va., April 16. Kenneth Harden, 17, high school student, was fatally injured late Friday night when the automobile in which he was riding with other students, after a social affair here, crashed into a culvert on the Maryland State highway 10 miles west of Hancock, Md. He died en route to a hospital at Martinsburg.

Winton Dawson, driving the car, was seriously injured. Dawson told officers the accident happened as he tried to pass a moving van. Three girls and one boy, also in the car, were not injured.

HYATTSVILLE FACES UNCHANGED BUDGET

Indications Growing That Total Will Be About That of Last Year.

The town budget of Hyattsville, Md., which amounted to $35,504 last year, will reach about the same figure this year, it appears, as the time for fixing the tax rate and allotting town funds approaches.

Expenditures last year, which will not be included in this year's budget, are $2,000 interest on the road notes under the old law; $2,000 for traffic lights and about $700 for a right of way. In spite of these extra expenditures, the town finished the year with a surplus of about $6,500.

Next year the town will bear a heavier burden in connection with the road work, however, as assessments for street improvements are not being paid promptly. The cost of paving is assessed against the owners of property along the street, but the town must keep up payments on the road bonds if the citizens do not.

One payment of $9,000 on the road bonds has already been made, and another is due in the fall. About $5,000 in road assessments has already been paid in. Payments on other assessments are due and will be paid before this time, it is expected, and the town has completed work worth $52,000 on which assessments have not been made.

At the recent tax sale the town bought for $29,000 property against which assessments and unpaid taxes in this amount were due. The interest and principal on this property must be paid by the town, and this will amount to about $5,400 per year, unless the property is redeemed by the owner. Owners who wish to clear their title to this property must pay all back taxes and assessments, in addition to penalties. In this way the annual payment of $5,400 is an investment rather than a dead loss.

WOMEN'S CONGRESS IS ATTENDED BY 200

Annual Session of Lutheran Church Group Is Held at Frederick, Md.

Special to The Washington Post.

Frederick, Md., April 16.—More than 200 representatives from Baltimore, Washington, Catonsville, Middletown, Emmitsburg, Westminster, Hagerstown and this city attended the fourth annual young women's congress of the Woman's Missionary Society of the Maryland Synod, Lutheran Church, embracing Maryland, the District of Columbia and Waynesboro, Pa., here today.

The sessions opened with a devotional led by Miss Madeline L. Schaeffer, Washington, followed by a welcome by Mrs. Robert L. Smith, this city, with response by Miss Martha M. Folk, Washington. Officers elected were, president, Mrs. Virgil W. Doub, Middletown; vice president, Miss Kathleen Kennedy, Baltimore; secretary, Miss Katherine Kolb, Cumberland, and treasurer, Mrs. J. Elmer Harp, Middletown.

Group conferences were led by Miss Ethel C. Bowers, Catonsville, retiring president; Miss Nona M. Diehl, Philadelphia, young women's and student secretary of the Society, and Mrs. Edward T. Miller, young women's and student secretary of the Maryland Synodical. Missionary education and finances of the congress were discussed.

Addresses were made in the afternoon by Miss Catherine Neugardt, Hagerstown; Miss Diehl and Miss Grace Beers, a missionary from Japan. Miss Bowers presided. After adjournment, the group visited Hood College and places of historic interest about the city. Luncheon was served at noon and dinner tonight. The time and place of the next congress will be decided by the executive committee. The sessions were held in the Sunday school. The Rev. Dr. Amos John Traver is pastor of the church.

Field Day Announced Of Montgomery Schools

Montgomery County School teachers have been provided with schedules of the various events of the annual field meet of county school children which will be held at the Rockville fair grounds, May 7, starting at 9:30 a. m. Approximately 7,000 children are expected to participate in the athletic events. Every school in the county will be represented.

The senior high schools will compete for the boys and girls championships while special contests have been provided for the children of the elementary schools.

The HUB Now Offers

Amazing Savings on the Famous

RCA VICTOR

Superheterodynes

Model R-6

Model R-4

7-tube Superheterodyne. Equipped with Micro Tone Control, with Pentode and Super Control Radiotrons.

$46.75 Complete

$66.50 Complete

7-Tube Superheterodyne. Equipped with Micro Tone Control, with Pentode and Super Control Radiotrons.

Four Reasons Why You Should Buy at The HUB

- $5 Down Delivers an RCA Victor.
- The HUB Guarantees Every Instrument.
- No Installation Charge—a Real Service.
- No Interest or Deferred Payments, The HUB.

Model R-8—Eight-Tube Superheterodyne $59.95 Complete

Model R-12—Eight-Tube Superheterodyne Lowboy, $79.50 Complete

See All of These Marvelous Radios Tomorrow

Pay as You Enjoy

The HUB

Terms as Low as $1.00 a Week

Seventh and D Streets N.W.

MACKS' THREE HOMERS BRING FIRST DEFEAT OF NATS, 4-2;
EQUIPOISE EASY WINNER IN $10,000 HARFORD HANDICAP

WHITNEY ACE BEATS HAPPY SCOT THREE LENGTHS IN SPRINT

Workman's Mount in Fast Finish After Trailing Rivals.

Hygro, Frumper and Wrackell Among Other Victors.

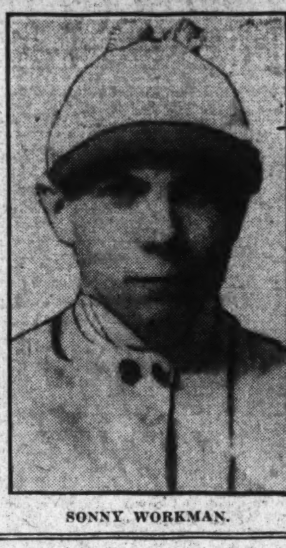

SONNY WORKMAN.

HAVRE DE GRACE, Md., April 16 (A.P.).—Equipoise, brilliant 4-year-old colt of the C. V. Whitney string, today showed 20,000 opening day racing fans here that his return to form at Bowie was not merely temporary as he ran off with the $10,000 added Harford Handicap in easy fashion.

The Pennant and Swinging Colt, demonstrated to following who had made him favorite, that he had fully recovered from ailments which forced his retirement on the eve of the Kentucky Derby last year by outracing a field of ten others over the 6 furlongs in 1:12 2-5 to win $10,250, the biggest purse in the 20 years of the feature. He carried 128 pounds.

The start was delayed a bit but the field got away well. Jockey Sonny Workman kept Equipoise well back until the turn out of the backstretch. Here he let out a notch and without apparent effort literally ran over the other horses. One after the other he passed them until only Happy Scot was ahead.

Workman Lets Out A Notch.

Entering the stretch Workman loosened up again and Equipoise thundered past the tiring Happy Scot and led him three lengths across the finish line, still running easily. George D. Widener's Evening took third money.

Equipoise had been made the odds-on favorite and returned only $3.10 to win, the same to place and $2.60 to show. Happy Scot paid $17.70 to place.

The Glen Riddle Farm started the 1932 season off by sending a winner to the post when the 2-year-old Wedding Ring galloped home an easy winner in the opening event. Wedding Ring, ridden by J. Renick, broke with the leaders when the start came and quickly assuming an easy lead was never headed at the finsh. He had a margin of four lengths to spare over William Ziegler's Lei who beat the tiring Loughport two lengths and a half for the place.

Voltagreen scored a runaway victory in the second race. Breaking in front the Nevada Stock Farm's horse opened up on his opposition before they had gone a furlong and Gilbert had him in hand until straightened out in the home stretch where he was inclined to hang. At the end he had to be shaken up to retain his advantage and passing the winning mark he led Regula Baddun by a scant length. Fiddler finished third, beaten a length and a half for the place. The latter hugged the rail the entire journey.

Hygro Completes Double For Owner.

The Nevada Stock Farms scored a double when Hygro came back after Voltagreen's victory in the second race to score in the third. Hygro, ridden by R. Workman and conceding lumps of weight to his opposition led from the start and at the finish was a galloping winner. In the early stages Workman rated Hygro under slight restraint and not until straightened out for the final run through the home stretch did he permit Hygro to race at top speed. When he did the son of Epinard simply bounded away from his field and at the end

Continued on Page 15, Column 1.

Allison Defeats Vines for Title

Outlasts National Champ to Win North-South Tennis Crown.

Pinehurst, N. C., April 16 (A.P.).—Wilmer Allison, of Austin, Tex., starting off poorly, gathered momentum as he went along today to topple Ellsworth Vines, national champion, in a five set match and won the North and South singles tennis championship. The scores were 3—6, 6—4, 7—5, 5—7, 6—1.

The Texan made his conquest complete by pairing with John Van Ryn, of Philadelphia, to capture the doubles title also, defeating Eugene McCauliff, of New York, and Gilbert Hall, of East Orange, N. J., 6—3, 6—2, 6—3.

Last Sunday Allison defeated Vines in the Tulane invitation tournament singles finals.

The North and South women's singles title was captured by Mrs. John Van Ryn, who defeated Virginia Rice, of Boston, 6—4, 6—1. Miss Virginia Hilleary and McCauliff defeated Mrs. Van Ryn and Fitz-Eugene Dixon, of Philadelphia, 6—0, 4—6, 6—3 to win the mixed doubles crown.

Miss Hilleary continued her sterling doubles play in the women's event, teaming with Miss Rice, her singles foe, to defeat Mrs. Van Ryn and Miss Anne Page, of Philadelphia, 6—4, 6—3.

Chevy Chase Seniors Reduce Age Limit to 50

At a meeting yesterday, the Senior Golf Association voted to reduce its age limit from 55 years to 50. The new limit conforms with that of the Maryland State Golf Association, and the Chevy Chase group expects to enter a number of members in the Maryland tournament this year. Gen. David C. Shanks presided yesterday.

Caraway Stops Tribe As Chisox Win, 5 to 1

Chicago, April 16 (A.P.).—The Chicago White Sox today went into undisputed possession of first place in the American League as a result of their 5 to 1 victory over the Cleveland Indians.

The win was the Sox fourth in five games and was due to the pitching of Pat Caraway, who allowed the Indians only five safeties. An infield hit by Morgan in the seventh which was followed by Vosmik's double prevented a shutout.

Cleveland.	AB	H	O	A	Chicago.	AB	H	O	A
Burnett,2b	3	0	0	4	And'son,cf.	5	1	1	0
Hodapp,2b	1	0	0	0	Hayes,2b..	3	1	0	1
Porter,rf..	3	0	1	0	Watwood,rf	3	0	2	0
Averill,cf.	4	0	1	0	Jolley,lf..	3	1	0	0
Morgan,1b	3	2	12	0	Simons,lf..	0	0	1	0
Vosmik,lf.	4	2	4	0	Blue,1b....	3	2	12	0
Kamm,3b.	4	0	1	2	Selph,3b...	4	0	2	3
Sewell,c..	4	1	2	0	Cissell,ss..	4	1	2	4
M'tague,ss	4	0	2	2	Grube,c...	4	4	7	0
Harder,p..	2	0	1	3	Caraway,p.	4	0	0	3
*Connatser	0	0	0	0					
Hildeb'd,p.	0	0	0	0	Totals..	33	10	27	11
Totals.	32	5	24	11					

*Batted for Harder in eighth.

Cleveland .... 0 0 0 0 0 0 1 0 0—1
Chicago .... 0 2 0 1 2 0 0 0 x—5

Runs — Morgan, Anderson, Watwood, Jolley, Blue, Cissell. Errors — Averill, Sewell. Runs batted in—Grube (2), Blue (2), Vosmik. Two-base hit—Vosmik. Stolen base—Vosmik. Sacrifice—Hayes. Left on bases—Cleveland, 7; Chicago, 8. First base on balls—Off Harder, 2; off Caraway, 3. Struck out—By Harder, 1; by Caraway, 3. Hits—Off Harder, 9 in 7 innings; off Hildebrand, 1 in 1 inning. Hit by pitched ball—By Harder (Watwood). Wild pitch—Harder. Losing pitcher—Harder. Umpires—Geisel and Van Graflan. Time of game—Two games 4 minutes.

U. S. Muny Golf Play Listed for Mid-June

Louisville, April 16 (A.P.).—The United States Golf Association announced tonight qualifyiny competition in the National Amateur Public Links Championship Tournament must be held during the two weeks starting June 13. The tournament will be held on the Shawnee Public Golf Course, in Louisville, July 19 to 23.

Each city may enter not more than six players, to be determined in the qualifying competition in the various cities.

All amateur players are elibible, providing they were not members of nor enjoyed privileges of a private club maintaining its own golf course in January this year and still retain this status.

BRAKES Relined
By Experts
TWO WHEELS
Chevrolet
Essex
Pontiac
$3.95
FOUR WHEELS
Fords $4.95
Chevrolet 5.95
'28 Pontiacs ... 5.95
Above prices are complete and include guaranteed, high quality material, labor and all adjustment.
GENERAL BRAKE SERVICE
1525 15th St. N.W. North 7998

Twin Sports Card Split By Md.

V. M. I. Track Team Defeats Old Liners by 23 Points.

Baseball Club Routs Dickinson Tossers by 20 to 4.

MARYLAND UNIVERSITY advertised a baseball game and a track meet at College Park yesterday but the affair turned out to be two track meets. V. M. I.'s Flying Cadets beat the Old Liners on the cinder path, 74 5-6 to 51 1-6, while the home talent ran away from Dickinson on the diamond, 20 to 4.

The performance of Jesse Krajcovic in the field events of the track joust shared the spotlight with the hitting of Buckey Buscher, both contributing heavily to Maryland's cause. Krajcovic took three first places to win individual high scoring honors, and Buscher, who plays centerfield, assaulted the offerings of three Dickinson pitchers for a homer, triple and three singles in five official times at bat.

Krajcovic Is Track Hero.

Less than 500 persons watched both competitions in which Maryland suffered its first track defeat and gained its first baseball victory of the season.

Krajcovic, nearly duplicating his work of the Saturday previous, scored 15 points with firsts in the shotput, discus and broad jump. He pushed the 16-pound iron ball a distance of 41 feet 5 inches, hurled the plate 118 feet 5½ inches and leaped 20 feet 11 inches over the pit.

Against Dickinson, Maryland clinched the decision in the first two innings and scored at least once in every frame. A total of 25 safe hits rattled off the bats of thirteen Old Line players, with Bob Maxwell and Shorty Chalmers closely pressing Buscher for honors. Hymie Gorman outdid Buscher's home run effort, slamming one somewhere near Marlboro.

Ed Dick, Jim Knight and Oskie Tamanosky, who hurled for Dickinson, all looked alike to the Marylanders. They struck the Old Line bats with amazing accuracy.

Berger's Fielding Brilliant.

Ralph Ruble, one-handed sophomore pitcher, protected Maryland's lead for five innings, during which the visitors scored three runs and six hits. Bill McIlwee hurled perfect ball

Continued on Page 17, Column 4.

Reds Blank Pirates, 5-0; Si Johnson Stars

Cincinnati, April 16 (A.P.).—Cincinnati's Reds scored their first shutout of the season today, blanking the Pittsburgh Pirates, 5 to 0, in the opening game of a series.

Pittsburgh gathered only three hits off Si Johnson, two in the seventh, when, with one out, Traynor singled and Suhr doubled to put two men on. Johnson forced the next two batters to pop for easy outs.

Pittsburgh.	AB	H	O	A	Cincinnati.	AB	H	O	A
L.Waner,cf	4	1	3	0	Douthit,cf.	4	1	5	0
P.Waner,rf	2	0	2	0	Gilbert,3b.	4	1	2	1
Com'sky,lf.	4	0	2	0	Herman,rf.	4	2	4	0
Traynor,3b	3	1	1	2	Crabtree,lf.	3	0	5	0
Suhr,1b...	3	1	10	0	Heath,1b..	4	2	2	1
Piet,2b....	4	0	2	5	M'rissey,2b	4	1	3	1
Theve'w,ss	3	0	1	5	Du'cher,ss.	2	0	1	0
Grace,c...	3	0	3	0	Manion,c..	2	1	5	0
Harris,p..	1	0	0	2	Johnson,p.	4	0	0	0
*Jensen...	1	0	0	0					
Swetonic,p	0	0	0	0	Totals..	31	8	27	3
†Dugas...	1	0	0	0					
Kremer,p.	0	0	0	0					
Totals.	29	3	24	14					

*Batted for Harris in fifth.
†Batted for Swetonic in eighth.

Pittsburgh .... 0 0 0 0 0 0 0 0 0—0
Cincinnati .... 0 1 1 2 0 0 0 1 x—5

Runs—Douthit, Herman, Heath, Morrissey, Manion. Error—Manion. Runs batted in—Gilbert (2), Crabtree, Manion. Two-base hits—Suhr, Gilbert, Morrissey. Three-base hits—Herman, Heath. Stolen bases—P. Waner (2), Durocher. Sacrifice—Durocher. Double play—Morrissey to Heath to Durocher. Left on bases—Pittsburgh, 7; Cincinnati, 7. First base on balls—Off Harris, 2; off Kremer, 2; off Johnson, 5. Struck out—By Harris, 3; by Johnson, 4. Hits—Off Harris, 7 in 4 innings; off Swetonic, none in 3 innings; off Kremer, 1 in 1 inning. Wild pitches—Kremer (2). Losing pitcher—Harris. Umpires—Donnelly and Quigley. Time of game—One hour 52 minutes.

VOLLMER IN VICTORY.

Havana, April 16 (A.P.).—Gustavo Vollmer won the Cuban amateur tennis championship for the fourth straight year today, defeating Ricardo Morales, 6—2, 6—2, 6—2.

Senorita Nena Suarez defeated Senorita Zoila Rodriguez, 7—5, 4—6, 6—2, to win the women's title.

Major League Statistics

AMERICAN LEAGUE.
TEAM STANDINGS.

	Won.	Lost.	Pct.
Chicago	4	1	.800
WASHINGTON	3	1	.750
Detroit	3	1	.750
New York	2	1	.667
Philadelphia	2	1	.667
Cleveland	1	3	.250
St. Louis	1	4	.200
Boston	0	4	.000

YESTERDAY'S RESULTS.
Philadelphia, 4; Washington, 2.
New York, 14; Boston, 4.
Detroit, 3; St. Louis, 2 (12 innings).
Chicago, 5; Cleveland, 1.

TODAY'S GAMES.
Philadelphia at WASHINGTON.
St. Louis at Detroit.
Cleveland at Chicago.
New York at Boston.

NATIONAL LEAGUE.
TEAM STANDINGS.

	Won.	Lost.	Pct.
Philadelphia	2	1	.667
Boston	2	1	.667
Brooklyn	2	1	.667
Cincinnati	3	2	.600
St. Louis	2	2	.500
Chicago	2	2	.500
Pittsburgh	2	3	.400
New York	0	3	.000

YESTERDAY'S RESULTS.
Chicago-St. Louis (rain).
Cincinnati, 5; Pittsburgh, 0.
Brooklyn, 5; Philadelphia, 0.
Boston, 5; New York, 4.

TODAY'S GAMES.
Boston at New York.
Philadelphia at Brooklyn.
Pittsburgh at Cincinnati.
Chicago at St. Louis.

YANKS DOWN RED SOX BY 14 TO 4

Ruth and Byrd Slam Homers No. 3 in Easy Victory.

BOSTON, April 16 (A.P.).—Sam Byrd and Babe Ruth provided the climax of a New York slugging bee today when they hit home runs in the seventh inning, the third homer in three games for each, and completed the Yankees' 14-to-4 victory over the Boston Red Sox.

Before Byrd and Ruth found Bob Weiland for their homers the Yanks had clouted four Boston hurlers in two five-run innings.

New York.	AB	H	O	A	Boston.	AB	H	O	A
Byrd,cf...	4	4	2	0	Rothrock,lf	4	1	1	0
Saltzg'r,2b	5	0	5	5	Oliver,cf...	4	1	2	0
Ruth,lf...	5	2	1	0	McMa's,2b.	4	0	2	6
Hoag,lf...	0	0	0	0	Webb,rf...	4	2	2	0
Gehrig,1b.	6	2	10	0	Picker'g,3b	3	1	1	2
Chap'n,rf.	5	4	1	0	V.Camp,1b.	4	2	12	0
Crosetti,3b	5	1	1	4	Rhyne,ss..	4	1	3	2
Dickey,c..	5	3	5	2	Berry,c....	2	2	2	1
Lary,ss...	4	0	2	6	Storie,c....	2	2	2	0
Pennock,p	3	0	0	2	M'Fay'n,p.	0	0	0	0
					Moore,p...	0	0	0	0
Totals.	42	16	27	19	*Reder....	1	0	0	0
					Kline,p...	0	0	0	1
					Michaels,p.	0	0	0	0
					†Miller....	1	0	0	0
					Weiland,p..	1	0	0	2
					‡Lucas....	1	0	0	0
					Totals..	35	12	27	14

*Batted for Moore in third.
†Batted for Michaels in fourth.
‡Batted for Weiland in ninth.

New York .... 5 0 1 5 0 0 3 0 0—14
Boston .... 0 0 0 4 0 0 0 0 0— 4

Runs—Byrd (3), Saltzgaver (2), Ruth (2), Gehrig (2), Chapman (3), Crossetti, Pennock, Webb, Pickering, Van Camp, Rhyne. Errors—Saltzgaver, Lary, McManus. Runs batted in—Dickey (4), Gehrig (3), Ruth (2), Chapman (2), Crossetti, Byrd (2), Rhyne (3), Berry. Two-base hits—Chapman (2), Byrd, Webb, Rhyne, Berry. Three-base hits—Dickey (2). Home runs—Ruth, Byrd. Double plays—Lary to Saltzgaver to Gehrig (3), Pennick to Crossetti to Lary to Crossetti to Gehrig, Saltzgaver to Lary to Gehrig, Berry to Rhyne, McManus to Rhyne to Van Camp. Left on bases—New York, 8; Boston, 6. First base on balls—Off Pennock, 2; off MacFayden, 1; off Kline, 1; off Michaels, 1; off Weiland, 4. Struck out—By Pennock, 3; by Moore, 2; by Weiland, 2. Hits—Off MacFayden, 4 in 0 inning (none out in first; off Kline, 4 in 2-3 inning; off Michaels, 1 in 1-3 inning. Losing pitcher—MacFayden. Umpires—Owens and McGowan. Time of game—Two hours 15 minutes.

Reds Protest Cubs' Victory of Friday

Cincinnati, Ohio, April 16 (A.P.).—The Cincinnati Reds today filed a protest against the Chicago Cubs' 8 to 2 victory yesterday.

Cincinnati had two men on bases in the fifth inning when Douthit hit a fly which Stephenson apparently caught, then fell over. Ogden, who was on first, raced to second, thinking the ball was not caught, and was nipped on a double play.

Umpire Donnelly, after the Reds protested, appealed to Quigley and finally Douthit was ruled safe at first and Ogden out. Then Gilbert forced Douthit and the inning was over.

BROWN PITCHERS GOOD.

Manager Bill Killefer, of the Browns, believes all his pitchers are in fine shape this season for the first time in years.

Navy's Light Crew Beats Princeton by One Length

PRINCETON, N. J., April 16 (A.P.).—The lightest eight-oared crew Navy ever sent to the rowing wars, minus its captain and stroked by the only man left from last year's Poughkeepsie championship boat load, opened the Eastern rowing season today by leading Princeton home by a length over a rough 1¾ miles of wind-swept Lake Carnegie water.

Never headed after the first 100 yards, the Midshipmen, who averaged only 173 pounds to the man, swept into a half-length lead at the quarter, pulling an even beat around 33 strokes, and steadily increased the margin until it was 1½ lengths with only a quarter-mile to go.

The Orange crew, first in the coaching regime of little George Sikes, a famous coxswain here almost ten years ago, made a desperate bid then to catch the winging Midshipmen. Driving through the last quarter-mile at the fastest beat of the race, Princeton cut down the Navy lead to a length as the crews sped across the finish line.

Navy's time was 9 minutes 15 seconds, far behind the record for the course set at 8:35 4-5 by a Princeton eight in defeating California in 1921. Princeton's time today was 9:15.

Navy, like Princeton, was rowing its first race today under a new head coach, Charles "Buck" Walsh, and against the added handicap of a green crew in addition to lack of weight.

25,000 Cheer Veteran to Triumph

39-Year-Old Ace Not Hit in First 6 1-3 Innings.

Collins' Balk Scores Run as Dodgers Cop, 5 to 0.

Special to The Washington Post.

BROOKLYN, April 16.—Stopping the rampaging Phillies in their tracks, the venerable "Dazzy" Vance, 39-year-old dean of the Brooklyn pitching staff, turned in an all but perfect performance today when he permitted two hits to Philadelphia and held them runless for a 5-0 decision.

With 25,000 fans cheering him on to what would have been the second no-hit contest of his brilliant career, Vance pitched hitless ball until one out in the seventh inning, when Don Hurst sigled. Mallon whacked out a single in the eighth. The victory marked the beginning of Vance's eleventh season with the Dodgers.

Dodgers Off to Four-Run Lead.

Brooklyn solved the delivery of Phil Collins in the first inning, rapping out four hits, each of them being converted into a run. The winners scored their final run in the sixth when, with the bases full, Collins balked and the senile George Kelly ambled home without interference.

Phila.	AB	H	O	A	Brooklyn.	AB	H	O	A
Mallon,2b	2	1	3	4	Cohen,lf..	4	2	0	0
G.Davis,cf	4	0	2	0	Freder'k,rf	4	1	5	1
Klein,rf..	4	0	0	0	Stripp,3b.	3	1	1	1
Hurst,1b..	4	1	8	1	Wilson,cf..	3	0	2	0
Lee,lf...	4	0	1	0	Wright,ss..	4	0	1	2
Wh'ney,3b.	3	0	0	3	C'nello,2b..	4	0	1	2
Bartell,ss.	3	0	3	2	Kelly,1b...	3	2	9	0
McCurdy,c	2	0	7	2	Lopez,c...	4	2	8	0
Collins,p..	2	0	0	1	Vance,p...	3	1	0	2
*Searritt..	0	0	0	0	Totals..	32	11	27	8
Adams,p..	0	0	0	0					
Totals.	28	2	24	13					

*Batted for Collins in eighth.

Philadelphia .... 0 0 0 0 0 0 0 0 0—0
Brooklyn .... 4 0 0 0 0 1 0 0 x—5

Runs—Cohen, Frederick, Stripp, Wright, Kelly. Errors—Klein, Hurst, Stripp. Runs batted in—Frederick, Wright, Lopez (2). Two-base hits—Frederick, Wright (2), Kelly. Sacrifices—Mallon, Vance. Double plays—Frederick to Kelly, Mallon to Hurst, McCurdy to Bartell. Left on bases—Philadelphia, 5; Brooklyn, 8. First base on balls—Off Vance, 4; off Collins, 4. Struck out—By Collins, 7; by Vance, 4. Hits—Off Collins, 10 in 7 innings; off Adams, 1 in 1 inning. Balk—Collins. Losing pitcher—Collins. Umpires—Stark, Klem and Magerkurth. Time of game—One hour 53 minutes.

Tigers Beat Browns, 3 to 2, in 12 Innings

Detroit, April 16 (A.P.).—The Detroit Tigers pulled an extra inning game out of the fire today by scoring two runs in the twelfth to defeat the St. Louis Browns, 3 to 2.

Tied with one run each at the end of the ninth, the teams played two scoreless innings, and in the twelfth the Browns scored on two singles and a long fly.

A double by Roy Johnson after Alexander, batting for Richardson, had been passed, and Ruel had advanced to first on a ruling that contact between his bat and Catcher Ferrel's glove was interference, ended the game.

St. Louis.	AB	H	O	A	Detroit.	AB	H	O	A
F.Sch'te,cf	5	2	2	0	Johnson,rf.	6	2	0	2
Burns,1b..	5	2	14	0	Davis,1b...	6	1	17	1
Melillo,2b.	5	1	3	3	Stone,lf...	5	2	6	0
Goslin,lf..	5	2	2	0	Gehrin'r,2b	5	0	1	1
Ferrel,c...	4	2	4	2	Rogell,ss..	5	0	4	4
Kress,3b..	5	0	2	1	L'rence,cf.	4	2	4	0
Jenkins,rf.	5	0	4	0	Rich'n,3b..	4	1	0	3
Levey,ss..	5	1	3	4	†Ruel,c....	4	1	3	3
Hebert,p..	4	0	0	1	Uhle,p....	5	1	3	2
Totals.	43	10	*34	11	‡Alexander	0	0	0	0
					§Walker....	0	0	0	0
					¶White....	0	0	0	0
					‖Schuble...	0	0	0	0
					Totals..	44	10	36	16

*One out when winning run scored.
†Ruel safe at first on interference by Ferrel in twelfth.
‡Batted for Richardson in twelfth.
§Ran for Alexander in twelfth.
¶Ran for Ruel in twelfth.
‖Ran for Uhle in twelfth.

St. Louis .... 0 1 0 0 0 0 0 0 0 0 0 1—2
Detroit .... 0 0 0 0 0 0 1 0 0 0 0 2—3

Runs—Goslin, Levey, Ruel, White, Schuble. Errors—Goslin, Levey, Rogell. Runs batted in—Kress, Uhle, Burns, Johnson, Davis. Two-base hits—Schulte, Goslin, Uhle, Johnson. Stolen base—Melillo. Sacrifices—Ferrel, Hebert. Left on bases—St. Louis, 8; Detroit, 10. First base on balls—Off Hebert, 2; off Uhle, 1. Struck out—By Hebert, 3; by Uhle, 3.

Giants' Eight Errors Give Braves 5-4 Win

New York, April 16 (A.P.).—The New York Giants threatened the major league record for making errors today when they were guilty of eight, and in doing it they tossed away a game to the Boston Braves by a 5-to-4 count. The record since 1900 is twelve errors by a single team in one game.

The Giants held a 3-2 lead up to the ninth when four misplays, one scratch hit and a walk gave Boston three runs. The best the Giants could do toward a comeback was Len Koenecke's home run in the last half of the inning.

Boston.	AB	H	O	A	New York.	AB	H	O	A
M'nville,2b	5	0	3	2	Critz,2b..	5	1	2	4
Worth'n,lf	5	1	0	0	Koenecke,lf	5	2	1	0
Berger,cf.	4	3	4	0	L'strom,cf.	5	3	1	0
Schul'ch,rf	5	1	1	0	Terry,1b...	4	1	12	0
Shires,1b.	3	2	10	0	Ott,rf....	2	2	2	0
Urb'ski,ss.	4	1	2	4	Hogan,c...	3	1	3	1
Knothe,3b.	4	1	1	4	†Leslie....	1	0	0	0
Spohrer,c.	4	1	5	1	O'Farrell..	0	0	2	0
Seibold,p..	2	0	0	0	Vergez,3b..	3	0	1	0
*Eckhardt	1	0	0	0	Marshall,ss	4	0	3	2
Cantwell,p	2	1	0	1	Fitzs'ns,p.	4	2	0	7
Totals.	40	11	27	13	Totals..	37	12	27	14

*Batted for Seibold in sixth.
†Batted for Hogan in seventh.

Boston .... 0 2 0 0 0 0 0 0 3—5
New York .... 2 1 0 0 0 0 0 0 1—4

Runs—Berger, Shires (2), Urbanski (2), Critz, Koenecke, Lindstrom, Terry. Errors—Koenecke, Vergez (2), Marshall (3), Fitzsimmons, O'Farrell. Runs batted in—Hogan (2), Knothe, Spohrer, Lindstrom, Koenecke. Two-base hits — Lindstrom, Fitzsimmons, Berger, Terry. Home run—Koenecke. Stolen base—Ott. Sacrifices—Vergez, Spohrer. Double plays—Fitzsimmons to Marshall to Terry, Critz to Marshall to Terry. Left on bases—New York, 10; Boston, 14. First base on balls—Off Fitzsimmons, 4; off Seibold, 2; off Cantwell, 1. Struck out—By Fitzsimmons, 4; by Seibold, 1; by Cantwell, 2. Hits—Off Seibold, 8 in 5 innings; off Cantwell, 4 in 4 innings. Hit by pitched ball—By Fitzsimmons (Knothe). Passed ball—Hogan. Winning pitcher—Cantwell.

SIMMONS, COCHRANE, CRAMER HIT CIRCUIT CLOUTS TO BEAT CROWDER IN DUEL WITH GROVE

IN THE WAKE OF THE GAME

Special to The Washington Post.

PHILADELPHIA, Pa., April 26.—Little Johnny Kerr yielded his shortstop position to Joe Cronin today with great reluctancy. If there is anything Kerr likes better than playing a ball game it is playing a double-header. He did a right smart job in Cronin's absence.

Crowder pitched to Simmons with great regard for details in the first inning with two on and one out. He fed him three inside fast balls, and Al went down swinging at each one. Anything pitched outside to Simmons is contributory negligence toward whatever might follow.

Buddy Myer saved himself an error on Boley's hot smash in the second, when he chased the ball into short right field after it skidded through his glove, and then tossed Boley out at first.

Cramer drifted far toward the right field foul line to pull down Spencer's high fly with a one-handed stab. He surprised even himself by making the catch.

Joe Judge was lying in wait for Mickey Cochrane's low liner in the third and hardly moved a muscle in making the catch.

In odd moments, before the registering of the third out, Lefty Grove populated the bases with Nats with three walks in the fourth.

Al Simmons took one swing in the fourth and then called for an inspection of the ball which Umpire Dineen promptly tossed out of the game. The new ball evidently was to Simmons' liking for he slammed it out of the lot on the next pitch for a home run.

While Bluege, Cronin and Manush were gazing with awe at the pretty clouds, Foxx' pop fly dropped amongst them for a cheap single in the fourth.

With one out in the fifth, one on and Haas at bat, Mickey Cochrane refrained from taking off his shin guards until the last possible moment, hoping perhaps, that a double play would save him the trouble.

Cochrane's single in the fifth was a gift from Myer, who backed up under the pop and then suddenly decided to let Sammy West take it, only West wasn't in the vicinity.

The A's third scratch hit of the game occurred in the sixth when Cramer swung with all his might and topped a dinky roller in front of the plate which neither Spencer nor Crowder could reach in time for a throw.

Dave Harris argued long and loudly when Dineen called the third strike on him in the eighth. From the press box it did look questionable but the Shibe Park press box is a mile removed from the scene.

Athletic Ace Gives Only 1 Hit Until 8th Inning.

Rice Fans as Pinch-hitter With Tying Run on Base.

By SHIRLEY L. POVICH
(Sports Editor of The Post).

PHILADELPHIA, Pa., April 26.—The Nats met up with Lefty Grove again this afternoon and nothing unusual occurred. The score was 4 to 2 and the Athletics said it with home runs.

The combined elements of Grove's pitching and the dynamite in the bats of the Athletics brought the Nats' winning streak to an abrupt termination at three games. The game was in the nature of a compound fracture as the passing innings also put an end to Alvin Crowder's mastery over the Mackmen. He attempted to resume where he left off last year at five straight victories over Mack's minions and failed in the attempt.

Rice Fans With Tying Runs On Sacks.

There was no arguing against those three home runs that the Athletics socked off Crowder nor the six hits that Master Grove permitted the Nats. They entitled the A's to win, and Master Grove applied the finishing touches with a flourish when he struck out Pinch Hitter Sam Rice with the tying runs on base in the ninth.

The eminent Grove had in his possession a one-hit game until the eighth inning this afternoon, ample testimony that the ambitions of the Nats were being spanked right smartly by the noble left-hander of the Mackmen. Washington did cluster a pair of hits in each the eighth and the ninth but Grove applied the brakes with great force in the clutches.

The other villains of the piece this afternoon were the well-known Al Simmons and Mickey Cochrane and the lesser-known but equally effective Roger Cramer, each of whom slapped a home run during the proceedings to account for three-fourths of the Athletics point total.

The fourth run of the Mackmen, the third in chronological order, was forced upon the Athletics by Crowder himself when his control lapsed with the bases full and two out in the sixth. He walked the well-known waiter, Max Bishop, to make the A's a gift of the tally.

Crowder did not turn in a poor effort, despite his defeat, but when he had retired in favor of Lloyd Brown at the start of the eighth, he had been rocked for nine hits and all the A's runs, although only four of these safeties figured in the scoring.

Spencer Gets Two of Nats' Safeties.

Of the Nats' six hits, one each was distributed to Manush, Myer, West and Reynolds, with two to Spencer, but the Nats were powerless in the pinches all afternoon.

The Nats staked Crowder to a one-run lead in the first inning when Manush smacked a double to right, took third when Cramer toyed with the ball and scored on West's grounder to Bishop. Crowder averted trouble in the A's half of the inning after Bishop had led off with a double to center and Haas made a scratch hit to the box, but in the second inning the first man to face him, Roger Cramer, who has supplanted Bing Miller in right field,

Continued on Page 17, Column 2.

HOMERS DECIDE

WASHINGTON.	AB	R	H	O	A	E
Myer, 2b	4	0	1	4	1	0
Manush, lf	3	1	1	3	0	0
West, cf	3	0	1	0	0	0
Cronin, ss	3	0	0	2	3	0
Reynolds, rf	4	0	1	1	0	0
Judge, 1b	3	0	0	4	1	0
Bluege, 3b	4	0	0	1	1	0
Spencer, c	4	1	2	9	0	1
*Kuhel	0	0	0	0	0	0
Crowder, p	2	0	0	0	0	0
†Harris	1	0	0	0	0	0
Brown, p	0	0	0	0	0	0
‡Rice	1	0	0	0	0	0
Totals	32	2	6	24	6	1

*Ran for Spencer in ninth.
†Batted for Crowder in eighth.
‡Batted for Brown in ninth.

PHILADELPHIA.	AB	R	H	O	A	E
Bishop, 2b	3	0	1	2	2	0
Haas, cf	4	0	1	5	0	0
Cochrane, c	4	1	2	8	1	0
Simmons, lf	4	1	1	0	0	0
Foxx, 1b	4	1	2	8	0	0
Cramer, rf	4	1	2	3	0	1
Dykes, 3b	3	0	0	1	1	0
Boley, ss	3	0	0	0	2	0
Grove, p	4	0	1	0	3	0
Totals	33	4	10	27	9	1

WASHINGTON ...... 100 000 010—2
Philadelphia ...... 010 101 10x—4

Runs batted in—West (2), Cramer, Simmons, Cochrane, Bishop. Two-base hits—Manush, Bishop, Myer. Home runs—Cramer, Simmons, Cochrane. Stolen base—Foxx. Sacrifices—West, Dykes. Left on bases—Washington, 7; Philadelphia, 8. First base on balls—Off Crowder, 2; off Grove, 2. Struck out—By Crowder, 6; by Brown, 1; by Grove, 7. Hits—Off Crowder, 10 in 7 innings; off Brown, 0 in 1 inning. Losing pitcher—Crowder. Umpires—Dinneen, Hildebrand and Moriarty. Time of game—One hour 58 minutes.

Ambassador Mellon Presents Cup to Don

London, April 16 (U.P.).—A silver trophy, the gift of the people of Detroit, was presented to Kaye Don, British racing driver, by Ambassador Andrew W. Mellon at the embassy today. The presentation was made in Ambassador Mellon's private room. It was attended by members of the embassy and Lord Wakefield, the ceremony requiring ten minutes.

The ambassador spoke briefly, terming it a privilege to present the token of admiration of Kaye Don's good sportsmanship as evidenced at last autumn's races at Detroit.

Boston Girl Betters Broad-Jump Standard

Boston, April 16 (U.P.).—Miss Dorothy Lyfold, of the Boston Swimming Association, covered 8 feet 6 3-16 inches in a standing broad jump in a women's track meet here tonight, a new world record if officially accepted.

It bettered the record of 2 and 57-100 meters (approximately 8 feet 5 inches) set by a Miss Holliday at London, England, in 1927.

Top Flight Speedy In Derby Workout

New York, April 16 (A.P.).—Top Flight, C. V. Whitney's Kentucky Derby hope, gave the railbirds at Belmont Park something to talk about today as she breezed a mile in 1:44.

The filly hit the half in :49, and the six furlongs in 1:16 3-5, to finish out the mile running strongly and easily. She has put on 400 pounds over the winter and appeared in fine condition.

CENTRAL GOLFERS WIN.

The Central High School golf team opened its season with a 6-3 victory over St. John's, on the East Potomac Park links yesterday. The most decisive victory of the day was scored by Parks, of Central, over Ferriter. The score was 6-5. Slater, of the victors, was also impressive in his 5-4 victory over Stanley.

Duvall (C.) defeated Ortman (St. J.), 3—2; Ruane (St. J.) defeated Turner (C.), 4—3. Best ball, St. John's, 2 and 1.

O'Leary (St. J.) defeated Bennett (C.), 3—1; Slater (C.) defeated Stanley (St. J.), 5—4. Best ball, Central, 1 up.

Jacobs (C.) defeated McNamee (St. J.), 4—3; Parks (C.) defeated Farriter (St. J.), 6—5. Best ball, Central, 6—5.

Eastman and Kiesel Star As Stanford Wins Meet

EDWARDS STADIUM, Berkeley, Calif., April 16 (A.P.).—Stanford won its ninth successive annual track victory over California today, the final score being far overshadowed by brilliant sprint performances by Bob Kiesel and an "iron man" feat by Lanky Ben Eastman.

The score was 79 1-6 to 51⅚, and the losing Bears upset the dope to score more points than at any time since 1923, the last year of a California victory.

The 100-yard and 220-yard victories of Kiesel, tow-headed sophomore, gave followers of California thrills aplenty. Eastman's ability to win the quarter-mile and half-mile runs and clinch a Stanford win in the mile relay climaxed a perfect day for those who root for the Cardinal and White.

Kiesel, who a week ago flashed meteor-like over the cinders to equal the accepted world's fastest time of 9.5 seconds in the hundred, proved that such time was not extraordinary for him by winning this event today in 9.6. He won going away with 3 yards to spare.

In the 220 he duplicated his efforts of the shorter dash by heading a field by at least 6 yards, in the time of 21.1. These marks accounted for two new "big meet" records.

The former century record of 9.8 was held jointly by Barber, of California, and Dyer, of Stanford, and the

Continued on Page 15, Column 3.

EQUIPOISE WINS $10,000 HARFORD HANDICAP WITH EASE

Whitney Star Winner by 3 Lengths

Happy Scot Second After Setting Pace in Sprint Race.

Workman Again Has Mount; Hygro in Easy Victory.

Continued from Page 15.

he had a margin of six lengths to spare over Senado, who in turn beat Phantom Legion a length for third money.

A stirring finish came with the running of the fourth race when Frumper was up in the final strides to beat John F out a nose. John F had a slight advantage at the top of the home stretch where Frumper joined him. These two fought it out all the last furlong and when the final test came Frumper proved the gamest of the pair. Impish was third beaten two lengths for the place. In the early running Dancing Mack went to the front and made the pace for five furlongs before he quit. Sister Zoe was a bit outclassed and Impish, favorite for the race, ran in spots. He appeared to sulk in the early stages.

Wrackell Makes Double for Rider and Stable.

O'Malley rode his second winner and the Canadian sportsman, Ryland H. New, won his second race of the afternoon when Wrackell beat Hogans Dance out a length and a half in the sixth race. The winner stood a long, hard stretch drive and displayed rare courage under the whip. Redcliffe made the pace until rounding the far turn, where Wrackell moved up to take the lead. In the final furlong the latter bore out some, but when O'Malley straightened him out he came again.

Fetish, from the M. Lowenstein Stable, upset calculations in the mile and one-sixteenth furlong of the closing event when in a stout drive he was winner by a half length to reward his backers with $57.30. Strongheart, from the Mrs. H. Pyne Stable, earned second, and Fair Bill was third.

LEXINGTON RESULTS.

(Associated Press.)

FIRST—Futurity course; purse, $600; claiming; Boonesboro Purse; for 4-year-olds and upward.
Parnell Bound, 113 (H. Clements) 14.50 10.12 5.36
Lanier, 113 (Dupuy) 16.60 8.18
Dick Morris, 116 (Landolt) 2.58
*Sweet One, Downpour, Journey's End, Laughing Boy, Mrs. Foster, Birthday Gift, Outer Harbor, *Twill, *Captain's Daughter also ran. Time, 1:11. *Field.

SECOND—Four furlongs; purse, $600; Keeneland Purse; special weights; for maiden 2-year-old fillies.
Whirling, 116 (Laidley) 5.78 4.20 3.26
Prestige, 116 (Hershenson) 18.88 10.48
Blue Face, 116 (P. Groos) 12.06
Elegy, Go Easy, Waucela, *Arbitrate, *Laura Macey, Stimoway, *Sizzling, Chicaloo, All Forlorn also ran. Time, 0:49. *Field.

THIRD—One and one-sixteenth miles; purse, $500; claiming; for 4-year-olds and upward.
Agapanthus, 113 (M. Rose) 7.98 4.86 3.70
Thistle Dee, 113 (Tilden) 6.44 4.50
Tea Green, 108 (Hernandez) 4.74
McComas, Lena M., Rock Trap, Big Bo also ran. Time, 1:48.

FOURTH—One and one-sixteenth miles; purse, $600; claiming; Providence Farm [illegible]

[illegible]

HAVRE DE GRACE ENTRIES.

(FOR MONDAY.)
(Associated Press.)

FIRST RACE—Five and one-half furlongs; purse, $1,200; for 3-year-old maiden [illegible]

[illegible]

LOANS HORNING
Diamonds—Watches—Jewelry
South Washington, Va.
[illegible]

ASBESTOS' SECRET CODE

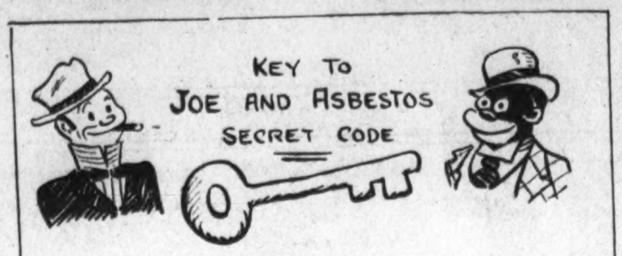

A	B	C	D	E	F	G
5	9	15	18	2	20	11

H	I	J	K	L	M	N
17	4	25	26	19	3	6

O	P	Q	R	S	T	U
7	12	24	8	1	10	13

V	W	X	Y	Z
16	14	23	22	21

- HOW TO DECIPHER CODE -

THE CODE WILL CONSIST STRICTLY OF NUMBERS, AND YOU WILL BE UNABLE TO DECIPHER THE CODE UNLESS YOU HAVE THE CORRESPONDING LETTERS THAT EACH NUMBER REPRESENTS - SO SAVE THE ABOVE KEY -

EXAMPLE CODE ··· 42·17·5·8·19·5·12
THIS WOULD SPELL
SIMPLE, ISN'T IT? "PHARLAP"

Havre de Grace Race Charts

Special to The Washington Post

Saturday, April 16, 1932.

FIRST RACE—Four and one-half furlongs. Purse, $1,200. For maiden 2-year-olds, colts and geldings. Start good from gates. Won easily; place driving. Went [illegible]

[illegible]

SECOND RACE—Six furlongs. [illegible]

[illegible]

THIRD RACE—Five and one-half furlongs. [illegible]

[illegible]

FOURTH RACE—One and one-sixteenth miles. [illegible]

[illegible]

FIFTH RACE—Six furlongs. Purse, $10,000 added. For 3-year-olds and upward. [illegible]

[illegible]

SIXTH RACE—One and one-sixteenth miles. [illegible]

[illegible]

SEVENTH RACE—One and one-eighth miles. [illegible]

[illegible]

SZABO FACES ZAHARIAS ON MAT

Stein and Roebuck Also on Card at Strand Thursday.

GEORGE ZAHARIAS, the elbow-slinging behemoth who is expected to figure largely on the cards of Matchmaker Joe Turner this summer at the ball park, has been given a tough assignment for Thursday night at the Strand Theater in the person of Sandor Szabo. This bout has been designated as the semi-wind-up, with Sammy Stein and Tiny Roebuck fulfilling the featured spot.

Zaharias, who has thrown Rudy Dusek and Hans Kampher, added to his reputation as a comer last week by outpointing Ray Steele in New York. Press reports had Zaharias driving the so-called crown prince of the mat game around in circles with ill-concealed socks on the jaw.

Roebuck to Face Stein.

Tiny Roebuck, who used to make his residence here, has not been here since losing to Strangler Lewis about six weeks back. His campaign since then has not been blessed particularly with success, but he has met several good men, including Londos, Pinetzki and Steinke. Stein is climbing the rassling ladder in a big way of late. He is expected to find a comfortable target in Roebuck's generous middle. The Indian will outweigh the football tackling Stein by nearly 50 pounds.

Howard Cantonwine, who was baited out of the Bowser gang recently, is back again on the card. He meets Jack Washburn, against whom any man could rise into public acclaim. Fred Grobmeier, whose performances please local audiences, rassles somebody named Lilo Narbo this week while George McLeod matches his leaping scissors holt against the flying tackles of Cy Williams.

Ladies, with escorts, free. Tickets at Joe Turner's office, Annapolis Hotel.

JAMAICA ENTRIES.

(FOR MONDAY.)
(Associated Press.)

FIRST RACE—Five furlongs; purse, $1,000; claiming; for 2-year-olds.

[illegible]

LEXINGTON ENTRIES.

(FOR MONDAY.)
(Associated Press.)

[illegible]

JAMAICA RESULTS.

(Associated Press.)

[illegible]

Wrestles Here

DON GEORGE.

DISTRICT GUN CLUB WINS SHOOT

Beats Baltimore in Both Singles and Doubles Events.

Special to The Washington Post.

BALTIMORE, MD., April 16.—Washington, D. C.'s Gun Club marksmen evened up their score with the Oriole Gunners of this city today by winning both the singles and doubles in the intercity match. It brought the scales up to three victories apiece.

A strong side wind caused the clays to swerve in freakish style, notably cutting down on good scores.

Washington won the singles by 852 to 819 and the doubles, 178 to 162.

Lieut. Comdr. F. P. Williams, of Washington, was high with 93 out of 100 in singles and 41 out of 50 in doubles.

SINGLES.

Washington.	
F. P. Williams	93
H. H. Shelton	90
L. L. Lane	87
C. C. Fawsett	87
R. P. Livesey	86
R. D. Morgan	85
W. S. Wilson	83
Dr. W. D. Monroe	82
Parker Cook	81
A. W. Strowger	78
Total	852

Orioles.	
Dr. O. B. Brice	89
W. R. Rutherford	87
H. Merel	86
W. W. Skinner	83
J. R. Groves, jr.	81
F. U. Rosebery	81
Dr. J. S. Mandige	79
O. C. Macy	79
Dr. N. L. Niedentohl	77
Dr. W. A. Sinton	77
Total	819

Class A.	
1. F. P. Williams	93
2. Dr. O. B. Brice	89
3. L. L. Lane	87
W. R. Rutherford	87
C. C. Fawsett	87
Parker Cook	81
F. U. Rosebery	81

Class B.	
1. H. H. Shelton	90
2. H. Merel	86
3. R. D. Morgan	85
W. S. Wilson	83
W. W. Skinner	83
Dr. W. D. Monroe	82
O. C. Macey	79
Dr. J. S. Mandigo	79
J. Marcey	77
Dr. W. A. Sinton	77
A. W. Strowger	78
O. B. Rutherford	67

Class C.	
1. R. P. Livesey	86
2. J. R. Groves, jr.	81
3. Dr. A. V. Parsons	78
N. L. Simmons, jr.	77
Dr. N. L. Niedentohl	77
W. E. Saxton	72
G. Newkirk	71
Dr. A. B. Stine	68

Class D.	
1. W. Schneider	73
2. F. C. Bennert	73
3. Walter Scott	86
Dr. J. H. Lyons	66
T. C. Pearce	64
Dr. R. P. Bay	64

DOUBLES.

Washington.	
F. P. Williams	41
W. S. Wilson	35
H. H. Shelton	35
C. C. Fawcett	35
N. L. Simmons, jr.	32
Total	178

Orioles.	
F. U. Rosebery	38
F. C. Bonnert	32
O. C. Macey	31
Dr. O. B. Brice	31
W. W. Skinner	30
Total	162

Jamaica Feature To Questionnaire

Butler Star Defeats Crack Sprinters; Ensor and Sande in Comebacks.

New York, April 16 (A.P.).—Questionnaire, a near champion for the last two years, opened his campaign for 1932 handicap honors with a brilliant victory in the twenty-third running of the Paumonok Handicap as the metropolitan racing season opened before 10,000 chilled fans at Jamaica today.

Carrying the silks of James Butler, Questionnaire, favorite at 8 to 5, packed 130 pounds to a clean-cut victory over six of the turf's greatest sprinters. He finished a length and a half in front of George D. Widener's Hi-Jack. John J. Curtis' Flying Heels was another, four lengths to the rear in third place.

Two of the turf's famous jockeys—Earl Sande and Buddy Ensor—started their comeback campaigns on the New York turf, but only Ensor was successful. He scored with Mrs. D. Lowe's Chief's Troubadour in the third race, after failing in the first two events.

Sande, up for the first time since he piloted Gallant Fox to new financial heights two years ago, was aboard the Howe Stable's Gaelic Prince in the last race but could do no better than third. Sande, riding at 115 pounds, kept his mount up among the leaders for the early part of the mile and 70 yards, but weakened in the stretch.

Despite unseasonable weather, the opening day crowd was one of the largest in recent years.

WESTERN NETMEN LOSE.

Special to The Washington Post.

Charlottesville, Va., April 16—Virginia's freshman tennis team opened the season today by defeating the Western High netmen, from Washington, 5 to 2.

The young Cavaliers captured four of the five singles matches and split even on the doubles.

SINGLES—Latona (Western) defeated Bowen, 6—2, 6—2; Taylor (Virginia) defeated Jacob, 6—4, 6—2; Rohman (Virginia) defeated Cockrane, 6—2, 6—2; Delaney (Virginai) defeated Howell 2—6, 6—4, 6—2; Dial (Virginia) defeated Doyle, 6—1, 6—1.

DOUBLES—Bowen and Taylor (Virginia) defeated Latona and Doyle, 7—5, 6—8, 8—6; Jacob and Howell (Western) defeated Rohman and Elliott, 7—5, 3—6, 8—6.

WESTENBERG TO TACKLE GEORGE

Colorful Pair Will Clash in Feature at Bolling.

BACKED by an exceptional line-up of talent, Ed (Don) George, former heavyweight champion of Paul Bowser's wrestling trust, tomorrow night will make his second appearance locally when the Bolling Field Athletic Association releases its weekly card.

Returned victorious over Dr. Fred Meyers in his debut here, George tomorrow night trains his attention on Marvin Westenberg, colorful Pacific Coast youngster, in a fnish go.

In Westernberg, handsome Ed "Don" engages one of the up-and-coming prospects of grappledom. Only 21, Westenberg recently scored a pronounced hit at Bolling Field by pressing Billy Bartush to the utmost before losing out after 48 minutes.

Mat followers applauding Westenberg's initial effort here are confident that the clean-cut kid is headed for big things. Against George he will get his big chance to make good.

Coheadlining the show is another wind-up in which Karl Pojello, crowd pleaser extraordinary, locks up with August Benkert, Belgian ace.

Though Benkert is heavier by far, Pojello figures to cash in on science and speed.

Almost equally as interesting as the main events will be an excellent trio of supplementaries involving a 30-minute time limit.

"Bool" Martin, stormy petrel of last Monday night's card, returns for a grapple with Clivio Massimo, Italian strong man; ill-tempered Charley Strack stacks up against Doctor Fred Meyers, and Danny Winters tears into Joe Vargo.

Street car patrons, as usual, will be furnished bus transportation from the car line at Howard road and Nichols avenue to the armory free of charge. Soldiers will assist motorists in free parking.

Tickets remain on sale at Goldie Ahearn's, 500 Ninth street, until 5 p. m. tomorrow. Ladies will be assessed half price.

G. U. Prep Golf Team Beats Towson High, 5-1

Georgetown Prep's golf team found victory in its first start of the season yesterday, when it defeated Towson High, of Baltimore, 5 matches to 1. Towson's lone victory came when Ensor defeated Allan, 2 and 1.

In the other matches, Nee defeated Baker, 8 and 7; Finn defeated Merrifield, 6 and 4; Detweiler defeated Kirkpatrick, 6 and 4, and Georgetown Prep won both best balls, at 6 and 4.

Boys Club Pistol Team Loses Debut to Police

The Boys Club Pistol Team made its debut yesterday on its home range and lost to a team representing the Police Department by a score of 774 to 753. The members of the winning team and their scores are as follows: Francis, 169; Maloney, 131; Core, 150; Hartman, 156; Carter, 168. The Boys Club Team was made up of Edward Hartman, jr., 160; Capomaletti, 144; Mills, 156; Adams, 150, and Darnall, 143.

Cold Check Classy In Workout for Derby

Louisville, April 16 (A.P.).—J. W. Parrish's Cold Check, derby candidate, proved there is nothing frigid about him in his workout today when the son of High Time did a six furlong speed test in 1:14 4-5. Private clockers caught him as good as 1:14 2-5. The five furlong mark was reached in 1:01.

Burning Blaze worked out over the mile and one-eighth route in :13 1-5, :27, :53 4-5, 1:19 2-5 and 1:44. He finished the additional eighth in 2:00 flat.

Barashkova showed fitness by rattling off a mile and one-eighth in 1:57 2-5, very handily. He turned the mile in 1:43 2-5.

Prince Hotspur did a 1:45 mile. Depression did a useful prep over a half mile in :52. Delivered, which reopened an old crack on his left foreleg Thursday, again was limited to shed work. Trainer Claude Hunt said the injury was responding nicely to treatment.

Finnazzo's Foe

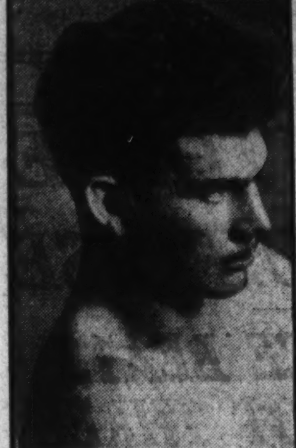

BILLY STRICKLER.

2,000 DOGS TO BE SHOWN HERE

Kennel Club Lists Event May 7-8 at Auditorium.

THE third annual dog show of the National Capital Kennel Club, to be held at the Washington Auditorium May 7 and 8, will be the most pretentious affair of its kind ever staged here. Approximately 2,000 dogs are expected to be entered. This wholesale display of pedigreed canines, headed by champions in various classes, some valued as high as $10,000, will have a combined worth of many thousands of dollars.

Dog owners in the District and its environs will compete with breeders from large Eastern centers. Silver trophies, cash prizes, ribbons and certificates will be awarded.

The George Washington Bicentennial Commission plans to decorate the auditorium. The commission will also donate 75 George Washington portraits and Bicentennial certificates to the winners and runners-up.

Two Packs of Fox Hounds In Feature.

Two packs of fox hounds will be entered by the Maryland and Virginia Fox Hunters Associations, to be put through the paces in a special attraction of the show.

Donors of the trophies and the classes in which they will be awarded are: Group 1, sporting, Pearson & Crain, jewelers; Group 2, sporting (hounds), Mr. and Mrs. H. N. Simpson; Group 3, working dogs, Fred Buchholz; Group 4, terriers, the Star; Group 5, toy dogs, The Post, and Group 6, nonsporting dogs, Mrs. W. R. Joel. Shaw & Brown Co., jewelers, will give a silver cup for the best spaniel in the sporting group.

Officers of the kennel club are Joseph C. O'Hare, president; Mrs. Bertha T. Birney, treasurer, and H. N. Simpson, secretary.

The closing date for entries is April 23. They should be directed to H. N. Simpson, 5020 Illinois avenue northwest, or Mrs. Nellie T. Bunch, Berwyn, Md.

W. C. C. Golfwomen In Miller Memorial

The annual competition for the Phylis Keeler Miller Memorial Trophy will take place next Wednesday on the course of the Washington Golf and Country Club. The chairman of the women's golf committee of the club, Mrs. Douglas Tschiffely, has arranged for the course to be open until 12:30 o'clock next Tuesday morning in order to afford participants in the event an opportunity to play a practice round.

The number of women players at the Washington Club has so greatly increased that it has been decided to stage a weekly tournament for them each Wednesday, and a detailed schedule will shortly be announced. It has also been possible to form a second team to compete in the women's interclub team matches. Mrs. Byron Price, who has shown an enthusiastic interest in the development of golf for women in the club, has been named as captain of the team.

BOXING CARD TO FEATURE HOME BOYS

D. C., Alexandria Talent Gets Chance at Portner's.

LOCAL and nearby products of the squared circle dominate next Tuesday's offering of the Alexandria Day Nursery Athletic Association in Portner Arena. At least one-half of the talent in each of the five bouts listed is a resident of Washington or Alexandria.

Ray Bowen, now the only active member of the fightin' Bowens of this city, will engage Sammy Braunstein, slugging Navy Yard marine, in the topline event which is to decide the mythical District welterweight championship.

Billy Schwartz, native Alexandrian and always a magnet for ringworms of the Virginia town, is matched against Bill Flemster, who recently came here looking for action with the light-heavyweight championship of the Carolinas to favor his chances.

Strickler to Take on Finazzo.

Billy Strickler, Washington light-heavy, will swap blows with Sam Finazzo, willing Baltimore youngster who fights 'em at weights ranging from 150 to 170. Strickler will scale about 168.

Nick Antonelli, featherweight pride of the Mohawk Club, is down for battle with Al Martin, "the Philadelphia Pugilist," of Baltimore.

All of these tiffs are scheduled to go eight rounds. In another bout of four rounds Marino Marini, hard-hitting local lightweight, will oppose Chuck Henderson, of Mississippi.

Matchmaker Frankie Mann seems to have negotiated another of his successful moves. Each of the local boxers has a strong following; hence the joint support Tuesday night should spin the Portner turnstiles right merrily.

Bowen in the last month has won a host of new followers by virtue of victories over Patsy Lewis and Tootsie Bashara. He snapped Lewis' long winning streak and rudely upset Bashara's future plans with a snappy left hand.

Braunstein, a veteran compared with Bowen, is favorably known for his manner of trading blow for blow. He has not been altogether successful since dusting off the old mitts three months ago, but is now considered back in form. He had Whitey Saylor on the floor twice in a bout April 5.

Fiemster Tough Foe For Schwartz.

Schwartz faces a formidable opponent in Flemster and has been training with Natie Brown in the hope of sharpening his attack. Flemster, who calls Salisbury, N. C., his home, holds victories over Jack Denning, Ad Warren, Buster Newberry and Al Massey. He weighs about 170 and stands a trifle over 6 feet.

Strickler, who kayoed Ray Litton last Thursday in Hawkinstown, Va., is eager to continue a winning streak begun with an eight-round decision over Al Treanor last February 29. Finazzo, who has beaten Braunstein and Henry Irving in his last two starts, should offer Strickler plenty of opposition.

RACING SELECTIONS

(FOR MONDAY.)
JAMAICA.
(For Fast Track.)

1—No selections.
2—Panax, Parsnip, Star Royal.
3—Ward-in-Chancery, Lucre, Banderlos.
4—Martis, Curacao, Incantation.
5—Cagey, Timorous, Swivel.
6—Martinelli, Phantom Rock, Woolorae.
Best bet—Martinelli.
—Louisville Times (A.P.).

LEXINGTON.
(For Fast Track.)

1—Easter Time, Sophist, Quando.
2—Baldy Tinker, Peacock Blue, Catwalk.
3—Shackelford, Coral each, Trudgeon.
4—No selections.
5—Elizabeth Fox, Lady Sweet, Miss Chilla.
6—Jane Packard, Benefit, Bourbonite.
7—No selections.
8—Tonight, Orloff, Makanda.
Best bet—Jane Packard.
—Louisville Times (A.P.).

HAVRE DE GRACE.
(For Fast Track.)

1—Boardwalker, Blondish, Mocker.
2—Lucille K., Sergeant Hill, Three Bee.
3—Brave and Bold, Knight's Cap, High Proof.
4—Semaphore, Ladfield, Daisaburo.
5—Frigate Bird, Spinach, Morsel.
6—Chicsu, Stone Martin, Bubola.
7—Nealon Kay, Keith, Skirt.
Best bet—Lucille K.
—Louisville Times (A.P.).

Boxing Bits Hereabouts

—By JACK ESPEY—

THE Day Nursery Athletic Association will revert to its old Monday night policy beginning May 2 and will feature Bob Godwin and "Cowboy" Owen Phelps in the show scheduled that night at Portner Arena.

Monday night, judging from the success of Fort Washington's shows last summer, is the best for professional fisticuffing, or, rather, for pulling cash customers through the turnstiles. The change from Tuesday to Monday not only should help the Day Nursery but should get Frankie Mann's clientele sort of warmed up for his outdoor offerings at the Army post. Prof. Mann has spent ten busy months since last June in directing the beak-busting business for the benefit of the doughboys and the Alexandria orphans.

Godwin and Phelps, on their records, look good enough to pack them in on May 2. In Godwin's case the record doesn't mean so much, for Bob already has shown his wares in Alexandria, much to the delight of the fans.

Phelps, hailing from the deserts of Arizona, has never been floored for a count. A recent edition of Collyer's Eye ranks him sixth among the light heavies. Two weeks ago he walloped Sammy Weiss around a Portsmouth (Va.) ring.

In addition to Weiss, Phelps has defeated such well known 175-pounders and heavweights as Larry Johnson who kayoed Marty Gallagher, Charley Bellanger, Chuck Burns, Tony Cancella, Clyde Chastain, Roy Williams, Spike Webb, Fred Lenhart, Young Fitzsimmons, Angus Snyder, and Jimmy Byrne. He also had fought Maxie Rosenbloom to a draw.

Godwin's most recent conquest was recorded last week when he defeated Willie Oster, of Boston, in 10 rounds at West Palm Beach, Fla. Reports indicate Bob staged a repetition of his merciless beating of Eric Lawson, which was lamped by a full house at Portner's several weeks back.

Natie Brown, who meets Reds Barry in a return bout for the Nursery on April 26, is slated to oppose George Pavlick, Johnstown (Pa.) heavyweight, on Wednesday night in Cleveland. Incidentally, Brown absorbed plenty of kidding locally when it was learned he refused to spar with Billy Strickler, who has ambitions.

The unsatisfactory Portney-Jallos affair of last Tuesday recalled the Portney-Jacobs clash of March 29. Both fights resulted in decisions for Portney and brought forth much panning of the defeated boys. But it seems Jacobs did not deserve the typographical blats that followed him back to good old Hopewell, Va.

Jacobs really injured his hand, whereas Jallos has yet to prove anything but lack of aggressiveness marred the latter's performance. Portney was treated at Alexandria Hospital for a cut on the head inflicted by Jacob's right. After the blow was struck—in the second round—the little Hopewell flailer fought a strangely cautious fight. In previous bouts at Portner's he was always wading in.

JABS, HOOKS AND CROSSES—Emil Pladner, European bantamweight champion, will show at Portner's next month if a suitable opponent can be secured for him. . . . Whitey Saylor and Clarence Sloat continue warfare tomorrow night on the Danny Frush program in Baltimore. Whitey upset Clarence recently at Alexandria, having previously been kayoed by the same foe. . . . Henry Irving challenges Young Van but Pilot W. Dewey Haight for the latter prefers to wait a while. . . . Billy Essinger points his sturdy mitts toward Wilmington shortly to join Joe Smallwood, another local boxer. . . . Buzzer Ryan, the stylish ring second and prognosticator, handed out the correct dope on the Bowen-Bashara brawl.

TO THE RACES
HAVRE DE GRACE
SPECIAL DE LUXE COACHES
Leave every day from Arnold operated Bus Depot, 619 12th St., next door to Wallis' Cafe. First coach leaves at 11 A. M.
ROUND TRIP $3.00
Washington, Va. & Md. Coach Co.
ARNOLD OPERATED
Telephone National 7397

Park your car free in our garage and go to Havre de Grace Races with James. Plenty of seats. Two de luxe coaches will be used. Ride in comfort in a coach equipped with lavatory, drinking water and radio. This coach will leave daily at 11 A. M. from our terminal, 1419 N. Capitol St., bet. O and P Sts. Come to terminal for choice seats.

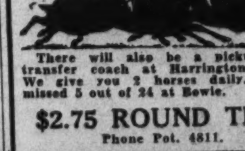

There will also be a pickup and transfer coach at Harrington Hotel. We give you 2 horses daily. Only missed 5 out of 24 at Bowie.
$2.75 ROUND TRIP
Phone Pot. 4811.

HAVRE DE GRACE RACES BUSSES
Leave
1416 F ST. N.W.
11:15 A. M.
Direct to Track—No Changes
Round Trip $3.00
The CAPITAL TRACTION CO.
NAtional 1075

JUDGE MAKING GAME BATTLE TO KEEP FIRST BASE JOB

Winter Gym Work Aids Veteran

Regains Position as Kuhel Splits Hand in Exhibition.

Rookie Given Chance in South; Judge Kept Trying.

By FRANK H. YOUNG.

OLDTIMERS, no doubt, remember the Horatio Alger books so popular with the youth of the Nation many years back. These yarns all were about boys who battled against big odds and won fame and fortune, the heroes in every case adopting such slogans as "Where there's a will, there's a way," "You can't beat a fellow who won't be beaten," &c., &c. If Horatio were alive today he could get an inspiration for a story from the uphill battle the veteran first baseman, Joe Judge, is putting up to hold his berth as a regular on the Nationals.

This scrap which Judge is waging to keep rookie Joe Kuhel from supplanting him rather peeved Clark Griffth, owner of the team, some time back, but if Joe plays to his best form the man who pays the Washington Club's freight is no one to hold a peeve, and is perfectly willing to forget all about his $65,000 rookie.

Have Given Best To Club.

"Joe and Sam Rice have been with me for years. They have given the Washington Club the best that is in them, and I'd like to have them end their baseball days here," remarked the Nat owner upon his return here a few days ahead of the team. "Sam has listened to reason, admits that he is slipping a little and is willing to play second fiddle, but Joe won't. He's stubborn that way and isn't willing to stick around at a good salary, keep himself in good condition and step in when we need him. As I said before, I'd like to keep him around as long as there is any baseball in his system, but he's making it hard for me to do so."

Judge is proving himself another fellow who won't be licked. He's what they call a "fighting Irishman." He's made up his mind that he is far from through and, despite the fact that he found himself on the outside looking in after he had recovered from an acute appendicitis operation on May 1 last season, he kept insisting that he was good for a few more years. Neither Manager Walter Johnson nor President Griffith paid much attention to his verbal arguments, so the veteran decided upon a comeback campaign this spring, realizing that there is lots of truth in the old axiom, "Actions speak louder than words."

Judge Worked Hard.

During the off-season Judge spent many a day at the Jewish Community Center working out with his old pal, Jim McNamara, athletic director there. The result was that he was practically down to playing weight, his wind and legs were good, and his throwing arm was O. K. when he reached the Biloxi training camp. All he needed was to get some batting practice.

Judge got the batting practice, but he did not get the "fifty-fifty" chance at the job which had been promised him. Kuhel was on first most of the time in practice and drew the starting assignment in all of the early games, the veteran even being left behind on some of the trips. Many a fellow would have decided that the odds were stacked against him and would have bowed to the inevitable, but not Judge.

The oldtimer kept sawing wood and saying nothing, the result being that he was ready to step in when a split hand laid Kuhel low. And once in, Judge began showing his stuff. He not only fielded as of yore—and there is not a better fielder in baseball—but he also showed power at the bat. The powers-that-be undoubtedly planned to give Kuhel the job again as soon as he was ready, but Judge was not ready to step out and has played so well since that he still is sitting in the driver's seat, so to speak.

Kuhel Still in Running.

But Judge is not set, by any means. Kuhel is still to be reckoned with, and the battle is far from ended. Johnson probably will play them against each other, yanking Judge if he shows signs of a slump and putting him back on the sack again when his successor shows the same symptoms. But Judge's great fight has won him something—a chance which all signs indicated he was not to get and prospects of still other chances when, and if, old Joe Slump starts to work on both him and Kuhel during the season just started.

COMPLETE MAJOR LEAGUE AVERAGES OF ALL games played up to and including Saturday, compiled by The Washington Post Statistician.

AMERICAN LEAGUE

Club Batting.

Teams.	G.	AB.	R.	H.	2b.	3b.	HR.	SB.	Rbi.	Ave.
New York	3	114	34	37	5	5	8	0	32	.325
Philadelphia	3	107	19	32	5	2	7	2	18	.299
Chicago	5	180	25	50	9	2	0	0	22	.277
Detroit	4	153	13	38	7	1	2	1	13	.248
St. Louis	5	182	13	44	9	2	1	2	13	.242
Boston	4	135	10	32	10	0	0	1	10	.237
WASHINGTON	4	135	12	27	5	0	1	1	11	.199
Cleveland	4	130	10	23	3	0	0	1	7	.177

FIRST BASEMEN.

Player and team.	G.	AB.	R.	H.	2b.	3b.	Hr.	Sb.	Rbi.	Ave.
Gehrig, N. Y.	3	14	7	7	0	1	2	1	6	.500
Foxx, Phila.	3	12	4	6	0	0	2	1	2	.500
Blue, Chi.	5	18	5	8	4	0	0	0	4	.444
Morgan, Cleve.	4	13	1	5	0	0	0	0	2	.385
Burns, St. L.	5	21	2	7	0	0	0	0	1	.333
H. Davis, Det.	4	20	0	6	2	0	0	0	3	.300
Van Camp, Bos.	4	15	1	4	0	0	0	0	1	.267
JUDGE, WASH.	4	12	2	2	0	0	0	0	0	.167
KUHEL, WASH.	1	0	0	0	0	0	0	0	0	.000
Alexander, Det.	3	1	0	0	0	0	0	0	0	.000

SECOND BASEMEN.

Player and team.	G.	AB.	R.	H.	2b.	3b.	Hr.	Sb.	Rbi.	Ave.
Melillo, St. L.	5	20	0	6	0	0	0	1	0	.300
Bishop, Phila.	3	7	2	2	1	0	0	1	0	.286
MYER, WASH.	4	15	3	3	1	0	0	0	0	.200
Hayes, Chi.	5	19	1	3	0	0	0	0	0	.158
Hodapp, Cleve.	4	13	2	2	0	0	0	0	0	.154
Gehringer, Det.	4	16	1	2	0	0	1	0	2	.125
McManus, Bos.	4	15	1	1	1	0	0	0	0	.067
Saltzgaver, N. Y.	3	9	4	0	0	0	0	0	0	.000
Burnett, Cleve.	2	4	0	0	0	0	0	0	0	.000

THIRD BASEMEN.

Player and team.	G.	AB.	R.	H.	2b.	3b.	Hr.	Sb.	Rbi.	Ave.
Seiph, Chi.	4	22	3	8	3	1	0	0	5	.364
Pickering, Bos.	4	15	3	5	2	0	0	0	2	.333
BLUEGE, WASH.	4	15	1	3	1	0	0	1	1	.200
Richardson, Det.	4	16	1	3	0	1	0	0	0	.187
Crosetti, N. Y.	3	13	1	2	0	1	0	0	3	.154
Kress, St. L.	5	20	1	3	0	1	1	0	5	.150
Kamm, Cleve.	4	15	1	2	1	0	0	0	0	.133
Dykes, Phila.	3	12	0	1	0	1	0	0	2	.083

SHORTSTOPS.

Player and team.	G.	AB.	R.	H.	2b.	3b.	Hr.	Sb.	Rbi.	Ave.
Cissell, Chi.	5	20	3	7	0	1	0	0	4	.350
Levey, St. L.	5	21	1	6	2	1	0	1	1	.286
Rhyne, Bos.	4	14	2	4	1	0	0	1	3	.286
KERR, WASH.	3	11	1	3	0	0	0	0	2	.273
Rogell, Det.	5	16	2	2	1	0	0	1	0	.125
Lary, N. Y.	3	10	3	1	1	0	0	0	0	.100
CRONIN, WASH.	1	3	0	0	0	0	0	0	0	.000
Williams, Phila.	2	6	0	0	0	0	0	0	0	.000
Montague, Cleve.	4	12	0	0	0	0	0	0	0	.000
Boley, Phila.	2	4	0	0	0	0	0	0	0	.000

CATCHERS.

Player and team.	G.	AB.	R.	H.	2b.	3b.	Hr.	Sb.	Rbi.	Ave.
Cochrane, Phila.	3	11	3	4	0	1	2	0	2	.364
Berry, Bos.	4	13	0	4	2	0	0	0	1	.308
Ruel, Det.	4	13	1	4	0	0	0	0	1	.308
Dickey, N. Y.	3	14	0	4	1	2	0	0	4	.286
R. Ferrell, St. L.	5	18	2	5	2	0	0	0	1	.278
Sewell, Cleve.	4	11	0	3	0	0	0	0	2	.273
SPENCER, WASH.	4	15	2	4	1	0	0	0	1	.267
Grube, Chi.	5	18	0	4	0	0	0	0	3	.222
Hayworth, Det.	2	1	0	0	0	0	0	0	0	.000

OUTFIELDERS.

Player and team.	G.	AB.	R.	H.	2b.	3b.	Hr.	Sb.	Rbi.	Ave.
Byrd, N. Y.	3	13	7	8	1	0	3	0	5	.615
Miller, Phila.	2	6	0	3	1	0	0	0	3	.500
R. Johnson, Det.	4	19	1	9	2	0	1	0	3	.474
Jolley, Chi.	4	15	2	7	1	0	0	0	3	.467
Simmons, Phila.	3	13	4	6	1	0	2	0	5	.462
Ruth, N. Y.	3	14	5	6	0	0	3	0	9	.429
Fothergill, Chi.	2	5	1	2	0	0	0	0	1	.400
Chapman, N. Y.	3	15	4	6	2	1	0	1	3	.400
Goslin, St. L.	5	16	5	6	3	0	0	0	2	.375
Haas, Phila.	3	14	3	5	2	0	0	0	2	.357
Porter, Cleve.	3	12	2	4	0	0	0	0	0	.333
Lawrence, Det.	4	16	1	5	0	0	0	0	1	.312
Watwood, Chi.	5	17	4	5	1	0	0	0	0	.294
Webb, Bos.	4	15	2	4	2	0	0	0	2	.267
Rothrock, Bos.	4	16	1	4	1	0	0	0	0	.250
Oliver, Bos.	4	16	0	4	1	0	0	0	1	.250
Cramer, Phila.	2	8	1	2	0	0	1	0	2	.250
MANUSH, WASH.	4	17	2	4	2	0	1	0	4	.235
Jenkins, St. L.	5	22	1	5	1	0	0	0	3	.227
Stone, Det.	4	19	1	4	1	0	0	0	1	.211
F. Schulte, St. L.	5	24	1	5	1	0	0	0	0	.208
Averill, Cleve.	4	16	2	3	1	0	0	0	1	.187
REYNOLDS, WASH.	4	16	1	3	0	0	0	0	0	.187
Vosmik, Cleve.	4	17	2	3	1	0	0	1	2	.176
Anderson, Chi.	5	21	2	3	0	0	0	0	2	.143
WEST, WASH.	4	16	0	2	0	0	0	0	2	.125
HARRIS, Wash.	2	2	0	0	0	0	0	0	1	.000
RICE, WASH.	2	2	0	0	0	0	0	0	0	.000

PITCHERS.

Player and team.	G.	AB.	R.	H.	2b.	3b.	Hr.	Sb.	Rbi.	Ave.
Jones, Chi.	1	1	2	1	0	0	0	0	0	1.000
Hogset, Det.	1	1	0	1	0	0	0	0	0	1.000
Pipgras, N. Y.	1	1	0	1	0	0	0	0	0	1.000
Ruffing, N. Y.	2	2	1	1	0	0	0	0	0	.500
CROWD'R, WASH.	2	6	0	2	0	0	0	0	0	.333
WEAVER, WASH.	1	3	0	1	0	0	0	0	0	.333
Gomez, N. Y.	2	4	1	1	0	0	0	0	1	.250
Walberg, Phila.	2	4	0	1	0	0	0	0	0	.250
Wyatt, Det.	1	4	0	1	0	0	0	0	0	.250
Ferrell, Cleve.	1	5	0	1	0	0	0	0	0	.200
Hadley, Chi.	1	5	0	1	0	0	0	0	0	.200
Uhle, Det.	1	5	0	1	1	0	0	0	1	.200
BROWN, WASH.	2	0	0	0	0	0	0	0	0	.000
FISCHER, WASH.	1	0	0	0	0	0	0	0	0	.000
M'B'RRY, WASH.	1	2	0	0	0	0	0	0	0	.000
MacFayden, Bos.	2	4	0	0	0	0	0	0	0	.000
Blaeholder, St. L.	2	6	0	0	0	0	0	0	0	.000

PITCHING RECORDS.

Player and team.	W.	L.	Ave.	Player and team.	W.	L.	Ave.
L.BROWN, WASH.	1	0	1.000	CROWER, Wash.	1	1	.500
WEAVER, WASH.	1	0	1.000	MacFayden, Bos.	0	2	.000
Gomez, N. Y.	1	0	1.000	Earnshaw, Phila.	0	1	.000
Jones, Chi.	1	0	1.000	Stewart, St. L.	0	1	.000
Ferrell, Cleve.	1	0	1.000	Russell, Bos.	0	1	.000
Thomas, Chi.	1	0	1.000	Hogsett, Det.	0	1	.000
Wyatt, Det.	1	0	1.000	Coffman, St. L.	0	1	.000
Gray St. L.	1	0	1.000	Hudlin, Cleve.	0	1	.000
Cain, Phila.	1	0	1.000	Frasier, Chi.	0	1	.000
Whitehall, Det.	1	0	1.000	Lisenbee, Bos.	0	1	.000
Hadley, Chi.	1	0	1.000	Brown, Cleve.	0	1	.000
Pennock, N. Y.	1	0	1.000	Pipgras, St. L.	0	1	.000
Grove, Phila.	1	0	1.000	Blaeholder, St. L	0	1	.000
Caraway, Chi.	1	0	1.000	Harder, Cleve.	0	1	.000
Uhle, Det.	1	0	1.000	Hebert, St. L.	0	1	.000

NATIONAL LEAGUE

Club Batting.

Teams.	G.	AB.	R.	H.	2b.	3b.	HR.	SB.	Rbi.	Ave.
New York	3	114	15	36	5	0	2	2	15	.316
St Louis	4	146	30	46	17	1	2	1	27	.315
Boston	3	120	14	31	4	0	0	0	11	.258
Brooklyn	3	97	16	25	8	1	1	1	13	.258
Cincinnati	5	167	19	43	7	5	0	1	18	.257
Philadelphia	3	104	20	26	2	1	1	0	17	.250
Chicago	4	145	18	34	10	2	0	2	17	.234
Pittsburgh	5	174	24	39	10	3	0	6	23	.224

FIRST BASEMEN.

Player and team.	G.	AB.	R.	H.	2b.	3b.	Hr.	Sb.	Rbi.	Ave.
Suhr, Pit.	5	20	5	9	2	0	0	0	1	.450
Shires, Bos.	3	11	4	4	0	0	0	0	1	.364
Leslie, N. Y.	3	3	0	1	0	0	0	0	0	.333
Terry, N. Y.	3	12	2	4	1	0	0	0	0	.333
Kelly, Bklyn.	3	10	1	3	2	0	0	0	0	.300
Grimm, Chi.	4	17	1	5	1	0	0	0	5	.294
Heath, Cin.	5	16	3	4	0	2	0	0	2	.250
Hurst, Phila.	3	12	1	3	0	0	1	0	5	.250
Bottomley, St. L.	4	15	0	0	0	0	0	0	1	.000

SECOND BASEMEN.

Player and team.	G.	AB.	R.	H.	2b.	3b.	Hr.	Sb.	Rbi.	Ave.
Grantham, Cin.	2	5	2	2	1	0	0	0	2	.400
Frisch, St. L.	4	18	1	7	4	0	0	0	8	.389
Morrissey, Cin.	5	17	1	5	1	1	0	0	1	.294
Mallon, Phila.	3	7	2	2	0	0	0	0	0	.286
Piet, Pitt.	5	18	2	5	3	0	0	1	5	.278
Cuccinello, Bklyn.	3	12	1	3	0	0	0	0	4	.250
Critz, N. Y.	3	14	1	3	0	0	0	0	2	.214
W. Herman, Chi.	4	20	2	3	2	0	0	0	1	.150
Maranville, Bos.	3	12	0	1	0	0	0	0	0	.083

THIRD BASEMEN.

Player and team.	G.	AB.	R.	H.	2b.	3b.	Hr.	Sb.	Rbi.	Ave.
Stripp, Bklyn.	3	10	4	5	0	0	0	0	0	.500
Adams, St. L.	4	17	6	6	1	0	0	0	2	.353
Gilbert, Cin.	5	21	2	6	2	0	0	0	2	.286
Traynor, Pitt.	5	21	3	6	0	0	0	1	2	.286
High, Cin.	3	4	0	1	0	0	0	0	0	.250
Vergez, N. Y.	3	11	3	3	0	0	1	0	2	.273
Hack, Chi.	4	17	1	4	1	1	0	1	2	.235
Knothe, Bos.	3	11	0	2	0	0	0	0	1	.182
Whitney, Phila.	3	11	2	0	0	0	0	0	0	.000

SHORTSTOPS.

Player and team.	G.	AB.	R.	H.	2b.	3b.	Hr.	Sb.	Rbi.	Ave.
Wright, Bklyn.	3	11	2	5	4	1	0	0	1	.455
Urbanski, Bos.	3	12	3	5	2	0	0	0	3	.417
Thevenow, Pitt.	5	19	3	6	0	0	0	0	4	.316
Gelbert, St. L.	4	16	3	5	1	0	0	0	3	.312
Bartell, Phila.	3	13	1	3	1	0	0	0	4	.231
Marshall, N. Y.	2	7	0	1	0	0	0	1	0	.143
Jurges, Chi.	4	15	2	2	1	0	0	0	2	.133
Durocher, Cin.	4	9	2	0	0	0	0	1	1	.000

CATCHERS.

Player and team.	G.	AB.	R.	H.	2b.	3b.	Hr.	Sb.	Rbi.	Ave.
Spohrer, Bos.	3	11	1	5	0	0	0	0	3	.455
Lombardi, Cin.	2	8	1	3	0	0	0	0	1	.375
Manion, Cin.	3	8	1	3	1	0	0	0	2	.375
J. Wilson, St. L.	4	16	4	6	1	1	0	0	3	.375
O'Farrell, N. Y.	3	9	1	3	1	0	0	0	2	.333
Hemsley, Chi.	2	8	3	2	0	1	0	0	1	.250
V. Davis, Phila.	2	9	1	2	0	0	0	0	2	.222
Grace, Pit.	4	14	2	3	0	0	0	0	3	.214
Lopez, Bklyn.	3	10	1	2	0	0	0	0	2	.200
Hartnett, Chi.	2	7	0	1	0	0	0	0	0	.143

OUTFIELDERS.

Player and team.	G.	AB.	R.	H.	2b.	3b.	Hr.	Sb.	Rbi.	Ave.
Blades, St. L.	2	5	2	3	1	0	0	0	4	.600
Gudat, Chi.	2	6	2	3	0	0	0	0	0	.500
Orsatti, St. L.	2	2	1	1	1	0	0	0	0	.500
Berger, Bos.	3	11	1	5	1	0	0	0	1	.455
Ott, N. Y.	3	11	2	5	1	0	0	1	2	.455
L. Waner, Pit.	5	22	4	10	3	0	0	0	4	.455
Collins, St. L.	4	16	6	7	4	0	2	0	3	.437
Lindstrom, N. Y.	3	14	3	6	1	0	0	0	1	.429
Watkins, St. L.	4	15	3	6	2	0	0	0	1	.400
Stephenson, Chi.	2	8	1	3	3	0	0	0	1	.375
Lee, Phila.	3	11	3	4	1	0	0	0	1	.364
Klein, Phila.	3	12	4	4	0	1	0	0	3	.333
F. Herman, Cin.	5	21	2	7	1	3	0	0	2	.333
Crabtree, Cin.	5	19	2	6	0	1	0	0	2	.316
Barton, Chi.	4	17	2	5	0	0	0	0	2	.294
Cuyler, Chi.	4	14	2	4	2	0	0	1	1	.286
Douthit, Cin.	5	22	2	5	0	0	0	0	2	.227
Schulmerich, Bos.	3	14	1	3	0	0	0	0	0	.214
Comorosky, Pit.	5	14	2	3	0	0	0	0	2	.214
Koenecke, N. Y.	3	10	1	2	0	0	1	0	2	.200
P. Waner, Pit.	5	20	2	4	2	1	0	3	2	.200
Frederick, Bklyn.	3	11	4	2	1	0	0	1	1	.182
Martin, St. L.	4	17	3	3	1	0	0	1	1	.176
Cohen, Bklyn.	3	12	1	2	0	0	0	0	0	.167
G. Davis, Phila.	3	14	3	2	0	0	0	0	2	.143
L. Wilson, Bklyn.	3	11	2	1	0	0	1	0	3	.091
Worthington, Bos.	3	14	0	1	0	0	0	0	2	.071
Dugas, Pit.	3	3	0	0	0	0	0	0	1	.000

PITCHERS.

Player and team.	G.	AB.	R.	H.	2b.	3b.	Hr.	Sb.	Rbi.	Ave.
Bell, N. Y.	1	1	0	1	0	0	0	0	0	1.000
Sly. Johnson, St.L.	1	1	0	1	0	0	0	0	1	1.000
Swift, Pit.	2	1	0	1	0	0	0	0	0	1.000
Zachary, Bos.	1	1	1	1	1	0	0	0	0	1.000
Collins, Phila.	2	6	2	4	0	0	0	0	0	.667
Cantwell, Bos.	1	2	0	1	0	0	0	0	0	.500
Fitzsimmons, N.Y.	1	4	0	2	1	0	0	0	0	.500
French, Pit.	2	4	1	2	0	0	0	1	0	.500
Hubbell, N. Y.	2	3	0	1	0	0	0	0	1	.333
Vance, Bklyn.	1	3	0	1	0	0	0	0	0	.333
Warnecke, Chi.	1	3	0	1	0	0	0	0	2	.333
Lucas, Cin.	1	6	0	1	1	0	0	0	2	.167
Walker, N. Y.	2	0	0	0	0	0	0	0	0	.000
Clark, Bklyn	1	3	0	0	0	0	0	0	0	.000
W. Harris, Pit.	2	2	0	0	0	0	0	0	0	.000
S. Johnson, Cin.	2	6	0	0	0	0	0	0	0	.000

PITCHING RECORDS.

Player and team.	W.	L.	Ave.	Player and team.	W.	L.	Ave.
Benton, Cin.	1	0	1.000	Bush, Chi.	0	1	.000
Rhem, St. L.	1	0	1.000	French, Pitts.	0	1	.000
Brandt, Bos.	1	0	1.000	Hoyt, Bklyn.	0	1	.000
Malone, Chi.	1	0	1.000	Carroll, Cin.	0	1	.000
Lindsey, St. L.	1	0	1.000	Spencer, Pitts.	0	1	.000
French, Pitts.	1	0	1.000	Smith, Chi.	0	1	.000
Lucas, Cin.	1	0	1.000	Derringer, St. L.	0	1	.000
Holley, Phila.	1	0	1.000	Hubbell, N. Y.	0	1	.000
Clark, Bklyn.	1	0	1.000	Zachary, Bos.	0	1	.000
Warnecke, Chi.	1	0	1.000	Hilcher, Cin.	0	1	.000
Brame, Pitts.	1	0	1.000	Johnson, St. L.	0	1	.000
Cantwell, Bos.	1	0	1.000	Fitzsimmons, N.Y.	0	1	.000
Vance, Bklyn.	1	0	1.000	Harris, Pitts.	0	1	.000
Johnson, Cin.	1	0	1.000	Walker, N. Y.	0	1	.000
Collins, Phila.	1	1	.500				

ATHLETIC HOMERS BEAT NATS, 4 TO 2

Continued from Page 15.

slammed the first pitch to deep center for a home run inside the park.

Simmons hiked the A's lead to two runs when he led off the fourth with a wallop that descended on the roof of the stands in left center for a home run. The A's saw two perish on the bases in the fifth when Al hit into a force play, but they resumed their scoring activities in the sixth.

Jimmy Foxx started this rally with a clean single to left and Cramer got a cheap single on a topped hit in front of the plate. Judge gathered in Dykes' grounder, but Crowder was ordered to pass Boley, intentionally filling the bases. The strategy worked temporarily while Crowder struck out Grove, but then crashed down upon Crowder's ears when he walked Bishop to force over a run. Wth the bases still full, he fanned Haas.

Crowder had bad fortune all day with the leadoff men and for the third straight time he was greeted, with a homer in this situation when Mickey Cochrane slammed a pitch over the right field fence in the seventh, the ball falling into the laps of the poachers on the Twentieth street roofs. As in every other case, the following batters went out tamely.

Grove Effective in the Pinches.

The six innings from the first to the eighth netted the Nats the well-known horse collars. Nary a hit did Grove permit and in only the fourth inning did more than three batters face him. A lapse in control saw Grove fill the bases with walks to Manush, Cronin and Judge, but Ossie Bluege, the hero of yesterday, was a victim on a grounder to Dykes to retire the side.

The eighth, however, brought hope when Roy Spencer sent a Texas league single into center to start the inning. Pinch Hitter Dave Harris took a third strike, but Myer lined out the third hit of the day off Grove, a double to center, that sent Spencer to third. Herr Heinie Manush, the power boy in the Nats' line-up, was of no help, striking out, but the Nats were the recipient of a gift run and West a scratch hit when a hit fly was carried out of Dykes' reach by the wind, enabling Spencer to score and West to advance.

With the tying runs on base, Joe Cronin, playing his first game with the Nats, bounced a ball into the box for the third out.

Carl Reynolds, hitless previously, slashed a single into left to lead off the ninth, but Grove averted trouble temporarily when Judge lined to Haas and Bluege flied to Cramer. Roy Spencer got his second hit of the day, a single to right, and the tying runs again were on base, but Grove exerted his mastery over Pinch Hitter Sam Rice, who fouled off two and then whiffed to terminate everything.

LEAGUE FRANCHISES OPEN.

The Georgetown Church Bowling League is already planning for next year when it hopes to enjoy one of the best seasons since its organization. Several franchises are vacant. Teams desiring to affiliate themselves with this loop should call R. E. Sabean, at Cleveland 7662, or address him at 4208 Ingomar street northwest.

New
Hudson and Essex
Automobiles
at
USED CAR PRICES
Left over stock consisting of 4 Hudson Sedans and 2 Essex Coupes. They will be sold at liberal discounts—your car in trade—terms.
Lambert
"The House of Confidence"
14th St. at P Dec. 3900
Open Evenings and Sunday

MARYLAND DIVIDES SPORTS TWIN BILL

Continued from Page 15.

for two sessions and Physioc finished up, yielding one run and a hit.

The fielding of Bozie Berger, Maryland third-sacker, was the defensive feature.

Dickinson.	AB	H	O	A	Maryland.	AB	H	O	A
Reeves,cf.	2	0	4	1	Davidson,rf	2	1	1	0
Bass,ss	3	0	1	1	Cronin,rf	3	2	0	0
Hughes,rf.	4	1	1	0	Berger,3b	6	2	1	5
Vivadelli,c	4	0	5	2	Chalmers,ss	6	3	1	1
Johnson,lf	3	1	1	0	Gorman,1b	4	2	13	0
Tam'sky,p.	1	0	1	0	Maxwell,lf.	5	4	0	0
Teti,1b.	4	1	5	1	Benner,lf.	1	1	0	0
Fowler,3b	4	2	3	3	Buscher,cf.	5	5	2	0
K'nedy,2b.	4	1	2	2	Wilson,2b.	4	2	1	2
Dick,p.	1	1	1	0	Miller,2b.	1	0	0	0
Knight,p.	1	0	0	0	Sterling,c.	3	1	5	2
Sloan,lf.	2	0	0	0	O'Hara,c.	2	0	3	0
					Ruble,p.	3	1	0	3
Totals.	33	7	24	10	McIlwee,p.	1	0	0	0
					Physioc,p.	1	1	0	1
					Totals.	47	25	27	14

Dickinson .... 0 2 0 1 0 0 0 0 1—4
Maryland .... 4 4 1 1 3 2 2 3 x—20

Runs—Johnson, Teti, Fowler, Kennedy, Davidson (2), Cronin, Berger (2), Chalmers (3), Gorman (3), Maxwell, Benner, Buscher (4), Sterling, Ruble, Physioc. Errors—Bass (2), Hughes, Johnson, Fowler, Sloan, Buscher, O'Hara, Miller. Two-base hits—Wilson, Maxwell, Cronin, Sterling. Three-base hits—Buscher, Cronin, Physioc. Home runs—Buscher, Gorman. Stolen bases—Davidson (2), Berger, Chalmers, Gorman (2), Benner, Buscher, Hughes, Kennedy, Teti, Fowler. Double plays—Berger to Wilson to Gorman; Physioc to Berger to Gorman. Left on bases—Dickinson, 5; Maryland, 9. First base on balls—Off Dick, 3; off Physioc, 1; off Tamanosky, 2. Hits—Off Dick, 10 in 2 innings; off Ruble, 6 in 5 innings; off Knight, 8 in 4 innings; off McIlwee, none in 2 innings. Hit by pitched ball—By Ruble (Reeves), by Physioc (Bass). Struck out—By Dick, 1; by Ruble, 5; by Kight, 1; by McIlwee, 1; by Physioc, 3; by Tamanosky, 1. Passed ball — Vivadelli. Umpire — Cox. Time of game—Two hours 30 minutes.

100-YARD DASH—Won by Quinn (Md.); second, E. Phillips (V. M. I.); third, Wanger (V. M. I.). Time, 10.2 seconds.

220-YARD DASH—Won by E. Phillips (V. M. I.); second, Wanger (V. M. I.); third, Quinn (Md.). Time, 22.2 seconds.

440-YARD DASH—Won by Wellford (V. M. I.); second, tie between Sonen (Md.) and Finlayson (V. M. I.). Time, 52.4 seconds.

880-YARD RUN—Won by Cronin (Md.); second, Milton (V. M. I.); third, Wellford (V. M. I.). Time, 2 minutes 6.8 seconds.

1-MILE RUN—Tie for first between Turner (V. M. I.) and Burrus (V. M. I.); third, Devendorf (Md.). Time, 4 minutes 46.2 seconds.

2-MILE RUN—Won by Bumgardner (V. M. I.); second, Horst (V. M. I.); third, Shure (Md.). Time, 10 minutes 27.2 seconds.

120-YARD HIGH HURDLES—Won by Rawson (V. M. I.); second, Piggott (Md.); third, Freeny (Md.). Time, 16.3 seconds.

220-YARD LOW HURDLES—Won by Wanger (V. M. I.); second, Piggott (Md.); third, Rawson (V. M. I.). Time, 26 seconds.

SHOT PUT—Won by Kraicovic (Md.); second, Pease (Md.); third, Tompkins (V. M. I.). Distance, 41 feet 5 inches.

DISCUS THROW—Won by Kraicovic (Md.); second, Heald (V. M. I.); third, Tompkins (V. M. I.). Distance, 118 feet 5½ inches.

POLE VAULT—Won by Fouts (Md.); second, tie among Cronin (Md.), Buscik (Md.), Kerr (V. M. I.) and Vance (V. M. I.). Height, 10 feet 9¼ inches.

JAVELIN THROW—Won by Wright (V. M. I.); second, Brugh (V. M. I.); third, Allison (Md.). Distance, 176 feet 2½ inches.

HIGH JUMP—Won by Wills (V. M. I.); second, tie among Phillips (V. M. I.), Fouts (Md.) and Jenkins (V. M. I.). Height, 5 feet 8¼ inches.

ROAD JUMP—Won by Kraicovic (Md.); second, Dunn (V. M. I.); third, tie between Johnston (V. M. I.) and Quinn (Md.). Distance, 20 feet 11 inches.

MARYLAND U. STICKMEN WIN, 12-0

Pugh Leads Old Line Team to Victory Over Georgia.

Special to The Washington Post.

ATHENS, Ga., April 16.—Maryland's Old Liners, one of the three outstanding lacrosse teams in the country, today made a grand slam of their trip to Georgia as they defeated the Georgia Bull Dogs, 12 to 0, a duplication of the score against Georgia Tech Friday.

Capt. Pugh, all-American lacrosse center, led the Old Liners to victory as he gathered two goals, both of them coming during the first half. Pugh scored a goal in the first half minute of play.

Bull Dogs Constant Threats.

The game was closer than the score indicates, Maryland having trouble with the Bull Dog lacrosse men during the game. Maryland regulars played most of the game.

The Old Liners' passing was again their long suit. The Maryland team played well and seldom made mistakes. The Bull Dogs furnished stiffer opposition than did the Tech yesterday. Today's victory was well earned, the game being close at all times.

Goals—Norris, Loughran, Pugh (2), Ronkin, Poppleman, Stieber, Faber (2), Wood (2), Zerckel.

Randolph-Macon Bows To Bridgewater, 6 to 2

Ashland, Va., April 16 (A.P.).—Bridgewater College defeated Randolph-Macon 6-2 today in a listless baseball game in which errors accounted for most of the runs scored.

Harmon, of Bridgewater, started the scoring in the fourth inning when he tripled and crossed the plate on English's error at third. A hit and two errors brought in a brace of runs in the following inning, and the following inning the visitors scored two more markers on Moyers' triple and Harmon's double with Magee's error to help.

The Eagles scored their last run in the eighth on a walk, an infield out and an outfield error.

Myers who had hurled a stellar game until this time, started the Jackets' half of the eighth inning by walking Hess and Beall. English hit to the infield and was safe at first, but Beall was thrown out at second. Both runners scored on Galligher's single.

Br'water.	AB	H	O	A	Rand.-M.	AB	H	O	A
M.M'ers,2b	5	0	2	0	Hess,2b.	3	0	0	3
Shaver,ss.	5	2	3	4	Beall,c.	3	1	4	2
J.Meyers,p	4	0	1	1	English,3b.	3	0	3	6
Moyers,cf.	4	1	3	0	Gal'gher,cf	3	1	1	0
Th'pson,lf	3	0	2	0	Surgent,ss.	3	1	3	1
Harmon,rf	3	2	1	0	Wornam,lf.	4	1	0	0
Derr,c.	3	1	6	0	Lanc'ter,rf	4	1	0	0
Koogler,1b	4	1	8	0	Compt'n,1b	3	0	7	1
Hollen,3b.	4	0	1	5	Magee,s.	2	0	2	4
Snider,rf.	0	0	0	0	Brown,1b.	2	2	6	0
					Wright,p.	2	0	0	4
Totals.	35	7	27	10	Totals.	32	6	27	15

Bridgewater .... 0 0 0 1 2 2 0 1 0—6
Randolph-Macon ..... 0 0 0 0 0 0 0 2 0—2

Runs—Moyers, Thompson, Harmon (2), Koogler, Hollen, Hess, English. Errors—English, Galligher, Lancaster, Compton (2), Magee. Two-base hit—Harmon. Three-base hits—Harmon, Moyers. Struck out—By Myers, 6; by Magee, 1; by Wright, 1.

William-Mary Beats Generals in Dual Meet

Lexington, Va., April 16 (A.P.).—After taking an early lead in the track events, the track men of Washington and Lee faltered in the field events, and William and Mary romped off with a 72 to 54 decision here today. At the same time the Indian frosh defeated the Little Generals, 66 to 51.

With two events, broad jump and javelin throw remaining, the Indians led, 55 to 53, and increased the margin when the Generals garnered only a third place in the broad jump.

Edmonds captured both dashes and Phelps scored in both hurdles, to start the Generals off with a good lead.

Little of the Indian frosh, scored four firsts, while Tavener, of the same team, also beat the record of varsity in the discus.

Navy Easily Defeats West. Maryland Nine

Special to The Washington Post.

Annapolis, Md., April 16.—The Navy baseball team, after a lay off of ten days, due to cancellations by rain, stepped out to win from Western Maryland College in a loosely-played game today by a score of 11 to 5.

Though Shilling, who went the full route for the Green Terrors, was touched for twelve safe drives, slow and loose fielding behind him kept him constantly in trouble, and Koppe contributed to the comedy by having three passed balls. The Middies got away to a good start in the opening frame, scoring four runs on two hits and miscues of the opponents and were never behind.

MASSANUTTEN WINS.

Lewisburg, W. Va., April 16.—Greenbrier Military School lost a track meet to Massanutten Military Academy here today, 53-51, the visitors overcoming a 12-point lead in the two final track events.

Minor League Results

INTERNATIONAL LEAGUE.

		R.	H.	E.
Montreal	000 210 000—	3	11	1
Reading	101 100 01x—	4	7	0

McAfee and Grabowski; Willis and Leggett.

		R.	H.	E.
Toronto	001 010 010—	3	8	3
Newark	130 024 00x—	10	12	3

Abberbock, Butsberger, Johnson and Stack; Nekola and Hargraves.

		R.	H.	E.
Buffalo	031 140 001—	10	13	2
Baltimore	102 020 000—	5	12	0

Fussell and Hargrave; Melton, Walker, Hopkins and Danning.

		R.	H.	E.
Rochester	002 012 005—	10	11	2
Jersey City	005 000 013—	9	12	1

Ostermueller, Eckert, Wetherell and Florence, Jonnard; Chaplin, Irwin, Morrell, Hargrave and Veltman.

SOUTHERN ASSOCIATION.

		R.	H.	E.
Nashville	400 000 100—	5	12	1
Atlanta	002 000 004—	6	9	2

Bell, Shealy and Gooch; Carithers and O'Connell.

		R.	H.	E.
New Orleans	030 020 350—	13	17	2
Birmingham	011 010 010—	4	9	3

Perrin and Autry; Touchstone, Edwards and Berres.

		R.	H.	E.
Knoxville	100 000 200—	3	9	0
Chattanooga	300 700 42x—	15	21	3

Burns, Smith, Prince and McAdams; Pettit and Bolton.

		R.	H.	E.
Little Rock	101 003 011—	7	11	2
Memphis	070 000 10x—	8	7	3

Malley, Terhune, Ward and Whitney; Griffin and Berger.

ST. JOHN'S ALUMNI BOWS.

Annapolis, Md., April 16.—The St. John's College Lacrosse Team, without a regular game for today, played against a group of alumni and won handily by a score of 5 to 0.

Marberry and Simmons To Renew Feud Here Today

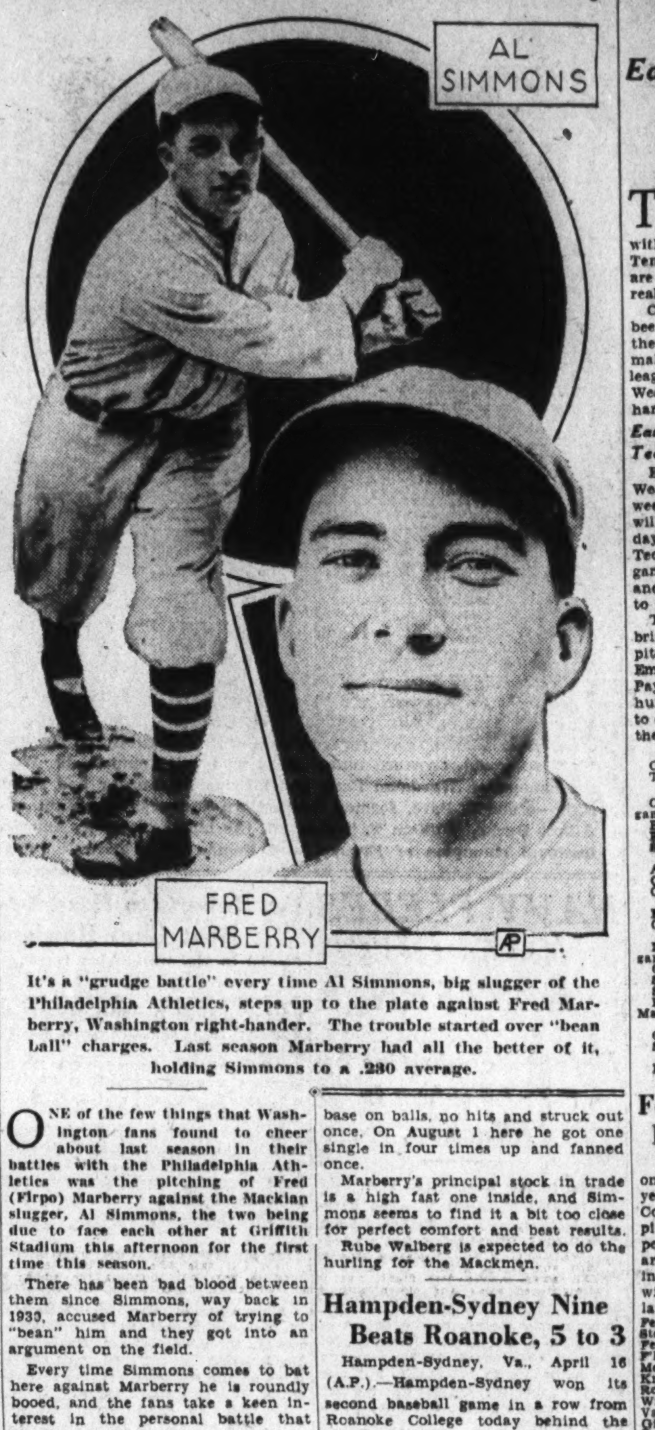

It's a "grudge battle" every time Al Simmons, big slugger of the Philadelphia Athletics, steps up to the plate against Fred Marberry, Washington right-hander. The trouble started over "bean ball" charges. Last season Marberry had all the better of it, holding Simmons to a .230 average.

ONE of the few things that Washington fans found to cheer about last season in their battles with the Philadelphia Athletics was the pitching of Fred (Firpo) Marberry against the Mackian slugger, Al Simmons, the two being due to face each other at Griffith Stadium this afternoon for the first time this season.

There has been bad blood between them since Simmons, way back in 1930, accused Marberry of trying to "bean" him and they got into an argument on the field.

Every time Simmons comes to bat here against Marberry he is roundly booed, and the fans take a keen interest in the personal battle that ensues.

A search of the records shows that Simmons faced Marberry 15 times in six games last season, four of them played here. He fanned three times and collected three hits—two singles and a triple. He got one base on balls and once was hit by a pitched ball, giving him a 1931 batting average of only .230 against Marberry.

On several occasions Marberry succeeded in retiring Simmons when the foot-in-the-bucket slugger came up in a pinch with runs and perhaps a game depending upon his stickwork or lack of it. Here's last season's record of their feud.

In the opening game here April 14 Simmons flied out to right field off Marberry, who had gone in as a relief pitcher. In a relief role on April 18 here Marberry fanned his rival.

Simmons came out on top in Philadelphia on Apil 24 when in the only time he faced Marberry he slammed him for a triple.

On July 5 here Simmons was up four times, was hit by a pitched ball and got one single.

At Philadelphia July 13 in four turns at the plate Simmons got a base on balls, no hits and struck out once. On August 1 here he got one single in four times up and fanned once.

Marberry's principal stock in trade is a high fast one inside, and Simmons seems to find it a bit too close for perfect comfort and best results.

Rube Walberg is expected to do the hurling for the Mackmen.

Hampden-Sydney Nine Beats Roanoke, 5 to 3

Hampden-Sydney, Va., April 16 (A.P.).—Hampden-Sydney won its second baseball game in a row from Roanoke College today behind the steady pitching of Berryman. The score was 5-3.

The Maroons were helpless until the seventh inning when two singles and Quisito's triple were put together for three runs. Berryman settled down, however, and protected the Tiger lead.

Roanoke 000 000 300 3
Hampden-Sydney 020 021 00x 5

Garland and Martin, West; Berryman and Campbell.

EASTMAN AND KEISEL SHINE ON COAST

Continued from Page 15.

old furlong time of 21.4 by Dyer, Kirksey and Campbell, the latter two also Stanford men.

For Eastman, greatest middle distance runner of modern times, today's events were only workouts. The blond youngster, who has bettered the recognized world's 440-yard and 880-yard runs with times of 46.4 seconds and 1:51.3, respectively, won as he pleased and loafed much of the way.

HIGH SCHOOL TEAMS IN 19 CONTESTS

Eastern's Appearance in Series Holds Chief Interest.

THE high school athletes, mostly baseball players, set sail on a busy week of activity tomorrow with nineteen tussles on the card. Tennis and a freshman track meet are the only invaders of baseball's realm.

Central High, a ball team that has been given a good chance to upset the champion Eastern High nine, will make its second appearance in the league play Tuesday, this time against Western, which it is expected to trim handily.

Eastern to Meet Tech.

Eastern, whose initial game with Western was delayed three times last week and then postponed indefinitely, will attempt to get into action Friday, with Tech on the receiving end. Tech was bumped off, 12-7, in its first game of the season against Business, and is rated as having little chance to overcome the confident Easterners.

The Central-Western game will bring into action two of the best pitchers in the high school lists, Emmett Buscher, of Central, and Bill Payne, of Western. Big, smooth hurling boys both, they are expected to dominate the play on their sides of the issue.

MONDAY.
Georgetown Prep at Central.
Tech at Maryland Frosh.

TUESDAY.
Central vs. Western (high school series game), at Eastern, 3:30 o'clock.
Eastern at St. Alban's.
Business at Alexandria.
St. John's at Georgetown Prep (tennis).

WEDNESDAY.
Alexandria High at Eastern.
Georgetown Prep at Western.
Central at Hyattsville.

THURSDAY.
Emerson at Central.
Gonzaga at Georgetown Prep (tennis).

FRIDAY.
Eastern vs. Tech (high school series game), at Eastern, 3:30 o'clock.
Gonzaga at Central.
St. Alban's at Camp Chesapeake.
St. John's at Friends (tennis).
Richmond Freshman track team at Maryland.

SATURDAY.
Central at Lorton Reformatory.
St. Alban's at Christ Church.

SUNDAY.
Devitt at Georgetown Prep (tennis).

Federal Storage Beats Blue Coal Nine, 12 to 4

Federal Storage nine scored its second consecutive victory of the season yesterday, trouncing Griffith's Blue Coals, 12-4, in a seven-inning game played at Mount Rainier. Federals pounded Hughes and Pohl for 10 hits and bunched their blows in the final inning, scoring 6 runs. The winners will tackle Gaithersburg today on the latter's diamond at 3 p. m.

Fed. Stor.	AB	H	O	A	Blue Coals.	AB	H	O	A
Stevens,lf,p	3	1	0	0	Huff,3b.	2	1	1	0
Ferrari,ss.	4	1	0	2	Sch'man,1b	3	1	12	0
F'hi,p,1b,lf	5	1	2	2	Taylor,c.	2	0	5	0
Medler,lf.	0	0	0	0	Gibson,ss.	4	1	1	1
Knight,cf.	5	0	2	1	Moorl'd,rf.	4	2	0	0
Rosser,c,rf	3	1	1	1	Hu'es,2b,p.	3	0	0	1
Wilson,3b.	2	2	0	1	Arneson,lf.	3	1	0	0
Valenza,2b	3	1	2	2	Adair,cf.	3	0	1	0
Gich'r,1b,c	4	1	12	0	Pohl,p,2b.	3	1	1	7
Bodson,rf.	1	0	0	0	Totals.	26	7	21	9
Milburn,p.	1	1	1	0					
Licar'ne,1b	1	1	1	0					
Totals.	32	10	21	9					

Federal Storage .... 0 1 1 2 1 1 6—12
Griffith Blue Coals .... 2 0 2 0 0 0 0— 4

Runs—Stevens, Ferrari (2), Rosser (3), Wilson, Valenza (2), Gichner, Milburn, Licarione, Huff, Schwartzman (2), Taylor. Errors—Valenza, Huff, Gibson, Moorland, Pohl. Two-base hits—Ferrari, Huff, Gibson. Three-base hit—Wilson. Stolen bases—Rosser, Milburn, Licarione, Schwartzman. Sacrifices—Ferrari, Valenza, Milburn, Taylor. Double plays—Knight to Valenza, Valenza to Freschi. Left on bases—Federal Storage, 7; Griffith Blue Coals, 4. First base on balls—Off Freschi, 2; off Milburn, 3; off Pohl, 2; off Hughes, 1. Hits—Off Freschi, 2 in 2 innings; off Milburn, 3 in 3 innings; off Stevens, 2 in 2 innings; off Pohl, 6 in 5 innings; off Hughes, 4 in 2 innnigs. Hit by pitched ball—By Hughes (Stevens). Struck out—By Milburn, 4; by Stevens, 5; by Pohl, 3; by Hughes, 2. Wild pitches—Pohl (2). Passed ball—Taylor. Winning pitcher—Milburn. Losing pitcher—Pohl. Umpire—Jones.

BASEBALL TODAY, 3:00 P. M.
AMERICAN LEAGUE PARK
Washington vs. Philadelphia
TICKETS ON SALE AT PARK AT 9 A. M.

It's a real find
It's 100%

Three big things plus three little things make the 100% shave: 1. Incredibly sharp blades—2. Instant, touchless blade change—3. Blades cost less—4. No separate parts to clean—5. Easy under the nose—6. Compact as a fountain pen.
Only the MAGAZINE RAZOR (Simplified Schick) has all these features. It's a revelation. The only razor of its kind. Try it and you be your own self. Product of the MAGAZINE REPEATING RAZOR COMPANY, 230 Park Ave., New York City.

NO CHANGE MADE IN CAPITAL CITY LEAGUE AGE LIMITS

Officials Vote To Use 1931 Standard

Change Would Hurt Chance of Teams Already Formed.

Col. Ericson Expects Banner Season in Sandlot Circles.

By LEWIS F. ATCHISON.

THE age limits in the five divisions of the Capital City League, sponsored by The Post, will remain the same as last year, it was decided last night by the directors of that organization. Earlier in the year this same body had lowered the limit in all classes, but the majority of the teams protested the new ruling, and requested the league to reconsider its action.

As they now stand the age limits for the 1932 season are as follows: Senior, any player not attaining his twenty-second birthday before midnight of June 1; junior, any player not attaining his nineteenth birthday before the above date; midget, any player not attaining his seventeenth year before the same date, and, insect, any player not attaining his fifteenth year before midnight of June 1.

Clubs Organized Early.

The principal argument advanced by the teams in winning the league over to their viewpoint, was that the clubs had been organized during the winter, and had signed players who would be eligible under the 1931 age limitations. Col. Hjalmar Ericson, who has been suffering from a slight attack of the grippe, attended last night's session, and said he was well satisfied that the directors were doing the right thing in voting the age limit back to the 1931 standards.

"The teams are handicapped inasmuch as the majority of them are obliged to draw their talent from the immediate neighborhoods wherein they are organized. We must cooperate with them to make this, the George Washington Bicentennial year, the greatest in the annals of sandlot baseball," he said.

There is no doubt that the year will be a huge success from every viewpoint. The Post will again award individual gold baseballs to the members of the five champion teams. Present plans call for the formation of two eight-team unlimited leagues, and 8-club leagues in each of the senior, junior, midget and insect divisions. So anxious is the Capital City League and The Post to put sandlot ball over the top this year, that even the little fellows, commonly referred to as peewees, will be organized into a league. This loop, however, will not see action until after school is over.

Sixteen Unlimited Teams.

Sixteen unlimited teams, representing the cream of the talent in this division, have already cast their lot with the league. Seven teams have applied for franchises in the senior, junior and midget divisions. With the solution of the playing field problem in sight, the circuit is prepared to accept all teams desiring to compete. Teams desiring to obtain information concerning the loop may communicate with the secretary in the sports department of The Post.

Tomorrow night the midgets will gather at 8 o'clock in the Playgrounds Department Office, at the District Building, for their second meeting. It probably will be the last for this group before the season opens.

Central Is First Foe Of Hyattsville Nine

Hyattsville, Md., April 16.—Although Hyattsville High School's baseball team opens its season Wednesday against Central High School, of Washington, on the high school's new field here, Coach Leland Worthington has made little progress toward selecting his first-stringers. The squad has been handicapped by unfavorable weather and lack of training grounds, the school's diamond not having been completed.

The aspirants are: Pitchers, DeVoe Meade, Babe Anderson, Forrest Meade, Stanley Kernan, James Campbell, Owen Chaney and Park Mears; catchers, Teddy Glasgow, Robert White and Tom Bresnahan; first basemen, Junior Bealor and Sidney Lahler; second basemen, Donald McDonald, Harold Brown, Henry Eisenschmidt and Nathaniel Mostow; shortstops, William Cook and Blaine Calhoun; third basemen, Charles Shirley and William McClay, and outfielders, Fred Miller, Philip Bowman, Harvey Smith, John Lynham and William Barker. Kernan also plays first base and DeVoe, Meade and Anderson the outfield.

Manager Arnon Mehring has completed the Hyattsville schedule, which follows:

Wednesday, Central High; Friday, Laurel High, at Laurel (county title game); April 28, Western High; 29, Mount Rainier, at Mount Rainier (county title game).

May 4, Tech High, at Washington; 6, Laurel High (county title game); 7, Gonzaga; 11, Episcopal High, at Alexandria; 13, Maryland Park, at Maryland Park (county title game); 17, Maryland Freshmen, at College Park; 25, Western High, at Western.

TENNIS MASTERS IN PRO TOURNAMENT HERE

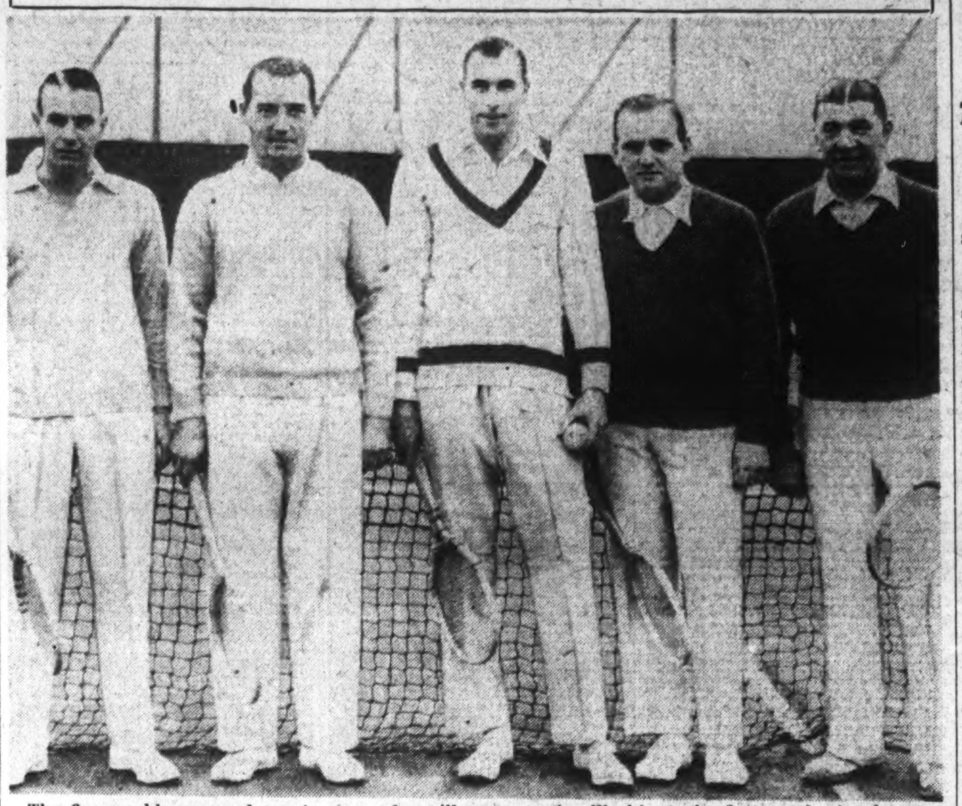

The five world-renowned tennis stars who will compete in Washington's first professional net tournament at Wardman Park Hotel Friday, Saturday and Sunday are pictured above. Left to right—Emmett Pare, former Georgetown University, captain and national clay court champion; Albert Burke, William T. Tilden 2d, the old master of American tennis; Hans Nusslein, professional champion of Europe, and Roman Najuch, well known in international net circles.

NAVY PLEBES NOSE OUT EASTERN

Defeat Scholastics by 8-7; Lanahan Is Effective.

Special to The Washington Post.

ANNAPOLIS, April 16.—The baseball team of Eastern High School, Washington, lost a hard-fought game to the Naval Academy Plebes today, 8 to 7.

Inability to bunch their hits and poor fielding in the pinches were the contributing factors to the defeat of the high school boys. Lanahan, of Eastern, outpitched McKee, having ten strikeouts to his credit, but was poorly supported. On the other hand, the schoolboys outhit the Navy yearlings, 15 to 7.

The Plebes got off to an early lead and in the sixth were in the van, 5 to 2. The visitors went on a hitting spree in the eighth to account for three runs, and another rally in the ninth was checked after two runners crossed the plate, just one short of knotting the count.

Plebes.	AB	H	O	A
Sellers.cf.	4	2	4	0
Walters.2b	3	0	1	1
Vestel.1b.	3	1	9	3
Gadrow.3b	4	1	2	1
Fitzp'k.c.	3	1	4	0
Gorham.ss	3	0	5	3
McC'thy.lf	4	0	1	1
Hulk.rf.	4	1	1	0
McKee.p.	4	1	0	2
Totals.	32	7	27	11

Eastern.	AB	H	O	A
Pusateri.3b	5	1	0	2
Smith.rf.	3	2	1	0
J.Mills.ss.	5	2	0	1
Moore.1b.	5	2	5	1
Miller.lf.	5	2	0	0
Bassin.2b.	1	0	3	1
V'meyer.2b	4	0	1	1
Nolan.cf.	4	2	0	0
Lanahan.p.	5	2	4	1
C.Mills.c.	3	1	10	1
Adams.c.	1	0	0	0
Benjamin.c	1	1	0	0
Totals.	42	15	24	8

Plebes .... 1 0 0 2 1 1 3 0 x—8
Eastern .... 0 0 2 0 0 0 0 3 2—7

Runs—Sellers (2), Walters, Vestel, Gadrow, Fitzpatrick, Gorham, McKee, J. Mills, Moore (2), Miller, Nolan, Lanahan, C. Mills. Errors—Walters, Fitzpatrick, J. Mills, Moore (2), Bassin. Two-base hits—Miller, Benjamin, McKee. Three-base hit—Mills. Sacrifices—Walters (2), Vestel, Moore. Stolen bases—Seller, Vestel, Gadrow, Gorham. First base on balls—Off McKee, 5; off Lanahan, 4. Struck out—By Lanahan, 10; by McKee, 1.

St. Alban's Nine Bows To Woodberry in Tenth

Special to The Washington Post.

Woodberry Forest, Va., April 16.—In a game chock full of thrills from start to finish, the Woodberry Forest baseball team defeated St. Albans School, 8-7, in 10 innings. With the score tied at 7-7 and one out, Satterfield, local shortstop, reached first on a fielder's choice, stole second and third, and came home on a wild throw to break up the game.

Patton, visiting hurler, whiffed 12 batters, while allowing only four bases on balls. Monsted and Parrot, hurling for the locals, allowed only seven hits, but issued 11 free passes to first.

The feature of the contest was a home run by Larton which came in the fourth inning with no one on base. Mason, of Woodberry, clouted out a triple in the second. Batting honors of the day went to Langrebe, local first baseman, who collected two singles and a double in five trips to the plate.

		R.	H.	E.
Woodberry	010 042 000 1—8	9	0
St. Albans	120 110 200 0—7	8	1

D. C. POLICE TEAM WINS.

Washington tied for the lead in the Interstate Police Pistol League "C" by winning over Massachusetts State Police, 977-968, according to an announcement from the National Rifle Association. G. M. Stewart's 199 topped the efforts of the local marksmen. Washington now boasts a record of eight victories and one defeat.

TENNIS
PROFESSIONAL TOURNAMENT
World Famous Stars
BIG BILL TILDEN
Hans Nusslein (EUROPEAN CHAMPION) Emmett Pare
Albert Burke Roman Najuch
Friday, Saturday, Sunday
WARDMAN PARK HOTEL
Phone Col. 2000. 75c, $1, $2, $3

Dr. Roberts to Head Boat Club Bowlers

Special to The Washington Post.

Alexandria, Va., April 16.—Dr. N. J. Roberts was elected today as president of the Old Dominion Boat Club bowling loop for the 1932 winter season.

Other officers named were R. L. Jameson, vice president; R. B. Nicholson, secretary-scorer, and J. C. Howard, treasurer.

It is proposed to enter six teams in the "pin-smashing loop." Already the Gigs, Quads, Floats and Sweeps have signified their intention of bowling. Captains for the teams will be elected next September.

De Vaughan Resigns As Cardinals' Pilot

Alexandria, Va., April 16.—After ten years service as manager of the Cardinal A. C. baseball team, Samuel B. De Vaughan has resigned from active work in the national pastime in this sector, it was learned today.

De Vaughan headed the Cardinal A. C. when it was at its peak in the local baseball world. His team won several local championships.

Previous to handling the Cardinals, De Vaughan was affiliated with the Torpedo Station and Fire Department teams. He is well known in local sport circles and his absence from the game is regretted by the local managers.

Lexington Feature Landed by Tannery

Lexington, Ky., April 16 (A.P.).—Despite lowering clouds and an intermittent drizzle, a large and representative crowd gathered at the picturesque Old Kentucky Association track here this afternoon to welcome the return of the thoroughbred to the bluegrass. Eight races were on the inaugural program, with the eleventh running of the Ben Ali Handicap featuring. The track was fast for the first few races but was described as good for the last four.

E. F. Prichard's Tannery, a failure during the winter season at New Orleans, came back to the scene of his former conquests to take down first money in the Ben Ali. It was over the same track two years ago that the son of Ballot—Blemished showed such sparkling form that he was backed unflinchingly by the West to beat Galaint Fox in the Kentucky Derby.

William and Mary Golf Team Beats Villanova

Baltimore, Md., April 16.—The William and Mary Golf Team closed its successful invasion of the North today by defeating Villanova, 3 to 2½. The match was played over the Marble Hall golf course at Barren Hill, Pa.

SINGLES—Jaffee (W. and M.), defeated Weinhart, 8 and 6; Kelly (Villanova) defeated Burke, 3 and 2; Waters (W. and M.) defeated Quinlan, 1 up; Villanova defeated Lebow, 1 up.

DOUBLES—Jaffee and Burke (W. and M.) defeated Weinhart and Kelly, 3 and 2; Waters and Lebow finished all even with Quinlan and Baker.

Howell and W. and L. Golf Team Defeated

Richmond, Va., April 16 (A.P.).—George Swanson, undefeated in singles play this year, triumphed over Billy Howell, Virginia State golf champion today, and led the University of Richmond golf team to a brilliant 9½ to 8½ victory over Washington and Lee. Swanson, a Miami boy, played excellent competitive golf to defeat Howell 4 and 3, but Howell and Guggenheim teamed to down Swanson and Wright in the afternoon, 2 and 1.

SINGLES—Swanson (R.), defeated Howell, 4 and 3. Wright (R.), defeated Shroder, 4 and 2. Meredith (R.), defeated Choen, 4 and 2. Donham (W. and L), defeated Coppage, 3 and 2.

DOUBLES—Howell and Guggenheim (W. and L), defeated Swanson and Wright, 2 and 1; Cohen and Donham (W. & L.), defeated Meredith and Coppage, 1 up.

Fishburne Nine Routs Fork Union Cadets

Waynesboro, Va., April 16.—Finding the offerings of Saunders, star left-hander for the visitors, to their liking, the batters of Fishburne Military School pounded out a 13-to-0 victory over Fork Union Military Academy here today for their fourth triumph in as many starts and practically eliminated another contender in the local school's drive to retain the Virginia prep school baseball title.

While his teammates were laying down a steady barrage of hits, Bear pitching for Fishburne, held the visitors to three scattered singles.

In the last three contests, Fishburne's opponents have been able to garner a total of only nine hits.

BOYS, GIRLS TRAIN FOR MEET

County Honors Goal of Hyattsville High Squad.

HYATTSVILLE, Md., April 16.—In preparation for the events that will make up the program of the annual Prince Georges County championship track meet for the high schools and the larger graded schools at the University of Maryland, May 26, students of Hyattsville High School are entering upon systematic training.

A half hour each day is being devoted to the training, with Leland G. Worthington in charges of the boys' activities and Adelaide Clough in charge of the girls' work. All students are required to engage in some activity on the county meet program or in some other work designated.

Assisting Worthington is a group of upper class men, comprising William Garman, Richard Lutz, Sammy Townsend, Andrew Beveridge, R. Rowell, William McClay, Teddy Glasgow, William Staunton, Robert Baker, Fred Reisinger, Tom Hayes, Harvey Love, Junior Bealor, Harold Brown, Aubrey Parker, Stanley Kernan, George Downing and Norman Neitzey.

Intramural Meets Planned.

After training has advanced somewhat it is planned to conduct several intramural meets.

Hyattsville High has consistently dominated the county meet and is expected to do so again this year.

Boys' events on the county meet program are divided into two main divisions, senior unlimited and tests for those 16 years and under. All girls compete in the same group.

Training for the badge tests to be held in the county meet is an additional activity. Gold, silver and bronze badges will be awarded both boys and girls.

Qualifications for the badges follow:

BOYS—Gold, chinning, 9 times; running high jump, 4 feet 4 inches; 220-yard, 28 seconds. Silver, chinning, 6 times; standing broad jump, 6 feet 6 inches; 100-yard, 13 2-5 seconds. Bronze, chinning, 4 times; standing broad jump, 5 feet 9 inches; 60-yard, 9 seconds.

GIRLS—Gold, trunk raising, 12 times; volley ball serves, 8 in 10; round arm dodge ball throw, 57 feet. Silver, balancing, 1 in 2; leg abduction, 2 times; dodge ball throw, 35 feet. Bronze, balancing, 1 in 2; leg raising, 10 times; dodge ball throw, 25 feet.

Brose Hover Wins Baltimore Race

Behr's Gelding Repeats His 1931 Victory in Point-to-Point Race.

Baltimore, April 16 (A.P.).—Benjamin Leslie Behr, of Chicago, gained a second leg on the Harford Hunt Challenge Cup as his aged chestnut gelding, Brose Hover, romped home ahead of a field of eight other horses to win the twenty-fourth running of My Lady's manor point-to-point here today.

Brose Hover, which won last year, moved up from fourth position at the third from last jump and won by half a length from Reel Foot, owned by W. W. Lanahan, of Baltimore. Third place went to Frances Lynch's Yoeman, with Comea, owned by R. K. Mellon, fourth.

Frank A. Bonsal, jr., rider of the winner, held Brose Hover in fourth position during most of the race, and pushed it to take the lead only near the end.

Eastern society was well represented in the crowd of 6,000 which saw the three events, which opened the spring season of the Maryland Hunt Club.

Kahler, owned by Decouroy Wright and ridden by Albert Pocock, won the Right Royal Cup over the three-mile point-to-point, with Mrs. T. W. Durant's Fugitive ten lengths back in second place and J. W. Y. Martin's Comus third.

The John Rush Street Memorial was won by Mrs. Durant's Polinos, with J. Ball in the saddle. Netta Run, property of Mrs. Frances T. Garvin, finished second, with Star-Easter, owned by Marcel Delporté, third.

PRINTERS DRILL TODAY.

Manager Ed Lowery, of the Union Printers, wants all members of the team to report at 1:30 p. m. on the South Ellipse today for practice. The Printers won the National Typothetae championship, and were important factors in week-day baseball. They will compete in the Departmental League and also in The Post's Capital City League this year.

NAVY TEAMS WIN AND LOSE

Trackmen Bow to Tarheels; Stickmen Beat West. Md.

Special to The Washington Post.

ANNAPOLIS, Md., April 16.—University of North Carolina, which has an enviable record in field and track games, having bowed in defeat but twice in dual meets in eleven years of competition, upheld its prestige here today by eking out victory over the Annapolis Midshipmen by a score of 65 to 61. It was the opening meet of the season for the Middies and one of the closest ever staked at the Naval Academy. The Navy lacrossemen beat Western Maryland, 6 to 1.

The boys from the Tarheel State won in spite of the fact that Charlie Farmer, their star sprinter, who has negotiated the century and 220-yard dashes in near record time in previous performances, failed to win either of these events. Instead, Johnny Waybright, Clarksburg, W. Va., Middie, who is a half back on the varsity football squad, covered himself with glory, and well earned the title of Navy "flier."

In the century, he beat Farmer by a matter of 3 inches in the slashing time of 9.6 seconds, two-tenths of a second better than the Navy record and just one-fifth short of the world mark, but it is doubtful if the local figure will be allowed to stand, because the Middie was favored by a strong wind. A short while later Waybright captured the 220, leading Farmer by 3 feet. His time for the distance was 21.8 seconds, two-tenths of a second short of the academy record.

The only other contestant to score a double was Hardman, Navy's crack distance runner. He annexed the half mile and mile contests pretty much as he pleased, leading the field all the way and finishing in each instance by a substantial margin.

The Middies held a 4-point edge in the track events, but the visitors offset this by a strong showing afield and with the weights. They were particularly strong with the discus and javelin, registering first and second places in each. Legare, in winning the javelin, heaved the stick the remarkable distance of 208 feet 7 inches, nearly 22 feet better than the academy record.

West. Md.	AB	H	O	A
Bowman.ss	2	1	2	2
Willis.2b.	6	2	0	3
Brown.rf.	5	1	0	0
Jones.3b.	4	2	0	1
Toll'ger.lf.	3	1	0	0
Koppe.c.	5	1	9	1
Hurley.1b.	5	2	11	0
Shilling.p.	4	0	0	4
Dixa.cf.	4	0	2	0
Totals.	38	10	24	11

Navy.	AB	H	O	A
Master'n.lf	4	1	1	0
McEa'n.ss.	4	3	0	2
C.Hoon.ss.	0	0	0	0
H'gkins.2b.	4	2	2	0
Hills.2b.	0	0	0	0
Kossler.3b.	4	0	0	2
Daunis.1b.	5	1	9	0
White.rf.	5	0	0	0
Spahr.rf.	0	0	1	0
Ward.cf.	4	2	1	0
Cronin.cf.	1	0	0	0
Pratt.c.	2	1	9	3
*Smith.c.	2	0	4	0
Coombs.p.	3	2	0	1
Davenp't.p.	2	0	0	2
†Jackson.	0	0	0	0
Totals.	40	12	27	10

*Batted for Pratt in sixth.
†Ran for Coombs in fifth.

Western Maryland. 0 0 0 0 2 0 0 0 3—5
Navy 4 0 0 1 5 0 1 0 x—11

Runs—Masterton (2), McEachern (2), Hodgkins, Kossler, Daunis, Ward, Pratt, Coombs, Jackson, Willis (2), Bowman, Brown, Jones. Errors—Kossler, Willis (3), Jones (2), Bowman. Two-base hits—Masterton, Willis. Three-base hits—Willis, Jones. Sacrifices—Jones, McEachern. Stolen bases—Hodgkins (2), Kossler (2), Daunis, Hurley (2). Left on bases—Western Maryland, 14; Navy, 10. Struck out—By Coombs, 8; by Davenport, 4; by Shilling, 9. First base on balls—Off Coombs, 4; off Davenport, 2; off Shilling, 4. Hit by pitched ball—By Coombs (Bowman, Tollinger). Hits—Off Coombs, 4 in 5 innings; off Davenport, 6 in 4 innings. Wild pitches—Coombs (3). Passed balls—Koppe (3). Winning pitcher—Coombs. Umpires—Green and Hughes.

100-YARD DASH—Won by Waybright (Navy); second, Farmer (North Carolina); third, Marland (North Carolina). Time, 9.6 seconds.

MILE RUN—Won by Hardman (Navy); second, Jensen (N. C.); third, Jones, N. C.). Time, 4 minutes 32.5 seconds.

220-YARD DASH—Won by Waybright (Navy); second, Farmer (N. C.); third, Higby (N. C.). Time, 21.8 secnods.

120-YARD HIGH HURDLES—Won by Whitaker (Navy); second, Stafford (N. C.); third, Davis (N. C.). Time, 15.8 seconds.

440-YARD RUN—Won by Marland (N. C.); second, Coleman (Navy); third, Weil (N. C.). Time, 50.6 seconds.

TWO-MILE RUN—Won by Hubbard (N. C.); second, Gibson (Navy); third, McRae (N. C.). Time, 10 minutes 6 seconds.

220-YARD LOW HURDLES—Won by Slusser (N. C.); second, Newtno (Navy); third, Whitaker (Navy). Time, 25.2 seconds.

880-YARD RUN—Won by Hardman (Navy); second, Compton (Navy); third, Watkins (N. C.). Time, 1 minute 57.8 seconds.

POLE VAULT—Won by W. Smith (N. C.); second, tie among Cameron, Randolph and Bandy, all of Navy). Height, 12 feet 6 inches.

HIGH JUMP—Connaway (Navy) and Stafford tied for first; third, Bingham (Navy). Height, 5 feet 11½ inches.

SHOT PUT—Won by Underwood (Navy); second, D. G. Johnson (Navy); third, Mullis (N. C.). Distance, 44 feet 3¾ inches.

JAVELIN THROW—Won by Legare (N. C.); second, Chandler (N. C.); third, Young (Navy). Distance, 208 feet 7 inches.

DISCUS THROW—Won by Brown (N. C.); second, Mullis N. C.); third, Underwood (Navy). Distance, 131 feet 6 inches.

BROAD JUMP—Won by Higby (N. C.); second, McRae (Navy); third, Fazer (Navy). Distance, 21 feet 11⅝ inches.

LACROSSE.

Navy.	Position.	Western Md.
Porter	Goal	Hernick
Pressey	Point	Barnett
Brown	C. P.	Sodusky
James	F. D.	Kiernan
Tyler	S. D.	Patterson
Nisewaner	T. D.	Callaghan
Dial	Center	Doughty
Morton	T. A.	Seitz
G. Ferguson	S. A.	Willey
Miller	F. A.	McNally
Moncure	O. H.	Mahoney
Bowers	I. H.	Boyd

Navy .... 6 4—10
Western Maryland .... 1 1—2

Goals—(Navy) G. Ferguson (2), Condon (2), Morton, Moncure, Nisewaner, Happel, L. Smith, McDonald; (Western Maryland) Seitz, McNally. Substitutions—(Navy) Condon for Bowers, Hutchinson for Morton, McDonald for Miller, Happel for Dial, T. Ferguson for G. Ferguson, Bowers for Condon, Hondlen for Bowers, Stephen for Tyler, L. Smith for Moncure, K. Smith for Brown; (Western Maryland) Hammill for Sadusky, Leitch for Seitz, Seitz for McNally, McNally for Seitz, Sadusky for Barnett. Referee—Wylie (Mount Washington Club).

Maryland Issues Blanks for Meet

Three Relay Races Added Features to School Games May 7.

Entry blanks have been sent out for the scholastic track events of the University of Maryland field day, that will be held at College Park May 7. Geary Eppley, chairman of the games committee, has announced that entries will close on May 2, and those not received by that day will not be accepted.

Three relay races, added features, that have met with favor are the 1-mile interscholastic, the 1-mile State championship, and the half-mile for county schools.

With the scholastic program and the dual meet between Johns Hopkins and Maryland, to be run concurrently, there will be 42 events on the card, 28 running and 14 field.

As a grand finale the Old Line Lacrosse Team will entertain St. John's of Annapolis in one of the biggest and most important games of the entire season in the country. Both have Olympic aspirations.

ALEXANDRIA NINE BUSY TODAY

Nation-Wides, Del Rays Hosts to D. C. Combinations.

Special to The Washington Post.

ALEXANDRIA, Va., April 16.—Alexandria baseball fans will be entertained Sunday by two fast games here, providing the weather permits. Theodore Beach's Nation-Wide nine is billed to play the Washington A. A. on Haydon's Field at 3 o'clock, while the Del Ray nine will mix with the Capitol Heights tossers on the R., F. & P diamond at the same hour.

Shorty Scrivener, impresario of the Fraters, has booked the Washington Terminal nine for his team's foe. This game will be played on the Ivy City diamond at 3 o'clock. Lefty Tripp, Fee Collier, Huck Stahl and others of D. C. sandlot fame perform with the Terminal team. All Fraters are requested to report at the Puritan Store, on King street, at 1 o'clock.

Pop Byrd's Triple "A" nine will travel to Hunter's Station for a game with Fort Hunt Rangers on the latter's home field. Bill Bartlett, ace of the Triple "A," will pitch.

Columbia Engine Nine Drills Today.

All players with the Columbia Engine House nine, champions of the sandlot division here in 1931, will report to Edward Duncan Field, for an important practice Sunday afternoon at 2:15 o'clock. Previous to going to the field the boys will gather at the fire hall at 2 o'clock.

It was announced by Art Ludlow, St. Mary's Celtics coach, that his team would go through a tough Sabbath workout at Baggett's Field before inaugurating the 1932 season. All players have been ordered to report at 1:30 o'clock.

Jack Watt, coach of the Lee-Jackson High School nine, has scheduled the Washington and Lee High Team for a game on the Lee-Jackson diamond in Fairfax County next Wednesday at 4 o'clock.

DUTRAS ON COAST.

Mortie and Olin Dutra, one of golf's most famous sets of brothers, plan to play in the Pacific Northwest open tournament in Seattle this summer.

Virginia Freshmen Down Central, 8-2

D. C. Schoolboys Baffled by Southpaw Pitcher, Get but Four Hits.

Special to The Washington Post.

Charlottesville, Va., April 16.—Virginia's freshman nine won from Central High, of Washington, here this afternoon, 8 to 2. The Capital City squad played smart ball afield, but could not fathom the curves of Rogers, star southpaw, who, in his first game, of the season against Staunton Military Academy, had thirteen strikeouts to his credit. Today he yielded but four hits and fanned eleven.

Central was able to score in only one inning, the second. Cooke opened with a single and Nau was safe on Evans' error. Both advanced on Cardwell's fumble and counted on Chumbris' timely hit to right field.

The freshmen jumped into the lead in the second inning when Prince's double sent Hoffer and Horowitz across.

Chumbris and Nau fielded sharply for Central. The former contributed two singles.

Va. Frosh.	AB	H	O	A
Prince.cf.	4	1	1	0
C'dwell.ss.	4	0	1	4
Hooff.1b.	5	1	11	0
Scanti'g.lf	3	1	0	0
Rogers.p.	3	2	0	2
Evans.3b.	2	0	0	3
Purvis.c.rf	4	1	11	1
Hoffer.2b.	3	0	1	1
H'witz.rf.	2	2	2	0
Zimmer.c.	1	0	0	0
Totals.	31	8	27	11

Central.	AB	H	O	A
Ch'bris.ss.	3	2	1	4
Moran.p.rf.	4	0	1	2
Bryant.lf.	4	0	0	0
Th'pson.cf.	3	1	1	0
Cooke.c.	4	0	3	1
Nau.2b.	4	0	4	1
Pistolas.rf.	3	0	0	0
Buscher.p.	1	0	0	0
Keyser.1b.	3	1	14	6
Raub.3b.	3	0	0	0
Totals.	32	4	24	14

Central High .... 0 2 0 0 0 0 0 0 0—2
Virginia Frosh .... 1 2 4 0 0 0 0 1 x—8

Runs—Cardwell, Hooff, Scantling, Rogers, Hoffer (2), Horowitz (2), Cooke, Nau. Errors—Cardwell, Evans, Chumbris, Cook. Two-base hit—Prince. Sacrifice—Evans. Struck out—By Rogers, 11; by Moran, 1; by Buscher, 1. First base on balls—Off Rogers, 3; off Moran, 6; off Buscher, 1. Stolen bases—Cardwell, Scantling, Rogers, Hoffer, Horowitz, Chumbris. Passed ball—Cooke. Umpire—Kiracofe.

Virginia Defeats Richmond Nine, 5-3

Rally in Ninth Enables Cavaliers to Eke Out Victory.

Richmond, Va., April 16 (A.P.).—A ninth-inning rally today enabled the University of Virginia to defeat a Richmond University nine, 5 to 3. It was the Cavaliers' first appearance here in ten years.

The visitors scored a run in both the third and fourth innings, but the Spiders combined a hit, two walks and a bit of clever base running in the fifth to push two runs across, and went ahead in the sixth inning.

In the eighth the Cavaliers shelled Taylor from the mound, scoring the tieing run on two hits and an error.

Perlowski, who relieved Taylor, walked Pinder, the first batsman to face him in the ninth inning. Drissel sacrificed and Steinberg crashed out a double to left field to score the winning run. Dawson, who ran for Steinberg, scored the fifth run when Allmond bobbled Poss' grounder.

Virginia.	AB	H	O	A
Pinder.3b.	4	2	2	1
Drissell.cf.	4	1	1	0
Steinb'g.2b	5	1	3	3
*Lawson.	0	0	0	0
Sippley.1b.	5	4	9	0
Poss.c.	4	1	4	1
Brewer.lf.	4	0	1	0
Charles.rf.	5	1	0	0
Lee.ss.	4	3	5	3
Luck.p.	4	0	2	0
Totals.	39	13	27	13

Richmond.	AB	H	O	A
Vail.cf.	4	1	4	0
Sherman.ss	4	0	1	0
Doley.lf.	2	1	1	0
Snead.c.	2	0	7	1
Stallings.rf	3	0	1	0
Gates.1b.	4	2	8	0
Allmond.2b	4	1	2	2
Pointer.3b.	4	0	2	4
Taylor.p.	2	0	0	2
Perl'ski.p.	1	0	0	1
White.p.	0	0	0	1
Totals.	27	5	27	11

*Ran for Steinberg in ninth.

Virginia .... 0 0 1 1 0 0 0 1 2—5
Richmond .... 0 0 0 0 2 1 0 0 0—3

Runs—Pinder, Lawson, Sippley (2), Lee, Doley, Pointer, Taylor. Errors—Lee, Doley, Allmond. Runs batted in—Drissell, Steinberg, Poss, Lee, Vail, Sherman, Stallings. Two-base hits—Sippley (2), Steinberg. Stolen bases—Pinder, Charles, Lee. Sacrifices—Drissell, Snead. Double plays—Lee to Steinberg to Sippley, Luck to Lee to Sippley. Left on bases—Virginia, 11; Richmond, 6. First base on balls—Off Luck, 7; off Taylor, 2; off Perlowski, 1. Struck out—By Luck, 2; by Taylor, 5. Hits—Off Taylor, 11 in 7 2-3 innings; off Perlowski, 2 in 1-3 inning; off White, 0 in 1 inning. Hit by pitched ball—By Luck (Stallings). Passed balls—Snead (3). Losing pitcher—Perlowski. Umpires—Onesty and Carter.

NAVY NETMEN IDLE.

Annapolis, Md., April 16.—he Navy-Washington and Lee tennis match scheduled for today was canceled at the instance of the latter.

Where, Oh where, is Golfers' Town?
I have sought it everywhere, up and down,
From early 'til late,
But sad to state,
I still am looking for Golfers' Town.

O show me the road to Golfers' Town,
Where a duffer like me can gain renown,
Where on every day
I can go and play,
For never a drop of rain comes down.

It's a wonderful place, this Golfers' Town,
For the fairways are always green, not brown
And where every shot
Is so perfect that not
A stroke is accompanied by a frown.

Some day I am going to Golfers' Town,
Resolved not to be a golfing clown,
But to get the thrill
That comes with skill,
And finally capture the golfer's crown.

THE interest created by the comment in this column last week relative to the effort to rid the golfing game of so-called amateurs, who are on the ragged edge of professionalism, demonstrates that the subject is one in which real amateurs are deeply concerned. Everywhere the hope is expressed that eventually the United States Golf Association will take some action to remedy the situation.

Take, for instance, the experiences related last week by John C. Wineman, of Indian Spring Club, who has just returned from a two months' stay in Florida.

"I read your article with real pleasure," he said last week, "because if some of the things I noticed in Florida were followed up by a serious investigation there would be a bomb-shell in the golfing circles. One resort hotel, at least, entertained some ten or twelve women golfers with free rooms and meals in order that a certain tournament might be given prestige by their presence. At another hotel golfers were given accommodations for $4 a day which cost everybody else at least $18 or $20. The most flagrant case was a woman who won a tournament and appeared on the course in a brand-new and costly sports costume. The next day her picture was printed in a newspaper with the name of the maker of the costume. If this isn't professionalism, what is it? At some of the tournaments the men players were accepting golf balls and clubs in order to advertise these wares. Something ought to be done to end this sort of thing."

Houghton Favors Investigation.

Truer word was never spoken, and yet, as Al Houghton, who was formerly an amateur and is now professional at the Kenwood Club, remarked last week, what is going to be done about it? "Both amateurs and professionals," he said, "have long known what is going on at resort hotels. The United States Golf Association could not do a better job than investigate these conditions without fear or favor. I remember that when I played in a national amateur championship some years ago I was told that a comparatively small number of contestants were simon-pure amateurs, paying all their own expenses. I can well understand that when a club has an exceptionally promising player who can not go to a national tournament unless his expenses are paid, many members of his club will gladly make up the necessary purse, but if an amateur is to be an amateur in the strict sense of the word, this can not be done. I realize, however, that if the national organization undertakes to probe this whole situation to the bottom, it will open Pandora's box."

How many participants in men's and women's national tournaments would be willing to make affidavit that they are paying all of their expenses out of their own pockets? The trouble is, of course, that if such an affidavit was required, the entry list might dwindle down to the golfers who are simon-pure amateurs because they are the more or less idle sons of rich parents, and the remedy might then be as bad as the disease.

Beaver Dam Club Undergoes Changes.

Good progress is being made on the construction of the new home of the Beaver Dam Club, especially in view of bad weather conditions. Ground has also been broken for the new ninth green on the nine-hole course, as well as for the new eighteenth green of the 18-hole course, both of which will be plainly visible from the clubhouse. New tees of sod are also being constructed for the entire 18-hole course to replace the old clay tees. Sod is also being laid on the bare spots in the fairways so as to improve playing conditions.

The Chevy Chase Senior Golf Association, on account of inclement weather, was obliged to postpone until yesterday and today the contest for the prize presented by Maj. H. A. Gillis and the 27-hole putting contest.

Apropos of this association, it is interesting to note that the Maryland Senior Golf Association is also active and through Philip I. Heusler, 100 St. Alban's way, Baltimore, is trying to arrange a series of matches between seniors, including members of District clubs. The Columbia Club is endeavoring to organize a seniors' association but is handicapped by the fact that very few members are willing to admit that they have reached the fifty-fifth year of age.

Owing to the increasing congestion of the course the Congressional Country Club has announced that no five-ball matches will be allowed.

Hunter Scores Trick Eagle at Kenwood.

R. W. Hunter was playing in a four-ball match on the Kenwood course last week and after his second shot on the fourth hole his ball could not be found, although all the players searched for some time in all directions.

It was finally discovered in the bottom of the cup, giving Hunter an eagle 2.

Some friction was experienced last year between District golf clubs and the Maryland State Golf Association owing to the manner in which handicaps were allowed. Further trouble hsa been avoided, owing to a decision by the parent organization to accept the club handicap as the official handicap of the association.

For the past year or two a regular Beaver Dam four-ball match has consisted of William H. White, D. G. Morris, John R. Miller and M. H. Maier. All the matches have resulted in keen competition, but of late Miller and Maier have been successful.

Last Sunday morning White failed to appear on time and when he finally walked out on the first tee he had a terrible story of a lame back. Thereupon Morris announced that his game was in rotten shape, owing to lack of practice and long hours of work. The pitiful tale of both players had the desired effect. Their opponents agreed to start them 1 up.

The first nine ended all even, and after the tenth had been halved in par, Miller and Maier won the eleventh with another par. Then the next four holes were halved in pars. White with his lame back won the long sixteenth with a birdie. The seventeenth hole was halved with a par. The deciding hole, the eighteenth, the longest on the course, was won by White, notwithstanding his lame back, with another birdie. Consequently, White and Morris won.

It is safe to say that hereafter any story of a lame back and long and arduous hours of labor will not be accepted as an excuse for a handicap. It looks as if the joke was on Miller and Maier.

Distance Gauge For Golfers.

The latest golf invention is a small piece of glass upon which graduated degrees are shown. It is claimed that by holding the glass at arm's length and sighting the flagstaff, the player can accurately gauge the distance between his ball and the green. What next?

The ninth hole on the course of the Congressional Country Club is 175 yards in length. It frequently happens that a ball driven from the tee will hit the green and then bounce several yards further, coming to rest upon the lawn which is a favorite outdoor resort during the summer, not only endangering the persons occupying the lawn but necessitating the removal of chairs so that the golfer can play his next stroke.

All this will be over now. The green is being reconstructed. A privet hedge has been placed behind the green and any ball behind this hedge will be out of bounds. However, to reduce the number of out-of-bounds strokes there will be traps to catch any ball that overruns the green. These traps will not be unduly severe, but will be given sufficient depth to accomplish their purpose.

Frank Emmet, the golf coach at the Georgetown Prep School, deserves credit for the interest which he has taken in the organization of the new Prep Golf League. Already he has some 25 or 30 young students interested in the game and he is hoping that the Georgetown players will win the trophy to be awarded the winning team at the close of the season.

Golf Recreation Is Lasting.

The great advantage of golf for college students lies in the fact that after they graduate they can find use for their golf clubs with congenial companionship in any part of the world. Baseball and football players have no such good fortune. It is impossible for them to indulge in either sport after the nines and the elevens have been disbanded, besides which, golf is a recreation to be enjoyed long after a man has reached middle life. It is no wonder that school and college authorities everywhere are realizing this fact.

Numerous doctors are on the membership list of the Washington Golf and Country Club, and it frequently happens that they are interrupted in their round of golf by a telephone call. If they are ahead they reluctantly obey. If they are behind, the call is most welcome.

Dr. R. N. Sutton was playing last week with Ralph Drain as his partner against Harry D. Cashman and Ward McCarthy. At the end of the eighth hole Sutton and Drain were 4 down. On the ninth tee stood a waiter who had come down from the clubhouse.

"You are wanted on the phone, doctor," he said.

"That cancels our match," replied the doctor.

"O, goody, goody," said Drain.

Army-Navy Clubhouse Is Enlarged.

At the Army-Navy Club the construction of the two additional wings to the clubhouse has begun. The wing on the north will be 40 feet long and the one on the south will be 20 feet.

The south wing will afford increased accommodation for the women members who patronize the swimming pool and the golf course, while in the north wing will be additional locker space. A feature in the new building will be lockers, shower baths and a recreation room for the club employes.

These improvements have been necessitated by the constantly increasing membership. The work is to be concluded in 90 working days.

At a meeting of the board of governors of the Manor Club last week several important improvements were authorized. The scheme proposed some time ago to add a riding school and stables to the conveniences of the club was approved and the contract has already been signed. In addition, a bus line for the conveyance of caddies to and from the club was ordered, the buses to run from the District line at the end of Georgia avenue and from Rockville. It was also decided to remove the golf shop from its present site to a location near the first tee of the woods nine and to establish a place for the caddies in the same vicinity. This change will result in an unobstructed view from the clubhouse and lawn over the fairways of the second nine.

ADM. M. L. BRISTOL ENDS LONG SERVICE

Reaches His 64th Milestone and Quits After Career of Much Activity.

Continued from Page 13.

Mr. Shandy's garden. Later he was instructed to prepare a map of that battle, which he did from the official reports and from his own recollections, and this map is one of the priceless records of the department.

That was the last fight but not the last war Admiral Bristol served in. He was a conspicuous figure in the World War, but he never fought in any battles, for the simple reason that our fleet never engaged in a single encounter. There was a time when the news came that the German fleet was coming out in force to make an attack on the American troop ships and break them up. In Bantry Bay, on the southwest coast of Ireland, lay the American fleet—not that part of it which was attached to the great British fleet in the North Sea, but an independent command—and among its chief officers was Admiral Bristol.

Some naval historian should tell the Bantry Bay story. I don't know it. I never heard it. But ever so often some old admiral, hiding behind a dudeen or a black Havana, clears his throat and crosses his legs and cusses a few bars, then gets up and does a sailor's hornpipe, and sits down with an "ahem," mentions Bantry Bay, knits his brow, then smiles—and stops. It must be a whale of a yarn, and our sailor boys did something very splendid, as the Chinaman says, while locked up in that little spot of blue.

Even with this mystery in his career unsolved; even with his fine record as a fighter back of him, the chances are that Admiral Bristol will go down in history as a diplomat instead of as a sailor. At the moment of retiring that is the official tag which is tied to his epaulets. Whether it girds him or not, we shall never know. One thing we do know—just when he was engaged in his greatest achievement as a diplomat, and winning laurels that would make a Frenchman sing "la la" and kiss the world on both cheeks and on top of the head, too, he asked for relief and then for a command at sea. He had no intention, I feel certain, of retiring in the formal togs of a diplomat. The bell-bottomed pants for him.

His service as a diplomat covered a wide field. By order of President Wilson, he was instituted a Lord High Commissioner at the Paris Peace Conference, where his knowledge of naval matters was called into requisition. President Harding then sent him to China and President Coolidge sent him to Turkey, where again he was High Commissioner, not charged, as was Pooh Bah, with cutting off anybody's head, but keeping the peace without being a cop. In his well-set, erect frame was centered all the authority, all the majesty and all the august serenity of the greatest government on earth. If ever a sailor was a Person, he was it.

When he retired from Turkey, President Coolidge commended him in a letter that is worthy of the best traditions of the White House. Russia conferred the order of St. Anna on him, and Congress gave him the D. S. medal for his service, in the World War.

This little piece of hero worship merely hints at the career of this really distinguished man. No man in our Navy has seen what his clear eyes have seen. He began his remarkable race of life in a Navy whose best ship was a rotten old sailing vessel He has seen the rise of every feature of a great modern navy and of many of them he has been an integral part.

When the World War broke and German submarines began to eat up the British merchant marine, his fine mind blended with other fine minds in our Navy and together they developed the convoy system, which, operated by our Navy, formed a bridge across the Atlantic across which marched 2,000,000 men without the loss of a ship or a life.

House Committee Would Extend I. C. C. Powers

(Associated Press.)

The House interstate commerce committee yesterday agreed that the Interstate Commerce Commission should supervise acquisition of railroad stocks by holding companies.

Chairman Rayburn said the committee voted, however, that the bill should not permit the Interstate Commerce Commission to order holding companies to divest themselves of stocks already acquired.

New U. S. Prison's Head Is Appointed

Henry C. Hill, Warden at Joliet, to Be in Charge at Lewisburg, Pa.

(Associated Press.)

Henry C. Hill, warden of the Illinois penitentiary at Joliet, yesterday was appointed warden of the Northeast Federal Penitentiary at Lewisburg, Pa.

The Department of Justice in announcing the appointment said the first unit of the new Federal penitentiary will be completed early in the summer and prisoners sent there from the northeast section of the country. Hill has been warden of the Illinois Penitentiary since 1929. He will receive a salary of $6,500 in his new post.

Goodyear Ship to Pause Here for Air Excursions

En route to its home station in Akron, Ohio, the non-rigid airship, Puritan, which participated in the Everglades of Florida, during the rescue of two fliers stranded in the winter, will pause a number of days at the Washington Hoover Airport, and will carry passengers for sightseeing trips over the city.

One of the fleet of six owned and operated by the Goodyear Tire & Rubber Co., the Puritan, has accomodations for six persons and a pilot. The ship uses 112,000 cubic feet of helium as its lifting medium.

Japanese Prepares for Pacific Hop.

New York, April 16 (A.P.).—Seji Yoshihara, 28-year-old Japanese aviator who last year made an unsuccessful attempt to fly across the North Pacific from Japan to the United States, arrived today on the liner Albert Ballin to prepare for a flight from San Francisco to Tokyo late in May.

NAVY VETERAN RETIRES

Associated Press Photo.

Rear Admiral Mark L. Bristol (right) with his successor as chairman of the Naval General Board, Rear Admiral J. C. Chase. Admiral Bristol was retired yesterday after many years' active service with the Navy in all parts of the world.

WOMEN NOT GIVEN EQUALITY IN U. S. JOBS, MISS DELL SAYS

Continued from Page 13.

when it was enacted. It is now, however, otherwise, for the phrase "in the discretion" makes it possible and legal for the head of any department or bureau to discriminate against women just as far as the individual wants to do in selecting persons for Government employment.

"The Civil Service Commission makes no distinction between men and women when holding examinations for procuring lists of persons eligible for appointment to various places in the Government. So far as this commission is concerned, a woman may enter an examination for blacksmith if she wants to, and if she meets the commission's tests her name will be put on the register of eligibles.

'But because of the foregoing law and the civil service rule in conformity therewith, the commission always includes in its circulars announcing examinations the following statement: 'This examination is open to all citizens of the United States who meet the requirements; the department or office requesting the certification of eligibles has the legal right to specify the sex desired.'

"Thus it may happen—in fact, it frequently does happen—that in making certifications the commission must pass over the names of women that are highest of all names on the register in order to meet requests for men only. It is possible for a woman to make a magnificent showing in an examination and then see a man who made a poor showing get the job.

Holds Motherhood No Bar.

"I don't believe that personal equations like that of marital status should be a determinant of capability or efficiency in selecting persons for the classified civil service. This means that I am opposed to discriminating against married women on the score merely of their having husbands or children, or both. Personally, I hold to the tradition that wifehood and motherhood should be the highest aim of every woman, but the Government should not say that that aim can not be pursued compatibly with the run of work it has to be done. The pursuit of that aim has not kept women from becoming at the same time great writers, artists and executives, and there is no reason why it should prevent the average woman from being a capable Government employe.

"When I entered the Government service early in the century, few married women were employed in the departments here, and the official attitude was one opposed to women working in the departments taking on husbands and children and continuing to hold their jobs. Many a woman working here for the Government would have married and had children but for the unwritten inhibition; these preferred their jobs. I knew many cases of girls in the service marrying men with whom they worked and both parties to the marriage keeping the matter secret for years. I remember one case where the secret was not disclosed until one of the parties died—fifteen years after the marriage.

"In recent times the prejudice against married women in the civil service has not been nearly so strong: and, as a result, I believe the census of 1930 shows that the incidence of marriage on the part of women employed in the departments here increased considerably during the preceding ten years.

Need for Vacations.

"It may seem that giving a mother-to-be two months leave of absence with pay is rather generous treatment. But practically any employe of the Government can be allowed a month's sick leave and a month's vacation annually with pay. In this connection, let me say that I would require that all Government employes be given and be made to take a minimum of 15 to 30 days' vacation every year. Vacation leave is within the discretion of the various offices and departments and in practice no uniform rule prevails. Moreover, some Government workers refuse to take vacations at all, and I believe it is now agreed that it is best for people in any kind of work to take vacations at least once a year.

"Do you think that by reason of changed economic conditions the pay rates of Government employes should be reduced?" she was asked.

"No, I do not; and I'm quite opposed to the pay of those in the medium and lower grades being reduced," she replied. "If any pay cutting is done—and I hope it will not be—it should be confined to upper or high grades. In no event would pay cutting make much of a reduction in the present Federal budget. It might be offset by lowered morale and by consequent curtailing of what Government workers are as a rule doing toward helping others not so fortunate. I doubt if any group has subscribed more generously to relief funds than have Federal Government employes as a class."

Stone to Be Placed At Mormon Church

Ceremonies to Be Held on Thursday at Edifice in Sixteenth Street.

The corner stone of the new church being erected by the Church of Jesus Christ of Latter Day Saints at Sixteenth street and Columbia road will be laid Thursday at 5:30 p m.

Appropriate ceremonies are being arranged by Dr. E. B. Brossard, president of the Washington branch of that church. Senator Reed Smoot, of Utah, an apostle in the Mormon Church, will deliver a short address and lay the corner stone. James H. Moyle, president of the L. D. S. Eastern States Mission, with headquarters in New York City, is also expected to participate.

Construction of the new Mormon church has been delayed for several months because of the difficulties of quarrying the Utah marble that is being used. It is expected, however, that it will be completed this year at a cost of more than $300,000.

Senator Belittles Election Charges

Schall Undecided on Reply to Accusations Held "Generalities."

(Associated Press.)

Describing election contest charges of Einar Hoidale, of Minneapolis, as "groundless," Senator Schall (Republican), Minnesota, was undecided yesterday whether he would file an answer with the Senate elections committee.

He asserted the allegations were "only generalities," adding "I would like to see a bill of particulars and know what I am answering "before presenting a formal reply.

"If these complaints were brought in law, they couldn't get into court with them," Schall told newspapermen.

Hoidale, the defeated Democratic candidate in 1930, accused Schall of failing to report all his campaign costs and contributors, misusing his senatorial frank and influence to obtain support.

With the Citizens

At least half a dozen citizens' associations in the northeast are at work gathering further data to present at the next Public Utilities Commission hearing in opposition to the erection of a gas holder by the Washington Gas Light Co. on the Murphy tract, near Riggs road and the Baltimore & Ohio Railway tracks. The hearing will be resumed on Wednesday, April 27.

It was because of the solid opposition of these community civil organizations at the previous session that the commission agreed to ask the National Capital Park and Planning Commission to make a further study of additional sites for the holder. While a division between the citizens' groups was threatened when one delegation spoke in favor of shifting the gas holder to the Terra Cotta section, it is expected this difference will be ironed out before the hearing is resumed.

The Michigan Park Association last week authorized its president to employ legal counsel if necessary to fight the gas company's proposal. The Chillum Heights organization is equally determined to exert every effort to oppose the approval of the Murphy tract site.

Considerable discussion and probably some resolutions are scheduled this week on the economy proposals which the House economy committee and President Hoover have been conferring about for the last week. The serious slashing of the District appropriations bill in the House will doubtless come in for vigorous criticism, especially the proposed reduction in the Federal contribution.

Citizen Meetings

The following citizens associations are scheduled to meet this week:

TOMORROW.

Lincoln Park at Bryan School.

Progressives of Georgetown at Curtis School.

West End at George Washington University.

TUESDAY.

Columbia Heights Forum at Wilson Teachers College.

Petworth at Petworth School.

WEDNESDAY.

Chevy Chase at E. V. Brown School.

Dahlgren Terrace at Crosby Noyes School.

South Washington at Fairbrother School.

REPORTS TO MARK MEETING OF CHEST

Street to Talk on "Future of Human Service" at Annual Event.

Reservations for the fourth annual meeting of the Community Chest, which is to be held in the ballroom of the Willard Hotel at 12:30 o'clock Monday, April 25, are being received in gratifying numbers, according to Herbert L. Willett, jr., assistant director of the Community Chest, who is in charge of the arrangements. The meeting will be featured by an address by Elwood Street, director of the Community Chest, on "The Future of Human Service in Washington."

Included on the program for the annual meeting will be reports by John Poole, president of the Chest; Robert V. Fleming, treasurer; Edward F. Colladay, campaign chairman; Joshua Evans., jr., chairman budget committee; J. B. Wyckoff, chairman of the office management committee; Mrs. Whitman Cross, chairman of the extension committee; Col. Walter C. Clephane, chairman of the legal committee; Ernest S. Johnston, chairman of the publicity committee; Joseph D. Kaufman, chairman of speakers committee; Stanton C. Peelle, chairman of endowment committee, and Gen. B. G. Cheatham, chairman of the purchasing committee. There will also be a musical program by the Glee Club of the Chesapeake & Potomac Telephone Co.

Announcement of the election of trustees to represent contributing members for the ensuing year will be made at this meeting. The nominating committee, of which Frank R. Jelleff is chairman, has submitted the following list of nominees: Arthur Adelman, Clarence A. Aspinwall, Maj. Henry O. Atwood, Dr. Frank W. Ballou, Mrs. Harry Bernton, Frank A. Birgfeld, Mrs. Frederic H. Brooke, Mrs. Thomas Edwin Brown, Rear Admiral Henry V. Butler, Gov. Thomas E. Campbell, Hon. Wilbur J. Carr, Gen. B. F. Cheatham, Dwight Clarke, W. C. Clephane, Judge James A. Cobb, Edward F. Colladay, James E. Colliflower, John Colpoys, Mrs. Coralie F. Cook, W. S. Corby, James A. Councilor, the Rev. W. L. Darby, Audus T. Davis, Frederic A. Delano, Clarence P. Dodge, Maj. Daniel J. Donovan, R. W. Dunlap, Joshua Evans, jr., W. W. Everett, William J. Flather, jr., Robert V. Fleming, Bishop James E. Freeman, J. Louis Gelbman, John W. Ginder, Brig. Gen. Pelham D. Glassford, C. C. Glover, jr., E. C. Graham, Col. U. S. Grant 3d, Dr. Gilbert Grosvenor, William F. Ham, Col. West A. Hamilton, John H. Hanna, John W. Hardell, Dr. George C. Havenner, Dr. John R. Hawkins, Arthur Hellen, Mrs. Archibald Hopkins.

Coleman Jennings, Edmund F. Jewell, Ernest S. Johnston, Sam Kauffmann, Joseph D. Kaufman, Wayne Kendrick, John Koons, Mark Lansburgh, E. W. Libbey, Demarest Lloyd, Sidney B. Lust, Simon Lyon, Arthur D. Marks, Reed F. Martin, Bishop William F. McDowell, Marvin McLean Bishop John M. McNamara, Lowell Mellett, Rabbi Solomon Metz, Dr. Kelly Miller, Walter Mitchell, jr., William Montgomery, Maj. Sidney Morgan, George Hewitt Myers, Dr. Charles F. Neill, Newbold Noyes, Mrs. John Jay O'Connor, John Poole, Allen Pope, Dr. Luther H. Reichelderfer, H. L. Rust, jr., Dr. Abram Simon, the Rev. Anson Phelps Stokes, Edgar G. Snyder, John B. Switzer, Mrs. Sidney F. Taliaferro, Corcoran Thom, Hugh A. Thrift, Joseph P. Tumulty, Ben Webster, Robe Carl White, Garnett C. Wilkinson, George S. Wilson, Lloyd B. Wilson, Bernard Wyckoff, Edward G. Yonker and W. W. Wheeler.

Former Capital Resident Is Suicide in California

Long Beach, Calif., April 16 (A.P.) Walking from a hospital where he was recovering from a recent attempt to end his life, Harry L. Mosier, 65, formerly of Washington, D. C., shot and killed himself in a nearby park today. He had been in ill health for several years.

He left notes asking that authorities notify George H. Hass, jr., St Paul railroad official, a friend.

More Boy Scouts Plan Camp Roosevelt Visits

Advance applications from Boy Scouts indicate that the enrollment this year at Camp Roosevelt, the summer camp of the District Council of the Boy Scouts of America, will be larger than past seasons. The camp is located on the high cliffs overlooking Chesapeake Bay, between Chesapeake Beach and Plum Point.

Scouts live there in wooden patrol shacks, and are served the best quality of home-cooked food. The resort is organized into several troop groups named after various Indian tribes. These tribes are often a large delegation from a troop in the city which attend the camp as a unit.

Senators Approve Dixie Postmasters

Lovette's Protest Against Four in Tennessee Overruled.

(Associated Press.)

Confirmation of four protested eastern Tennessee postmasters was recommended to the Senate postoffice committee yesterday by a subcommittee after lengthy consideration of opposition brought by Representative Lovett (Republican), Tennessee.

The subcommittee, headed by Chairman Hebert (Republican), of Rhode Island, held in substance that Lovett's basic protest, that he should be allowed to select the nominees, was a matter with which it was not concerned. The four nominees are Henry I. Smythe, Bristol; Robert T. Johnson, jr., Elizabethton; Lulu M. Divine, Johnson City, and Jasper A. Barry, Bulls Gap.

Senator Trammell (Democrat), of Florida, the third member, did not sign the subcommittee report, explaining to newspapermen he had been unable to read the record of the protest. Hebert and Senator Barbour (Republican), New Jersey, the other two members, signed it and submitted it to Chairman Oddie (Republican), Nevada, for action by the full committee.

DO-X Will Fly to Spain.

New York, April 16 (A.P.).—Plans to fly the DO-X, world's largest flying boat, across the Atlantic to Spain late in May were announced today by Capt. Friedrich Christiansen, commander of the ship, on his arrival on the liner Albert Ballin.

TREES ROLE IN ART SEEN AS SYMBOLIC

Their Long Life Represented Immortality; Were Often Worshiped.

Continued from Page 13.

you say, I don't think I have. May I ask you another question? Do you ever get hot and bothered? You know what I mean: things coming in so fast you don't know how to contend with them. Do you ever get that sort of feeling? You know, when you've lost something, or somebody, you can not replace, or when somebody lets you down rather badly, or when friends fail you, or when life is very difficult, when stocks and shares are falling or when you don't know where your next meal is coming from? Of course, many of my readers may know the feeling. Well, I am going to give you a cure worth millions of dollars in the aggregate just because the trees have taught me not to be selfish. This is what you may do. Next time you feel things are coming in so fast you don't know how to cope with them, when you are driven to desperation and you feel you want to commit suicide, stop. Just imagine you are a tree. You see, trees can't run away. Their roots dig down deep into Mother Earth. They stand there firm while the storm passes by. Next time you want to run away, or put an end to your life, which amounts to the same thing, just stop. Imagine, now I am a tree; my roots are digging deep into Mother Earth and all above I am sprouting into branches. Just hold that idea for a minute—and then come back. You will be able to go through with the thing that has been worrying you.

Oh, that's marvelous, you say. Have the trees taught you all that? Yes, yes, indeed, and a lot more. My book, "Men of the Trees," is just a first step toward giving back to life some of the lessons that I have learned. Your reviewers have been very kind to "Men of the Trees," and have given me a whole lot to live up to. Somebody told me the other day for my encouragement that they would rather have gone hungry for two days than not to buy it. I trust that you may all enjoy reading it as much as I did writing it.

There is a romantic background to this remarkable movement which started in the heart of equatorial Africa, when young African warriors who in the summer of 1922, in response to an appeal that was made, banded themselves together for forest protection and for tree planting. They became creators instead of destroyers and took a solemn oath before N'gai—the High God—to plant at least ten trees each year and take care of trees everywhere. Later was added the Boy Scout ideal, to do at least one good deed each day; and when the tribesmen could not think of a better deed to do, they turned their attention to tree planting and thus fulfilled their voluntary obligation. Tracking and trapping, which came from Africans and Indians, has fired the imagination of the youth of Western civilization and has proved a valuable factor in the growth of the greatest youth movement of the age. But now the day of the tracker and trapper has almost passed. Vast areas that formerly only carried game have now been brought under agriculture, while still further forest areas have been destroyed to make farms. It is now coming to be seen that the man who plants trees is rendering as great a service to humanity as he who grows food.

Before the World War there were about 400 uses for wood, but now there are over 4,000. The virgin forests of the world are no longer adequate to meet the increasing demands that are being made upon them. Briefly, the situation in America is this, that seven-eighths of the virgin forests have been cut. Every year four and a half times as much is used or destroyed as is grown. The United States is already Canada's largest customer and now lumber is being drawn from Russia. Russia is dissipating her forest resources at a colossal pace and it has been estimated that within 20 years all her accessible forests will be exhausted.

Be it ever remembered that the price of lumber is largely the cost of transport. One State alone paid out $20,000,000 for the transport of lumber last year. Would it not be better to grow that at home? Forestry, or the growing of trees as a crop is a vital industry. It must be done as a national insurance and it may also become a personal insurance.

In a following article I intend to show how this may be done and forthwith give employment to 1,000,000 at present out of work, with lasting benefit to the whole country.

U. S. AIDS IN WAR ON GRASSHOPPER

Continued from Page 13.

the Government joined to combat the grasshoppers with poisoned bran mash, edges of fields, harboring thousands of the insects in some places, were given special attention.

The effect of the poisoning operations now is being investigated. They agree that last summer's warfare began a little too late and that if there is any better control means than arsenic mash, it must be found soon.

Dr. Decker is of the opinion that the peak of the hatching season will be reached four weeks from now. Even so, farmers in Iowa, North Dakota, Minnesota, Montana, South Dakota, Nebraska, Wyoming, Colorado and other States, mindful of the previous infestation, have already appealed to State extension services for help.

The men have made no forecast of the probable damage this year. However, at one place in Harrison County, focal point last year of the "hoppers" destruction in Iowa, there were about one-tenth as many eggs as there were last year.

Dr. Decker says that by plowing the fields the eggs, usually buried 2 inches below the surface, will be exposed to the sun and killed. He believes, nevertheless, that more should be done.

Farmers are planning to put in grasshopper-resistant crops, such as sorghum grasses, but Dr. C. J. Drake, Iowa entomologist, believes that farmers should proceed as usual with their planting, and prepare to spread the bran-poison-molasses mash shortly after the eggs hatch.

Catawba College Inducts President.

Salisbury, N. C., April 16 (A.P.).—Before an assembly of distinguished educators Dr. Howard Rufus Omwake today was inaugurated as president of Catawba College. It was the seventy-ninth anniversary of the laying of the corner stone of the college.

COMMUNITY CENTERS

COMMUNITY CENTER NEWS
Community Center Department
Mrs. Elizabeth K. Peeples, Director.
Franklin Administration Building
National 1300
Week of April 10 to 16, 1932

CHEVY CHASE.

E. V. Brown School, Connecticut avenue and McKinley street.

Monday afternoon—French conversation, music.

Tuesday afternoon—Rhythm, music.

Thursday afternoon—French conversation, carpentry, tap dancing.

Friday evening—Bicentennial program.

BEN MURCH.

Ben Murch School, Thirty-sixth and Ellicott streets.

Monday afternoon—Rhythm.

Tuesday afternoon—French conversation.

Thursday afternoon—Girl Scouts.

Friday afternoon—Tap, French conversation.

Friday evening—Social dancing, Boy Scouts.

Saturday morning—Art group, carpentry.

Saturday evening—Social dancing, Boy Scouts.

LAFAYETTE.

Lafayette School, Northampton street and Broad Branch road.

Friday afternoon—Rhythm.

COLUMBIA HEIGHTS.

Columbia Heights, Powell Junior High, Hiatt place and Irving street. Mrs. M. S. Young, assistant community secretary.

Tuesday afternoon—Rhythmic dancing at Raymond School.

Tuesday evening—Capital City Orchestra, basket ball practice, dress rehearsal, Columbia Players (Bicentennial program), Citizens Forum of Columbia Heights.

Wednesday evening — Bicentennial program.

Thursday afternoon—Tap dancing at Johnson School.

Thursday evening—Tap dancing, Columbia Players, Oates Orchestra, Ye Olde Tyme Dance Club.

Friday evening—Girl Scout Troop No. 12, Boy Scout Troops No. 40 and No. 41, Padgett's Orchestra.

Saturday morning—Rhythmic dancing.

Saturday evening—Boy Scout Court of Honor and Court of Review.

EAST WASHINGTON.

East Washington, Seventeenth and East Capitol streets, Mrs. L. W. Hardy, general secretary.

Tuesday evening — Dressmaking, Boys' Independent Band, library.

Wednesday evening—East Washington Community Players.

Thursday evening—Library open from 5 to 9 o'clock.

Saturday morning — Handcraft groups at Eliot Junior High School.

Saturday evening—Tap dancing for boys and girls, Gallinger Hospital Nurses basket ball team, community program, moving pictures, social dancing.

GEORGETOWN.

Gordon Junior, Thirty-fifth and T streets; Mrs. A. L. Irving, community secretary.

Wednesday afternoon — Contract bridge, dramatics.

Thursday afternoon — Girl Scout Troop No. 71, rhythm and tap dancing.

LANGLEY.

Second and T streets northeast; Mrs. D. E. Middleton, assistant community secretary.

Tuesday evening — Parent-teacher meeting.

Friday afternoon—Rhythm, tap and dramatics.

Friday evening—Tap for boys and girls, Elks Boys Band rehearsal.

Saturday evening — Community dance.

BURROUGHS.

Eighteenth and Monroe streets northeast; Mrs. D. E. Middleton, assistant community secretary.

Tuesday afternoon — Girl Scout Troop No. 44.

McKINLEY.

Second and T streets northeast Mrs. A. L. Irving, community secretary.

Tuesday evening—Washington Commandery drill team.

Thursday evening—Job's Daughters drill team.

MACFARLAND.

Iowa avenue and Webster street; Mrs. A. L. Irving, community secretary.

Monday afternoon — Rhythm and tap dancing at Barnard.

Wednesday afternoon—Tap at Powell elementary.

Wednesday evening—Choral Club.

Thursday afternoon—Dramatics at Petworth. The Sock and Buskin Club will give a matinee performance of "The Rose and the Ring" at the Petworth School on April 28 at 3:30 p. m., and an evening performance on Friday, April 29, at 7:30 o'clock.

Friday evening — Rhythm and tap dancing, Boy Scout Troop No. 30, contract bridge.

PARK VIEW.

Warder and Newton streets, Miss Frances Cooper, community secretary.

Wednesday afternoon — Rhythmic dancing.

Friday evening — Woodwork, tap dancing, game club, dramatic club, china club, Boy Scouts, Girl Scouts, Fifth Baptist A. C.

SOUTHEAST.

Mrs. M. W. Davis, community secretary.

Hine Junior High School, Seventh and C streets southeast.

Monday evening—Drill teams and athletics, Drum and Bugle Corps of Auxiliary to Spanish War Veterans.

Tuesday afternoon—Girl Scouts.

Wednesday evening—Third lesson of the public-speaking course of eight lessons, Southern Serenaders Orchestra, Foresters Drill Team.

Friday evening—Children's dancing instruction and dramatic groups, Southern Serenaders Orchestra, community dancing for young folks over 16 years.

Saturday morning—Home Protection Children's Circle, Jolly Junior Club, tap instruction for children. Beginners are invited to be present, piano lessons for children, instruction for children in art.

BUCHANAN.

Buchanan Auditorium, Thirteenth and D streets southeast.

Monday afternoon — Tap and rhythm for children.

Thursday evening—Social evening for adults, including dancing, 8:30 to 11 o'clock, Drama Club for Adults.

THOMSON.

Thomson, Twelfth and L streets. Mrs. A. C. Driscoll, community secretary.

Monday evening—French beginners instruction group, Chaminade Glee Club rehearsal, auction bridge, Spanish instruction.

Tuesday evening—French instruction group, Junior Aeronautic Club, contract bridge, adult tap dancing.

Thursday evening—Gaelic study group, dramatic rehearsal for Bicentennial pageant.

Friday afternoon—Children's dramatic rehearsal.

Friday evening—French group, Stamp Club, Writers League, children's Bicentennial pageant.

Saturday morning — Music groups for children in violin, saxophone, drums, trombone and clarinet.

BIRNEY.

Nichols avenue and Howard street southeast. Mrs. M. E. Ellis, community secretary.

Monday afternoon—Piano group.

Tuesday evening—Boys' games, industrial art, junior art, Henson's Melody Orchestra, Young Men's Christian Association, young peoples' quiet game group, Wisteria Dramatic Club, Young Ladies' Chorus, Choral Society, young men's athletics.

Wednesday—Girl Reserves.

Thursday afternoon—Piano group, junior needle group.

Friday afternoon—Girls Glee Club, girls' game group.

BURRVILLE.

Division avenue and Corcoran street northeast. Mrs. C. J. Knox, community secretary.

Monday afternoon — Music group, piano practice, music club chorus.

Tuesday afternoon — Music group, piano practice, Billicans, children's chorus, folk dances.

Tuesday evening—Social club, Boy Scouts, game groups, social dancing.

Friday afternoon — Music group, piano practice, children's chorus.

Saturday mornnig—Flute band.

Saturday evening — Social evening group.

DUNBAR.

First and N streets; Mrs. C. J. Knox, community secretary.

Please note that all activities have been changed from Thursday evening to Friday evening, for the rest of the season.

Friday evening—Swimming, billicans, Young People's Social Club, organ practice, Music Lovers Club, games for all, organized groups, Tin Can Orchestra.

ARMSTRONG.

First and O streets; Mrs. C J. Knox, community secretary.

Saturday evening—Shaw Junior High program.

GARFIELD.

Twenty-fifth and Alabama avenue southeast, Mrs. C. J. Knox community secretary.

Wednesday afternoon—Music group, chorus, game group.

Wednesday evening—Women's art class, young people's social group, game group.

GARNET-PATTERSON.

Tenth and U streets; Miss Etta Johnson, community secretary.

Tuesday evening—Amphion Glee Club, recreation institute, home hygiene, dietetics, emancipation committee, Hoffman's Music Association male chorus, Chiropractors Association.

Wednesday evening—King Cyrus Patrol.

Thursday evening — Columbia Temple Marching Club, first aid, piano, James Reese Europe Drum and Bugle Corps, Ross' Sacred Band, Metropolitan Chorus, cooperative league.

LOVEJOY.

Twelfth and D streets northeast, Mrs. R. J. Gray, community secretary.

Monday afternoon—Music group, piano.

Monday evening — Manchester A. C., St. Cyprian's A. C., recreational groups, including stunts, boxing, wrestling, basket ball, volley ball, ping pong, paddle tennis, clubroom, reading, quiet games.

Wednesday afternoon—Music group, piano, Junior Dramatic Club.

Friday evening—Boy Scouts, Southeast A. C., recreational groups, girls' groups, clubrooms.

WEST WASHINGTON.

Francis Junior, Twenty-fourth and N streets, Mrs. Florence Neal, community secretary.

Monday and Friday afternoons—Fife and Drum Corps.

Wednesday evening — Patriarchy drill, Red Cross sewing, community five basket ball practice, West Washington Men's Glee Club.

Friday evening—Practice for spring cantata, Girls' Welfare Club, game room for small children, Girls' Sewing Club, Women's Handcraft Club, games in gymnasium.

Child Health Week Planned at Central

Noted Speakers Listed on Program Sponsored by Dental Group.

Child Health Week will be inaugurated at Central High School Tuesday night, April 26, under the auspices of the District of Columbia Dental Society's committee on oral hygiene and public instruction, with Dr. Wallace Seccombe, dean of the University of Toronto, Toronto, Ontario, and Dr. E. V. McCollum, M. D., Ph. D., Johns Hopkins University, as speakers.

They will speak on "Nutrition and Its Relation to Adult, and Child Health." Entertainment will be given by Fred East, William Raymond and Robert Gotta, Tolman Harmonizers, Alfred Manning, harpist in the Mayflower Hotel Orchestra, and the Central High School Orchestra of 40 pieces.

Guests of honor will include Henry Gilligan, member of the Board of Education; Dr. Frank W. Ballou, superintendent of schools; Mrs. Ernest R. Grant, president of the Association for the Prevention of Tuberculosis; Fred J. Kelly, representing the White House conference, and Miss Katherine Lenroot, of the Children's Bureau. Prizes will be awarded in the poster contest which has been conducted among the children of the senior and junior high schools for the best poster on a health subject.

Church Women Asked To Aid Y.W.C.A. Drive

Women of churches of all denominations, women of Bible classes and other women are being invited this week to membership in the Young Women's Christian Association, to join women and girls throughout the world whose lives have been blessed by the blue triangle of physical, spiritual and mental development as represented by the broad activities of this world-wide association.

Miss Mabel Strider, of the church cooperation committee, in charge of the week's campaign for new members in the Y. W. C. A., has sent a letter to presidents of all women's Bible classes, and a large committee representing many denominations throughout the Capital City is engaged in enlisting the interest and closer fellowship of many other church women.

The committee on church cooperation is headed by Mrs. Frank C. Nickels, with Mrs. Frank E. Edgington as vice chairman.

FOLGER LIBRARY DUE TO OPEN SATURDAY

Most Complete Collection of Shakespeare's Works to Be on Display.

Continued from Page 13.

fectly fulfill the desired requirements, the exterior was planned so as to fit in with the surrounding buildings while the interior was designed in the most approved Elizabethan style. It is conceded to be one of the most beautiful buildings in Washington.

The Folger collection comprises more than 100,000 pieces, including a great quantity of manuscript material, more than 8,000 paintings, drawings, engravings, etchings and prints, original oil paintings, water colors and drawings, photographs, play bills and programs, costumes and many other memorabilia of noted players, properties and souvenirs.

Modern Type Vaults.

Vaults of the most modern type, circulated with specially conditioned air at a constant temperature, are provided to house and preserve these treasures. For the most valuable books and manuscripts there are special vaults which have the finest safety burglar-proof locks. The principal reading room is decorated in the Elizabethan manner.

In order to give the general public an opportunity to see some of Mr. Folger's outstanding acquisitions, a great exhibition hall is filled with treasures for the inspection of the casual visitor. At the east end of the building there is an Elizabethan theater, designed not as a replica of any one famous theater in Shakespeare's time, but in an endeavor to reproduce the most adaptable features of several and recreate their atmosphere. On the floor below there are modern dressing rooms, a lobby, waiting rooms and other up-to-date facilities.

At the west end of the building are the administration offices, individual studies, special rooms for making photostatic reproductions, storerooms, &c.

Many Celebrated Books.

Of the collection itself, the most celebrated book of all is probably the one designated by Mr. Folger as "the most precious in the world"—the Vincent first folio of 1623, presented by the printer to Vincent, the royal herald. Among others in the collection are: A group of poems, including "Venus and Adonis" (1599), valued at $75,000; the "Titus and Andronicus" of 1594, the first printed work of Shakespeare and the only known copy, valued at $45,000; the Gwynn collection of quarto plays, bound by Pavier, in London, in 1619, the first collected edition of Shakespeare's plays, valued at $75,000.

Not all the books in the library were written by Shakespeare. Other authors of the Elizabethan and Jacobean periods are liberally represented, particularly those from whom the dramatist drew occasional quotations.

Has 9,700 Volumes.

Concerning the Shakespearean works, William A. Slade, director of the library, states: "The Folger Shakkespeare Library contains upward of 1,400 different copies of the collected works (different editions and duplicate copies both included) in a total of about 9,700 volumes. In addition, besides numerous copies of the sonnets and poems, it has, as one would expect, a very great number of the separate editions of the plays, Hamlet leading, with over 800 copies; Macbeth next, with over 500; Romeo and Juliet and Merchant of Venice next each with over 400, and others following. For historical, literary or critical study, it will obviously be of great service to have at hand such a collection of different editions, so largely supplied, as they are, with introductions, notes, essays and critical apparatus. Moreover, a large number of the copies contain the manuscript notes by editors, men of letters and others, giving the volumes added value and interest."

The library will not be open to the general public following the dedication Saturday until the entire collection is put in order.

Doctors Assert Harris Shows No Improvement

(Associated Press.)

The critical condition of Senator Harris, of Georgia, was pronounced unchanged yesterday afternoon. His physicians said he had made no improvement during the day and is a "very ill man indeed."

The elderly senator has been waging a two months' fight against bladder and intestinal trouble and of late has appeared to be losing ground.

Columbia Players Plan Wednesday Program

A Bicentennial program will be given by the Columbia Heights Community Center at the Powell Junior High School Wednesday night at 8:20 o'clock.

Three episodes in the life of George Washington will be presented by the Columbia Players under the direction of Mrs. Aurora M. Poston.

CAPITAL ECHOES

By EDWARD T. FOLLIARD

Continued from Page 13.

fering of a turkey was amusing, but not Bruce.

"I can not condone a theft," he said. "I object to the bill."

* * * *

Bill Douglas, of the Baltimore Sun, wrote the story, and in Maryland the "turkey bill" became a real issue. A legion post in Baltimore condemned Bruce for his stand. Other posts did likewise. Soon the entire State was discussing the matter.

Bruce, a stubborn idealist, refused to retreat. Irritated by criticism, he got up on the Senate floor and made speeches about the turkey bill. Never, he reiterated, would he condone a theft.

In the election he was defeated. True, he was on a ticket with Al Smith. In the opinion of a good many Marylanders, however, it was not Al Smith who dragged Bruce down. What really cooked his goose, they believe, was that stolen turkey.

VIRGINIA BRIEF WARS ON 4-LINE RAIL PLANS

State Counsel to Attack Proposed Consolidation as Hampton Roads Blow.

Richmond, Va., April 16 (A.P.).—H. E. Ketner, commercial counsel of the State Corporation Commission, today had ready for presentation to the Interstate Commerce Commission a brief attacking the proposed four-party railroad consolidation plan as "unbalanced, unlawful, uneconomic, destructive of competition and opposed to the return of normal economic conditions."

Under the proposed plan, the Norfolk & Western would be merged with the Pennsylvania, the Erie with the nominal system of the Chesapeake & Ohio-Nickel Plate, and the Virginian would be divided between the Pennsylvania and the resulting Chesapeake-Nickle Plate system.

The corporation commission and the City of Norfolk, a party to the proceedings, oppose the plan on the contention that merger of the Virginia roads with the other systems would tend to divert traffic from Hampton Roads to the ports of New York, Philadelphia and Baltimore, by concentrating the movement of east and west traffic in States north of Virginia to those ports.

The alternative plan, to meet these objections, is advanced by the corporation commission in its brief. It would provide:

1. The maintenance as at present of the Chesapeake & Ohio; (2) allow the Virginian to remain as it is, or allow it to absorb the Kanawha & Michigan and the Toledo & Ohio Central lines of the New York Central system, thus making the Virginian system extend from the Great Lakes to Hampton Roads, and (3) leave the Norfolk & Western either as it is or allow it to absorb the Columbus & Sandpsky line from the Pennsylvania system.

The brief contends that the Interstate Commerce Commission should require in its final plan that the control of each of the systems serving Virginia and the port of Hampton Roads, in what is known as the Pocahontas region, should be completely divorced from control of Northern competitors.

60 Cattle React In Tuberculin Test

13,067 Animals Are Given Injections in Virginia; Record Good.

Richmond, Va., April 16 (A.P.).—The United States Department of Agriculture announced today that during February tuberculin tests were given to 13,067 cattle in Virginia comprising 2,625 herds, with only 60 reactions.

In number of reactions, Virginia exceeded 26 States, but in only one of these, Oregon, was as many or more tests given. That State, out of tests given 13,132 heads in 1,219 herds, recorded only 40 reactions. Four States, Mississippi, Nevada, North Carolina, and Wyoming, in which tests were given, reported no reactions during the month.

Virginia reported through February 362,472 heads, in 95,290 herds, as once-tested-free, with a total of 85,765 head in 655 herds accredited. The State reported under supervision 428,498 head in 96,207 herds, with none on the waiting list. The work in Virginia is under the supervision of R. E. Brookbank, inspector in charge, and H. C. Givens, of Richmond.

Transfer of Balm Suit to Be Asked

U. S. Court May Get Girl's Breach Action Filed at Warrenton.

Special to The Washington Post.

Warrenton, Va., April 16.—Present indications are that the suit filed here in the Fauquier Circuit Court last month for Margaret Elizabeth Hellwig, of California, for $40,000 against Velville Henry Bearns, son of a retired capitalist of New York, alleging breach of promise, will not be tried here.

Clarence W. Carter, Commonwealth's attorney for Fauquier County, it was learned today, has been employed by the defendant and plans on Monday to make a motion before Judge J. R. H. Alexander, of the Circuit Court of Fauquier County, asking that the case be removed to the United States Federal Court on the ground of diverse citizenship as the litigants are from different States.

It was also learned that there will probably be no very strenuous objection offered by John Walsh, John Wattawa and Walter E Robertson, the latter local counsel, for the plaintiff to this motion. In the event it is granted the case would probably be removed to the United States Federal Court for the Eastern District of Virginia, and be heard in Alexandria before Judge Luther Way.

John A. Broaddus Dies; Official of Page County

Special to The Washington Post.

Luray, Va., April 16.—John A Broaddus, former deputy clerk of Page County and for many years cashier of the Page Valley National Bank, Luray, died in a Staunton hospital this morning.

Mr. Broaddus was 64 years old, a son of the late Andrew Broaddus, former clerk of the Page County Courts and at one time a member of the Virginia Legislature from this county. He was also a nephew of the late William A. Harris, former United States senator from Kansas.

Constable's Ambushing Results in 3 Arrests

Special to The Washington Post.

Clarksburg, W. Va., April 16.—Charged with ambushing and critically wounding Homer Lynch, Calhoun County constable, with a rifle shot, three Grantsville men are in jail awaiting the outcome of his injuries. He is in a critical condition in a Spencer hospital.

They are A. I. and John Ward, brothers, who were taken to jail at Harrisville, and Dennie Walters, who was taken to the Roane County jail at Spencer. The cause of the attack is not known.

ITEMS OF INTEREST IN SUBURBAN SOCIETY CIRCLES

Quantico

One of the most important social events of the week was the affair given yesterday afternoon, when Brig. Gen. and Mrs. John H. Russell were at home for Col. and Mrs. Charles H. Lyman at the general's quarters. Guests asked to meet Col. and Mrs. Lyman were Col. and Mrs. Walter E. Noe, Capt. and Mrs. Reynolds Hayden, Lieut. Col. and Mrs. Tom D. Barber, Mrs. Andrew B. Drum, Lieut. Col. and Mrs. Franklin B. Garrett, Lieut. Col. and Mrs. John R. Henley, Lieut. Col. and Mrs. Charles F. B. Price, Lieut. Col. and Mrs. Philip L. Torrey, Commander and Mrs. Wilfred R. Hall, Commander and Mrs. Donald H. Noble, Maj. and Mrs. K. I. Buse, Maj. and Mrs. Charles D. Barrett, Maj. Fred S. N. Erskine, Maj. and Mrs. Ralph J. Mitchell, Maj. and Mrs. Clarence E. Nutting, Maj. and Mrs. DeWitt Peck, Maj. and Mrs. John Marston, Maj. and Mrs. John B. Sebree, Maj. and Mrs. Simon, Maj. and Mrs. Harold Utley, Lieut. Comdr. and Mrs. R. S. Davis, Lieut. Comdr. and Mrs. W. D. Davis, Lieut. Comdr. and Mrs. John H. Falge, Capt. E. T. Jones, Capt. and Mrs. C. I. Murray, Capt. and Mrs. Richard H. Schubert, Capt. and Mrs. Norman M. Shaw, Capt. and Mrs. Franklin T. Steele, Lieut. and Mrs. Edwin D. Miller, Lieut. and Mrs. Lionel C. Goudeau and Lieut. and Mrs. John H. Stadler.

There were several dinner and supper parties given Friday evening, preceding the bimonthly dance at the Officers' Club. Maj. and Mrs. Lowry B. Stephenson entertained at dinner in their quarters in honor of Brig. Gen. and Mrs. John H. Russell, taking their guests to the dance afterward. Others present in the party were Col. and Mrs. Walter E. Noa, Capt. and Mrs. Reynolds Hayden, Lieut. Col. and Mrs. John R Henley, Lieut. Col. and Mrs. Charles F. B. Price, Lieut. Col. and Mrs. Philip H. Torrey, Maj. and Mrs. Harold L. Parsons, Maj. and Mrs. John Marston and Maj. and Mrs. Maurice S Berry.

Maj. and Mrs. DeWitt Peck entertained at home at a buffet supper on Friday night, 30 guests being present.

Lieut. and Mrs. John H. Stadler entertained at home preceding the dance when they had a buffet supper. Their guests were Capt and Mrs. Charles I. Murray, Capt. and Mrs. Franklin T. Steele, Lieut and Mrs. George F. Good, Capt. and Mrs. John K. Martenstein, Lieut and Mrs. David L. Cloud and Lieut. Edwin C. Ferguson. Lieut. and Mrs Stadler had as house guests last week Capt. and Mrs. David Barr, who were en route to duty in Paris, France.

Dr. Willard S. Hastings, of the Jeanne Hospital, Philadelphia, and family, spent the week-end with Mr. and Mrs. Alton P. Hastings and their son.

Lieut. and Mrs. T. A. Holdahl were the overnight guests of Lieut. and Mrs. Frank W. Hanlon recently. Lieut. and Mrs. Holdahl went on to New York, where they will pass some time before returning to Quantico for duty.

Maj. and Mrs. Charles D. Barrett entertained at dinner in their quarters recently when their guests were Lieut. and Mrs. John H. Stadler and their guests, Capt. and Mrs. David Barr, Lieut. and Mrs. Stuart King, Lieut. and Mrs. David Cloud, Lieut. and Mrs. Hayne D. Boyden

Lieut. and Mrs. Poole, of Norfolk, Va., have been visiting Lieut Comdr. and Mrs. Robert S. Davis.

The younger set of Quantico gave a progressive dinner party Friday evening in honor of Lieut. James W. Webb, who is soon to leave the post for duty elsewhere. Those participating were Miss Betsy Ann Steele, Miss Elisabeth Barber, Miss Elisabeth Torrey, Miss Betty Marston, Miss Polly Marston, Miss Betty Denham, Miss Marie Louise Nutting, Miss Irene Noa, Lieut. and Mrs. Thenton D. Boaz, Lieut. James W. Webb, Lieut. Kenneth A. Aldrich, Lieut. George A. Sarles, Lieut. Nelson D. Gaunt, Lieut. Harry A. Ruby, Lieut. F. H Smith, Lieut. Charles V. Hatchett and Lieut. Irwin Norman.

Mrs. J. M. Hendrix, of Baltimore, Md., is spending a week with her son-in-law and daughter, Capt. and Mrs. Daniel E. Campbell.

Mrs. Frank M. June and Mrs. Thomas G. Ennis were cohostesses at a large bridge tea at the Officers' Club on Thursday afternoon. There were eight tables of bridge and the following guests came in later for tea: Mrs. John R. Henley, Mrs. Karl I. Buse, Mrs. Henry A. Carr, Mrs. Hal N. Potter, Mrs. Francis Fenton, Mrs. David L. Cloud, Mrs. Albert L. Gardner, Mrs. Thomas B. Jordan and Mrs. Hayne Boyden.

Lieut. and Mrs. Clayton C. Jerome have had as house guests Mr. and Mrs. W. B. McCandless, of New York. Lieut. and Mrs. Jerome entertained at dinner in their quarters in honor of their guests on Thursday evening, when those present were Capt. and Mrs. John K. Martenstein, Lieut. and Mrs. Ivan W. Miller, Lieut. and Mrs. David L. Cloud, Lieut. and Mrs. Pierson E. Conradt, Lieut. and Mrs. Thomas G. Ennis, Lieut. and Mrs. Edward L. Pugh and the honor guests, Mr. and Mrs. W. B. McCandless. Lieut. and Mrs. Jerome also gave another dinner the following night, when their guests were Mrs. Andrew B. Drum, Maj. and Mrs. Samuel A. Woods, jr., Maj. and Mrs. Ralph J. Mitchell, Capt. and Mrs. Campbell H. Brown, Capt. Byron F. Johnson and Lieut. and Mrs. Z. C. Hopkins.

Lieut. and Mrs. Pierson E. Conradt entertained at dinner at the Restaurant Madrillon, in Washington, in honor of Lieut. and Mrs. Clayton C. Jerome and their guests, Mr. and Mrs. W. B. McCandless, of New York. There were eight guests.

Fairfax

John Rust, jr., a student at the Episcopal High School in Alexandria, spent Monday at the home of his parents, Mr. and Mrs. John W. Rust, in Fairfax. He had as his guest Joseph Moore, jr., of Jurroville, Va.

Miss Anne Hooe Rust attended the birthday party of Miss Anne Daniel at Episcopal High School, in Alexandria, April 12.

Mrs. Dollie Smith, who has been in Atlantic City for several days, has returned to her home in Fairfax.

F. Sheild McCandlish and Charles Pickett spent several days in Richmond the past week.

Mrs. Sarah Middleton, Mrs. M. K Stroud and Mrs. T. C. Henderson, of Floris, will attend the District League meeting of Community Leagues in Manassas April 20 as delegates from the Floris Club.

Miss Dorothy Freeman, daughter of Mr. and Mrs. Leon L. Freeman, of Vienna, was married last Friday to Lauris Norton Sherburne, of Alexandria. The ceremony took place in the manse of the Presbyterian Church in Alexandria. Following the ceremony a wedding breakfast was served at the home of Mrs. L. L. Jeffries, a sister of the bride, in Vienna. About 20 guests were present. A wedding trip to Philadelphia, New York and other northern cities followed, and on their return Mr. and Mrs. Sherburne will make their home in Alexandria.

Miss Augusta R. Cullen, of Washington, entertained a number of her friends at a dinner party at the home of her sisters, Mrs. Mary H. Cullen and Miss Annie L. Cullen, in Vienna, Wednesday evening.

The Potomac Minstrelettes will give an entertainment in the Town Hall at Vienna, Va., Wednesday evening, under the auspices of Vienna Council No. 12, Order of Fraternal Americans.

Mr. and Mrs. Arthur Harkness have returned to their home on Church street, in Vienna, after spending the winter months in Washington. Mr. and Mrs. David Graves also have opened their home on Maple avenue, after spending the winter in Washington.

Mrs. George Mills will have charge of the Junior-Senior High School banquet of the Oakton High School, to be given May 24.

Mrs. Lloyd Wright, Mrs. Gladys Wagner, Mrs. Mary H. Cullen, Mrs. Raymond Blackman, Mrs. Craig and Mrs. Tramley have been appointed a committee to have charge of the bingo party, which the Vienna Women's Auxiliary of the Volunteer Fire Department plans to give May 4, in the Town Hall.

Herndon

Prof. A. S. Jenkins entertained five tables at contract bridge and dinner Tuesday evening at the home of Mr. and Mrs. Russell A. Lynn.

Mrs. E. M. Armfield and daughter, Maxine, Misses Mary and Frances Hurst, Mrs. W. C. Carter and daughters, Marion and Louise, and Mrs. W. W. Wyatt attended the wedding of Miss Hattie Bell Cheek, of Herndon, to Ben Lyon Thomason at the Calvary Baptist Church in Washington last Saturday.

Henry Kirkpatrick and Wilson McGliny entertained more than 50 of their friends at a dance Friday evening at the home of Mr. Kirkpatrick.

The Herndon Chamber of Commerce held its regular meeting yesterday in the home economics building of the high school. Luncheon was served the members by the girls of the home economics class assisted by their teacher, Miss Franconia Abell.

Mrs. A. G. Hutchison entertained the Three Table Bridge Club at her home Monday afternoon.

Mrs. M. T. Wilkins has returned from a two weeks' trip to Cincinnati, Ohio. She was a guest at the home of Mr. Wilkins' sister, Mrs. Etta Ashton.

Mrs. Arthur H. Buell entertained five tables at contract bridge Monday evening in honor of her husband's birthday.

Mrs. Nellie Wiley, Mrs. Esther Thompson, Mrs. Edna Bready, Mrs. Iva Thompson and Mrs. Katherine Kirk are the committee in charge of the dance and card party to be given by Herndon Chapter No. 55, Order of Eastern Star, in the high school Wednesday evening.

Herndon High School Chapter of Future Farmers of America held its annual father and son banquet Wednesday in the Herndon School. Franklin Ellmore was toastmaster. Talks and a musical program made up the evening's entertainment. W. R. Crabill presented certificates and gold pieces to Hunter Blevins and Graham Jones for the two best programs of supervised practice work during the past year in the club. Will Ellmore was taken into the organization as this year's honorary member.

Berryville

Special to The Washington Post.

Berryville, Va., April 16.—Mr. and Mrs. Archibald Cummins, of Caryswood, Clarke County, have announced the engagement of their cousin, Miss Dorothy G. Campbell, daughter of the Rev. Everett E. Campbell of Akron, Ohio, to Henry G. Schneider, of Elizabeth, N. J. Miss Campbell, who was educated at Stuart Hall, Staunton, Va., and at the Institute of Musical Art, New York, was born in northern India, where her parents were sent out as missionaries by the United Presbyterian Mission and since the death of her mother who died in India while Miss Campbell was an infant, she has made her home here with her cousins, Mr. and Mrs. Cummins. Mr. Schneider is a native of Bloemfontein, Union of South Africa, a graduate of the University of Capetown, also of the Massachusetts Institute of Technology and the University of New York. Mr. Schneider is employed in the chemical research department of the Standard Oil Co. and is a member of the staff of the chemistry department of New York University. The marriage will take place at Caryswood in the early summer.

Miss Dorothy Campbell left Friday for Pine Mountain, Ky., where she has volunteered to give her services as an accompanist both on the piano and violin to assist with the folk dancing, a course which is given every spring at the Pine Mountain Settlement School in Harlan County.

Mrs. Lorenzo Lewis entertained last week at a tea in honor of Mrs Blackburn Smith at her home on East Main street. Other guests present were Mrs. E. T. Tessier, Mrs Frank M. Wray, Mrs. John S. Goldsmith, Mrs. John B. Neill, Miss Nannie Thomas, Miss Frances Wolfe and Miss Rose MacDonald.

Mrs. Goodwin H. Williams entertained at bridge last week at her home, Airlie, her guests including Mrs. W. B. Grove, Miss Nellie Todd, Mrs. T. M. Reynolds, Mrs. Blackburn Smith, Mrs. E. T. Tessier, Miss Rose MacDonald, Mrs. Frank M. Wray, Mrs. Joseph Moore, Miss Annie Moore, Mrs. John B. Neill, Mrs. Frank Tappan, Mrs. H. B. Whiting and Mrs. John S. Goldsmith.

Gen. James C. Breckenridge, U. S. M. C., and Mrs. Breckenridge and their two children, who have been in Peiping, China, where Gen. Breckenridge was stationed for the past three years, are expected to land in New York April 25, where they will be joined by Mrs. Breckenridge's sister, Mrs. John Chew, who will accompany them to Hawthorne, the home of their mother, Mrs. A. P. Thomson, of Summit Point, Jefferson County. Gen. Breckenridge, who has recently been ordered to the Marine base at Quantico, will spend his month's vacation with his family at Hawthorne before taking up his duties as commandant at Quantico.

Mrs. A. Moore, jr., who has been spending several weeks in Washington as the house guest of her son and his wife, Dr. and Mrs. William Cabell Moore, is expected to return home the latter part of the week.

Mrs. S. C. Williams and Miss Annie Moore had as their guests for luncheon Thursday Mrs. W. B. Grove, Mrs. P. Van R. Moore, Miss Mary Thomson and Miss Nellie Todd, who, after the luncheon, will attend the meeting of the Woman's Club, before whom Dr. Dodd will speak on "The Later Service of Washington."

Miss Rose MacDonald and Mrs. Harry F. Byrd left Tuesday for Lexington, Va. Mrs. Byrd will visit her son, Harry F. Byrd, jr., who is attending the V. M. I. this year.

Fort Humphreys

The Corps of Engineers is holding its sixty-fifth annual reunion dinner tonight at Harris Hall. Heading the list of officers attending the dinner are Gen. Lytle Brown, Gen. George B. Pillsbury, Gen. Herbert Deakyne and Gen. William D. Connor. All arrangements for the dinner and entertainment were made by Fort Humphreys officers. The committees were appointed by Col. Edward H. Schulz, commandant.

Maj. and Mrs. James A. McCallam entertained at dinner last night before the meeting of the Post Bridge Club. They had the following guests: Col. and Mrs. Harley J. Hallett, Col. and Mrs. Richard T. Colner, Maj. and Mrs. Bowyer B. Browne, Maj. and Mrs. John R. D. Matheson, Maj. Henry A. Wingate, Maj. and Mrs. Emory H. Gist, Maj. and Mrs. Henry C. Johannes, Capt. and Mrs. Morril W. Marston, Capt. and Mrs. Harry A. Buckley, Lieut. and Mrs. Beverly C. Snow, Lieut. and Mrs. Michael C. Grenata, Lieut. and Mrs. Robert G. Lovett, Lieut. and Mrs. Thomas R. Howard, Lieut. and Mrs. Claude H. Chorpening, Capt. and Mrs. James D. Andrews, jr., Lieut. and Mrs. Paul D. C. Berrigan, Lieut. and Mrs. Morris M. Bauer, Lieut. and Mrs. Robert J. Fleming, jr., Lieut. and Mrs. Manuel J. Asensio, Mrs. Etta B. Walker, Miss Rosa Wingate, Miss Caroline Schulz, and Lieut. Ernest W. Carr.

Several bridge parties and informal supper parties are being given tonight for the wives whose husbands are attending the Engineer dinner. Mrs. Manuel J. Asensio is giving a bridge party at which the following ladies will be guests: Mrs. Chester K. Harding, of Fort Dupont, Del.; Mrs. Emil J. Peterson, Mrs. Edmund K. Daley, Mrs. William H. Mills, Mrs. Paul D. C. Berrigan, Mrs. Henry G. Douglas, Mrs. Edward M. Markham, jr., and Mrs. Robert J. Fleming, jr.

Mrs. Albert C. Lieber, jr., will have as her supper and bridge guests Mrs. Richard T. Coiner, Mrs. Morrill W. Marston and Mrs. Ralph Millice, of Washington.

Another group of ladies are meeting as guests of Mrs. Charles W. Stewart, jr. These include Mrs. Edwin A. Bethel, Mrs. Beverly C. Snow and Mrs. Louis W. Prentiss.

Troops from Fort Myer and Fort Washington participated in a tactical maneuver and demonstration here Thursday for the engineer school. Maj. Cleveland C. Gee and Capt. Morrill W. Marston, of the school faculty, were in charge of the demonstration

Mrs. Edmund K. Daley entertained the Book Club on Wednesday afternoon.

"Recent Developments in Coast Defense Material," was the subject of the lecture given before the Engineer School on Tuesday, by Maj. H. C. Minton, from the office of the chief of ordnance. On Friday morning Maj. E. E. Gesler, of the Corps of Engineers, lectured to the school on the subject of "National Guard Instructorship Duty."

Lieut. and Mrs. Roland C. Brown have as their guest Mrs. Brown's mother, Mrs. Eugene Raines, of Rochester, N. Y.

Mrs. Morrill W. Marston entertained the Irvine-Welles Chapter, D. A. R. recently.

Lieut and Mrs. William O. Van Giesen were hosts at a dinner before the post bridge party Friday night. Their guests were Maj. and Mrs. Lunsford E. Oliver, Lieut. and Mrs. Charles W. Stewart, jr., Lieut. and Mrs. Louis W. Prentiss, Lieut. and Mrs. Emil J. Peterson, Lieut. and Mrs. Edmund K. Daley and Lieut. and Mrs. William H. Mills.

Maj. and Mrs. Lawrence K Anderson are entertaining Maj and Mrs. Marhl H. Welch, of Washington, for the week-end.

Mrs. David A. Watt returned Tuesday from New York and brought with her Miss Gladys Reith, of Mount Vernon, N. Y., who will be the guest of Lieut. an Mrs. Watt.

Mrs. Luke Ray, of San Francisco, and Mrs. John Berrigan of Boston, who have been visiting Lieut. and Mrs. Paul D. C. Berrigan, have returned to their homes Mrs. John Berrigan and Mrs. Fay were recent luncheon guests at the Shoreham of Mrs John Shannon, of Boston.

Lieut. and Mrs. Berrigan are entertaining Lieut. and Mrs Chester K. Harding and Lieut. and Mrs. Manuel J. Asensio at Sunday dinner.

Mrs. A. H. Adams, of Franford, N. J., is visiting her daughter, Mrs. Standish Weston. On Tuesday Mrs. Weston gave a tea in honor of her mother and had the following ladies as her guests: Mrs. Richard T. Coiner, Mrs. Joseph W. Cox, jr., Mrs. Charles W. Stewart, Mrs William N. Thomas, jr., Mrs. Roland C Brown, Mrs. Louis W. Prentiss, Mrs. Robert J. Fleming, jr., Mrs. Edmund K. Daley, Mrs. Edward M. Markham, jr., Mrs. Henry G. Douglas, Mrs. Emil J. Peterson.

Miss Caroline Schulz has as her week-end guest Miss Loretta McKeever, of Washington.

Lieut. and Mrs. Claude H. Chorpening and Mrs. Morris M. Bauer were guests of the Monday Night Bridge Club which was entertained by Maj. and Mrs. William E. R. Covell.

Potomac

Mr. and Mrs. W. C. Bowman are visiting relatives in Culpeper, Va.

Mr. and Mrs. W. W. Whittemore and their daughter, Miss Thelma Whittemore, motored to Richmond the past week-end to visit relatives.

Mrs. Florence Norton has returned from a visit to Mrs. C. W. Harris at her home in Richmond.

Miss Grace Williams passed the week-end with relatives in Richmond.

Mr. and Mrs. Harold Johnson are visiting relatives in Warrenton.

Mr. and Mrs. Herbert Fulton passed the week with relatives in Fredericksburg, Va.

Mrs. Lula Vance has returned to her home in New York, after a visit to Mrs. Frank Stevens.

Mr. and Mrs. George Williamson passed the week-end with relatives in Newport News, Va.

Mr. and Mrs. John Rosell, of Audubon, N. J., are the guests of Mr. and Mrs. William E. Lynch. Mr. and Mrs. Lynch also had as their guests last week Mrs. Charles Goldsmith and her son, Bobby Jack Goldsmith, of Philadelphia, Pa.

Mr. and Mrs. Aubrey Spivey entertained at two tables of bridge Friday evening last.

Mrs. Charles Riley, of Cincinnati, Ohio, is visiting Mrs. John S. Sowers, and Mrs. Charles Riley, of Harvard University, passed the recent holiday with her mother at the home of Mrs. Sowers.

Miss Mae Gallagher, who has been visiting her aunt, Mrs. K. H. Roach, has returned to her home in New York City.

Mrs. Ethel Schroyer, of Hagerstown, Md., was the guest the past week-end of her parents, Mr. and Mrs. R. Hardin.

Mr. and Mrs. John T. Hilleary celebrated their thirty-first wedding anniversary Monday evening, April 11, at their home in Terrett avenue, with guests present from Alexandria, Washington and vicinity. The Rev. Dr. E. V. Regester, pastor of the Del Ray Methodist Episcopal Church South, who performed the ceremony in the Methodist Episcopal Church South, Alexandria, was present, as was also the Rev. W. M. Pierpont, of McKendre Methodist Episcopal Church, Washington, who was the best man at the wedding.

Mr. and Mrs. Charles Johnson, of Richmond, passed the week-end with Mr. and Mrs. Anderson Bryan.

Mrs. J. H. Pate and Mrs. J. F. Andrews, of Goldsboro, N. C., were the week-end guests of Mr. and Mrs. R. G. Craver.

Mr. and Mrs. George Brent have returned from a visit to relatives in Baltimore.

Mrs. Louise Simms has returned to her home in Trenton, N. J., after a visit to her parents, Mr. and Mrs. M. G. Randolph.

Arlington County

Mrs. Sade Catherine Coles, of Cherrydale, will have in her party at the League of American Pen Women's breakfast Saturday in the Willard Hotel Mrs. Frances V. Butler, Mrs. Willa B. Davis, Mrs. U. B. White, Miss Amy White, Mrs. W. R. Neely, Mrs. W. R. Jameson, of Washington; Mrs. Harry Raynor Green, of Winchester, and Mrs. John R. McKnight, of Lyon Park.

Miss May Ridgeway, of Oil City, Pa., is the guest of Mr. and Mrs. G. W. Saar, of County road.

Mr. and Mrs. D. F. Wetzel, of Thrifton, had as their guest over the week-end Miss Hazel Booker, of Washington.

Mrs. Tom E. King, Mrs. W. L. Black and Miss Elizabeth T. Contrite, of Washington, were the guests of Mr. and Mrs. William T. Crawford on Thursday at their home in Thrifton.

Mrs. Stanton C. Moore, of Thrifton, was hostess on Tuesday afternoon to the bridge club of which she is a member.

Prof. and Mrs. Tom Brown have as their guest Mrs. Brown's mother, Mrs. C. R. Branhall, of Oil City, Pa.

Mr. and Mrs. Tom B. Brown, of Thrifton, are visiting Mr. Brown's aunt, Mrs. C. A. Shults, in Bath, N. Y.

Mrs. Fred Gosnell, of Livingston Heights, entertained at a bridge luncheon on Wednesday afternoon. Her guests were Mrs. John Prage, Mrs. A. M. Dawson, Mrs. Stanley Williamson, Mrs. Derek Breitenbach and Miss Vera Lou Prager.

Warrenton

Mr. and Mrs. Scott Nesbit have returned to their home, Alwington, after a week's trip to Pittsburgh.

Mrs. James Thornton, accompanied by his mother, both of South Boston, Va., spent the past week-end here with Dr. John L. Thornton.

Mr. and Mrs. John Hay Whitney have returned to their home near Middleburg, from England, where they attended the running of the Grand National.

Mr. Arthur M. R. Charrington sailed on April 8 for England, where he will remain for about six weeks, returning with his sister, Mrs. Matchett

Dr. and Mrs. C. W. Scott, of Richmond, spent the past week-end here at the Warrenton Green.

Mrs. E. M. Spilman has returned to Fairfax after spending a week here at the home of her brother, Mr. Lucien Keith.

The Rev. Paul D. Bowden, rector of St. James' Episcopal Church, spent several days in Richmond this week on church business.

Mr. George Sloane has returned to his home here after several weeks spent at Camden, S. C.

Messrs. David B. Smith, jr., and Harry Lee Smith, of the University of Virginia, spent the past week-end here at their home, North Rock.

Mrs. Damon Lyon, of New York, is spending this week here at Britton Hall.

Miss Mae Ferneyhough spent the last week-end in Richmond with friends.

Mr. and Mrs. Ralph S. Smith and Miss Helen Wriggins, of Pittman, N J., and Miss Eva Leaf, of Pennsgrove, N. J., spent the past week-end here at the Earren Green.

Dr. M. B. Hiden attended the meeting of the Medical Society of Loudoun county at Round Hill, Va., this week.

Lieut. Taylor Keith, U. S. N., sailed from Philadelphia this week on the U. S. S. Overton for Panama, where he is assigned to duty.

Mr. Courtney S. Welton, of Richmond, was a visitor to Warrenton on Tuesday.

Mr. and Mrs. William G. Barnewall spent the past week-end in Washington, D. C., with Mrs. Barnewall's parents, Mr. and Mrs. Gordon Jones.

Miss Frances Sublett and Miss Muriel Barber, of Washington, spent the past week-end here with Miss Sublett's brother-in-law and sister, Mr and Mrs. Edward C. Thornton.

Miss Margaret Robertson entertained the senior class of the Warrenton Country School at luncheon at the home of her parents, Mr. and Mrs. Walter H. Robertson, on Monday.

Mrs. Katherine F. Bowman was the guest this week of Mrs. Fairfax Harrison in Washington during the National Red Cross Association. Mrs. Bowman is chairman of the Fauquier County Red Cross Chapter.

Among those who attended the race meet of the Deep Run Hunt held at Curles Neck last week were Capt. Richard J. Kirkpatrick, D. M. Waller, Mr. and Mrs. Robert C. Winmill and Capt. and Mrs. Sterling Larrabee.

Round Hill

Round Hill, Va., April 16.—The Baptist Missionary Society met at the church Thursday. Mrs. L. B. Phillips led the discussion of "Heroines of the Cross," and others taking part on the program were Mrs. Ava Osborne, Mrs. J. E. Crime and Mrs. Mollie Copeland. Mrs. J. C. Rogers, delegate to the annual State meeting in Lynchburg, gave a report of the convention.

Mrs. Thomas W. Best is passing some time with her son-in-law and daughter, Dr. and Mrs. C. F. Headley, in Washington.

Mr. and Mrs. Jonathan K. Taylor, Miss Polly Taylor and Mr. Jack Taylor, of Philadelphia, were week-end guests of Mr. Johnston Taylor.

Miss Mary E. Hughes will conduct a special service at the Katoctin Baptist Church, Sunday, at 11 o'clock.

Dr. and Mrs. R. M. Thompson were hosts to the Loudoun County Medical Association Tuesday evening.

Mr. and Mrs. Herbert H. Coally and family were guests of relatives in Middletown, Va., Sunday.

Mr. James Hawthorne and Mr. Samuel Ross Paulsen visited in Waynesboro, Va., Monday.

Gaithersburg

The Rev. Louis J. Motry, professor of canon law at Catholic University, will address the Catholic Evidence Guild on a subject pertaining to church government tomorrow in St. Martin's Auditorium, Gaithersburg, at 8 p. m. The Rev J J. Callaghan, spiritual director of the guild, will conduct the question box and a musical program will be given.

Mr. and Mrs. James Chickering, of Dover, Mass., have returned to their home after spending a week with their daughter and son-in-law, Mr. and Mrs. Harry Bertchby.

On Sunday last the Ascension Church here organized an afternoon Sunday school, with Mr. E R DePuy as superintendent. It has been announced that the first session of the school will be held this afternoon at 2 o'clock. It will meet at the same hour every Sunday afternoon thereafter. The school will start with five teachers. Following the Sunday school session every Sunday the rector, the Rev. Arthur Rudd, will conduct church services.

Mrs. Mary Bell Allnutt entertained with a luncheon Saturday at the home of her father, Mr. William D. Bell, in Laytonsville, in honor of Miss Virginia Moore, of Gaithersburg, whose marriage to Mr. Lewis Bell, of Laytonsville, will take place the last of this month. Mr. Bell is a brother of Mrs. Allnutt.

The Goshen Aid Society was entertained Tuesday evening at the home of Mr. Proctor.

Mr. and Mrs. Henry Griffith returned Monday to their home here after spending the winter months in Passagrille, Fla.

The Neighborhood Garden Club met Monday evening in the high school auditorium. A lecture on birds was given by Mrs. Reese, of Alexandria, Va.

Mrs. Leslie Etchison and two children, of South Carolina, are visiting Mrs. Etchison's parents, Mr. and Mrs John Engle.

The Gaithersburg High School presented an operetta entitled "Cinderella" in the school auditorium Thursday evening under the direction of the music teacher, Mrs. Helen Bickmore. Mr. Maxwell Burdett was the accompanist.

Mrs. E. P. Schwartz has opened her home here after spending the winter months in Washington, D. C.

Mrs. Maude Waters, of Dickerson, is spending this week-end with her daughter and son-in-law, Mr. and Mrs. Merle Jacobs.

Miss Julia Collins, of the high school faculty, was called to Miami, Fla., the past week to be with her father, who is very ill Miss Gladys Benson, of Rockville, is substituting for her.

On next Wednesday the Catholic Daughters of America will give a card party in St. Martin's Auditorium, Gaithersburg, at 8 p m There will be tables for contract and auction bridge as well as for pitch and 500. Refreshments will be served and prizes awarded Committee in charge is Mrs. Arthur Hogan, Miss Mary Gloyd and Mrs. Albert Gloyd

With the Methodist churches at Clarksburg, Damascus Potomac, Washington Grove and Grace and Epworth Churches, of Gaithersburg, cooperating, a standard training school for pastors and lay workers begins in Grace Church, Gaithersburg, tomorrow evening. The Rev. J. J. Rives, D. D., pastor of Francis Asbury Church, Washington, is the dean. The board of managers is composed of W. G. Davis, chairman; Miss Lillian Wells, secretary-treasurer; the Rev. D. L. Fringer, John Royer, W. W. Briggs, Miss Mabel Becraft, the Rev. Peter Helmintoller, A. B. Hayes, the Rev. E. W Jordan the Rev. J. E. James, Norman Jacobs, Miss Effie Ternent, Vincent Tabler and the Rev. A. E. Perkins.

Miss Marian Armstrong, elementary superintendent of the Baltimore Conference of the Methodist Episcopal Church, will conduct a course in "Teaching Children." The Rev. H. R. Deal, assistant pastor of Mount Vernon Church, Washington, will teach "New Testament Survey" and "Building a Program," which will be for seniors and young people.

Alexandria

A beautiful home wedding took place Tuesday at Summer Hill, the home of Mrs. Julian F Chauncey, when her daughter, Miss Ruth Elizabeth Chauncey, became the wife of Mr. Earl Martin Cragg, the son of Mr. and Mrs. George M. Cragg. The ceremony was performed by the Rev. R. Cleon Cowling, rector of St. Margaret's Episcopal Church near Annapolis, Md., an uncle of the bride.

The house was a bower of Easter lilies, sweetpeas, spring flowers and palms and ferns. Preceding the ceremony Miss Christine West sang "Because." The ceremony was performed before an improvised altar of white satin, with a large white flower wedding bell suspended over it. The bride entered the room with her brother, Mr. Julian F. Chauncey, who gave her in marriage Her gown was of shell net over pink with trimming of French blue, and her flowers were bride roses and valley lilies.

The bride was preceded to the altar by two little nieces, Misses Mary Virginia Eastwood, in a ruffled gown of white silk, and Mary Louise Chauncey, in ruffled peach silk, carrying ribbons to mark an aisle.

She was attended by her sister, Mrs. Walter Cockrell, who wore a gown of green net over taffeta of the same shade and trim and flowers of yellow.

The bridegroom had as his best man his brother, Mr. Robert M. Cragg. Ushers were Mr. Walter Cockrell, brother-in-law of the bride, and Mr. Philip T. Cowling a cousin Nuptial music was played by Mrs R. Cleon Cowling, aunt of the bride.

After a bridal supper, Mr. and Mrs. Cragg left for a motor trip to New York and Canada.

Mrs. Louis S. Scott, president of the Alexandria Garden Club, entertained at luncheon Tuesday at The Anchorage, in honor of the president of the Garden Club of Virginia, Mrs. Leslie Gray, of Montebello, Orange, Va., and other guests at the annual narcissus exhibit of the State association held in Gadsby's Tavern that day. Those present included Mrs. Joseph Walker, of Woodberry Forest, Orange; Mrs Fairfax Harrison, of Belvoir and Washington; Mrs. Andrew Christian, of Richmond; Mrs. Floyd Harris, of Aldie; Miss Rose Greeley, of Washington; Mrs. William Massie, of Greenwood; Mrs. D. C. Sands, of Middleburg; Mr. B. Y. Morrison, of Washington; Mr. Erlo Van Waveren, of New York, and Mr. Edwin Powell, of Sligo, Md.

Mrs. D. C. Book presented her piano pupils in recital Saturday afternoon in her studio in Russell road, and was assisted by Mrs. Joseph A. Hoeftt, contralto. Pupils participating were Alberta Briggs, Charlotte Ann Spittle, Matthew MacMorland, Barbara Briggs, Lucille Ralford, Robert Gahagan, Elizabeth Briggs, Virginia Nichols, Lottie Dove, Polly Stephenson, Katherine Dunn, Rachel Shelton, Rebecca Miller, Magdalen Hoeftt, Katherine Taylor, Margaret Eddington, Emily MacMorland, Janet Otley, Elizabeth Simms and Richard Bales.

The first dance to be sponsored by the Drum and Bugle Corps of Alexandria Post, No. 24, American Legion, will be held in the Virginia Public Service Auditorium Friday, from 10 to 1 o'clock, with a seven-piece orchestra, the proceeds to be applied toward new equipment for the corps. The committee in charge is composed of Herman B. Lemon, George R. King, George Willsey, Harry Bettis, Harry Davis, Frank Bettis and John Meeks.

Mrs. Edmund F. Ruh passed the week-end with friends in New York, making the trip by airplane.

Mrs. Stuart Ellett Brown and Stuart Ellett Brown, jr., passed the week-end in Richmond, visiting friends.

Miss Virginia Dare, who has been making her home in Boston, Mass., the past winter, was the guest of her parents, Mr. and Mrs. Charles E. Dafe, prior to leaving for a trip to California.

Mr. and Mrs. J. Cameron Wemyss, their little daughter, Patricia, and Mrs. Wemyss' mother, Mrs. B. M. Bayol, motored to Fayetteville, N. C., the past week-end to visit relatives.

Mr. Thomas J. Fannon and his daughter, Miss Jean Fannon have returned from a visit in Florida.

Mrs. D. W Sublett has returned from a visit in Atlanta, Ga.

Miss M. Heath Mackie, of Richmond, is the guest of Mrs G. R. Shelhorn, after visiting friends in Baltimore and Washington.

Oxon Hill

The Oxon Hill Women's Community Club will give a dance in the school auditorium Friday, April 22, for the benefit of the Oxon Hill Volunteer Fire Company. Music will be furnished by Dot Myer Wildman's orchestra.

"The Family Faces the Future" was the subject of a talk by Mr. Wood, vice president of the Social Hygiene Society of the District of Columbia, at the last meeting of the Oxon Hill Parent-Teachers Association, April 12 at the Oxon Hill School. Mr. Wood said that there is no institution that can take the place of the family, and the need for family life is greater at the present time than ever before.

At this meeting William F. Taylor reported on the tree-planting ceremony at the Oxon Hill School in which five organizations took part. A letter was read from Francis Underwood, president of the Boys 4-H Club, thanking the association for the tree which the association gave the club. Mrs. R. Walter Brooke, leader of the Girls 4-H Club, expressed the thanks of the girls for the tree which was given them.

Mr. William T. Jobe expressed appreciation to the Alpha Club for the Bicentennial tree which that organization gave the school.

Miss Bertha Moreland reported that a seventh-grade boy, Herbert Talbert, had won a $5 prize in The Washington Post's Bicentennial Essay Contest.

The attendance banner again was won by the senior class of the high school. Miss Mildred Coker announced that the senior class will give a card party on Thursday, April 28, for the purpose of raising money for a memorial for the class to present to the school.

A regular monthly business meeting of the Oxon Hill Volunteer Fire Company was held on April 14 at the school building. Plans were discussed for helping with the dance given by the women's club on April 22.

Falls Church

Mrs. J. S. Higgins entertained Friday afternoon with a party for the Falls Church Women's Club.

Mrs. Mabel Mills entertained the Little Aid Tuesday at her home in Falls Church.

The St. James Club Players of the St. James Catholic Church presented the play, "The Ginger Girl," Friday evening for the benefit of the Falls Church Fire Department.

Mr. and Mrs. Henry Knowles entertained the East Falls Church Association Tuesday night at their home in East Falls Church.

Mr. and Mrs. W. S. Brown entertained the "As You Like It Club" at their home Monday evening.

Lytton H. Gibbson, son of Mr. and Mrs. W. G. Gibbson, will represent the Jefferson High School of Falls Church in the Fairfax County oratorical finals. He is a member of the junior class and is very active in school athletics.

The Acacia Chapter of the Eastern Star, at Falls Church, celebrated its nineteenth birthday on April 9. Mrs. George W. Hawxhurst gave the history of the chapter and the officers who served as matrons and patrons during the 19 years.

The new officers of the Falls Church Women's Club are as follows: Mrs. Joseph L. Crupper, president; Mrs. Henry Knowles, vice president; Mrs. J. A. Hill, treasurer; Mrs. J. A Higgins, secretary, and Mrs. W. H. Weeks, corresponding secretary.

Laurel Rebekah Lodge No. 44 will have its regular meeting Monday evening.

Mrs. Henry Knowles and Mrs. Joseph L. Crupper will represent the Falls Church Women's Club at the convention to be held at Norfolk, Va., May 3, 4 and 5.

Bowie

Mr. and Mrs. Harry Fowler entertained Mrs. Lorraine Randle at their home in Washington on her birthday anniversary. Other guests were Mr. and Mrs. Robert Williams, Mr. William Ewton, Miss Gladys Reum and Mr. Alan Cross.

Mr. and Mrs. Shipley, of Linthicum Heights, and Mr. and Mrs. Roland Kelbaugh, of Lanham, were recent guests of Mr. and Mrs. H. B. Kelbaugh.

Mrs. Mabel Nichols entertained the Bible Study Club on last Wednesday evening. Those attending were Mr. and Mrs. R. L. Garibaldi, Mr. W. L. Trott, Mrs. J. S Thornton and Mr. T. P. Fletcher

Mr. William Ewton, of Washington, visited at the home of Mrs. Augusta Harding last week. Other guests were Misses Gladys and Leona Reum and Mrs. Christopher Reum.

Mrs. H. B. Kelbaugh is the house guest of her sister, Mrs. Blanche Shipley, at Linthicum Heights.

Mrs. George Phelps is spending some time at the home of her brother, Mr. Millard Schafer.

Miss Helen Kline spent several days last week with relatives in Baltimore.

Mr. and Mrs. Herbert Sansbury were recent guests of Mr. and Mrs. Alan Duval, of Hyattsville.

The Modern Homemakers Club was entertained by Mrs. Harry Kuhl on last Wednesday. Among those present were Mrs. Myra Porter, Mrs. V. M. Nichols, Mrs. Guy Bell, Miss Ethel Regam, Mrs. Mary Hardy, Mrs. George Lancaster, Mrs. Norman Clark, Mrs. Van Ness Duval, Mrs. William Schafer, Mrs. Millard Schafer and Mrs. George Phelps.

Hyattsville

Mrs. Edward Fuller was hostess to the members of the Tuesday Afternoon Bridge Club in her home on Franklin street. In the company were Mrs. T. Hammond Welsh, Mrs. William D. Porter, Mrs. Arthur P. Gambrill, Mrs. Alfred Hyatt Wells, Mrs. Alfred D. Bailey, Mrs. G. Hodges Carr and Mrs. Nellie F. Brooks. Prizes were awarded Mrs. Gambrill and Mrs. Brooks.

Miss Virginia Sturgis entertained the members of the Monday Evening Bridge Club in her home on Avon avenue last Monday evening. The guests included Miss Mary Latane Smith, Miss Eleanor Gambrill, Miss Mary Louise Carr, Miss Margaret Harrison, Miss Margaret Herring, Miss Margaret Naylor, Miss Elizabeth Owings, Miss Helen Louise Duckett, Miss Josephine Duckett, Mrs. Stanleigh Jenkins. Also Mrs. John Kent and Mrs. George Schindler, of Washington.

The members of the Forward Music Club gave a recital on Wednesday evening of last week. Principal soloists of the evening were Miss Eleanor Brooks, Miss Henrietta Howard and Mr. Kenneth Brooks, jr.

Dr. and Mrs. Alfred Hyatt Wells have had as recent guests Mr. and Mrs. Chris Brandon, of Washington.

The regular weekly meeting of the St. Vincent de Paul Society of St. Jerome's Catholic Church was held Sunday morning in the rectory of the church, immediately after the late mass.

Austin W. Furman has returned to Leonard Hall Academy, Leonardtown, after spending the week-end with his parents, Mr. and Mrs. George B. Furman, on Owens avenue.

Miss Eleanor Gambrill was hostess to a group of friends at supper on Sunday evening in her home on Johnson avenue. The guests included Miss Elizabeth Owings, Miss Mary Latane Smith, Mr. Charles Ross, Mr. Francis M. Sands, Mr. Eldridge Smith, Miss Cecilia Talburtt, Mr. Edward Siddall and Mr. Alden Hooge, of Washington.

Mrs. Walter C. Balderson entertained the Friday Club at luncheon and bridge, when the guests included Mrs. Rosalie C. Grant, Mrs. C. Francis Owens, Mrs. Edward A. Fuller, Mrs. T. Hammond Welsh, Mrs. B. O. Lowndes Wells, Mrs. Archie Wells and Mrs. Harold Breining.

Mrs. Ella Miller Hooe was hostess to the members of her club a few evenings ago in her home on Ralston avenue. In the company were Miss Peggy Stanley, Miss Frances Stanley, Miss Edith Wilson, Miss Helen Welsh, Miss Ruth Green, Miss Dolores Piozet, Miss Sylvia Waldman, Miss Mary Presley, Mr. Thomas Brooks, Mr. William Thompson, Mr. Howard Richie, Mr. Thomas Wharton, Mr. Donald McDonald, Mr. Hervey Machen, Mr. Stanley Machen and Mr. Robert Bradley.

Mr. and Mrs. Henry P. Howard entertained in honor of the twelfth birthday of their daughter, Henrietta, on last Wednesday evening in their home on Wine avenue. The guests included Eleanor Brooks, Elizabeth Powers, Lily Lee Greely, Earla Marshall, Virginia Jones, Betty Jennings, Elizabeth Dobbs, Jane Owens, Janet Robey, Elizabeth Anne Berry, Anne Roberts, Marie Howard, Dorothy Aiello, Robert Kneesi Robert Frothingham, Charles Shinn, Jack Ryan, Clyde Hein, Carlton Jones, jr., Richard Duckett, Paul Herring, jr., Clem James and Kenneth Brooks, jr.

Mrs. Paul S. Herring entertained the members of the Contract Bridge Club on Tuesday afternoon in her home on Wine avenue. The members present included Mrs. Robert B. Morse, Mrs. T. Howard Duckett, Mrs. Maury Brown, Mrs. Frank S. Hinrichs, Mrs. Clifford Lee Johnson, Mrs. William E. Howard and Mrs. Glenn, of Washington. In addition to the regular members there was a guest table composed of Mrs. Thomas E. Latimer, Mrs. John D. Howard, Mrs. C Francis Owens and Mrs. Louis Dent, of Dallas, Tex.

Mr. and Mrs. T. Howard Duckett have as their guest in their home on Franklin street Mrs. Duckett's sister-in-law, Mrs. Louis Dent, of Dallas, Tex. Mrs. Dent will be joined later by Mr. Dent.

Leesburg

Leesburg, Va., April 16.—Mrs. Thomas Fendall and Miss Lillias Janney, delegates from the Fauquier-Loudoun Garden Club, left this week for Atlanta and Augusta, Ga., to attend the annual meeting of the Garden Clubs of America, of which Mrs. Fendall is one of the vice presidents. Among others attending the meeting are Mrs. Floyd Harris, Stoke, Aldie; Mrs. Thomas Atkinson and Mrs. William Skinner, Middleburg, and Mrs. William Slauter, of The Plains.

Mr. and Mrs. Harold A. Merriam, of New York, were the week-end guests of the Rev. and Mrs. J. A. Welbourne.

Mrs. B. W. Franklin, who has been spending the winter in Norfolk, has returned home.

Mrs. Joseph S. Gillespie, of Tazewell, Va., was a week-end guest of her mother, Mrs. B. W. Franklin.

Mrs. Arthur Jenkins spent several days last week with relatives in Dunn Loring.

J. Nelson Oliver entertained at four tables of bridge on Tuesday.

Mr. and Mrs. Julian Heaton, of Atlanta, Ga., were week-end guests of Mrs. E. H. Heaton.

Mrs. Blanche Anderson spent the week-end with relatives at Dahlgren, Va.

Miss Florence Giddings has been the guest of friends in Washington.

Mr. and Mrs. Richard Littleton, of Covington, Va., spent several days last week at the Leesburg Inn.

Miss Kate Wildman was hostess at bridge Friday.

Dr. and Mrs. Moncure Chichester, of Clarendon, were recent guests of Mrs. F. M. Page.

Emory Plaster entertained a number of his friends at bridge on Wednesday in honor of his sixteenth birthday.

Harold Jackson, of the University of Virginia, spent the week-end with his parents, Mr. and Mrs. Maurice Jackson.

Mr. and Mrs. William Shipman and child, of Washington, have been the guests of Mr. and Mrs. Roger Shroy.

Fairland

There will be a minstrel show at the St. Mark's Hall on Friday evening at 8 o'clock.

The Rev. Mr. Monroe had the misfortune to have his automobile turned over Wednesday afternoon. He is in the hospital with three broken ribs.

Burtonsville

The Rosedale Players, from Washington, will present a play at Burtonsville Grange Hall April 21 at 8 o'clock, for the benefit of the Burtonsville Epworth League.

Additional suburban society news will be found on Pages 4 and 5 of the second section of this issue.

Second Section — Pages
Society — 1-5
Parent-Teacher — 5
Fashions — 6
Club Notes — 7

The Washington Post.

Second Section — Pages
Helen and Warren — 8
John Erskine — 9
Among Musicians — 9
Art and Artists — 9

WASHINGTON: SUNDAY, APRIL 17, 1932. S

Prominent Hostesses Who Will Be Active in the Forthcoming Political Campaigns

Upper, left to right—Mrs. Harry K. Dougherty, wife of the Assistant Solicitor of the Treasury, who is very active in Republican politics among the women of Pennsylvania and the District of Columbia (Bachrach photo); Mrs. Edward E. Gann, sister of Vice President Curtis, for whom she acts as hostess, who has already begun her campaign activities (Bachrach photo); Representative Ruth Baker Pratt, of New York, one of the most active Republican women (Harris-Ewing photo).

Lower, left to right—Representative Mary T. Norton, of Jersey City, N. J., one of the outstanding Democratic women (Harris-Ewing photo); Mrs. Frank W. Mondell, wife of the former Representative from Wyoming, president of the League of Republican Women of the District of Columbia (Bachrach photo).

Diplomats Plan Many Functions

Full Social Calender Faced; Italian Ambassador Is Host at Dinner.

THE Italian Ambassador and Donna Antonietta de Martino entertained at dinner last evening when the Secretary of the Treasury and Mrs. Ogden L. Mills were the ranking guests.

The other guests were the Hungarian Minister, Count Laszlo Szechényi; the Greek Minister and Mme. Simopoulos, Representative and Mrs. Robert Lowe Bacon, the United States Ambassador to Japan, Mr. Grew and Mrs. Joseph Clark Grew, Mr. and Mrs. Eugenie Meyer; Mr. and Mrs. Warren Delano Robbins, Mr. and Mrs. Charles P. Mitchell, of New York; Mme. de Almeida, wife of the Counselor of the Brazilian Embassy; the Counselor of the Roumanian Legation and Mme. Nano; the Rev. Dr. Emund Walsh, Mr. and Mrs. Pierrepont Moffatt, the Commercial Secretary of the British Embassy and Mrs. Leander McCormick-Goodheart, Mr. and Mrs. Floyd Blair, of New York; Mr. and Mrs. John Wilkins, Countess Cornelia Szechenyi, Mlle. Francoise May, Miss Irene Helen Robbins, Miss Katharine Wilkins, the Military Attache of the Embassy, Lieut. Col. Marco Penneroli, and the Air Attache, Commander Paolo Sbernadori.

The Cuban Ambassador and Senora de Ferrara have returned to Washington after passing several days in New York.

The French Ambassador and Mme. Claudel entertained at a tea yesterday afternoon in the embassy for the members of the Huguenot Society. There were about 100 guests

On Wednesday afternoon Mme. Claudel will entertain at a tea for the Washington members of the Alliance Francaise.

The Turkish Ambassador, Mr. Ahmet Muhtar, will be the guest of honor and speaker at a Turkish evening, Wednesday, in the clubhouse of the American Association of University Women, at 8 o'clock. A musical program will be furnished by Mme. Jan Skalicky and Mrs. Earl L. Packer. Other guests will include the Charge d'Affaires of Costa Rica and Senora de Gonzales, the Counselor of the Czechoslovak Legation and Mme. Skalicky, the First Secretary of the Turkish Embassy, Mr. Nuri Sabit; the Second Secretary of the Turkish Embassy, Mr. Ussaki Bulent; the Secretary of the Czechoslovak Legation and Mme. Broz and Mr. and Mrs. Earl L Packer.

British Ambassador Entertains at Dinner.

The British Ambassador and Lady Lindsay entertained at dinner last evening in honor of the British High Commissioner to Canada and Lady Clark. The other guests were the Argentine Ambassador, Senor Felipe Espil; Senator and Mrs George H. Moses, the Canadian Minister, Mr. William D. Herridge; Representative and Mrs. James M. Beck, Representative and Mrs. Hamilton Fish Representative A. Piatt Andrew, Mr. and Mrs. Cornelius Bliss, of New York; Mr. and Mrs. Frank B. Noyes, Mrs. Winthrop Chanler, Mrs. Hennen Jennings, Miss Mabel Boardman, Mrs. Truxtun Beale, Mr. and Mrs Chandler Anderson, Mrs. Allen Klots Lieut. Hubert Chanler, Mr. Louis Wiley, of New York; Mr. and Mrs. A. F. Lascellas, of Canada; Mr. David Drummond, Mr. and Mrs. Henry Suydam, the Third Secretary of the Embassy, Mr. Roger M. Makins and Mr. H. W. A. Freese-Pennefather.

Continued on Page 2, Column 1.

Political Work Enlists Many Women Here

Mrs. Gann Chief Among Those Toiling for Parties; First Lady Has Birthday.

THE prominent and clever women in both leading political parties have already begun their activities for the success of their different parties. Mrs. E. E. Gann, the most prominent of them all, made a flying trip to New England last week to make some speeches for the Republicans, and her trips to Boston and the Middle West are still fresh in the minds of every one. It is strictly a modern trend that women take the stump. The fact that their work has been successful is proved by the increase in the numbers of them going into the work. Representative Ruth Baker Pratt and Representative Mary T. Norton are both active in the work of their respective parties, and Mrs. Harry K. Daugherty, who did considerable "stumping" during President Hoover's former campaign, being attached to the Pennsylvania State committees, will take up the work again in this campaign.

Mrs. Daugherty is the wife of the assistant solicitor of the Treasury and has been among the most indefatigable workers in the League of Republican Women of the District of Columbia. She had the management of the recent luncheon the league gave in honor of Mrs. Hoover, which was such a tremendous success as to numbers attending and the splendid program given. Mrs. Frank W. Mondell, wife of the former Representative in Congress from Wyoming, has made a splendid president of the league, which has increased tremendously in importance and in membership in her regime. As soon as the conventions have chosen their respective candidates these fair speakers will start out on their summer's work.

Mrs. Hoover had a birthday earlier this month, but it was not known to any but her immediate family and their close friends. The auspicious day was one of the busiest ever, the 7th of April. It was the day of the Republican League's luncheon for her, and of the dinner party she and the President gave for their house guests, Rear Admiral and Mrs. William S. Sims. There was no chance for a birthday cake and its attendant merry-making, except at the breakfast. Birthday cakes for breakfast being not exactly appealing, the idea was put out of Mrs. Hoover's head and not thought of again. Not so with the President. And anyone who says he is without sentiment does not know him. He secretly ordered the cake baked, ornamented and lighted, and had it brought into the dining room at the end of the breakfast, to the surprise and delight of all at table. So they had their little festivity around the birthday cake after all, and it was all the nicer, being such a surprise.

A reminder of a former administration came to Washington last week in the visit of Mrs. Benjamin Harrison, who came for the banquet of the Presbyterians on Wednesday. It was a tribute to her distinguished husband, the late former President Benjamin Harrison, that she was among the honor guests. He was a life-long Presbyterian and an elder in his church; but she has been a life-long Episcopalian. She lived in Washington for many years when she was the young widow of Walter Dimmick, of Pennsylvania, and spent much time in the White House during the Harrison administration, when her aunt, the first Mrs. Harrison, was First Lady, and after her death in the White House, when the President's

Continued on Page 2, Column 4.

Bloomfield's Young G. O. P. Club Honors Vice President

The Vice President, Mr. Charles Curtis, will return to Washington today from Bloomfield, N. J., where he went yesterday afternoon to attend a banquet given last evening in his honor by the Young Republican Club.

The Secretary of War and Mrs. Patrick J. Hurley attended the Middleburg Hunt Cup races in Middleburg yesterday afternoon and will return to Washington this afternoon. The Secretary and Mrs. Hurley will be the guests of honor at a dinner to be given on Tuesday evening by Maj. Gen. and Mrs. George Van H. Moseley.

Mrs. Ray Lyman Wilbur, wife of the Secretary of the Interior, will return to Washington this evening from New York, where she has been spending several days. The Secretary returned to Washington the latter part of the week.

Secretary Wilbur will be host at dinner tomorrow evening at the Mayflower and will also entertain again at dinner on Friday evening.

Mrs. Arthur M. Hyde, wife of the Secretary of Agriculture, will be among the group of ladies who will be guests of Mrs. Hoover in her box at the opening of the Metropolitan Opera season in Baltimore tomorrow evening at the Lyric.

Secretary Hyde returned to Washington on Thursday from Missouri, where he spent several weeks.

The Secretary of Labor and Mrs. William N. Doak will return to Washington this afternoon from New York, where they went to attend a dinner given in honor of the Secretary by the commissioner of immigration at Ellis Island, Mr. Edward I Corsi, last evening at the Roosevelt.

Mrs. C. F. Curry, wife of Representative Curry, of California, will entertain at a tea on Wednesday at her home, 1613 Harvard street, in honor of the Seventy-second Club. Assisting Mrs. Curry will be Mrs. Albert E. Carter, Mrs. William H. Tierney, Mrs. Courtland C. Gillen, Mrs. Malcolm Baldrige, Mrs. Charles West, Mrs. Charles D. Millard, Mrs. Norton L. Lichtenwalner, Mrs. Ralph Horr and Mrs. John H. Overton, all wives of members of Congress, and Miss Florence Curry, sister of Representative Curry.

Mrs. Newton Longfellow, wife of Lieut. Newton Longfellow, U. S. Air Corps, left Thursday, with her young son Bobby, to visit her parents, Maj. and Mrs. Robert Rasmussen, in Freeport, Long Island, before motoring to Boston and Canada. After the 1st of May Mrs. Longfellow will return to her home in Corcoran Courts.

Senor and Senora Merri del Val, of the Spanish consulate in New York were guests at the Wardman Park Hotel last week. They spent several days here before returning to New York where they make their home at the Lombardy.

The director general of the Pan American Union, Dr. L. S. Rowe, went to Philadelphia yesterday to preside at a session of the annual meeting of the American Academy of Political and Social Science. Dr. Rowe will return to Washington immediately after the session.

Many Receptions Honoring D. A. R. Delegates Planned

Mrs. Daniel O. Hastings, wife of Senator Hastings, and Miss Lyla Townsend, daughter of Senator and Mrs. John B. Townsend, jr., will receive the Delaware D. A. R. delegates on Thursday afternoon from 4 until 6 o'clock at the residence of Senator and Mrs. Hastings, 3103 Connecticut avenue.

Mrs. W. Warren Barbour, wife of the senator from New Jersey, will receive the New Jersey delegation to the D. A. R. conference tomorrow afternoon. She will be assisted in receiving by Mrs. Randolph Perkins, Mrs. C. Edward Murray, and Mrs. Sidney Carrere, her mother.

The Assistant Postmaster General, Mr. W. Irving Glover, has as his guests over the week-end, Mr. and Mrs. John H. Emanuel. Mr. and Mrs. Howard Sinclair and Miss Janet Sinclair, all of New Jersey.

Justice and Mrs. Harlan Fiske Stone will be the guests in whose honor Senator and Mrs. Warren R. Austin, of Vermont, will entertain at dinner on Monday evening, April 25, at the Mayflower.

Mrs. Hoover is expecting to attend the luncheon to be given by the Daughters of the American Revolution from California on Wednesday at the Mayflower. Mrs. Frank Phelps Toms, of Pasadena, is State regent.

Among others attending will be Mrs. Joe Crail, Mrs. Russell William Magna and Mrs. William Sherman Walker, national chairman of National Defense.

Members of the California delegation, who have already arrived in Washington and are staying at the Mayflower include in addition to Mrs. Toms, Mrs. Lyman B. Stookey, Miss Elizabeth Sawyer, Mrs Annie H. MacKenzie, and Mrs. M. G Harbeson, who is accompanied by Miss Margaret V. Harbeson and Master Herbert Harbeson, all of Los Angeles; Mrs. John McDonald, of Pasadena; Miss Edith Holton, Mrs. H. Lamar Pillsbury and Mrs. Arthur Woods, of Long Beach; Mrs. John C. Follett, of Berkeley; Mrs. Harry Clampitt, of San Francisco, and Mrs. Willard S. Morse and Mrs. W. V. Morse, of Santa Monica.

Miss Grace E. McKinstry, Miss Elizabeth Safford and Mrs. George B. Puller, of Washington, D. C., also will be present at the luncheon.

Mr. and Mrs. Clarence Aspinwall have as their guest their daughter, Mrs. John Glascock Baldwin, of New New York.

Horse Show Patrons List Announced

Vice President Heads Names of Sponsors of Event May 11-14.

The Vice President, Mr. Charles Curtis, heading the list of patrons of the annual National Capital Horse Show at Bradley Farms, May 11, 12, 13, 14, gives promise of one of the most successful horseback pageants ever held in Washington.

Among other prominent patrons are Mr. and Mrs. Edward Everett Gann, Secretary of the Treasury and Mrs. Ogden Mills, Senator and Mrs. William E. Borah, Senator Arthur Capper, Assistant Secretary of the Navy and Mrs. Ernest Lee Jahncke, Assistant Secretary of the State and Mrs. Francis White, Mr. and Mrs. Warren Delano Robbins, Maj. Gen. and Mrs. B. F. Cheatham, the Commandant of Fort Myer and Mrs. Harry B. Cootes, Gen. and Mrs. Herbert T. Crosby, Maj. and Mrs. Henry Leonard, Maj. and Mrs. George S. Patton, jr., Mr. and Mrs. Frank M. Andrews, Mr. and Mrs. Burdette Wright, Commander and Mrs. A. B. Court, Mrs. Collis Delmar, and Mr. William Phelps Eno.

Many Fetes Crowd Hours of Diplomats

Continued from Page 1.

The Brazilian Ambassador and Mme. de Lima e Silva will entertain at dinner on Thursday evening in the embassy.

The Chilean Ambassador, Senor Don Miguel Cruchaga Tocornal and his brother-in-law, Senor Jorge Matte, will motor to Warrenton today to attend the luncheon to be given by Mr. and Mrs. Oscar T. Crosby at their home, View Tree Farm.

The Mexican Ambassador and Senora de Puig Casauranc will entertain at dinner on Wednesday evening in honor of the Vice President, Mr. Charles Curtis.

The Spanish Ambassador and Senora de Cardenas have as their guests Viscount and Viscountess de Berryer. Viscountess de Berryer is the daughter of the Belgian Ambassador to Tokyo and Baroness de Bassonpierre, and Viscount de Berryer is Counselor of the Embassy in Tokyo. Baroness de Bassonpierre has been in Washington for several days as the guest of the Acting Secretary of State and Mrs. William R. Castle, jr.

The Spanish Ambassador and Senora de Cardenas will entertain at dinner tomorrow evening for their guests.

The Finnish Minister, Mr. L. Astrom, will entertain at dinner on Friday evening in honor of the Vice President, Mr. Charles Curtis.

The Austrian Minister and Mme. Prochnik will entertain at dinner Tuesday evening.

Mr. and Mme. Veverka Entertain Goucher College President.

The Czechoslovak Minister and Mme. Veverka entertained at tea yesterday afternoon for the President of Goucher College and Mrs. David Robinson and the members of the sophomore class.

The Minister from the Irish Free State and Mrs. Michael MacWhite were the guests of honor last evening at the presentation of an Irish film, "Ireland's Rough Hewn Destiny," at the National Theater.

The Minister from the Union of South Africa and Mrs. Eric Louw have returned to Washington from a two weeks' motor trip in the South.

The Danish Minister and Mme. Wadsted will entertain at dinner on Wednesday evening at the Mayflower.

Judge and Mrs. Orville Smith, of Cleveland, are in town over the week-end to visit their daughter, who is attending school here. They have joined her at Wardman Park Hotel. Mrs. J. G. Gosling accompanied them to Washington.

The Rev. and Mrs. Harvey Quinn Burr, of Prince Frederick, Md., have announced the engagement of their daughter, Elizabeth, to Mr. Stewart Chester Buckler, son of Mr. and Mrs. Joseph Peter Buckler, of near Dares, Calvert County, Md. No date has been set for the wedding.

Mrs. Eugene Byrnes, of 2120 LeRoy place, heads a committee which is trying to raise funds for the National Symphony Orchestra from members of the Twentieth Century Club. Mrs. Byrnes hopes to obtain $500 to match Conductor Kindler's conditional offer of $500, providing 20 other persons give a like amount to the guaranty fund of the orchestra.

Eleven persons have already pledged themselves to match Mr. Kindler's gift.

Mrs. Elizabeth B. Coleman, manager of the Kennedy-Warren Apartment, was hostess at a tea in honor of Ely Culbertson on Friday afternoon at the Kennedy-Warren.

Among the guests were Mr. and Mrs. Thomas E. Brahaney, Mr. and Mrs. Frank Guest, Mrs. John Munce, of Richmond, Va.; the Rev. and Mrs. Gantor, Mr. Roger J. Whiteford, Mr. and Mrs. Chester Walthen, Mr. and Mrs. Frank B. Lord, Mr. and Mrs. Elmer Mowery, Mr. and Mrs. Bersique, Mr. and Mrs. Monroe Warren, Mr. and Mrs. F. W. Chapman, Berwyn Babson, Miss W. Vincel, Mrs. Charles Fraser and Mr. and Mrs. James Lenon.

Miss Natalie Furniss has returned to Paris after spending the Easter holidays as the guest of Mr. and Mrs. J. G. Folwell, formerly of Washington, at their villa in Malaga, Spain.

Engaged to Marine Lieutenant

Underwood & Underwood.

MRS. HELENA K. FLANIGAN, whose marriage to Lieut. Prentice A. Sheibley, U. S. Marine Corps, will take place this spring.

Mr. and Mrs. Adams Are to Be Honored

The Secretary of the Navy and Mrs. Mrs. Charles Francis Adams will be honored by the Massachusetts Society of Washington at a colonial ball to be held at the Shoreham Hotel on Tuesday evening.

April 19 is known as Patriots' Day in the Bay State and commemorates the battles of Lexington and Concord. It was on the night preceding these battles that Paul Revere made his historic ride. A recitation of this famous poem will be made by Representative John J. Douglass, of Boston.

The following members of the society will dance the minuet: Miss Hazel Batchelder, Miss Irene Constant, Miss Pearl Henry, Miss Victoria Memiec, Mr. Leon E. A. Chagnon, Mr. John T. Slattery, Mr. Linus F. G. Goyette and Mr. Edward A. Kane.

The Massachusetts State officers of the Daughters of the American Revolution have been invited to attend. Mrs. Russell William Magna, of Holyoke, who is expected to be the organization's next president general, also plans to attend if possible.

In the receiving line with the Secretary and Mrs. Adams will be other dignitaries from Massachusetts as follows: Secretary to the President and Mrs. Theodore G. Joslin, Assistant Secretary of State and Mrs. Harvey H. Bundy, Assistant Attorney General and Mrs. Charles B. Rugg.

Prizes will be awarded for the most beautiful and most authentic costumes worn by ladies and the most attractive worn by the gentlemen.

The wearing of costumes will be optional. Dancing will commence at 9 o'clock and continue as usual until 1 a. m. Music will be furnished by the usual orchestra. To accentuate the spirit of the occasion, the "Paul Revere Waltz" will be scheduled for the entertainment of the members and guests.

Guest tickets may be obtained from the secretary, Mr. Robert H. Kempton, room 411, House Office Building.

The sixth $1 victory tea will be given at the home of Mrs. Breckinridge Long, at Laurel, Md., Wednesday at 4:30 to 6:30 p. m. Mrs. Long will be assisted by Mrs. J. Borden Harriman, Mrs. Jouett Shouse, Mrs. Robert K. Noble and many other prominent Democratic women. The beautiful country estate of Col. Long will be decorated in spring flowers. It is expected a large crowd will attend. Buses will leave 1526 New Hampshire avenue at promptly 3:30 and returning arrive in Washington at 6:30 o'clock. These teas are given under the direction of Mrs. J. Borden Harriman, District chairman of the women's division of the victory fund, and have proven quite popular and successful.

The alumnae of Holy Trinity Academy held their annual dance and fashion revue at the Wardman Park Hotel in the east ballroom last evening. The members of this year's graduating class were the guests of honor and the members of the other classes as well as the alumnae were well represented by those present. Miss Margaret E. Coombs, an officer of the alumnae, was the chairman in charge of the arrangements.

Mr. and Mrs. Robert W. Dail, of Virginia Beach, are registered at the Ambassador for several days. Mrs. Dail was recently elected vice chairman of the Republican committee of historical Princess Anne County, Va.

Mrs. Melville W. F. Wallace is in New York for a few days at the Weylin.

Riding Club Horse Show Plans Set

The society horse show of the Preece Riding Club, to be staged at the ring on Massachusetts avenue, Saturday, May 7, promises to be one of wide interest for Washington's riding enthusiasts. There are more than 100 entries among the juveniles who will compete for cups and ribbons in the morning card of events. The afternoon show, which features hunter and thoroughbred classes, has representative entries, not only from local fans, but from breeders in nearby Virginia.

Miss Persis Myers, daughter of Mr. and Mrs. George Hewitt Myers, whose latest venture is a breeding farm near Middleburg, will show some of her blue ribbon thoroughbreds. Gen. and Mrs. William Mitchell, Mrs. William J. Donovan and Col. and Mrs. Robert Guggenheim will also show.

Patrons and patronesses for the show include the German Ambassador and Frau von Prittwitz, whose small daughter, Marissa, has entered her pony; Mrs. Robert Low Bacon, whose daughters are all expert equestriennes; Mrs. William V. Pratt, Mrs. Lawrence Baker, Mrs. J. H. Cochrane, Mrs. James F. Curtis, Mr. and Mrs. Demarest Lloyd, whose three children are enthusiastic riders; Mrs. Nicholas Longworth, whose daughter, Paulina, rides almost daily; Mr. and Mrs. George Hewitt Myers, Mrs. Thomas W. Phillips and Capt. C. R. P. Rodgers, whose brilliant horsemanship will be one of the high lights of the show.

The committee in charge of the show are interested primarily in having their children taught correct riding. Awards will be made on excellent performance rather than on conformation of mounts.

The Flanders Field Unit, American Women's Legion, will hold its annual card party Thursday, April 28, at 8 p. m., at the Hotel Roosevelt.

This party is given annually by the unit to obtain funds with which to aid needy World War veterans and their dependents.

The arrangements for the affair are being executed by a group appointed by the president, Mrs. Edward Campbell Shields.

The various committees are headed by the following: Place, Miss Margaret Byrd Mansfield; tickets, Mrs. Frank S. Long; tables, Mrs. Helty Adams; prizes and tallies, Mrs. Carroll J. McGuire and Mrs. Bruce Mansfield; refreshments, Mrs. Frank Foster; press, Miss Pauline Yates Long. Maj. Charles E. Tribby and Mr. Edward Campbell Shields will serve as the floor committee.

Mr. and Mrs. James Joseph Mooney, of Lyon Park, Va., announce the engagement of their daughter, Helen, to Mr. John Clevenger Knee, of Pittsburgh, Pa.

Mr. Knee is the son of Mrs. Kate Heagy Knee, also of Lyon Park, Va.

The wedding will take place in the late spring.

Col. and Mrs. Morris E. Locke and the latter's daughter and son, Miss Mary Gibson and Mr. James McMillan Gibson, have returned to their home after visiting Mrs. Locke's aunt, Lady Harrington, formerly Miss Amy McMillan. Lady Harrington sailed last week on the Bremen for her home in England after spending the winter in this country.

Politics Lure Noted Women To Give Talks

Mrs. Ganns' Speaking Tour of New England Sets Pace for New Trend.

Continued from Page 1.

daughter, Mrs. J. R. McKee, was First Lady. Several years after the administration ended she married the former President.

Three former First Ladies had been expected at the banquet but disappointed the hosts, Mrs. Thomas J. Preston, who was Mrs. Grover Cleveland and served twice as First Lady of the land; Mrs. William Howard Taft and Mrs. Woodrow Wilson. Mrs. Preston does not like to come to Washington and has been here but once that the public has known of, since her official days ended; Mrs. Taft was still in the South and Mrs. Wilson had accepted for the Jefferson dinner for that night.

Mrs. Hoover will travel to Wooster, Ohio, next month to attend the pageant to be given there on the 14th, and to receive the degree of "doctor of humanities" to be conferred upon her by Wooster College. The pageant will depict the days when Mrs. Hoover's great-grandfather, William Henry, one of the founders of the little city, lived there. Mrs. Hoover has visited there several times, searching for records of her family, but she never lived there.

KENMORE, the historic home of Betty Washington Lewis, is attracting large parties to Fredericksburg every Saturday, for the weekly teas served from the great old fireplace cooking paraphernalia and the pageant there on the evening of the 8th was a particularly picturesque and interesting occasion. There were several tableaux reproducing incidents in the life of George Washington. One showed him surrounded by his five nephews to whom he was explaining the episodes of "Aesop's Fables," which are depicted in the stucco wall above the mantel in the drawing room of Kenmore. Another one showed Betty Lewis and her children greeting her famous brother and his wife, Martha, on their arrival at the Kenmore doorstep, and the third was the scene of Gen. Washington's arrival there, booted and spurred, and very, very weary, calling loudly to his sister, who was absent. She later found him asleep in her own bel. In these tableaux George Washington was impersonated by a direct descendant of Mildred Washington Gregory, Fred H. Robinson, jr., of Fredericksburg, who lives with his parents at Fall Hill. Mildred Washington was the paternal aunt of George Washington, and her three daughters married three sons of Francis Thornton. Francis Thornton and his wife, Frances Gregory Thornton, built the lovely old house, Fall Hill, where they lived and died, and where their descendants have since lived. Francis Thornton and his wife were god-parents for several of Betty and Fielding Lewis' children.

LOVERS of gardens and the antique atmosphere of box and old-fashioned flowers will have a treat on Friday and Saturday of this week when the choice gardens of old Georgetown will be opened to them, for the annual Georgetown garden pilgrimage. Mrs. Frank West enjoys the enviable distinction of being able to produce more kinds of blooming things than any other amateur gardener. Once, several years ago, the visitors there were charmed to find late tulips still in bloom with early peonies, but the recent devastating March blizzard has precluded any such effect for this year. But there is always something unusual in Mrs. West's garden.

Mrs. Henry Leonard, nee Warder, has an interesting rock garden, which was originally planned and planted by Mrs. Eliot Goodwin, and Mrs. Leonard has added several lovely and characteristic touches of her own. Mrs. Rosseau specializes in rock plants, which she combines beautifully with tulips. Mrs. Frank Bright's early Georgian home on Q street has in its rear a tiny but very perfect formal garden, an excellent example of what can be done in very small space. There is a charming bit of rock garden on the side of the driveway leading to the garage which is a delight to the eye.

One of the gardens never shown before will be that of Mrs. Louis Lehr on Thirty-fourth street. There is nothing more intriguing than a brick wall over which may be seen old box trees and old fruit trees in bloom, and Mrs. Lehr put up such a wall when she rebuilt the old Waters' house and inclosed the grounds. She added some delightful landscape effects to the beauties she found there.

And then there is Miss Frances Sortwell's enticing garden. She has recently completed a brick wall around the south end of her garden, on Volta place, and in this south wall just behind the pool with its single jet of water, is set a tall mirror in three panels, an unusual and effective bit of garden decoration. To have tea here on Miss Sortwell's flagged terrace is a delightful privilege.

One of the new gardens to be seen is that of Mrs. Franklin Mott Gunther, at 2812 N street, the beautiful old Decatur house, the garden of which has been kept practically in its original form. It is only "new" because it has not been opened for these tours before. Wide grassy spaces on two levels, old fruit trees rich in blooms, bulbs in the borders against the fence lines and even the old fountain left in its place, delight the eye. Its splashing water is one of Mrs. Gunther's special delights in the warm, spring dusks.

Mr. Bernard Lane's gardens, on Conduit road, are perhaps the most original of them all. His low, inconspicuous house is set in a clearing of pine woods on a lovely slope several miles north of Georgetown and here he has "naturalized" hundreds of wild flowers, placed up and down the hill slope under the pine trees and among the rocks. He has "blue-eyed Marys," ferns of all sorts, wild geraniums and saxifrages, a perfect delight. He is a specialist on iris and his columbines are the despair of all other growers.

Benefit Card Party to Be on April 27

Mgr. Buckey has selected Wednesday, April 27, as the date for the annual card party for the Catholic Home for Aged Ladies, which he founded some years ago. This year the entertainment will take place at the Play House, 1814 N street, and will be at 2:30 in the afternoon and again at 8:15 o'clock in the evening. In view of the innovation of having the benefit both afternoon and evening it is hoped that there will be a large attendance.

Mrs. George May is president of the board of managers, Mrs. Francis W. Hill and Mrs. John Ryan Devereux, vice presidents; Miss Helen Shea and Miss May Blandford, secretaries.

Also on the board are Mrs. Ellen Bayne, Miss Corinne Bevans, Mrs. John Cammack, Miss Martha Chancellor, the Misses Fenwick, Mrs. D. J. Hayes, Mrs. J. Craig King, Mrs. Francis Miller, Mrs. James O'Donnell, Mrs. Louis Peak, Miss Genevieve Wimsatt, Miss Louise Wimsatt, Miss Rebecca Worthington, Mrs. Loris Arthur, Mrs. Moncure Burke, Mrs. Lee Codd, Mrs. Pullman Evans, Mrs. Russell Kent, Mrs. George Whitecotten, and Miss Aimee Powell.

Mrs. Seton To Be Guest at Club Tea

Congressional Group Will Entertain Explorer on Friday Afternoon.

The Congressional Club, 2001 New Hampshire avenue, will entertain at tea on Friday at 3 o'clock, when their guest of honor will be Mrs. Ernest Thompson Seton, author and traveler. The topic of Mrs. Seton's lecture will be, "Explorations in South America," and a group of her lyrics will be sung. Mrs. Stein is the president of the National League of American Pen Women.

The hostesses for the afternoon are Mrs. W. A. Oldfield, Arkansas; Mrs. Camilo Osias, Philippine Islands; Mrs. John H. Overton, Louisiana; Hon. Ruth Bryan Owen, Florida; Mrs. James S. Parker, New York; Mrs. Tilman B. Parks, Arkansas; Mrs. Donald B. Partridge, Maine; Mrs. James H. Patten, South Carolina; Mrs. LaFayette L. Patterson, Alabama; Mrs. Roscoe C. Patterson, Missouri; Mrs. Randolph Perkins, New Jersey; Mrs. Seymour H. Person, Michigan; Mrs. Samuel J. Pettingill, Indiana; Mrs. Thomas W. Phillips, jr., Pennsylvania; Mrs. William A. Pittenger, Minnesota; Mrs. Key Pittman, Nevada; Mrs. James G. Polk, Ohio; Mrs. Edward W. Pou, North Carolina; Mrs. Harcourt J. Pratt, New York, and Mrs. Ruth Pratt, New York.

A matinee bridge will be held tomorrow afternoon at 1 o'clock. The club will hold its regular Tuesday evening dance, preceded by dinner at 7:30 o'clock, Tuesday. A meeting of the club is called for Wednesday morning at 10:30 o'clock.

Mrs. S. Arentz, Nevada, is entertaining the Children of the American Revolution at the clubhouse on Thursday evening at 8 o'clock. Mrs. Arentz is the national president of the C. A. R.

Others who will assist in receiving at the loan exhibit of the Women's Democratic Club today are Mrs. Effiegene Wingo, Mrs. Ruth Bryan Owen, Mrs. Mary T. Norton, Mrs. Jessie Jones, Mrs. Jouett Shouse and Mrs. Thomas P. Gore. In the group of girls assisting will be Miss Lidamate Hurd, Mrs. Grace Roper Fulton, Miss Lyda Mae Francis, Miss Elizabeth Jobe, Miss Northa Porter and Miss Elizabeth Wheeler.

Mr. Harry Hahn, jr., formerly of New York, visited his parents, Mr. and Mrs. Harry Hahn, before going to Chicago to reside. His brother, Mr. Arthur Hahn, has resumed his studies at Yale after passing the spring vacation here.

Mr. and Mrs. B. H. Doane, of New York City, are week-end guests at the Dodge, accompanied by Mr. and Mrs. H. M. Thomas, also of New York.

Washington Tableaux to Feature Ball

Mrs. Mitchell Is Sponsoring Series on Thursday at Willard.

The semimilitary ball to be given under the auspices of the Gen. Nelson A. Miles Camp, United Spanish War Veterans, Thursday evening of this week at the Willard Hotel, will be featured by a series of bicentennial tableaux showing George Washington in the various phases of his career, beginning in his early youth when as a lad he followed his mother's wish, and gave up his own personal desire to "follow the sea," and climaxed by the supreme honor given him by his country when he took the oath of office as first President of the United States.

These tableaux are being sponsored by Mrs. William DeWitt Mitchell, wife of the Attorney General of the United States, and the District of Columbia Bicentennial Commission is cooperating in the organization of the series of pictures under the chairmanship of Mrs. Maud Howell Smith, who is being assisted by a number of well-known men and women in the social, patriotic and art life of the Capital.

A group of the season's debutantes will take part in the tableaux, headed by Miss Dorothy Nicholson, and a group of young men will be headed by Mr. Phillips Clarke. Mr. Arthur Bradley White, one of the Capital's most prominent actors, will appear in the role of Washington, the Statesman, in three tableaux—The Christmas Party at Mount Vernon, The Supreme Honor, and The Apotheosis, in which he is surrounded by the three figures, Truth, Valor and Devotion, to be impersonated by Miss Dorothy Dodge, Miss Mae Harris Clarke and Miss Adele Jahncke.

Mrs. Maud Howell Smith will speak the prologue for the series of pictures which will be rehearsed under the direction of Mr. Harry Moore, of the District of Columbia Bicentennial Commission. In the first picture, entitled "The Call to Sea," young George will be impersonated by Mr. Vincent Tompkins, and his mother by Mrs. Albert N. Baggs, one of the city's prominent leaders in D. A. R., Red Cross and army circles.

In the second tableau, "The Courtship," Miss Florence Berryman and Mr. Daniel Fahey, jr., will appear, while in the next three pictures, "Taking Command of the Continental Army," "Crossing the Delaware" and "The Darkest Hour at Valley Forge," leading roles will be taken by Maj. Walter Burne and members of the Heroes of '76, of this city. Maj. Burne will impersonate Washington in these three pictures, and in "The Darkest Hour," Miss Bess Davis Schreiner will impersonate Martha Washington.

Miss Dorothy Nicholson will appear as Nellie Custis, and Mr. Phillips Clarke as Fielding Lewis, in the "Christmas Party at Mount Vernon" scene, with Mr. White as Washington and Mrs. Baggs as Martha Washington, and with Miss Frances Brooks, Miss Helen Louise Duckett and Mr. Roy von Lewinski as neighbors.

Characters in "The Supreme Honor" tableau will be taken by Mr. Charles C. Clark, as Robert Livingston; Mr. Alexander Wallington, as John Adams; Mr. Prescott Gatley, as James Monroe, and with Mr. White as Washington. The tableaux are only a part of the varied program.

Mr. and Mrs. Garret A. Hobart and their daughter, Miss Elizabeth F. Hobart, of Paterson, N. J., are guests at the Shoreham on their way home from spending the winter in Clearwater, Fla.

Regular monthly meeting of Jewish unit of the Red Cross will be tomorrow at the clubhouse at 1464 Columbia road. Mrs. Silas Rosenthal is chairman of arrangements.

Mrs. Arthur H. Vandenberg will entertain at tea tomorrow afternoon in honor of the Michigan delegates to the D. A. R. conference and the Michigan pages for the conference.

Mr. and Mrs. William Lynnwood Cook are at home at their apartment at the Marne, 2400 Sixteenth street. Mrs. Cook was before her marriage Miss Genevieve Clark Hart and is the daughter of Mr. and Mrs. Goerge Pender Hart, of Washington.

The youthful bride is a direct descendant of John Hart, signer of the Declaration of Independence. She is a descendant of the Lees of Virginia and of Gen. William Munford and John Powell, of Revolutionary fame, and Gen. Pender, of Civil War days. On her maternal side she is a collateral descendant of Edgar Allan Poe, her grandfather, the late Prof George E. Poe, being a cousin of the poet. The bride attended Powell Junior High School and Central High.

Mr. Cook is the son of Mr. Thomas W. Cook, of Washington, and grandson of Mrs. L. N. Tinsley, of Bristol. He came to Washington several years ago from Bristol and is in business here.

JULIUS GARFINCKEL & CO.
F STREET AT FOURTEENTH

THE OPPORTUNITY OF A LIFETIME

THIS WEEK ONLY
APRIL 18 to 23 (inclusive)

Unusual Presentation of what we believe to be

THE FINEST JEWELRY COLLECTION in AMERICA

Liquidating the Estate of One of America's Foremost Manufacturing Jewelers

AT ONE-HALF OF TODAY'S PRICES

Our store has been selected by the estate administrators for the disposal of a magnificent assemblage of the smartest platinum rings, engagement rings, bracelets, brooches and pins, mounted with diamonds, rubies, emeralds, sapphires and pearls. Our customers will find it well worth while to secure some of these pieces from the most important sale, we believe, ever held in Washington . . .

COME IN TOMORROW . . . TAKE IMMEDIATE ADVANTAGE OF AN OPPORTUNITY WHICH WILL IN ALL PROBABILITY NOT OCCUR AGAIN . . . FOR THIS IS TRULY A VERY SPECIAL PRIVILEGE.

I. Miller

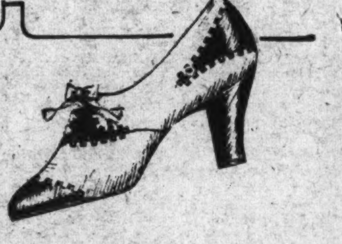

GADABOUT MODELS

to gladden your heart and your pocketbook . . . not to mention your feet!

The busiest little shoes that ever took the Pom for a promenade—the swankiest shoes that ever caused a flutter on the club house verandah!...In classic, creamy-white buckskin with brown or black calf! Specially priced to agree with the 1932 ideas of thrift! . . . $11.50

I. MILLER
1222 F STREET N.W.

Bridal Portraits by Bachrach
Photographs of Distinction
1342 Conn.
Phone Potomac 4470

PIERRE
Conn. Ave. at Que St.
SPECIAL LUNCH, 75c
REGULAR LUNCH, $1.00
DINNER, $1.25 and $1.50

PAINT COVERS
A MULTITUDE OF FAULTS

This old saying holds true today with the camouflaged outward appearance of much upholstered and case goods furniture—made of inferior materials and workmanship especially offered for "SALES" excuses. You can't tear it apart in furniture stores—but by coming "Direct to our shops—the Makers" you can see your furniture actually made from beginning to end. All Potthast-made furniture is backed by our Written Guarantee—upholstered furniture by the State Sanitation Label, and 40 years making reliable furniture is your triple protection. We welcome your visit to compare quality, designs and prices as convincing evidence.

Custom made living room furniture from the Potthast Shops will lend distinction, charm and real satisfaction to your home.

Dining Room Furniture Our Specialty

1741-43 CONNECTICUT AVE.

Washington's Leading Finest Furniture Makers

Baltimore, Md., 924 N. Charles St. Shop, 1400 Block Wiscoiso St. New York City

ANNA JAYNE
1350 Conn. Ave.

Special Exhibit of New Importations
By Mrs. C. W. Davenport, of "Venez-Voir," Philadelphia.

Tuesday and Wednesday, April 19 and 20.

From London
Molinelle Perfumes
Purses—Bags
Wear-Clean Gloves
Shetland Wool Bed-Jackets.

From Vienna
Tooled Leather Picture Frames.
Costume Jewelry
Fitted Hand-Bags

BIGGS ANNUAL SALE OF FLOOR SAMPLES

20% to 50% Reductions

Duncan Phyfe Card Table with brass claw feet. Handsome piece of solid mahogany. Regular price, $65

SALE Price, $49.50

The sale is drawing to a close and now is the time for you to take advantage of the big reductions offered.

Our floor samples consist of slightly shopworn Colonial Mahogany Reproductions in Dining Room, Living Room and Bedroom furniture.

Also orders may be placed during the sale for future delivery at a special discount. Investigate this offer!

ALL SALES FINAL

We make more than 500 true copies of old Virginia pieces

Biggs Antique Co.
1224 Connecticut Ave.

M. PASTERNAK
1219 CONNECTICUT AVE

QUALITY
is real economy

"clothes you purchase and rarely wear are the truly expensive clothes." . . . Smart clothes without quality become shabby clothes, irrespective of price they are the most costly! . . . the suit that loses its line, the coat of poor fabric, the failures hung in the back of your closet are certainly the clothes "you can not afford." . . . Pasternak clothes in fashion, in quality, in making outlast cheaper things by months or even years . . . they are a true and after all the pleasantest economy!

HATS GOWNS FROCKS COATS SUITS FURS
BAGS HOSIERY SPORTSWEAR LINGERIE
CUSTOM-TAILORED COATS FOR CHILDREN

Read The Post's New Classified Ads

Many Attend Marriage of Miss Weaver

Front Royal Girl Becomes Bride of New Yorker in Capital Ceremony.

One of the prettiest weddings of the early spring season took place Saturday, April 9, at noon at the Wardman Park Hotel, when Miss Eleanor Barbee Weaver, of Front Royal, Va., became the bride of Mr. George Dudley Morton, of Athens, Ga., and Brooklyn, N. Y.

The hotel suite was elaborately decorated with palms, Easter lilies, ferns, and cut flowers. Preceding the ceremony, the Wardman Park orchestra played. The Rev. T. W Tayloe, rector of the Front Royal Episcopal Church, officiated at the ceremony.

The bride, who was given in marriage by her father, Mr. William C. Weaver, was in a green suit, trimmed with platinum fox fur. She wore a hat of green, gray accessories, and a shoulder bouquet of orchids.

Her matron of honor was her sister, Mrs. George Tyler Miller, who wore gray with accessories to match, and wore a shoulder corsage of tea roses. The bride and her attendant were met at the improvised altar by the bridegroom and his best man, who was his father, Mr. John White Morton, of Athens. The men wore sack suits, and boutonnieres of white gardenias.

Following the ceremony, a reception and breakfast were held. After the reception, Mr. and Mrs Morton left for an extended honeymoon, and upon their return will make their home at 135 Ocean avenue, Brooklyn, N. Y., where the bridegroom is engaged in business.

Among the out-of-town guests at the wedding were Mr. and Mrs. John White Morton, of Athens, Ga.; Mr. and Mrs. Raymond T. Cole, of Atlanta, Ga., brother-in-law and sister of the bridegroom; Mr. and Mrs. Edwin M. Cole and daughter, Miss Margaret Cole, of Atlanta, Mrs. Cole being a sister of the bridegroom; Mr. and Mrs. John Macrae, of White Plains, N. Y.; Mr. and Mrs. James White, of Athens, Ga.; Mr. G. Tyler Miller, Mr. and Mrs. William E. Carson, Judge and Mrs. A. C. Carson, Miss Caroline Carson, Miss Susan Carson, Miss Mary Lou Hitt, Senator and Mrs. Aubrey G. Weaver, Miss Helen Weaver, Mr. and Mrs. Frank Gibb, Mr. and Mrs. Harold Smith, Miss Nettie Weaver, Mrs. Henry Downing and Mr. and Mrs. Wyndham Lee, of Front Royal; Mrs. John J. Miller, of Washington, Va.; Dr. and Mrs. V. B. Jackson, Miss Ruth Jackson, Mr. and Mrs. M. C. Richardson and Mr. and Mrs. H. B. Weaver, of Washington; Mr. and Mrs. Frank Carter and Mr. and Mrs. A. R. Hoxton, of Alexandria, Va.; Miss Sarah Lynch, of Ocean City, Md.; Miss Phillie Richardson and Miss Virginia Pochon, both of Washington, and Miss Anne Harrison, of Martinsburg, W. Va.

Other attractive prenuptial functions which have been tendered in the bride's honor were a luncheon by Miss Luisa Carson, of Front Royal; a tea by Miss Helen Weaver, of Front Royal, and a dinner party by Miss Caroline Carson, of Riverton.

The bride is the daughter of Mr. and Mrs. William C. Weaver, of Front Royal, her father being one of the most prominent merchants and business men in the Valley of Virginia. She is a niece of State Senator Aubrey G. Weaver, who is also one of Virginia's prominent attorneys. She is a graduate of Hollins College, Hollins, Va., and is one of the most popular members of the younger set of Riverton and Front Royal.

Mr. Morton is a son of Mr. and Mrs. John White Morton, of Athens, Ga.; is a graduate of Episcopal High School at Alexandria, and the University of Georgia at Athens.

The Women's Home Club of North Beach will give a lunch and card party at the Thomas Circle Club on Tuesday, April 19. The chairman, Mrs. C. E. Casassa, will be assisted by the ladies of hospitality committee.

Dr. and Mrs. F. A. Laws, of Brookline, Mass., are at the Dodge for several days. Dr. Laws is professor in the department of electrical engineering at Massachusetts Institute of Technology at Cambridge.

Miss Maude O'Flaherty, president of the Washington Alumnae Association of Kappa Delta Sorority, will be hostess to the members of the association at a bridge party to be held in the Kappa Delta House, 1756 K street northwest, on Thursday evening.

Mrs. Edgar L. Potter, of Delmar, N. Y.; Mrs. Minnie M. Brown, of Elyria, Ohio, and Mrs. Paul Clerke, of Hillsdale, N. J., are among those arriving today at the Dodge for the D. A. R. conference which begins tomorrow.

Sigma Omega Pi Sorority entertained the members and their guests with a banquet last evening at the Woodmont Country Club.

Mrs. Phil Friedlander returned yesterday after three weeks in New York, the guest of Mrs. Rose Bach, of Franklin Towers.

The dramatic sequence of events which led to the presentation to the Senate foreign relations committee of the National Woman's Party equality reservation to United States entrance to the World Court will be related this afternoon at a tea at Alva Belmont House, national headquarters of the Woman's Party, at 144 B street northeast. An account will also be given of the progress of the student council and the young women's council of the party, through their respective chairmen, Miss Margaret Luers and Miss Mabel Van Dyke.

The tea will be given at national headquarters of the Woman's Party on Capitol Hill, 144 B street northeast, from 4 to 6 o'clock. Hostesses for the occasion are Miss Fanny Bunand-Sevastos, Miss Angelina J. Carabelli, Miss Mary Burrows, Miss Irene Garretson, Miss Margaret Luers and Miss Christie Allen.

Mr. Elwood Hamilton returned to his home in Louisville, Ky., yesterday after a few days at the Willard.

Mr. William Price has resumed his studies at the University of Pennsylvania after a few days at Wardman Park.

Mrs. Harry Viner entertained with a bridge luncheon at her home on Massachusetts avenue on Friday. Her guests numbered 20.

We Treat Hair
ELECTROLYSIS
Superfluous Hair and Scalp Treatments supervised by our Bacteriologist.
Call NAt. 8779
Hair Gone Forever
H. DILLON, Inc.
1000 Conn. Ave., 2d Floor. NAt. 8779.

Marriage Announced Yesterday

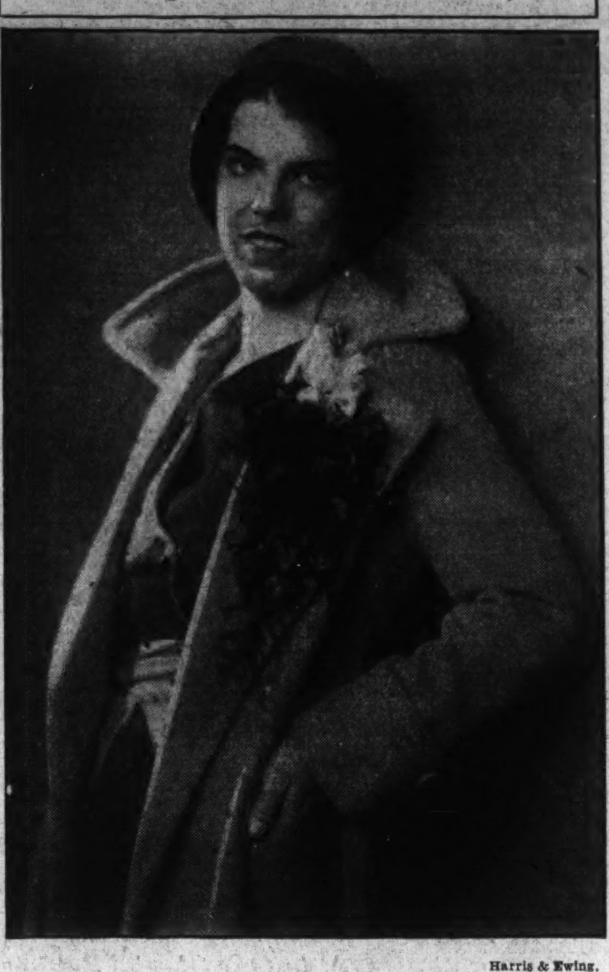

Harris & Ewing.

MRS. WILLIAM LYNWOOD COOK, the former Miss Genevieve Hart, whose marriage to Mr. Cook took place recently.

Noted Adventurers To Talk at Willard

Dr. Henry C. Rowland and Mrs. Ernest Thompson Seton in their talks before the Authors' Breakfast of the National League of American Pen Women Saturday at the Willard Hotel will bring to the program the lure of adventure, the former on the high seas and the latter in faraway lands.

Dr. Rowland has been writing since he was 8 years old, and his first story at that time was called "The Privateer," written for the circulating library for a "store" managed by the neighborhood boys. Dr. and Mrs. Rowland now make their home in Washington. Mrs. Rowland will be the guest of Mrs. Nina Swalm Clark at the breakfast.

Mrs. Seton began her adventuring with her husband, Ernest Thompson Seton, in the Rockies among the haunts of the wild animals on which the latter is an authority, but for a number of years now has gone exploring among the peoples of the Far East and in South America.

Her most recent trip was in 1930, when she penetrated little known spots in the Philippines, China, Siam and Malaysia, and spending some time in Japan. It was on this trip that she had her unique "bat hunting" adventures. Her greatest interest is in a study of the peoples in the lands she visits.

Mrs. Theodore H. Tiller is chairman of patronesses, the list including Mrs. Edward Everett Gann, Mrs. Walter F. Brown, Mrs. Ray Lyman Wilbur, Mrs. Arthur M. Hyde, Mrs. William N. Doak, Nobil Donna Antonietta de Martino, Senora de Ferrara, Mme. Claudel, Mme. Debuchi, Mme. May, Senora de Puig Casauranc, Mrs. Charles Evans Hughes, Mrs. Harlan Fiske Stone, Mme. Veverka, Senator Hattie Caraway, of Arkansas; Mrs. Moses, wife of Senator George H. Moses; Mrs. Reed, wife of Senator D. A. Reed; Mrs. Arthur H. Vandenberg, wife of the senator from Michigan; Mrs. Leonidas C. Dyer, Mrs. Walter R. Tuckerman, Mrs. John W. Bennett, wife of Judge Bennett, and Mrs. Eleanor Patterson.

Miss Silvia Sherby with her young brother, Buddy, are the week-end guests of Mr. and Mrs. I. Weinburg in Lexington, Va.

Mrs. Ladislous Detre, of Woodley Park Towers, entertained at luncheon on Thursday.

Mrs. J. H. Michaelis, accompanied by her son, Mr. Herbert Levy, motored to Wheeling, W. Va., for the week-end.

The next meeting of the Illinois State Society will be held in the main ballroom of the Shoreham Hotel on Wednesday at 8:30 p. m. An invitation has been extended to the delegates from Illinois to the national convention of the Daughters of the American Revolution to be guests of honor of the society at this meeting. this meeting.

Miss Lavinia Darve, of Illinois, lyric soprano, who has had a notable operatic career, will sing. Miss Darve received her operatic training in Germany, Austria, Italy and France, under celebrated directors. She will be accompanied by Mrs. Carl R. Chindblom. Miss Anna Elizabeth Hollenberg and Miss Vivian Reed will dance the minuet and will be accompanied by Miss Mary Wilson.

The Columbia Orchestra will furnish the music for dancing and the usual arrangements will be made for playing cards.

The president, Mr. Theodore G. Risley, and the committees are making unusual efforts to insure an interesting and enjoyable meeting. Guests are always welcome to these meetings.

Mrs. K's Toll House Tavern
Colesville Pike
Silver Spring, Md.

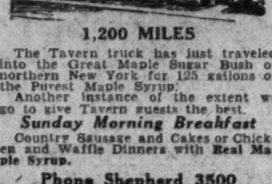

1,200 MILES
The Tavern truck has just traveled into the Great Maple Sugar Bush of northern New York for 125 gallons of the Purest Maple Syrup. Another instance of the extent we go to give Tavern guests the best.
Sunday Morning Breakfast
Country Sausage and Cakes or Chicken and Waffle Dinners with Real Maple Syrup.
Phone Shepherd 3500

Missouri Society Meeting Thursday

The Missouri Society has scheduled its April meeting on Thursday as a "Colonial Party." Afterward a reception at which delegates and other visitors from Missouri may meet Missourians of Washington will be held. The reception will be held in the Hall of Nations, Washington Hotel. Mrs. Charles P. Keyser is chairman of entertainment. Mrs. David Hopkins, wife of the Representative, will sing a group of specially selected songs. Dancing will begin at 9 o'clock.

Mrs. Arthur M. Hyde, wife of the Secretary of Agriculture will head the hostesses. Assisting will be Mrs. L. C. Dyer, wife of the president of the society.

Mrs. E. D. Hays, chairman of the reception committee will have assisting her, Mrs. Harry B. Hawes, Mrs. Roscoe Patterson, Mrs. John J. Cochran, Mrs. Joe J. Manlove, Mrs. H. F. Niedringhaus, Mrs. C. C Dickinson Mrs. Clyde Williams, Mrs. Robert D. Johnson, Mrs. J. A. Schofield, Mrs. L. H. Hannah, Mrs. Paul M. Linebarger, Mrs. Howard L. Hodgkins, Mrs. W. A. Durham, Mrs. Roy Porterfield, Mrs. Frank Hoffman and Mrs. Thomas F. Callahan.

The young ladies assisting are: Miss Caroline Hyde, Mrs. Floyd Jenning Baker, Mrs. Lloyd Rea, Miss Willa Gallagher and Miss Ethel F. Rogers.

Mr. Elton Marshall, Mr E. N. Meadow and Mr. E. E Hall are members of the floor committee.

Presentations will be made by Mrs. John B. Gordon.

Mr. W. N. Holmes and Mr Arthur Brown are in charge of door and guest cards. Admission will be by card. Information may be obtained from the secretary, Mrs. Otis J. Rogers, Florence Court, North 4503.

Republican Women

The League of Republican Women of the District of Columbia will hold a forum tomorrow evening at 8 o'clock in the league club rooms on Scott Circle. This will be a particularly interesting meeting, as the speaker will be Mr. Richard Yates, the distinguished member of Congress from Springfield, Ill. Mr. Yates is a keen student of public affairs and is especially well fitted, by his long service in the House, to lead the discussion on "Current Legislation."

Among its many activities, the league is giving a series of card parties for the members and their guests, the next of which will be held in the league club rooms on Thursday at 2 o'clock. Reservations may be made through Mrs. G. Louis Weller, 2929 Cathedral avenue. Tea will be served at 4:30 o'clock.

Mrs. F. A. Fahy entertained the Agnes Scott College Club of Washington at her home in Chevy Chase on Monday evening. Those present were Miss Janice Brown, Miss Irene Garritson, Miss Virginia Stokes, Miss Anna Louise Chandler, Miss Helen Snyder, Miss Virginia McLaughlin, Mrs. A. M. Duncan, Mrs. M. X. Sullivan, Mrs. Shannon Butts, Mrs. Norman Youngue, Miss Eva Moore, Miss Mary Key Dolvin and Miss Peggy Whitemore.

Mr. and Mrs. A. George Samburg are returning today after a trip to Florida by boat. Before her recent marriage Mrs. Samburg was Miss Hermine Wittgenstein. They will be at home at 2745 Woodley place until later in the season.

Hotel Pierre
Fifth Ave. at 61st Street
New York
Single Rooms and Suites
FOR
Transient
or Extended Visits
A Famous Restaurant
CHARLES PIERRE, Managing Director

Miss Morton Is Married to Mr. Morgan

Capital Man and Daughter of Alexandria Rector to Live Here.

A beautiful wedding was solemnized in historic Christ Protestant Episcopal Church last night at 8 o'clock, when Miss Caroline Fitz Hugh Morton, the youngest child of the Rev. Dr. and Mrs. William Jackson Morton, became the wife of Mr. Calvert Brent Morgan, the son of Mr. and Mrs. Henry Williams Morgan, of 4001 Woodley road, Georgetown, D. C. The church was beautifully decorated with lilies and palms. The ceremony was performed by the bride's father, the Rev. Dr. Morton, rector of Christ Church.

The bride entered the church with her brother, Dr. Charles Bruce Morton, assistant professor of surgery at the University of Virginia. Her gown was of luster white satin, made on Grecian lines, with the veil caught with a rose point lace coronet. Her flowers were calla lilies.

The matron of honor was the sister of the bride, Mrs. John Armistead Deming, of Baltimore, whose gown was of shell pink suede lace, and her flowers were pink roses and blue delphinium.

The maid of honor was Miss Dorothy Houghton Hanson, of New Rochelle, N. Y., a classmate of the bride at St. Catherine's Episcopal School, Westhampton, Richmond. Her gown was also of shell pink suede lace, with elbow length white kid gloves, and her flowers were pink roses and blue delphinium.

Other attendants were Mrs. Katherine Hopkins King, of Baltimore, Md.; Miss Martha Wheeler Freeman, of Bramwell, W. Va.; Miss Ruth Bryant and Miss Elizabeth Magruder Rust, of Alexandria. Their gowns were of ice blue suede lace, with elbow length white kid gloves, and they carried pink roses and blue delphinium.

Mr. Thomas P. Morgan, of Washington, brother of the bridegroom, was the best man, while ushers were Mr. Henry Williams Morgan, jr., and Mr. Austin Herr Morgan, of Washington, brothers of the bridegroom; Mr. John Armistead Deming, of Baltimore, brother-in-law of the bride; Mr. Henry Hume and Mr. Bruce H. Carpenter, both of Washington.

The ceremony was followed by a reception for the families and a few intimate friends at Christ Church rectory, 407 North Washington street. House decorations were white roses and palms with cathedral candles.

Mrs. Morton, mother of the bride, wore a gown of black lace, with a shoulder corsage of gardenias. Mrs. Morgan, mother of the bridegroom, wore poudre blue chiffon, and her corsage was of sweetheart roses and forget-me-nots.

After a wedding trip, Mr. and Mrs. Morgan will reside in Washington. The going-away gown was of blue basket weave cloth, trimmed with gray fox, hat and accessories to match.

Among the out-of-town guests were Mr. Charles Germann, New York; Mr. and Mrs. Ashton Devereux, Mr. and Mrs. J. Macy Willis, Mr. and Mrs. Thomas Contee Howard, Mr. and Mrs. George Roberts Hill, Mrs. William D. Hopkins and Dr. S. Butler Grimes, of Baltimore; Mrs. Samuel McCormick Taylor, Dr. and Mrs. James R. Smith and Mr. and Mrs. James Ashby Moncure, of Richmond; Dr. and Mrs. James Alexander Lyon, of Bethesda, Md.; Mme. A. Entezam, Persia; Mr. Austin Herr and Mr. Wycliffe Herr, of Philadelphia; Mr. William D. Buckner, Brooklyn, N. Y.; Miss Harriet D. Carter, The Plains, Va.; Miss Emma Ginn Baker, Winchester, Va., and Mr. Baylor Cromwell, University of Virginia.

Among entertainments given the bride-elect the past two weeks were bridge shower and dinner party at the Belvedere Hotel, Baltimore, by Mrs. Katherine Hopkins King; shower by Mrs. John Armistead Deming, and tea by Mrs. George Roberts Hill, in Baltimore; tea by Mrs. Charles Franklin Willoughby Clarke, in Washington; shower by Mrs. Charles Creighton Carlin, jr., and also by Miss Evelyn Lewis Pickett, and a buffet supper on Friday night by Miss Ruth Bryant for the wedding party following the rehearsal.

The marriage of Miss Hattie F. Noell to Mr. William E. Bolls took place yesterday at 1:30 p. m. in the Metropolitan Baptist Church, the Rev. John Compton Ball officiating.

The bride wore a dark blue coat suit trimmed with beige fur and her accessories were beige and blue. She carried a bouquet of sweetheart roses and lilies of the valley.

After the ceremony Mr. and Mrs. Bolls left for a motor trip.

The couple will be at home at 514 B street northeast, Washington, after May 1.

Young Democrats' Club Is Sponsoring Dance.

The Young Democrats' Club of Washington, is sponsoring a dance for its contribution to the victory fund of the Democratic party. It is to be held in the home of Mrs. Catherine Filene Dodd, at 3300 O street, in Georgetown. The chairman of the dance committee is Miss Elizabeth Wheeler.

Miss Mary Brown and Miss Katherine Brown, daughters of Mr. and Mrs. George K. Brown, of near Waterford, Va., attended the general court of the Founders and Patrons of America, of which they are members.

Dinner
Hotel Roosevelt
$1.00—6 to 8:30
Choice of:
½ Grapefruit Maraschino
Tomato Juice Cocktail
or
Chilled Hearts Celery
Spanish Olives
Cole Slaw
Cream of Asparagus Soup
Consomme en Tasse
Choice of:
Broiled Bluefish—Drawn Butter
Fried Milk-Fed Chicken with Bacon
Roast Prime Ribs of Beef au Jus
Baked Star Ham—Fruit Sauce
Choice of 2:
New Asparagus Butter Sauce
New Garden Squash
New Sugar Beets
Candied Sweet Potatoes
Mashed Potatoes
Boiled New Potato
Bartlett Pear Salad—Cream Cheese
Hearts Lettuce—1,000 Island Dressing
Hot Dinner Rolls
Fresh Apple Pie Cottage Cheese Pie
Snow Pudding—Lemon Sauce
Fruit Blanc Mange
Fresh Strawberry Sundae Peach Melba
Ice Cream:
Vanilla Chocolate Strawberry
Black Walnut
Demi-Tasse

Texans Will Mark San Jacinto Day

The San Jacinto Day celebration of the Texas State Society will be held at the Raleigh Hotel on Saturday evening, April 23, at 8:30 p. m. Representative Clifton A. Woodrum, of Virginia, will sing and former Gov. O. B. Colquit will speak on that evening. Following the program there will be dancing and cards for those who do not dance. Prizes will be given to those who play cards.

Just before the program starts there will be a short business session at which officers for the ensuing year will be elected. All interested in this phase of the meeting have been asked to be there promptly at 8:30 p. m.

Mrs. T. L. Edmiston, official hostess of the society, announces that those assisting her that evening will be Mrs. Morris Sheppard, Mrs. Tom Connally, Mrs. Eugene Black, Mrs. Martin Dies, Mrs. Richard Kleberg, Mrs. A. C. Williams, Mrs. John A. Shirley, Mrs. Victor Russell, Miss Margaret Black, Miss Louise Williams, Miss Anne Blanton, Miss Beryle Edmiston, Miss Alla Clary, Representative Luther A. Johnson, Representative Morgan G. Sanders, Mr. Victor Russell, Mr. Lyndon Johnson, Mr. Robert Jackson and Mr. Arthur C. Perry.

All Texans and their friends in Washington have been cordially invited to be present at the San Jacinto Day celebration.

School Body's Colonial Ball Patrons Given

Americanization Group Use Proceeds Toward Tribute to Washington.

The Americanization School Association will use the proceeds from the colonial ball to be given at the Chamber of Commerce of the United States April 19, to help defray expenses of publishing a tribute to Washington from the more than 50 nationalities represented in the association.

Sponsoring the ball are Judge Walter I. McCoy, president of the association; Miss Maude E. Alton, treasurer, and administrative principal of the Americanization School, and Mr. S. H. Hannessian, vice president. Heading the committee are Miss Elizabeth Boyle and Miss Vera Parker.

Special features of the program which will be given early in the evening are selections from music of Washington's time by the Americanization School Association chorus, and a minuet danced by members of the association. Mrs. Yago McGuffey, contralto, will sing "I Love Life," by Mana Zucca, and "The Sleigh," by Kountz.

Among the patrons and patronesses for the affair are: Vice President Curtis and Mr. and Mrs. Edward Gann, Senator Arthur Capper, Secretary of Labor and Mrs. Doak, Mr. and Mrs. Frederick Delano, Mr. and Mrs. Lawrence Townsend, Judge and Mrs. Walter I. McCoy, Commissioner General of Immigration and Mrs. Harry Hull, Commissioner and Mrs. Raymond F. Crist, Assistant Secretary of Labor and Mrs. W. W. Husband, Mr. and Mrs. Henry Grattan Doyle, Miss Helen Harman, Mrs. Harvey Wiley, Mrs. William A. Slade, Mr. and Mrs. George Winchester Stone, Mr. Julius Garfinckel, Mr. and Mrs. Morris Cafritz, Mme. Marie Zalipsky, Mrs. William Holmes McGuffey, Miss Louise O. Beall, Miss Cora McCarty, Mr. and Mrs. Arthur Moses, Mrs. Maude Howell Smith, Mrs. Phillip Sidney Smith, Dr. and Mrs. J. Orin Powers, Mr. and Mrs. Vladimir Vasa, Mrs. G. M. S. McClintock, Dean and Mrs. John M. Fox, Mrs. Claire Trick Willison, Mrs E. C. Rittue, Mr. and Mrs. Elizabeth K. Peeples, Miss Grace Janney, Dr. and Mrs. William Lee Corbin, Miss Dorothy Donnally, Miss Thelma Proctor, Mr. and Mrs. Arthur S. Field, Mr. and Mrs. Lewis R. Alderman, Mrs. Avery Coonley, Mr. and Mrs. H. H Fitch, Mr. James Sharpe, Miss Hattie Anderson, Mr. and Mrs. Edgar Merritt, Dr. and Mrs. Charles Demos, Mr. and Mrs. Peter Doumos, Mr. and Mrs. Achilles Catsonis, Mr. and Mrs. J. Franklin Gross, Miss E. A. Lauzmann, Miss Mary Bruce, Mrs. H. C. Taylor, Mrs. H. H. Shears, Mrs. K. Y. Cowling, Miss Fancho Hogsett, Mrs. M. L. Carle, Mrs. A. W. Golden, Mrs. J. J. Mollohan, Miss E. M. Cummings, Miss M. B. Kuykendall, Mrs. M. M. Ryan, Mrs. D. J. Miller, Miss A. L. Wagner, Miss Grace Meyer, Mrs. H. L. Hodgkins, Mrs. Mary D. H. Kendall, Mr and Mrs. Charles Hachikian, Mrs. George E. Hudson, Miss Bess Schreiner, and Mr. and Mrs. J. Jerome Lightfoot.

The first apple blossom ball on Friday evening, May 6, at the Shoreham, promises to be a brilliant affair, and will be the last large evening affair of the season.

Inaugurating
Free Delivery Service
A. W. ABBOTT'S
VELVET FROZEN CUSTARD
Brought to your door packed in DRY ICE
Give Us a Ring
Phone Metropolitan 8259

Drive Teams Will Meet at Y.W.C.A. Teas

Hospitality Committee Will Entertain Workers at Afternoon Affair.

The hospitality committee of the Young Women's Christian Association, of which Mrs. Harlan Fiske Stone is chairman, will entertain the captains and workers in the membership campaign now going on throughout the city at a series of four teas, on the roof of the Y. W. C. A. Building, at Seventeenth and K streets, to take place Monday, Tuesday, Wednesday and Thursday of this week from 4:30 until 6:30 o'clock.

These teas are being given in order that the 32 teams now engaged in the campaign may report progress each day throughout the week, which will be concluded with a "campaign garden party" at the home of Mrs. Edwin Brewington Parker next Saturday afternoon at 4:30 o'clock, when all members of the board of directors, staff members and the membership campaign committee will meet for a final report of success.

At the daily teas this week, Mrs. Stone will be assisted by the various members of her commitee, and among the hostesses will be Mrs. William Adams Slade, president of the Young Women's Christian Association; Mrs. Robert Lansing, Mrs. Luke I. Wilson, Miss Elizabeth Eastman and Mrs. William DeWitt Mitchell.

More than 300 Washington women are taking part in the week's campaign to bring into closer affiliation with the Y. W. C. A. many home women, business and professional women, school and church women, club women and indeed all women who are eager to aid in the present day work of the Young Women's Christian Association in keeping physically, mentally and spiritually fit the many thousands of women who are living under the heavy strain of enforced leisure.

Among the team captains are Mrs. Charles D. Drayton, Mrs. David D. Cheesman, Mrs. Frank C. Nickels, Miss Laura Louise Eiker, Mrs. Cyrus B. Denman, Mrs. William Hurd Hill, Mrs. C. Judkins, Mrs. Daniel Borden, Mrs. Clifford Hurley, Miss Elizabeth Morrow, Mrs. David Skinner, Miss Boneita Sweet, Mrs. Henry Steinmetz, Miss Jane Bartlett, Mrs. Edward Yonker, Mrs. Woodbury Pulsifer, Mrs. John H. Collier, Miss Margaret Parsons, Mrs. Helen Chaconas, Miss Ann Albach. Miss Constance Torrey, Miss Pearl Waugh, Mrs. E. E. Danley, Mrs. Albert W. Atwood, Mrs. Charles Will Wright, Mrs. Fred Dawson, Mrs. C. O. Goodpasture, Mrs. Carl S. Dow, Mrs. Marie M. Proffitt and others.

Mrs. Oscar Leonard was tendered a luncheon by friends yesterday at the Ambassador Hotel. Covers were laid for 12.

Mrs. James Branch Cabell, of Richmond, Va., and Mrs. Warner Moore, also of Richmond, are at the Hotel Powhatan for the D. A. R. Congress.

The Washington Alumnae Chapter of Beta Tau Alpha Fraternity held its April meeting at the home of Miss Eleanor Marron on Friday evening, Mrs. Maxine Knapp acting as joint hostess. Announcement was made of the appointment of Mrs. John Warlick as alumnae adviser of Beta Alpha Chapter at George Washington University for the coming year. The meeting was followed by bridge. Attending were Mrs. Joseph Baird, Mrs. W. Paul Briggs, Miss Beatrice Clephane, Miss Dorothy Eidhammer, Mrs. Laurie Hess, Mrs. Don Kirkley, Mrs. Paul Loehler, Mrs. Robert Lohr, Miss Evelyn Pierson, Mrs. Matthew Ramisch, Miss Virginia Ronsaville, Miss Mildred Trotter, Mrs. Ruth Warren, Miss Julia Watkins and Mrs. John Warlick.

The Counselor of the American Embassy and Mrs. George A. Gordon are at the Ambassador in New York.

Mr. Herbert Rich has returned to the University of Virginia after visiting his parents, Mr. and Mrs. Herbert Rich.

Dean and Mrs. William C. Van Vleck will entertain the members of the George Washington University Chapter of Kappa Beta Pi Legal Sorority at a tea to be held at their home this afternoon.

Miss Rosalie Lion, of Baltimore, is visiting her sister, Mrs. William Michaelis, of the Embassy.

Stoneleigh Court Restaurant
Conn. Ave. and L St.
Well known Quality, Service and Surroundings
Breakfast 50 Cents
Luncheon 85 Cents
Dinner $1.25
Served Daily, Including Sunday
Afternoon Tea Service a la Carte
Rooms for Private Parties
Phone: National 6678
F. MAY
(Over 19 years with Rauscher's) Prop.

DROOP'S 1300 GEE
OUR CONFIDENCE
in the improvement of business remains unshaken, for which reason we are not carrying a small
"SKELETON STOCK"
of Pianos, but one that is large and comprehensive, offering our patrons a wide range of choice among such world-famed Pianos as:
STEINWAY
THE INSTRUMENT OF THE IMMORTALS
PRICED AS LOW AS $875.
BRAMBACH BABY GRANDS
(Colonial and Various Period Models: Priced from $525 to $650).
Vose and Sons Grands
PRICED AS LOW AS $795.
Also Charming Little Apartment Uprights of Good Tone and Construction, Priced $197.50.
Convenient Budget Payments May Be Arranged. Used Pianos Accepted in Partial Payment.
A Piano of Good Quality Remains a Dividend-Paying Investment in the Home.
E. F. DROOP & SONS CO. 1300 G

JULIUS GARFINCKEL & CO.
F STREET AT FOURTEENTH
TOMORROW
The Most Extraordinary
NEW SHOWING
of
COATS
We Have Ever Had in This Store
Marvelous New Models for Women, Misses and Juniors
Unusual coats, every one of them, simply perfect in every way . . . We had them made especially to show for the first time tomorrow, and so well have we succeeded in obtaining remarkable values that we know there will be the greatest demand of the Season for them . . . we especially call attention to our wonderful lines at moderate prices among them . . .
BOTH WITH AND WITHOUT FURS
FOR WOMEN, MISSES, Third Floor.
FOR MISSES, Fourth Floor.
FOR JUNIORS, Sixth Floor.

QUEEN QUALITY BOOT SHOP
SPECIAL FOR FOOT HEALTH WEEK ONLY—APRIL 18 to 23

OUR FAMOUS
ARCH-FORM SHOES
NOTE THE MANY POINTS OF SUPERIOR CONSTRUCTION!
Yes—for this one week only—You may choose from our stock of Arch-Forms at only $6.90. Seldom do we ever offer these smart, comfortable shoes for less than $8.50. An exceptional opportunity! Back to regular prices after this one week!
$6.90
Regularly $8.50
SIZES 3-10
WIDTHS AAAA to D
QUEEN QUALITY BOOT SHOP
1219 F St. N.W.

STOCK REDUCING SALE
The greatest array of real bargains we have ever offered in
Pianos Radios Furniture
New Baby Grand Pianos . $375
Used Baby Grands 250
New Apt. Uprights 185
Used Uprights . . $50, $60, 75
New Radios, $35, $49 and Up
In this great sale we are including our entire stock of furniture—bed room, living room, smoking cabinets, chairs, separate beds, tapestries, lamps. SENSATIONAL LOW PRICES.
Terms Can Be Arranged

O. J. DE MOLL & CO.
PIANOS :: RADIOS :: FURNITURE
Twelfth & G Entrance On 12th St.

At All Four Gude Bros. Co.'s Stores
Sale of "Fertil-Potted"
(Trade Mark)
ROSE BUSHES
Choice of 30 Leading Varieties
75c to $3.00
According to Variety Selected
GUARANTEED to Bloom
Each sturdy bush is packed in scientifically tested "food" sufficient to nourish them in any soil. In fact, they would even grow in a flat pile. Buy now. Each rose bush planted, fertilized, pruned and guaranteed to bloom.

Phone NA. 4278
Gude's
Main Store 1212 F St.
3103 14th St. 1124 Conn. Ave. 5016 Conn. Ave.

New Yorkers Set Friday as Date of Ball

Justice Cardozo Invited to Attend State Society's Social Event.

Climaxing a series of unusually brilliant and successful social affairs, the New York State Society will give an entertainment and ball in the grand ballroom of the Hotel Willard Friday evening, April 22, at 9 o'clock.

In its efforts to combine entertainment with an opportunity for New Yorkers to become better acquainted, the society has extended an invitation to Justice Benjamin N. Cardozo, until recently chief justice of the Court of Appeals of the State of New York, and now Associate Justice of the United States Supreme Court, to speak. Mr. William R. Vallance, assistant legal advisor of the State Department, acting as presiding officer of the occasion, will introduce Justice Cardozo, and Representatives Ruth Pratt and Hamilton Fish, jr., who will also make brief remarks.

Among the distinguished guests invited are Mrs. Lowell Fletcher Hobart, president general of the D. A. R.; Mrs. David D. Caldwell, vice president general of the D. A. R.; Mrs. Frank Parsells, State regent of the D. A. R. of New York, and Miss Helen Herman, State regent of the District of Columbia D. A. R., and their retinues, who are attending the forty-first D. A. R. congress now in session in Washington.

In order that the society's last entertainment of the season may not lack in any respect, special efforts have been made to secure the best music available. A fourteen-piece orchestra, under the direction of a versatile leader, will furnish the music for the dancing.

Chairmen of the various committees are: Reception, Mrs. Lamar Harris; entertainment, Mrs. C. F. Hammerly; program, Mrs. William A. Carr; membership, Mr. Maurice E. Sands; floor, Mr. F. W. Krichelt, and historian, Miss Helen Brown.

Guest tickets may be secured at the door of the ballroom on the evening of the dance.

Will Honor Regent

The North Carolina Society will entertain at a dance and reception at the Shoreham Hotel on Tuesday evening, at 9 o'clock, in honor of Mrs. Sydney Perry Cooper, of Henderson, N. C., State regent, and other North Carolina delegates to the annual congress of the Daughters of the American Revolution.

Mrs. Cameron Morrison, chairman of the ladies' reception committee, will be assisted by the following members of the society: Mrs. Josiah W. Bailey, Mrs. Edward W. Pou, Mrs. Charles L. Abernethy, Miss Ethel Bagley, Mrs. David H. Blair, Mrs. Norma Britton, Mrs. H. E. C. Bryant, Mrs. Bessie Cheatham, Mrs. W. A. Graham Clark, Mrs. Eley P. Denson, Mrs. Goodwin D. Ellsworth, Mrs. Percy Foote, Mrs. James Hawfield, Mrs. J Gilmer Korner, Mrs. Robert H. McNeil, Mrs. Frank McNinch, Miss Jessica R. Smith, Mrs. Richard N. Thigpen and Mrs. Irving B. Tucker.

Preceding the dance and reception, there will be a short business meeting for the election of officers and the discussion of plans for participation in the Bicentennial Flag Day exercises on June 14.

As this is the final meeting of the season, a large attendance of North Carolinians and their friends is expected.

Card Party Set

Plans are nearing completion for an attractive card party and dance to be given for the benefit of Holy Family Catholic Church, Randallstown, Md., on Wednesday evening, at 2400 Sixteenth street.

The committee, under the chairmanship of Miss Frances E. Grant, is composed of the following: Miss Clare Dillon, Miss Anne O'Connor, Miss Helene O'Connor, Mrs. Katherine Salb, Mrs. Margaret Phillips, Miss Julia Linskey, Miss Lillian Fay, Mrs. Nettie Grady, Mrs. Delia Mannix, Miss Margaret Mannix, Mrs. Charles Mannix, jr., Miss Catherine Redmond and Miss Marie McDonald.

Mrs. O. V. Clearwater, formerly of Des Moines, Iowa, entertained at afternoon bridge and tea Friday, and had among her guests Mrs. A. Frank Acuff, also formerly of Des Moines; Mrs. F. Kenneth Taylor and Mrs. W. Richard Harvey, both of Washington, D. C.

Capital Republican Club Plans Tea This Afternoon.

The National Capital Republican Club will hold its regular Sunday afternoon tea today from 4 to 7 p. m., at the clubhouse, Sixteenth street at Scott Circle, the young Republican group presiding under the leadership of Miss Virginia Morris and Mr. Kenneth M. Uglow.

Mrs. James Good, wife of the late Secretary of War, and Mrs. T. J. B. Robinson, wife of Representative Robinson, of Iowa, and Mrs. Harry K. Daughterty will preside at the tea urns.

The young Republican group will hold a tea dance in the clubhouse Saturday afternoon, April 23, from 4 to 7 o'clock, under the direction of the activities committee, Mrs. Madge Ballard, chairman, and Mr. Douglas L. Hatch, vice chairman.

The regular monthly lecture meeting sponsored by the young Republicans of the National Capital Republican Club will be held in the clubhouse April 28, at 8 p. m. Senator Simeon D. Fess will speak on "Roosevelt's Administration." Mr. W. N. Doak, Secretary of Labor, will also address the meeting, his subject to be announced later.

Mrs. Robert E. Nelson will be one of the speakers at the "Presidential Possibilities and Impossibilities" dinner planned by Mrs. Frank Hiram Snell for May 2, at 7 o'clock, at the Woman's National Democratic Club on New Hampshire avenue.

Mrs. Nelson, who is the leader of a Round Table group on Current Events, will talk on the candidate assigned to her, Speaker John W. Garner, of Texas.

Mrs. Wilbur W. Hubbard has come in from her beautiful place in the quaint little city of Chestertown, Md., and will also be one of the speakers. She has selected her own topic: "A Great Unnamed Possibility."

Mrs. H. J. Crosson has returned to Washington after visiting her son-in-law and daughter, Mr. and Mrs. Donald A. Wiley, in Toledo, Ohio.

Mrs. Alvan Fisher and infant daughter, Florence, of Natick, Mass., are visiting Mrs. Fisher's sister and brother-in-law, Mr. and Mrs. Worth E. Shoults. Mrs. Fisher was before her marriage Miss Florence Boteler.

Plans Breakfast

Harris & Ewing.

MISS LORETTA CUNNINGHAM, chairman of the committee arranging the Corporate Communion Breakfast at the Mayflower for the annual convention of the Middle Atlantic Province of College Catholic Clubs.

Society Notes At Bethesda During Week

Florida Visitor at Home of Miss Cynthia Hathaway; Card Party Is Set.

Miss Cynthia Hathaway, the daughter of Capt. and Mrs. Harrison Hathaway, of Edgemoor, has as her week-end guest Miss Margaret Hunter Harrison, of Jacksonville, Fla. Mrs. Charles Hathaway, who motored down from New York early in the week for a visit with her son, Capt. Hathaway, and Mrs. Hathaway, returned to New York on Wednesday.

Mrs. J. K. O'Shaughnessy entertained her bridge club on Thursday evening at her home in Battery Park.

Mrs. William Jobs and Miss Hazel Magie will entertain at a card party tomorrow evening at the Battery Park Clubhouse, for the Newcomb Club Public Library.

Mrs. Robert F. Fleming is expected to return to her Edgemoor home today from New York, where she has been since last Monday.

Mrs. Charles Leonard Chamberlain had Mme. Marie Claeys Garvia as her guest at the luncheon of the Saciety of Huguenots at the Mayflower yesterday.

Miss Pauline Hutchins has returned from a visit of several days in Warrenton, Va. Mr. Kenneth Pickreff was the week-end guest of Mr. and Mrs. J. M. Davis.

Mr. and Mrs. Edward L. Stock and their sons, Mr. Edward L. Stock, jr., and Mr. Stephen Stock are moving from their home in Bradley Hills to their new place on the Rockville-Norbeck road.

Judge R. Granville Curry was elected president of the Battery Park Citizens Association on Tuesday evening, vice Capt. Frederick O. Smith. Commander W. H. Porter was elected vice president, Ray E. Brown, secretary; W. J. Norfleet, treasurer, and T. Hardy Todd, counsel. Members of the board of directors are Capt. Smith, Judge Curry, Reginald B. Looker and Mrs. Grace E. Pariseau.

Mrs. Luther Jackson, Miss Dorothy Hill, Mrs. Elsie Ray, Mrs. Karl Plitt, Mrs. H. W. Chalkley, Mrs. Eugene E. Stevens, jr., Mrs. Carpenter and Mrs. Scates were named members of a nominating committee to select a slate of officers for the Parent-Teachers' Association of the Bethesda elementary school at the meeting on Wednesday afternoon. Mrs. E. G. Bauersfeld is the president of the association. The child study group, of which Mrs. Paul L. Benjamin is chairman, will meet tomorrow afternoon at the Battery Park Clubhouse, when Mrs. Elwood Street will be the speaker. Mrs. J. K. O'Shaughnessy is chairman of the committee sponsoring the showing of a collection of reproductions of famous pictures at the schoolhouse this week.

The new members of the National Honor Society at Bethesda-Chevy Chase High School—Miss Jane Esch, Miss Marion Esch, Miss Peggy Duncan, Miss Isabel Counselman, Miss Doris Ryon and Neil Potter—were honored at a tea given by the Senior Student Council on Thursday afternoon at the school. Other honor guests were Miss Katie Bolton, Ernest Lundell, Miss Lois Kuhn and Edward Wiesner, newly elected members of the Student Council. Principal Thomas W. Pyle and Miss Harriet Reed, social chairman of the council, assisted in receiving the members of the faculty and parents of the honor guests. Miss Estelle Reed, Miss Cynthia Hathaway and Miss Harriet Hartnett presided at the tea table, and Miss Rosemary Hazard, Miss Claire Boekhoff, Miss Mary Bouve, Miss Lois Mullinix, Miss Susan Griesemer, Miss Alice Claflin, Miss Lois Bestor and Miss Frances Armtsrong assisted in greeting the guests. Mrs. C. P. Sullivan and Miss Harriet Reed arranged the tea.

Miss Janet Grubb and Miss Georgia Eastman and Miss Mary Burton, junior high school faculty advisers, were in charge of the bake sale, which the girls' club of the high school held yesterday afternoon on Wisconsin avenue for the benefit of the fund for the beautification of the cafeteria.

Mrs. Kate G. Moore, of Alta Vista, was worthy matron and Roy Frey, of Silver Spring, worthy patron at the school of instruction held at Bethesda Wednesday evening by the five Eastern Star chapters of Montgomery County. Assisting in the school were Mrs. Dorothy Viett, of Montgomery Chapter, Rockville, as associate matron; Bert Bergfeld, of Kensington, associate patron; Rose Coombs, of Naomi Chapter, Bethesda, secretary; Helen Selby, of Pentalpha Chapter, Gaithersburg, as treasurer, and Lyndell Kitterman, of Kensington, conductress.

Others assisting in the installation were Louise Bogley, of Rockville; Pearl Saunders, Kensington; Lily Robertson, Pentalpha; Margaret Hyson, Naomi; Jesse Lewis, Kensington; Nellie Morrison, Naomi; Martha McComas, Silver Spring; Mrs. Vera Laird, Mrs. Rebecca Chinn, Montgomery; Alice Oliver, Silver Spring, and Hugh Thompson. Miss Margaret Woglemuth, of Annapolis, grand lecturer, was present.

Silver Spring Club Events In Past Week

Mr. and Mrs. Joseph Vospuil Have as House Guest Mrs. Sarah Carleton.

Mr. and Mrs. Joseph Voskuil have as their house guest Mrs. Sarah Carleton, of Vermont. Mrs. Carleton spent the winter at Barre, Va., and stopped off for a short visit en route to her home.

Mrs. Louis Yost, sr., entertained the Thursday Afternoon Bridge Club at her new home in Sligo Park Hills last week. Mrs. Edwin C. Powell was the winner of the high score prize, second place prize going to Mrs. Jackson Lusby and third place prize to Mrs. Howard E. Stewart.

Mrs. W. H. Quekemeyer, of Bluefield, Va., was the guest of her sister, Mrs. H. E. Stewart, last week. Mrs. Quekemeyer was a delegate to the national Red Cross convention held in Washington last week.

Mr. and Mrs. Kenneth Birgfeld entertained at a bridge party Saturday night of last week, when their guests included Mr. and Mrs. Paul Coughlan, Mr. and Mrs. Ted Olds and Mr. and Mrs. Truman M. Dodson.

The Rev. Ralph Della Smith, pastor of the Woodside Methodist Episcopal Church, and his sister, Miss Carrie Smith, have returned from a motor trip to Hughesville, Pa., where they visited their father, Mr. William F. Smith.

Mrs. Morton E. Rose entertained the Five Hundred Club on Tuesday afternoon at her home in Colesville road for luncheon and cards. Mrs. William Newman carried off first prize honors.

Mrs. Walter Vander Wolk, of Springfield, Mass., and Mrs. Ralph H. Wilcox, of Meridian, Conn., are expected here the early part of the week for a visit with their parents, Dr. and Mrs. Edwin C. Powell.

Mrs. B. M. Moore entertained at a birthday party for her son, Robert, on Monday afternoon when the following were guests of Robert and his mother, Mary Elizabeth Smith, Margaret Buddecke, Gladys Salmon, Marjorie Turner, Billy Draper, Robert Lehman, Jean Loffler, Billy Howard, Doris May Peters, William and Norman Moore, and Mr. and Mrs. Peters, Mrs. F. W. Buddecke, Mr. and Mrs. Salmon, Mrs. Ralph D. Smith, Miss Olivia Bishop and Miss Doris Buddecke.

Miss Gertrude Blakeslee entertained at a tea on Sunday afternoon at her Highland Drive home for the Theta Alpha Chi Sorority. Miss Blakeslee was assisted in receiving, by her sister, Mrs. Daniel M. Gerhart, of Cleveland Park.

Mrs. J. H. Carpenter entertained the G Street Card Club on Monday night when Mrs. Griffith Waters won first prize for ladies and Mr. C. C. Kidwell captured high score prize for gentlemen.

Mrs. Jarrett N. Schauck entertained the Forest Glen Reading Club on Thursday, April 7 at her home in Forest Glen Road. Mrs. Arnold Hall, Miss Mary Hall and Mrs. William P. Miller gave short readings on the subject "Music," and these were followed with piano selections by Mrs. Miller and Mrs. Shauck.

Mr. and Mrs. Guthrie Boydston are the guests of Mrs. Boydston's parents, Mr. and Mrs. W. L. Newson, at their home near Linden. Mr. and Mrs. Boydston have just returned from a protracted stay at Charleston, W. Va.

Mr. Henry Alden has gone to New York City, where he is acting as trial examiner in a case for the Federal Trade Commission.

Mrs. William Steiner was hostess for the Two-Four Bridge Club on Monday night. Mrs. Clemmer won first prize, Mrs. William Fidler second prize, Mrs. Audrey Kiggan third prize, and Mrs. Robert Langley was awarded the consolation. Mrs. Langley will entertain the club for its next meeting.

Mr. and Mrs. E. M. Sanford and children have returned from a motor trip to Middletown, Va., where they spend the week-end as guests of Mrs. Sanford's parents.

Mr. George Richardson has returned to his home in Blair from an extended business stay in St. Johns, New Brunswick.

Mr. and Mrs. Walter Mitchell have gone to Salisbury, Md., because of the serious illness of Mr. Mitchell's father, who was injured in an automobile accident on April 9.

Wedding Yesterday

The marriage of Miss Ruth H. Gramms, daughter of Mr. and Mrs. W. Gramms, to Mr. Shirley V. Griffith, son of Mr. and Mrs. E. H. Griffith, took place last evening at 6:30 o'clock at Christ Lutheran Church, with the Rev. Frederick Wenchell officiating. The church was decorated with orange blossoms, palms and ferns. The bride, who was given in mariage by her father, wore a gown of white satin, made along simple lines, and carried a bridal bouquet of tea roses, lilies of the valley and orange blossoms.

Miss Claire Jacobsen, of Washington, was maid of honor, and wore a frock of yellow lace. She carried a bouquet of talisman roses. The bridesmaids, Miss Jessie Griffith, sister of the bridegroom; Miss Frances Henry, and Miss Dorothy Clum, wore frocks of green lace and carried bouquets of spring flowers. The best man was Mr. Earl H. Griffith and the ushers included Mr. R. Kilbourne Castell, Mr. Charles H. Clum and Mr. John Humphrey, jr.

Following the ceremony, a dinner was held at the home of the bride's parents; after which Mr. Griffith and his bride left for a wedding trip, the latter wearing a tan suit with a matching hat and accessories. After May 1 Mr. and Mrs. Griffith will be at home at the Rockledge Apartments, 2456 Twentieth street.

On Wedding Trip

The marriage of Miss Elizabeth Dorries, daughter of Mrs. Augusta G. Dorries, of Washington, to Mr. Arthur R. Hart, jr., son of Mr. and Mrs. Arthur R. Hart, of Warrenton, Va., took place on Saturday, April 9, at the Columbia Heights Christian Church, with the Rev. Harvey Baker Smith officiating. The bride wore a brown ensemble with accessories to match and a corsage of yellow roses and lilies of the valley. Her only attendant was Miss Elizabeth Ann Raskob, daughter of Mr. John J. Raskob. She wore a frock, an ensemble of blue crepe, and a corsage of tea roses.

Mr. Acquin P. Feeney, of Granite, Md., was best man for Mr. Hart. Mr. Hart is a graduate of St. John's College, Annapolis, Md., the class of 1930. Immediately following the ceremony, Mr. and Mrs. Hart left by motor for a trip in the South. They will be at home in Washington after May 1.

Mrs. Louise Simon is visiting her son-in-law and daughter, Mr. and Mrs. Merryle Rukeyser, in New York.

May Day Group Members Chosen

Miss Olivia Stokes, 2408 Massachusetts avenue, and Miss Caroline Thompson, 2500 Massachusetts avenue, have been named chairmen of the Washington May Day committee, in connection with the eighth quadrennial Elizabethan May Day to be presented at Bryn Mawr College on Friday and Saturday, May 6 and 7. The members of the committee are Miss Edith Grant, Mrs. C. D. Herron, Baroness Serge Alexander Korff, Mrs. Edward K. Morris and Mrs. Charles J. Rhoads.

May Day will be opened with a great pageant in which Queen Elizabeth, portrayed by Cornelia Otis Skinner, will ride, attended by her court, followed by the oxen drawing the Maypole and by the performers and dancers. The procession will end on Merion Green, where, after the crowning of the May Queen, who is Cornelia Drake, a junior of Miami, Fla., and Lenox, Mass., the Maypole dances will take place. Morris dances, jigs, sword, country, gypsy and shepherd dances will continue on the green throughout the afternoon. Old English plays, "Robin Hood," "The Old Wives' Tale," "As You Like It," "A Midsummer Night's Dream," "The Masque of Flowers" and "St. George and the Dragon," will be given at 3:30, 4:30 and 5:30 o'clock in different parts of the campus and dancing on the Green will continue until 7 o'clock.

Mrs. Theodore G. Joslin, wife of the Secretary to the President, will entertain the Massachusetts delegation to the Forty-first Continental Congress of the Daughters of the American Revolution tomorrow afternoon at her residence in Spring Valley. Mrs. Joslin's home is in Massachusetts.

Receiving with Mrs. Joslin will be Mrs. Charles Francis Adams, wife of the Secretary of the Navy; Mrs. Stephen P. Hurd, State regent of Massachusetts; Mrs. Russell William Magna, librarian general of the national society and unopposed candidate for president general, and Mrs. James Charles Peabody, vice president general. Mrs. Frederick H. Payne, wife of the Assistant Secretary of War; Mrs. Marcus A. Coolidge, Mrs. Allen T. Treadway, Mrs. Frank H. Foss, Mrs. Pehr C. Holmes, Mrs. Edith Nourse Rogers, Mrs. William P. Connery, jr., Mrs. Frederick W. Gallinger, Miss Underhill, Mrs. John J. Douglas, Mrs. John W. McCormack, Mrs. Richard W. Wigglesworth and Mrs. Charles L. Gifford, wives of the Massachusetts delegation in Congress, will pour tea and assist Mrs. Joslin in entertaining.

Wedding Date Set

Mrs. Cornelius Gardener, of Santa Barbara, Calif., and Washington, announces the engagement of her daughter, Miss Barendina Gardener, to Mr. Robert Edward Stuart Chambers, of Washington, son of the well-knwn author, Mr. Robert W. Chambers and Mrs. Chambers, of New York.

Miss Gardener is the daughter of the late Col. Cornelius Gardener, U. S. A., and the granddaughter of the late Mr. Joseph T. Patton, of Detroit, Mich. With her mother, Miss Gardener has made her home in Washington for several years. She is a member of the Junior League.

Mr. Chambers is a graduate of Harvard and Oxford universities, and a member of the Army and Navy and Harvard Club, of New York, and of the Racquet Club, of Washington.

The marriage will take place early in June.

Mrs. Caldwell, wife of Mr. Louis G. Caldwell, of the Federal Radio Commission, entertained at a luncheon and bridge party on Monday in their apartment at Wardman Park Hotel. The luncheon was given in honor of Mrs. David Caldwell, of Chicago, mother of Mr. Caldwell, who is their house guest for a week or two.

Reception Today

Mrs. William Lee Corbin, president of the Women's City Club, and Mrs. William W. Spaid, membership chairman, will receive newly elected members at the tea this afternoon given in their honor. They are Mrs. Edmund L. Browning, Miss E. Grace Deal, Mrs. A. R. Dorrah, Mrs. Edward J. Harding, Mrs. J. Frank Kelly, Mrs. Meta Mooney, Mrs. Cleo Scanland Parks and Mrs. Alice B. Prigg. Members assisting are Mrs. George J. Adams, Mrs. Charles Alger, Mrs. Robert J. Bates, Mrs. John S. Bennett, Mrs. Frank A. Birgfeld, Miss Roberta I. Braddock, Miss Emily Bullock, Mrs. Merritt O. Chance, Mrs. C. H. Claudy, Mrs. J. L. Coulter, Mrs. C. H. Curl, Mrs. Ernest H. Daniel, Miss Elsa Donaldson, Miss Catherine Etter, Mrs. A. W. Fisher, Mrs. Blanche M. Foote, Mrs. Daniel A. Garber, Mrs. John H. Gleissner, Mrs. John Harwood, Mrs. Charles A. Hawley, Mrs. Silas Izant, Mrs. William J. LaVarre, Mrs. M. H. Laws, Mrs. John P. Moore, Miss Portia M. Oberly, Miss Grace H. Relyea, Mrs. Paulina B. Sabin, Mrs. Arnold W. Spanhoofd, Miss Caroline V. Sudler, Mrs. Frederic I. Swift, Miss Rose Votava, Mrs. Charles Willcox, Miss Anne Lamborn, Miss Alma Mizell, Mrs. Gladys B. Middlemiss and Miss Rowena L. Shephard.

Mrs. Ralph F. Couch, music chairman, will present Miss Kathryn Latimer, pianist, who will play a group of Chopin and Moszkowski piano solos, and Mr. Warren W. Grimes, barytone, who will sing a group of songs, at 5 o'clock.

The Director of Radio and Mrs. William Dandridge Terrell have announced the engagement of their daughter, Charlotte, to Mr. George Nicholas Saegmuller, jr., son of Mr. and Mrs. John L. Saegmuller. The wedding will take place this spring at St. Mary's Episcopal Church, Livingstone Heights, Va.

Mrs. Carroll Nash will entertain at the Women's City Club tomorrow afternoon, and her guests will be Mrs George King, jr., a nationally known bridge authority; Mrs. Robert W. Hunter, and Mrs. T. W. Ayers.

The Massachusetts Society of the Daughters of Colonial Wars will be hosts at a reception and tea on Tuesday afternoon from 4 to 6 o'clock at the Mayflower. Miss Jennie G. Moseley, of Boston, is in charge of arrangements.

Mrs. John Stuart Gaul and her son, Wharton Gaul, of Charlotte, N. C., are guests of Mr. and Mrs. John H. Small at their residence in Georgetown. Mrs. Gaul came to Washington to attend the Jefferson Day dinner.

The LITTLE TEA HOUSE

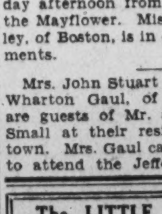

Luncheon
Tea, Dinner
12 Noon to 8 P.M.
1½ miles south of Highway Bridge
Arlington Ridge, Va.
Upper Road to Alexandria

Friends Give Couple Party At Rockville

Score at Pantry Shower in Honor of Mr. and Mrs. Richard Waters.

Mrs. Bache Abert, Mrs. Vinson Peter, and Mrs. William Linthicum, entertained at a surprise pantry shower, on Tuesday evening, in honor of Mr. and Mrs. Richard Waters, at their home, into which they have recently moved. Those present were Mr. Vinson Peter, Mr. Bache Abert, Dr. William Linthicum, Mr. and Mrs. Robert Tolson, Mrs. Reuben Riggs, Mr. and Mrs. Walter Williams, Mrs. Brownell Riggs, Mrs. Robert Peter, Mrs. Hazel Cashell, Mr. and Mrs. John McDonald, Miss Rose Dawson, Mr. and Mrs. Randolph Talbott, Mr. and Mrs. Paul Burnette, Mrs. William Pate, Mr. and Mrs. Bernard Brosius, Mr. and Mrs. Albert Bouic, Miss Betty Somervell, and Mrs. Charles Viers.

The Rockville Inquiry Club met on Monday evening at the home of Mrs. William Carter. The feature entertainment of the evening was an illustrated lecture on "Africa," by Mr. Alburtis, who has recently returned from a long stay there.

Mrs. Robert Tolson entertained one of the evening bridge clubs on Wednesday evening at her home. Those present were, Mrs. Vinson Peter, Mrs. William Linthicum, Mrs. Bache Abert, Mrs. William Pate, Mrs. Jack Wisner, and Misses Alice and Lillian Brand.

Miss Catherine Dawson has returned from a tour through Florida.

Miss Betty Somervell, of Prince Frederick, is visiting at the home of her brother-in-law and sister, Dr. and Mrs. William Linthicum.

Mrs. F. Hazel Cashell entertained one of the afternoon bridge clubs Tuesday at her home. Those present were Mrs. Howard Larcombe, Mrs. George Hunter, Mrs. Charles Holland, Miss Mary Lyddane, Mrs. John Brunette, Mrs. G. V. Hartley, and Mrs. William Clark.

Mr. Barry Green, of Roanoke, Va., is spending the week-end with his brother-in-law and sister, Mr. and Mrs. Nicholas Brewer.

The Rockville Woman's Club held an open meeting on Thursday evening at the Presbyterian Church. Among the guests were the members of the Rockville Inquiry Club. Mr. Felix Mahony, Washington cartoonist, entertained the guests by making a number of drawings and cartoons. Miss Owens, of Hyattsville, accompanied by Mr. Terlinden played the saxaphone. Mrs. Eugene Scott, and Mrs. Helen Weeden were elected as delegates to attend the Maryland State convention to be held in Baltimore this month.

Mrs. Almas Spear entertained one of the afternoon Bridge Clubs this week at her home. Those present were, Mrs. Barnard Welsh, Mrs. Darby Bowman, Mrs. Randolph Talbott, Mrs. Thomas Dawson, Mrs. William Pate, Mrs. Adolph Gude, and Mrs. Julian Whiting.

Mr. Richard Waters, jr., who is a student at Charlotte Hall School, is spending the week-end at the home of Mr. and Mrs. Richard Waters.

Mrs. H. L. Wells, who has been visiting in Washington, is visiting at the home of Mr. and Mrs. O. W. Anderson.

Miss Ruth Callinan entertained one of the evening bridge clubs this week at Hungerford Tavern. Those present were Miss Elizabeth Larcombe, Miss Dorothy Viett, Mrs. Gordon Keys, Miss Margaret Kelly, Miss Mildred Karn, Miss Virginia Karn, Mrs. Charles Hickman, Miss Katherine Benson, Mrs. John Stone, Miss Olive Edmonds and Miss Margaret Tyler.

Miss Eleanor Smith is spending the week-end at Hances Point, near Philadelphia, as the guest of her brother and sister-in-law, Mr. and Mrs. H. M. Smith.

Mrs. D. M. Blandford recently entertained at a surprise birthday dinner party in honor of Mr. Blandford at the Montgomery Country Clubhouse.

Miss Anita Lamar has returned from the Episcopal Eye, Ear and Throat Hospital, where she recently underwent a tonsil operation.

Dr. and Mrs. William Linthicum recently entertained at bridge in honor of Mr. and Mrs. Richard Waters. Their other guests were Mr. and Mrs. Vinson Peter, Miss Rose Dawson, Miss Anita Lamar, Mr. and Mrs. Bache Abert, Mr. and Mrs. Robert Tolson and Mr. George Peter.

Mr. Jack Kelly has been on a business trip to New York City.

The Henderson-Smith-Edmonds Post of the American Legion sponsored a comedy, "The College Flapper," on Thursday and Friday evenings at the Rockville high school gymnasium. The following local persons took part in the performance. Mr. Sterling Bowman, Mr. James Chandlee, Mrs. Robert Howes, Miss Martha Ricketts, Mrs. Frank Higgins, the Rev. J. L. Black, Mr. Dan Louthan, Mr. Buell Gardner, Mr. Leslie Ward, Mr. Frank Higgins, Mr. Harry Beall, Miss Elizabeth Banks, Miss Katherine Benson, Mr. Albert Ady, Mr. Slack Nicholson, Mr. Milton Brown, Mr. Ralph Beall, Mr. Joseph Starkey, Mr. Raymond See, Mr. Leonard Beall, Mr. Otis Beall, Mr. John Ray, Mr. Earl Beall, Mr. Richard Moulden, Mr. Louis Ryan, Mr. E. Sachs, Mr. Edward Barber, Mr. George Boyce, Mr. W. J. Rector, Mr. Merhle Jacobs, Mr. Milton Dutrow, Mr. Ira Darby, Misses Hilda Starkey, Mary Elizabeth Farmer, Amelia Farmer, Grace Baker, Isabelle Ray, Mary Beane, Helene Harmon, Olive Edmonds, Virginia Sudduth, Hannah Norris, Nellie May Norris, Margaret Gartner, Margaret Ray, Katherine Morris, Ruth Norris, Rose Lee Claggett, Ruth Dronenburg, Helen Lowe Edith Koiner, Mrs. John Stone, and Miss Gladys Burrows.

SUNDAY DINNER
Served 12 Till 8 P. M.
$1
Cocktail Soup
Celery, Olives
Choice Roast Turkey
Roast Duckling
Smithfield Ham, Club Steak, Meats
Fried Chicken
Fresh Vegetables
Choice Salads
Large Variety of Our Own Make Ice Cream and Desserts
Sea Food Plate, 65c
Special — A Tempting and Delicious Chicken Dinner Served..... 75c
FOR ENTERTAINING LET US SUPPLY YOUR NEEDS
Tinted Bread for Sandwiches
Ice Cream Moulds, $2.50 dozen
Salads, Sandwiches, Fancy Cakes
We Cater to All Sized Parties
Phone Orders. Columbia 5042
WE DELIVER
The Collier Inn
Columbia Rd. at 18th St.

"Dixie Ball"

The famous "Dixie Ball," colorful institution of Washington society sponsored by the Robert E. Lee Chapter, No 644, United Daughters of the Confederacy, will not be held this spring. This decision was reached at a meeting of the chapter which decided that because of the Bicentennial activities which present such a full program, the ball would be postponed until some time in the autumn.

With the decision to postpone the event, the members of the chapter declared for a special effort on the affair this fall, and will attempt, by tableaux and costumes, to bring a breath of the Old South to Washington for that evening. Special committees will be named and an elaborate program will be worked out.

Officers of the chapter, who will sponsor the event, are Miss Ora A. Smith, president; Miss E. Florence Lancaster, first vice president; Mrs. Severe Julia, second vice president; Mrs. Seba L. Christie, recording secretary; Miss Elsie Thomas, corresponding secretary; Mrs. Clarence L. Engel, treasurer; Mrs Oscar H. McWhorter, registrar; Mrs. R. A. Allen, historian; Mrs. Maude Howell Smith, parliamentarian; Miss Laura M. Embrey, auditor; Mrs Stephen H Ford, chaplain; Mrs. Thomas F. Jones, custodian, and Mrs. Gabriel Edmonston, recorder of crosses.

Garden Pilgrimage

The Georgetown Garden Pilgrimage is being held April 22 and 23, under the auspices of the Georgetown children's committee.

This group of sixteen men and women was organized in 1930, when it was found that the proceeds of the tour were sufficient to pay the salary of a full-time social worker.

Miss Rorby, who came from Lincoln House in Boston to inaugurate the work, is a graduate of Nebraska University and of the Recreational Training School, Hull House, Chicago.

Her work is entirely with children. It consists of a nursery school in the mornings for 3 and 4-year-olds (too young for kindergarten) and recreational groups in the afternoons and Saturdays for children from 7 to 14.

Miss Rorby is in no sense doing "family case-work," though she follows up the home conditions of her school group. This work, being purely educational and recreational, fills a need that is not being met by any other agency in the community.

In spite of the lack of a settlement house in Georgetown, the program carried on is similar in character to that being done by Neighborhood House and Friendship House in other sections of the city.

Dr. and Mrs. William McCormick Ballinger, of Wesley Heights, entertained at a dinner party in their home on April 12, when their guests were Mr. and Mrs. John Gardner Ladd, Mr. and Mrs. Francis Brown and Mr. and Mrs. Ralph Nagle.

MAPLEWOOD SANITARIUM
Silver Springs, Md.
Under New Management
Convalescent, Nervous, Chronic and Elderly Patients. Physician and Graduate Nurses in attendance. Reasonable monthly and long-term rates.
Telephone Silver Springs 722

Whose Birthday Is Today
Say It With Flowers
Blackistone
1407 H St. N.W.
Nat'l 4905

THE BRIGHTON
2123 California St.
OYSTERS ON HALF SHELL every day included in our dinner, 6 to 7:30 p. m.
$1.00

W. & J. Sloane — 709 Twelfth

Oriental and Domestic Rugs

Featured in Our Special Selling Celebrating Our 26th Anniversary in Washington.

It's a store-wide event—embracing the entire stock of Furniture, Oriental and Domestic Rugs, Carpets, Linoleum, Lamps, Draperies, &c. But we direct special attention to these selected Oriental and Domestic Rugs—for they are in highly popular patterns, desirable sizes, superior values—and very radically reduced.

Genuine Hand-Made Oriental Rugs
Guaranteed by the Sloane Reputation. 9x12 Size.

Genuine Persian Sarouk, one of the finest of the Oriental productions.
Regular Price, $600 ...... $395

Anatolian Rug, no home is too elaborately furnished for these rugs to be a feature of it.
Regular Price, $300 ..... $173

Genuine Persian Kirmanshah Rug, in a quality that is famous throughout generations for its colorful character and beautiful designs.
Regular Price, $750 ...... $495

Khanbah Rug, woven in the Punjab District in northern India, one of the oldest loom districts in India.
Regular Price, $475 ...... $245

The heaviest quality Chinese Rug in a variety of rich colorings.
Regular Price, $450 ...... $235

Melek Rug, justly famed for unusual wear and noted for handsome color combinations.
Regular Price, $475 ...... $260

Persian Ardelan Rug, one of the standards in Oriental production.
Regular Price, $500 ...... $290

Ak Hissar, genuine Oriental. Note price.
Regular Price, $125 ...... $75

Teziak Rug, one of the heavier types of Turkish rug, in typical Turkish patterns.
Regular Price, $185 ...... $140

Scatter sizes of Hamadans reduced from $30 to $19.

The Best Makes of Domestic Rugs
Each of these Rugs is representative of the designing genius and skilled craftsmanship of America's leading rug makers. Patterns that are new; colors that are effective—and the prices deeply cut in compliment of the Anniversary.

Wilton Rugs, size 11.3x15. Especially attractive because of its heavy quality for use in not only the home, but for the more severe service of office, club or hotel requirements.
Reduced from $225 to $119

Seamless Axminster Rugs, size 9x12.
Regular Price, $35 .... $27

American Orientals, excellent reproductions of famous masterpieces. Size 9x12.
Regular Price, $150 ...... $79

Barritz, one of America's best reproduction of genuine Persian rugs. Size 9x12.
Regular Price, $225 ...... $165

Seamless Wool Wilton Rugs. Our entire stock in the 9x12 size is offered subject to your choice.
Regular Price, $75 ...... $59

Hook rugs, bath rugs, novelty rugs, door mats, etc.
15% Reduction

Slip Covers
They will be tailored to fit and will give attractive appearance as well as the desired protection. Estimates without obligation.

Rug Cleaning
Send your rugs and carpets to us to be cleaned by the method each texture requires—and safely stored.

W. & J. SLOANE
709 Twelfth — Just Above G
The House With the Green Shutters

Social Events Of Past Week In Annapolis

Many Farewell Parties Given for Mrs. Giles and Daughter, Who Will Leave Soon.

Special to The Washington Post.

Annapolis, Md., April 16.—Farewell parties have been in order this week in honor of Mrs. Giles, wife of Capt. William J. Giles, who with her daughter, soon will leave Annapolis for the West Coast to join Capt. Giles. The latter left here Monday in response to orders to assume command of the battleship Pennsylvania.

Mrs. Giles was guest of honor at dinner Tuesday evening given by Capt. and Mrs. Turner F. Caldwell, at their residence, 29 Upshur road. Sunday evening Mr. and Mrs. Sylvanus Stokes, jr., were hosts at a supper party at their country estate near Annapolis, in honor of Capt. and Mrs. Giles. Yesterday Mrs. Robinson, wife of Commander Clyde R. Robinson, was hostess to a small company of friends at a luncheon in honor of Mrs. Giles, and on Tuesday Mrs. Giles was honor guest at a luncheon given by Mrs. Kirkpatrick, wife of Lieut. Comdr. Robert D. Kirkpatrick.

The departure of the Gileses will occasion much regret among the local social set. They are extremely popular and have taken a leading part in all activities. Mrs. Giles and daughter have lived in Annapolis for a number of years, while Capt. Giles was serving previous tours of sea duty. More than two years ago Capt. Giles was assigned to the academy as officer in charge of ships, with the Reina Mercedes, official station ship, as his headquarters and home of his family. Though he was named to command the Pennsylvania several weeks ago, it was not expected his transfer would take place until the fall. A change of plans was brought about, however, by the death of Capt. John M. Enochs, which occurred in the naval hospital at San Diego on Thursday of last week.

Rear Admiral Thomas C. Hart, superintendent of the Naval Academy, and Mrs. Hart were among the guests at the dinner given at the White House by President and Mrs. Hoover on Thursday of last week in honor of Rear Admiral William S. Sims (retired) and Mrs. Sims.

Mrs. David Trumble and Miss Lulu Preston left Wednesday for their home in Oswego, N. Y., after passing several days with Prof. and Mrs. Clarence V. Fowler, 209 Hanover street.

Lieut. Comdr. and Mrs. Humbert W. Ziroli entertained at dinner and bridge Wednesday night in honor of a number of naval people on the local station who are soon to leave Annapolis. Their guests included Commander and Mrs. James A. Logan, Lieut. Comdr. and Mrs. Laurance Wild, Lieut. Comdr. and Mrs. Davis DeTreville and Mrs. William J. Giles.

Mrs. Merral K. Kirkpatrick, of Boston, is visiting Lieut. and Mrs. Thomas J. Turner, at the residence in Southgate avenue.

Lieut. and Mrs. Ralph Earle, jr., announce the birth of a daughter, April 6, at the Emergency Hospital, Annapolis.

Mrs. Ridgely P. Melvin has returned to her country home, Aberdeen, near Annapolis, after passing several days with her niece, Mrs. Burleigh C. Fooks, at Bloomfield, N. J. Mrs. Sewell S. Hepburn, mother of Mrs. Fooks, who accompanied Mrs. Melvin to Bloomfield, will remain with her daughter until May 1.

Mrs. Johnson, wife of Commander Theodore W. Johnson, was hostess at the meeting of the Four Rivers Garden Club Tuesday afternoon. The group was addressed by Mr. Neville Baltimore, on the subject of "Rock Plants."

Capt. John B. Kaufman, Navy Medical Corps, and Mrs. Kaufman were hosts at a supper party Saturday evening in honor of Capt. John Quinby, retired, and his daughter, Mrs. Archie M. R. Allen, who are house guests of Capt. and Mrs. Charles C. Soule. On Friday, Mrs. Henry, wife of Lieut. Commander Walter O. Henry, gave a luncheon in honor of Mrs. Allen. The guests included Mrs. Henry's three sisters, Mrs. Charles Gill, Mrs. Laurance McNair, and Mrs. Lawrence Reifsnider, of Washington. The same afternoon Mrs. Hall, wife of Commander Wolcott E. Hall, entertained informally at tea in honor of Capt. Quinby and Mrs. Allen.

Dr. and Mrs. Randolph Page have gone to Gloucester County, Va., after a visit with Capt. and Mrs. Edward H. H. Old, at the Naval Academy. Following a visit with relatives there they will return to their home in New York. Capt. and Mrs. Old now have as their guests, Mrs. Old's mother, Mrs. J. Q. H. Smith, of Atlantic City.

Mrs. Penn, wife of Commander Albert M. Penn, and daughter, Miss Helen Penn, and Miss Helen Furlong and Miss Charlotte Dugan, have returned from a motor trip to West Point, N. Y. The party attended the dance given by the West Point Cadets Saturday night.

Mrs. D. Claude Handy was hostess at luncheon last Thursday afternoon at her residence in Gloucester street. Those present were Mrs. Thomas C. Hart, wife of the superintendent of the Naval Academy; Mrs. John M. Cates, New Haven, Conn.; Mrs. W. Bladen Lowndes, Baltimore; Mrs. Hill, wife of Commander Harry W. Hill; Mrs. Charles deP. Valk, sister-in-law of Mrs. Handy, and Mrs. Ridgely P. Melvin, of Annapolis.

Capt. and Mrs. Walter Sharp and Mr. and Mrs. James Carpender, of Washington, visited friends here last week-end.

Mrs. Middleton S. Guest has returned to her home in Wardour, Annapolis, after a visit with Mrs. Shoemaker, wife of Capt. Harry E. Shoemaker, at Lakehurst, N. J. Mrs. Carryl Bryan and Mrs. Willard J. Riddick, who also were visiting with Mrs. Shoemaker, have gone to New York, Mrs. Bryan to visit Mrs. William Lawson at Garden City, and Mrs. Riddick to be the guest of her sister, Mrs. David Baldwin, in Bronxville.

Among the passengers who arrived in New York April 8 on the Canadian Pacific liner Empress of Britain were Mr. and Mrs. Sylvester W. Labrot, of Holly Beach Farm, near Annapolis. Mr. and Mrs. Labrot have been on an extensive cruise abroad. Mr. Labrot is prominently known as a breeder and owner of race horses, and his plant and training grounds at Holly Beach Farm comprise one of the show places of Anne Arundel County.

Lieut. and Mrs. Albert W. Eldred entertained at a buffet supper party Sunday evening at their residence in the naval dairy farm reservation, at Gambrill's. The party was in honor of Lieut. Eldred's brother, Judge Curtis Eldred, of Arkansas, a house guest.

Lieut. and Mrs. Charles D. Beaumont, jr., entertained a party of ten at a buffet supper on Thursday evening of last week.

Lieut. Comdr. Howard W. Kitchin soon will be detached from duty at the naval high-power radio station here, for assignment to the Asiatic Station. He and Mrs. Kitchin will motor across the continent and will sail from San Francisco May 27 aboard the steamship President Polk.

Lieut. and Mrs. Kenneth Pierce and children have returned to their residence at Fort Niagara, N. Y., after a visit with Mrs. Samuel Brooke, in Annapolis.

Mrs. C. E. Richards, of Columbus, Ohio, is passing three weeks with her son and daughter-in-law, Lieut. and Mrs. Alfred H. Richards, prior to sailing for England.

Lieut. and Mrs. L. D. Whitgrove, Construction Corps of the Navy, announce the birth of a son, Leland D. Whitgrove, jr., at the Pennsylvania Hospital, Philadelphia, April 1.

Miss Dulaney Claude has returned to her home here from Coronado, Calif., where she passed the winter with her sister, Mrs. France, wife of Lieut. Comdr. A. F. France. Miss Claude made the return trip on the transport Henderson.

Mrs. Nevett Steele, of Annapolis, is passing some time with her son-in-law and daughter, Commander and Mrs. Lew M. Atkins, in Philadelphia.

Mrs. Hart, wife of Rear Admiral Thomas C. Hart, was hostess to a group of friends at luncheon on Thursday at her residence in the naval reservation.

Mrs. Ulrich Dahlgren and Miss Eastbourne, of Trenton, N. J., who were guests of Lieut. and Mrs. Joseph F. Dahlgren at their residence in Wardour, returned home on Tuesday after witnessing the running of the Junior Steeplechase in the Worthington Valley, Baltimore, on Monday.

Mrs. J. Wilmer Biddle, of Philadelphia, mother of Mrs. Joseph H. Dahlgren, and Miss Elizabeth Gordon, sister of President Douglas H. Gordon, of St. John's College, now visiting in Baltimore, will arrive heer next week to remain with Lieut. and Mrs. Dahlgren until May 1.

Mrs. DuBose, wife of Lieut. Comdr. Laurence T. DuBose, was hostess at luncheon on Monday in honor of her mother, Mrs. Owen Thompson, of Washington. Guests included Mrs. Underwood, Mrs. S. P. Thompson, Mrs. Beale, wife of Dr. Robert Beale, of Washington, and Mrs. Beale's daughter, Mrs. Leahy, wife of Lieut. Comdr. William Leahy.

Mrs. Kincaid, wife of Lieut. Earle C. Kincaid, returned to her home this week after a visit with her mother, Mrs. Arthur Morris, in New York.

Mrs. James S. Bowdoin and Miss Elizabeth Nott, of Normanroyd, near Annapolis, entertained at tea Sunday afternoon in honor of Mrs. Archie M. R. Allen, of Newport. Mrs. Allen's sister, Mrs. Wilmott Castle, Rochester, N. Y., joined her here this week as the guest of Capt. and Mrs. Charles C. Soule.

Mrs. A. G. Cooke, and Mrs. Frederick J. Cotton, are visiting Mrs. Cotton's daughter, Mrs. Richard Whittall, in Washington. Mrs. Cooke and Mrs. Cotton have just returned from a trip to Florida, Savannah, Ga., and Norfolk.

Lieut. Harry D. Wolleson, assigned to duty as coach of the Naval Academy rifle team, is among the officers transferred to duty on the Asiatic station this spring.

Mrs. Halsey, wife of Capt. William F. Halsey, is visiting Capt. Halsey's sister, Mrs. Harlan Scott, in Wilmington, Del. From there she will go to Virginia Beach, Va., to visit her cousin, Mrs. Leonard Sargent.

Mrs. Archer M. R. Allen, who has been extensively entertained since coming here as guest of Mrs. Charles C. Soule, was guest of honor at a small bridge party given Wednesday afternoon by Mrs. Richard Morton at her home, Severnside, near Annapolis.

Mrs. Robert B. Hilliard and daughter, Miss Betty Hilliard, left here Tuesday for a visit of ten days with friends in New York.

Mrs. A. W. Spring and daughter, Miss Helena Spring, of Laconia, N. H., are visiting their son and brother, Mr. Clement Spring, of Annapolis, assistant coach of lacrosse at the Naval Academy. They have just returned from San Francisco, where they attended the wedding of Mr. Arthur Spring, another son of Mrs. Spring, to Miss Clare Murphy.

North Woodside

Miss Josephine M. Shaw was among the guests at a luncheon and bridge party given by Mrs. M. C. Diggens at Normandy Farms, Md., last week.

Mr. and Mrs. Philip M. Hamilton had as their guest last Wednesday Mr. Hamilton's mother, Mrs. Mary Hamilton, of Washington.

Mrs. George Reynolds, of Alexandria, Va., spent last week-end as the guest of Mr. and Mrs. T. A. Titus.

Miss Estelle Reeve, of Philadelphia, is visiting her brother-in-law and sister, Mr. and Mrs. J. G. Pratt.

Mr. and Mrs. Walter A Crist had as their supper guests last Sunday evening Mr. and Mrs. James A. Houston, of Washington.

Mrs. L. V. Kreh, of Montgomery Hill, spent last week-end in Baltimore, where she was the guest of relatives.

Mr. and Mrs. W. L. Dulin had as their dinner guests last Sunday Mr. and Mrs. A. Krechel, of Washington.

Mr. Leo Paul Watson entertained a group of Washington friends last Saturday evening at cards.

Mr. Garland Simpson spent a few days last week in Baltimore, where he was the guest of relatives.

Mrs. Howard Dozier returned to her home on Columbia boulevard Thursday of last week, after an absence of four weeks in Gardner, Mass., due to the serious illness of her mother.

Mr. and Mrs. Danial Giovannoni entertained at a party last Saturday evening. Their guests were Mr. and Mrs. W. T. Thomasson, of Montgomery Hill; Mr. and Mrs. Walter Connolly and Mr. and Mrs. Jack Harris. A buffet supper was served later in the evening.

Dr. and Mrs. Marion S. Alley entertained at bridge last Saturday evening. The guests were Mr. and Mrs. Austin Shaw, of Washington, and Mr. and Mrs. Ralph Torreyson, of Woodside.

Mr. J. L. Wohlfors, who has been spending the winter with his son and daughter-in-law, Mr. and Mrs. W. G. Wohlfors, of Columbia boulevard, left last Monday for Flint, Mich., where he will remain for several weeks before going to Seattle, Wash.

Colesville

Mr. and Mrs. Lewis Hobbs, Franklin Hobbs, Misses Helen Zeigler, Lucile Priest and Mr. Edgar Zeigler attended the Montgomery County Band and Chorus banquet at Brooksville on Wednesday evening.

Mrs. Milton Richardson returned home from Montgomery County Hospital Wednesday.

The Colesvile school children will present their spring play on Tuesday at 8 o'clock.

The Rev. A. B. Sapp, Mr. Herbert Anderson, Mrs. Albert Sager, Mrs. A. B. Sapp, Mrs. George Burriss, Judge P. H. Ray and Miss Lucile Priest attended the District conference at Bethesda, Md., Thursday and Friday.

Miss Mildred Patton, of Colesville, has been chosen this year to represent Fairland High School in the annual national oratorical contest at the Montgomery County finals, which will be held in the auditorium of the Bethesda-Chevy Chase High School Tuesday, 8 p. m.

Takoma Park Clean-Up Set On Tomorrow

Annual Spring Event to Aid Jobless; Tragedian to Give Recital Friday.

Mrs. C. E. Siegler, chairman, Mrs. Thomas Bright, Mrs. Jerome Hubbard and Mrs. Francis Anderson compose a committe arranging a recital for Friday, April 29, at 8:15 p. m., when Robert Downing, well-known American tragedian, will appear. The affair will be at the Parish House of Trinity Episcopal Church and will be for the benefit of the Episcopal Home for the Aged. A silver offering will be received.

The spring clean-up of Takoma Park, Md., will begin tomorrow morning and continue through Saturday, April 30. At the March meeting of the Town Council $250 was appropriated for this annual event, and it was stipulated that any extra help needed should be drawn from the ranks of the unemployed. Lieut. Col. William F. Fischer, superintendent of public works, will supervise the collection of trash and the cleaning up of vacant lots.

Mrs. George A. Cook, president of the Parent-Teacher Association of the Philadelphia Avenue Elementary School, announces a variety show by pupils of that school on Friday, April 22, at 8 p. m., in the school auditorium. Mrs. Leversia Powers is principal of the school, which numbers an enrollment of more than 600 pupils.

At the meeting Friday night of last week of Takoma Chapter, No. 12, Order of Eastern Star, the guests of honor were Grand Conductress Mamie L. Greenstreet, and Grand Associate Conductress Helen L. Brashers. Worthy Matron Ines C. Burrows extended a welcome to the large number of visiting conductresses and associate conductresses, and Conductress Zelemia T. Kuebler and Associate Conductress Hazel W. Mooers, of the local chapter, were presented with gifts, following degree work. At the meeting of Chapter No. 12 on Friday all members having birthdays during January, February, March and April will be honor guests of the chapter.

Tomorrow morning at 9:30 o'clock the garden department of the Takoma Park Women's Club will take a trip to Widewater, near Great Falls, and will study the wild flowers found in that section. Members are expected to take a box luncheon.

Mrs. Robert McCandlish gave a paper in review of E. H. Young's book, "Miss Mole," and Mrs. Paul R. Mattix reviewed "Out of Soundings," by H. M. Tomlinson, at a meeting of Circle No. 3 of the Takoma Park Fortnightly Book Club, held at the home of Mrs. Alvin Brown Thursday night. The circle will next meet on Thursday at 8 p. m., with Mrs. Virgil Barnard, 7051 Eastern avenue.

Dr. and Mrs. Kenyon Butterfield, of Ocean City, N. J., have returned to their home after spending several days here as the house guests of Dr. and Mrs. Clarence Beaman Smith.

Mrs. Harriet McK. Grammer, in charge of the children's room at the local branch of the Public Library, gave an interesting talk on "Books for Children," at the meeting of Circle No. 8, Mothers' and Children's Club of Takoma Park, held Monday night at the home of Mrs. Edward J. Wilson. Miss Maud Aldrich, of the Federal Movie Council, spoke on "Movies and the Child."

Mrs. Catherine Loffler entertained a group of ladies for luncheon on Wednesday afternoon of last week. The group is composed of women who assisted in arranging and entertaining visiting ladies during the national convention of Shriners held in Washington several years ago. Each year the group meets for luncheon. Those present included Mrs. L. P. Steuart, Mrs. Joseph Milans, Mrs. A. E. Cook, Mrs. J. G. Pendergrast, Mrs. J. C. Hoyle, Mrs. Edgar Snyder, Mrs. M. Winter and Mrs. W. S. Quinter.

The Rev. R. Paul Schearrer, pastor of the Takoma Park Presbyterian Church, will give two addresses supplementing a recent series of talks on "The Fellowship of Faith." The first of these supplemental talks will be given tonight and will be on "The Religion of the Jew" and on the following Sunday night at 8 o'clock the Rev. Schearrer will speak on "The Cult of Spiritualism."

The April meeting of the town council of Takoma Park, Md., will be held tomorrow night at 8 o'clock at the fire house and community center, Deanwood and Carroll avenues. Mayor Ben G. Davis will preside. At this meeting the council will provide for the annual town caucus to be held on April 25 when candidates are named for the election to be held May 2. This year the terms of Mayor Davis and Councilmen Peter Remsen, R. G. Sherburne and Irvine H. Ware will expire.

Dr. and Mrs. H. H. Votaw had as their guests during the week Mrs. Votaw's brother, Dr. George T. Harding and Mrs. Harding. Dr. Harding is brother of the late President Harding.

Mrs. Beverly T. Galloway entertained informally on Tuesday afternoon at her Piney Branch road home for Takoma Park friends.

Mrs. William C. Allard entertained the C. T. C. Club for luncheon and bridge on Monday afternoon. Mrs. Walter P. Harmon captured first prize honors.

Mrs. William Stuart, Mrs. Duncan Stuart and Mrs. G. Albert Scott were joint hostesses for the Monday Afternoon Bridge Club at a luncheon at Takoma Inn and later for cards at the home of Mrs. Duncan Stuart.

Dr. and Mrs. C. B. Smith had as their house guest during the week Mr. Lanning, of San Diego, Calif., who is enroute home from New Haven, Conn., where he has been doing postgraduate work at Yale University.

Mr. C. P. Craeger has returned from an extended Western trip which included Michigan, Wisconsin, Minnesota and Iowa.

Dr. and Mrs. Halvorsen, of Los Angeles, Calif., are the guests of Mr. and Mrs. J. C. Thompson.

The Delta Phi Sigma Sorority met with Miss Thelma Allard on Wednesday night when there were four guests and 30 members present. Miss Edna Davis presided over the meeting.

Mrs. C. Albert Scott entertained at a bridge luncheon Friday afternoon at her home in Deanwood avenue.

Mr. and Mrs. T. E. Bowen had as their guests during the week their son-in-law and daughter, Mr. and Mrs. W. A. Nelson, of Greenwood, Pa.

Word has been received here to the effect that Mr. and Mrs. J. P. Anderson, who have been in China for several years, will arrive at Seattle, Wash., the early part of the week, and that they will immediately come to Takoma Park for a visit with Mrs. Anderson's parents, Mr. and Mrs. William H. Edwards.

Miss Florence Davis has returned from Wooster, Ohio, where she spent the winter, the guest of her sister,

Society News Of Interest in Sandy Spring

Mr. and Mrs. P. Garland Ligon Entertain at Evening Bridge Dinner.

Sandy Spring, April 16.—Mr. and Mrs. P. Garland Ligon entertained with an evening bridge dinner, when they had as house guests, Mr. and Mrs. Walter Wilson, of Baltimore, with the following from Sandy Spring: Mr. and Mrs. William John Thomas, Mr. and Mrs. Maurice J. Stabler, Mr. and Mrs. Dawson Trundle, Mr. and Mrs. R. Bentley Thomas, Mr. and Mrs. Norris Fussell, Mr. and Mrs. Aubrey Beall.

A religious pageant, "Heavenward," will be presented at the Brighton Church (colored), being repeated for white people on account of its excellence, tonight at 8:30 o'clock. There will be reserved seats for all white persons.

Miss Annie Riggs, who has been spending the winter in Baltimore, has reopened her home near Brookeville, and has with her her nephew, Mr. Robert Riggs.

The benefit dance and card party sponsored by the Wednesday Club for money to be used for social activities cleared $51.75, with Mrs. Harold Lounsbury heading a committee in charge.

"Early Birds" met Monday evening with Mr. and Mrs. Charles F. Brooke, at Brooke Grove, with Miss Elizabeth T. Stabler and Mrs. Joseph T. Moore as guests.

Mrs. William W. Moore has returned home from having spent several weeks visiting relatives and friends in New York and New Jersey.

Miss Anne Miller and her house guests, Miss Ann Mitchell and Miss Eleanor Wooler, of Montclair, N. J., have returned to their homes after a week spent at the Highlands.

Mrs. Charles C. Tumbleson recently entertained informally for Miss Miller and her guests with a tea at her home, Tall Timbers.

Mrs. Tarlton Brooke entertained with a luncheon for her Tuesday bridge contract club.

Mr. and Mrs. Hale Pool and Miss June Thomas have returned to their home near Ednor, after spending the winter in Upper Sandusky, Ohio. In May they will again visit Ohio.

Miss Lillie B. Stabler is spending a week with her relatives, the Misses Pancoast and Mr. Henry Pancoast, in Purcellville, Va.

The Little Garden Club met on Tuesday with Mrs. Mortimer O. Stabler at Drayton.

Mrs. William Hough reported for the committee in charge of the showing of flowers at the Baltimore flower show, and plans were made by the club for six miniature exhibits at the daffodil show next Tuesday in Baltimore.

Plans also were made and committees appointed for the annual flower show to be given by this club on June 4 in Sanday Spring.

Mrs. Charles E. Bond left on Friday for a few days' visit with Mr. and Mrs. Samuel S. Bond, of the Kennedy-Warren.

Mrs. Frederick L. Thomas is a guest of Mr. and Mrs. Morris Leeds in Germantown, Pa.

At a meeting of the committee formed to organize a George Washington Bicentennial commemorative service at Sherwood High School on May 20, a program was adopted in which the various organized groups of the neighborhood will take part.

The planting and dedication of a memorial tree will be followed by a program presented in the Sherwood auditorium by the various local groups and will include music and ceremonies and an address by a prominent speaker.

Committees to plan for the occasion were appointed as follows: Community council and program committees, chairman, Milton Bancroft; Mrs. Francis M. Hallowell, Mrs. M. O. Stabler and Mr. Austin LaMar. Music committee, chairman, Miss Elgar Jones, Mrs. C. C. Tumbleson, Miss McAlpine, Mrs. Oland Harvey, Miss Butts, Mr. Lederer, Mrs. Harry Musgrove and Mr. S. J. Finnefrock.

Decorations committee, chairman, Mr. John Bancroft, Miss Estelle Moore, Mrs. F. L. Thomas, Mr. Samuel P. Thomas, and Mr. Francis Thomas. Pageant committee, chairman, Miss Mary R. Nichols, Mrs. Catherine Adams, Mrs. F. L. Thomas, Mrs. A. A. LaMar, Mrs. Thomas Lederer, John Bancroft, Mrs. M. O. Stabler, and Mr. Francis A. Thomas.

Tree planting committee, chairman, Mortimer O. Stabler, Maurice J. Stabler, and Reuben Brigham. Flag salute committee, chairman, William Gilpin for American Legion, Miss Claire Hutton, for Girl Scouts; Stanley Stabler, for Boy Scouts.

Grounds committee, chairman, Spencer Brown and committee. Volunteer fire committee, chairman, Maurice J. Stabler, William J. Thomas, Leonard Burns, Francis A. Thomas, and Albert Murphy.

The next meeting of the committees will be held at Community House on April 15, at 7:30 p. m.

Hot Springs

Special to The Washington Post.

Hot Springs, Va., April 16.—Mr. and Mrs. Arthur van der Gracht and Mrs. J. J. Gilbert arrived from Washington today for a spring visit in the Homestead. Mr. and Mrs. Thomas J. Mangan, jr., came yesterday.

Mr. and Mrs. Montgomery Blair are in the Washington colony at the Homestead for an extended seasonal visit.

Mr. and Mrs. John D. Rockefeller, jr., arrived today from New York City, and this evening will be included among the many prominent Easterners attending the brilliant mid-season assembly in the Homestead.

Mrs. Cornelius Vanderbilt has invited a few friends for tea in her suite in the Homestead tomorrow afternoon.

Lady Brenda Meredith is arriving from Montreal tomorrow with Mrs. C. E. Allen and Miss Barbara Cowans for a long spring sojourn in the colony.

Several additional golfers of prominence have filed entries for the ladies' Old Dominion golf championship, which begins Monday at the Homestead course. Mrs. Glenna Collett Vare, former national champion, has already filed her entry for the tournament, and Miss Maureen Orcutt, a member of the United States Internation team, and Mrs Marion Turple Lake, also one of the first ranking players in the country, are others expected.

Late entries have been received from Miss Grace Armory, of the Seminole Club, Palm Beach; Miss Abigail Vare and Mrs. Thomas Hughes, of Philadelphia; Mrs. C. G. Queensbery, of the Farmington Country Club; Mrs. H. C. Kersten, of the Country Club of Virginia, Richmond; Miss Virginia Holzderber, of the Baltimore Country Club, and others.

Entries are now being received for the men's Old Dominion golf championship, to be played at the Cascades course beginning April 25, in the week following the ladies' tournament.

PARENT-TEACHER GROUP ACTIVITIES

All material for this column must be in the State office by the first mail on Wednesday, preceding the Sunday on which publication is desired.

The annual convention of the District of Columbia Congress of Parents and Teachers will convene at 9 o'clock, Tuesday morning, in the auditorium of the Interior Department Building, Nineteenth and F streets northwest. Mrs. Oliver Bowles, chairman of the convention, is to be assisted by Mrs. Fletcher Sheffield as sessions manager.

Registration of delegates will take place between 9 and 10 and 3 and 4 o'clock on Tuesday, and 9 and 10 p. m. on Wednesday. All delegates have been requested to procure credential cards from their presidents, and to present them properly filled out at the time of registration.

Included on the program will be greetings from Ray Lyman Wilbur, Secretary of the Interior, during the morning session on Tuesday. The principal address on Tuesday will be made by Dr. Mary Dabney Davis, specialist in nursery, kindergarten and primary education, from the office of education, Department of Interior.

Certificates will also be awarded to those associations which have met the requirements for a standard and superior association.

The convention dinner will take place at 6:30 o'clock on Tuesday evening and will be held in the cafeteria of the Interior Department. Following the dinner those attending will adjourn to the auditorium of the building, where a program will be presented. This program has been prepared by Mesdames Richard Baker, Horace Drury, C. L. Dalrymple, C. C. Mullady, Lloyd Miller, Victor Gauzza, A. C. Houghton, C. P. Clark, Miss Eva Trusheim and Richard Baker.

Comedy Is Success.

The comedy "The Country School," which was presented by the Congress on Friday evening in McKinley High School Auditorium, was well received and a financial success. Ed Muth, who directed it, has the thanks of the congress for his untiring efforts, and successful presentation.

At the regular meeting of the board of managers, held Tuesday afternoon, delegates to the national convention to be held in Minneapolis, May 15 to 20, were elected and include, in addition to Mrs. Joseph N. Saunders, president, Mesdames E. J. Dowling, L. B. Castell, C. P. Clark, C. Payne, J. L. Sanders, T. E. Elkins, G. S. Rafter, E. C. Rittue, J. P. E. Eachner, Richard Baker, T. E. Young, and Joseph N. Randall.

Attention of the members was called by Miss Katherine Watkins, kindergarten superintendent, to the convention of the Association for Childhood Education, which will be held in Washington May 5, 6 and 7, and to which those interested in children have been invited.

Attention was also called to the May Day celebration to be held by the Woman's Auxiliary of the American Legion in New York Avenue Presbyterian Church, on Sunday, May 1, at 3 o'clock, and which will be attended by many notable people.

45 Active Groups.

Mrs. S. S. Kirby, chairman of study groups, reported that there were 45 active groups in the congress at the present time and another was organizing this week.

Mrs. E. J. Dowling, State chairman of student aid, reported that more than 500 children had been outfitted with clothes and shoes during the past season, and that the Health Center at 1464 Columbia road, was available each day in the week for those needing assistance, instead of on Wednesdays, as formerly.

Mrs. T. E. Elkins, State chairman of summer roundup, reported that there was a 100 per cent enrollment of schools in the campaign for 1932, and that prospects for the most successful "round-up" of preschool children this year were most promising. On Wednesday, April 6, Mrs. Elkins held a meeting with her local chairmen, at which time 45 were present, and the campaign was formally opened with an address by Miss Marie Bottomly, from the national congress, who is in charge of this phase of the work.

The Washington Civic Opera will give a week's performance of "Yeomen of the Guard" in the Belasco Theater beginning May 9, and it is the intention to follow this later with a performance of "Iolanthe." There will be matiness on Thursday and Saturday afternoons.

RAYMOND.

S. H. Marks was selected as chairman of the delegation of the Raymond Parent-Teacher Association to the annual meeting and election to be held on Tuesday and Wednesday, April 19-20. At the last meeting of the Raymond group on April 11, Mrs. W. J. Hart was made chairman of the committee on children's luncheon to be held May 11. Mrs. M. L. Tucker was requested to draft a petition in the name of the organization to be presented at the open meeting of the Board of Education on April 13, requesting the board to make it possible for an allotment of substantial size to be made for the department of nature study in the schools. Films showing production and usefulness of milk were shown by Mr. Posner, of the National Dairy Council, while a violin ensemble, under direction of A Ralon played musical selections. Those participating were Mary Eckam, Richard Davis, Ruth Hobbs, Marian Bond, Donald Whitman, F. McLennan, David Sickles.

BANCROFT.

The regular meeting of the Bancroft Parent-Teacher Association was held on Tuesday evening, April 12, at 8 o'clock, and was well attended.

Belmont Farley of the National Education Association gave a talk on the work of the association and its cooperation with the Parent-Teacher Association.

Two piano solos were played by children of Mrs. Crandall's music class. Two groups of songs were sung by Mrs. Howard P. Foley, assisted at the piano by Mrs. Gertrude McRae Nash.

On April 13, at 10:30 a. m., Dr. P. A. McLendon spoke to the preschool mothers on the "Physical Preparation of Children for School."

Plans are being made for the annual school luncheon to be held at the school on Thursday, May 5.

The annual physical examination of preschool children, in preparation for child health day, will be held at the school on Wednesday, April 20, at 9 a. m.

EDMONDS-MAURY.

The monthly meeting of the Edmonds-Maury Parent-Teacher Association was held last Monday at Edmonds School. Mrs. Kirby, summer round-up chairman, announced that the health clinic for examining the children entering school in the fall or in February, will be held at Edmonds School on May 2, from 1:30 to 4 p. m. Dr. Esch and Dr. Morse will be the examining physicians and will be assisted by Mrs. Jane Corrigan, trained nurse. The committee is making preparations for this event and hope for great results.

Since Dr. Sinclair Bowen was unable to be at this meeting, Dr. William Foster Burdick, child specialist, spoke on "The Health of Our Children and How to Better Safeguard It."

Mrs. Cole, study circle chairman, said she had asked the Northeast branch of the Public Library to furnish one shelf of books for the Parent-Teacher Association.

Mrs. C. P. Clark, chairman of the symphony concert committee, named her committee and appealed to the association to cooperate in this movement.

It was announced that Mrs. Payne would represent this association at the national convention. Delegates and alternates to the State convention were appointed.

Mrs. Esch announced 46 new members in the association.

ELIOT JUNIOR HIGH.

A dance was held by the Parent-Teacher Association on Friday night in the auditorium, under the guidance of the ways and means committee, J. W. Rabitt, chairman, assisted by the officers of the association.

The Student Council held its monthly dance on April 1, and the next dance will be held May 6.

Miss Clements, teacher of 8-B-4, retained the attendance banner for the month of March, due to the fact that no meeting of the association was held during the month.

BRENT-DENT.

The monthly meeting was held on April 11, at 3 p. m., Dent School, Mrs. Carter presiding.

Mrs. Dunn's class, third grade, Dent, won the banner. Lois Whitney and James Taylor opened the program with a duet. A reading by Edwin Gill was followed by Geraldine Tull presenting a colonial dance. Mrs. J. N. Saunders, president of the State Congress, gave an interesting talk—first on the relation of the parent to the child regarding his amusement, and next upon the comparison of the Children's Charter (sponsored by President Hoover) to the Parent-Teacher Association.

CURTIS-HYDE-ADDISON.

The Curtis-Hyde-Addison Parent-Teacher Association held its monthly meeting in the Curtis School Monday, April 11, at 8 p. m.

Mrs. Neligh, head resident of Neighborhood House, was the speaker of the evening.

In her talk on "A Little Child," Mrs. Neligh brought out some of the ways in which children, through proper training, can be led to grow to worthy citizenship in spite of handicaps in childhood.

The retiring president, Mrs. C. E. Shultz, expressed appreciation of the support accorded him during his two-year term and urged all members to help in its further growth. He stressed the importance of securing the interest of the fathers in this work.

During the term of Mr. Schultz, this association has accomplished much for these schools.

The cup for attendance was won by Miss Hellinger's class in the Addison.

Following the meeting refreshments were served under the direction of Mrs. W. H. Harrison.

BLAKE-GALES-SEATON.

The association will hold its regular monthly meeting April 21, at 7:30 p. m. at the Seaton School.

POWELL ELEMENTARY.

The study group will meet at 1:30 p. m. in the school auditorium tomorrow afternoon with Dr. W. Sinclair Bowen, whose subject will be "Special Instructions Preparatory to Adolescence."

A nominating committee has been chosen with Mrs. C. Meyer acting chairman.

WHITTIER.

The April meeting held in the school on last Monday was one of the most interesting so far held by the association, due to the work of the program chairman, Mrs. Roethe, and the cooperation of teachers and principal.

Mr. Ernest Spitzer, of the Kiwanis Club, spoke on "Vocational and Economic Effectiveness." He stressed three points, viz, the ever forward moving trend of science and invention, an antidote for the present economic situation, and the maintenance of American standards of living.

The entertainment consisted of an original Japanese play by the pupils of Mrs. Dean's fifth grade, a play on knighthood by Mrs. Bassler's 4A grade and several selections by the kindergarten pupils' band, under the direction of their teacher, Mrs. Baer. All costumes were made and parts composed by the children.

Mrs. Howard Jones read the State president's message. Mrs. Cooper, summer round-up chairman, who recently attended the summer round-up meeting held in the N. E. A. Building, announced that forms will be distributed in the near future to determine the number of children who will enter school at the coming September and February sessions. These children will be examined on Monday, May 2, at the school.

Mrs. Edward Stitt, Mrs. McBride and Miss Lucy Hopkins were designated to prepare a nominating slate for the election of officers to be held at the May meeting.

Whittier School has been chosen as one of the five schools to be visited by delegates to the convention of the Association for Childhood Education, which will meet in Washington during the week of May 2. Parents with cars are asked to assist in transporting the visitors on May 5, when the inspection of the lower grades will be held.

Mrs. Cassedy, equipment chairman, was authorized to purchase two indoor baseballs and a volley ball for the school.

Mrs. Bassler's room won the prize for attendance.

CENTRAL HIGH.

The April meeting of the Central High School Parent-Teacher Association will be held in the auditorium at the school at 8 p. m. tomorrow, at which time Dr. William M. Mann, director of the National Zoological Park, will deliver the principal address.

Dr. Mann's talk will be illustrated and will portray his experiences on his recent trip to South America to procure specimens for the Zoological Park.

All parents of Central High School pupils, whether member of the Parent-Teacher Association or not, have been urged to attend this meeting at which a few brief reports of the Parent-Teacher Association will also be submitted.

HINE JUNIOR HIGH.

The Hine Junior High School will hold its regular meeting April 21, at 7:45 p. m. Miss Mary McDonnell, Miss Sprenkel, Miss Know and Mr. House will give short talks on "What Hine Hopes to Do for the Child in Fine and Practical Art."

Mrs. J. N. Saunders, president of the District of Columbia Congress of Parents and Teachers will be guest speaker. Dr. Harold Z. Warner will make a few remarks. The glee club and orchestra, under the direction of Miss Sprenkel will furnish the music.

TRUESDELL.

The executive board of the Truesdell Parent-Teacher Association will meet in the school tomorrow at 1:30 p. m.

SHEPHERD.

The regular meeting of the Alexander R. Shepherd Parent-Teacher Association will be held Thursday evening, April 21, at 8 o'clock in the school.

BARNARD.

The Barnard Parent-Teacher Association met at Barnard School Tuesday evening at 8 o'clock.

After the business meeting, Robert Haycock, assistant superintendent of schools, spoke on "Home Study," afterward the entire school presented a Bicentennial pageant, "Washington Returns," by acts and scenes as follows: Act 1, "The Youth and Adventure;" act 2, "The Man and Home;" act 3, "The General and Fame;" act 4, "The Statesman and Immortality;" finale, "A Nation's Homage"—his triumphal journey to the Presidency.

After the entertainment the meeting adjournd.

Plans have been completed for Barnard's annual bridge and 500 hundred party to be held under the auspices of the Barnard Parent-Teacher Association, in the school auditorium, Fifth and Decatur streets northwest, tomorrow at 8 p. m.

Prizes for each table are to be presented. Two special door prizes will be given away.

LANGLEY JUNIOR HIGH.

The Langley Parent-Teacher Association will meet on Tuesday evening. According to the usual custom the half-hour between 7:30 and 8 p. m. will be set apart for conferences between the parents and teachers.

At 8:05 o'clock in the auditorium, Mrs. Elwood Street will address the organization on the subject, "Home Duties and Spending Money for Children." A musical program, to be given by members of the alumni, is being planned.

ADAMS.

The meeting of the Adams association was held April 11 in the auditorium. A play, "Happiness Day," especially prepared for the Parent-Teacher Association, was given by the children of Mrs. Rouse's room, and a poem, "Washington, the Nation Builder," was given by the pupils of Miss L. Lanman's room.

Mrs. T. E. Elkins gave a brief outline of the summer round-up campaign.

Miss A. Muntz, legislative chairman, read the revision of the by-laws as made by her committee, Mesdames Cornwell, Rodgers, Rus, McKnight and Miss M. F. Gore, principal of the school.

A motion was made by Mrs. D. Rus and carried unanimously that the association as a unit request Mrs. Jesse Smith to accept the presidency of the Adams Association for another year.

A nominating committee was appointed consisting of Miss M. Burbank, Mrs. George Cornwell and Mrs. R. Srygley. Mrs. R. Srygley was also appointed summer round-up chairman.

The pennant and $2 was won by Miss Lanman's seventh grade and Mrs. Rouse's eighth grade.

The parents were invited to visit all rooms on the second floor and see the exhibitions, special mention being made of a colonial bedroom by Miss McLaurine's third grade and Miss Dening's sixth grade, of Mount Vernon.

The card party report was given by Mrs. Srygley, $146.10 net being the proceeds. Prizes were awarded Mrs. Rouse's room, Miss Gibbs' and Miss Kent' rooms for selling the most tickets.

The May meeting will be held May 9 instead of May 2, as announced.

Mrs. E. Brandes addressed the study group on Tuesday afternoon.

WHEATLEY.

The "court of awards" of District No. 1 of the Girl Scouts was a brilliant affair in the school auditorium Saturday. Miss Florence Mortimer, principal, gave an address of welcome to the 150 Girl Scouts present, and Miss S. Mellichampe, Wheatley Scout leader, was in charge of the program. Among the guests were Mrs. Henry Flather, Mrs. Charles Palmer and Mrs. Meeks. Mrs. S. Marks represented the Parent-Teacher Association, which sponsors this activity.

Wednesday a Japanese tea was held by Mrs. Press' third grade, to which the parents of that class were invited.

A presentation to the Wheatley School library was made this week by Mrs. Giles Scott Rafter, of three pictures. Miss Florence Mortimer received this gift in behalf of the association which gave Mrs. Rafter a vote of appreciation.

The Parent-Teacher grade mothers will accompany the Wheatley pupils participating in the cantata to and from Central High School, where this program will be held on April 28.

Final arrangements for preschool examinations have been made, the details of which will be announced later. Mrs. G. George will have charge of this work.

The Wheatley pupils poem contest will be held May 29, the judges being Mrs. Florence Rogers, sixth division supervisor, Mrs. J. N. Saunders, president of the District of Columbia Congress of Parents and Teachers, Mrs. Alice Manning, president of Wheatley Parent-Teacher Association and others.

Mrs. Walter C. Jones will represent Wheatley at the Franklin School Wednesday evening at the 1934 appropriation conference.

Urging parents to encourage their children to participate in normal play, Dr. P. J. Ewerhardt said "The purpose of the child's play is to dramatize his imagination of his ability," when he addressed Wheatley members at their regular meeting held Tuesday.

Mrs. T. E. Elkins gave a talk on the summer round-up stating that "corrections of physical defects greatly improve a child's school progress."

May Day activities at Wheatley will be held May 2, at 1 p. m., Miss Florence Mortimer gave a final report of the educational Easter trips sponsored by the Parent-Teacher Association, stating that pupils unable to participate in this activity would be given a chance this week.

Miss S. Mellichampe, sixth grade teacher, captain of the Girl Scout Troop at Wheatley, gave a detailed report of scout work, accomplishments and splendid results of this phase of club work at Wheatley for the past five years.

Mrs. M. Hilton sang solos and also spoke on the "Value of Symphony Concerts to Children."

"School and Community" was approved as the Parent-Teacher Association program topic for 1932-33 by the association.

Mrs. W. C. Jones, chairman of the Wheatley nominating committee, presented the following names for consideration, urging further nominations at the May elections: President, Mrs. Alice Manning; first vice president, Mrs. Nina Russell; second vice president, Mrs. Rawlings; second vice president, Mrs. Starr; third vice president, Miss Florence Mortimer; principal-secretary, Mrs. H. Thomas; treasurer, Mrs. R. Hilsinger; corresponding secretary, Mrs. H. Shilling; historian, Mrs. G. George.

Wheatley School has been designated as one of the Washington schools for demonstration and observation for visiting teachers May 5. The Parent-Teacher Association is cooperating with Miss Rose Hardy, assistant superintendent of instruction of the public schools, and Miss Catherine Watkins, in charge of kindergartens in the District of Columbia, by furnishing bus transportation to teachers assigned to visit Wheatley from the Willard Hotel to Wheatley school and back. Parents who will be hostesses to this group are Mrs. Alice Manning, president; Mrs. Nina Russell, vice president; Mrs. H. Thomas, secretary, and Mrs. Walter C. Jones.

Miss K. Cotter's class won the Parent-Teacher Association attendance prize this month.

GORDON JUNIOR HIGH.

The Gordon Junior High School Parent-Teacher Association met Wednesday, April 13, at 2 p. m. There was election of officers.

EMERY-ECKINGTON.

The association met at Emery School on Friday, April 8, at 8 p. m., Mrs. Samuel H. Simmons presiding. R. L. Haycock, assistant superintendent of schools, spoke on "Home Study." Miss Margaret Gilligan, accompanied on the piano by her father, Henry Gilligan, sang several songs. Delegates and alternates to the State convention were named. The attendance prizes were won by Mrs. Sisson at Emery, and by Miss Shewmaker, Miss Cogovan and Mrs. Hines at Eckington. Mr. Williams, of the joint land committee, spoke briefly regarding the purchase of two remaining parcels of land for these schools and also the closing of the street leading to the swimming pool. Miss Lyddane, the principal, requested the mothers to bring the pre-school children on May 1, for the physical examinations. Announcement was made of the Boy Patrol parade on April 30, and the pageant at Emery on April 28 and 30.

The next meeting of the association will be held on May 6, at 8 p. m., in Emery School, at which time the election of officers for the ensuing year will take place.

JEFFERSON JUNIOR HIGH.

A varied program has been planned by the program committee as the entertainment for the April Parent-Teacher Association meeting to be held tomorrow night at 7:30 o'clock in the auditorium.

Among the attractions are a few scenes from the Bicentennial pageant, several skits from the coming spring minstrel and vaudeville show, and films pertaining to certain phases of the life of George Washington.

BRYAN.

The Bryan study group met on Wednesday, April 13, and Miss Bowling, of the Instructing Visiting Nurse Society, spoke on "Diet and Health For the School Child." Miss Bixler, domestic science teacher, also gave a short talk. Miss A. M. Crook, principal, conducted the meeting.

The George Washington Bicentennial play was given on Thursday morning in the assembly and was attended by many of the parents. Special credit goes to Mrs. J. A. McCausland, Miss Anna Murray and Miss Helen Harper, teachers, for assuming the burden of the work of this play.

BROOKLAND-BUNKER HILL-NOYES.

The executive meeting was held April 11 at 1:30 p. m. in the Brookland Building. Several topics were discussed. The luncheon given last week was reported by the ways and means chairman.

The summer round-up chairman announces notices have been sent to all parents telling of the health day examination, which will take place April 29 at 10 a. m. in the Brookland building.

A banner is being bought by the Parent-Teacher Association for the patrol boys to carry in the parade April 30.

Tickets may be secured from Miss Pepper for the big song fete to be given at Central High School on April 28, in honor of George Washington by the school children of the District of Columbia.

The regular meeting will be held tomorrow at 8 o'clock in the Brookland building. The nominating committee will make its report. Every member has been urged to be present.

BUCHANAN.

The April meeting of the Buchanan Parent-Teacher Association was held Tuesday afternoon in the school auditorium. Plans were discussed for the May night meeting which is to be a colonial night in honor of the Bicentennial. All teachers and parents have been urged to come in colonial costume. Miss Esther Scott, teacher in charge of science work in the elementary schools, was the speaker of the afternoon. She gave an illustrated talk on "Colonial Gardens."

There will be a reception for parents and friends of Buchanan on April 22. The Parent-Teacher Association will take charge of the refreshments.

POWELL JUNIOR HIGH.

The regular meeting was held Wednesday afternoon at the school, at which time Dr. Rolland Ford spoke on the subject "Health Examinations for Junior High School Children," and several projects which have been started by Mr. Lester Walter, principal of the school along these lines, were presented to the gathering and indorsed by them.

A delegation from the association was instructed to present to the Board of Education, at its open meeting on Wednesday evening, April 13, the insanitary condition of the girls' washroom, with the added request that the condition be attended to at once.

The following ticket was presented by the nominating committee: President, Mr. S. M. McCathren; vice president, Miss Myrtle Moore; Secretary, Mrs. C. C. Culver; treasurer, Mrs. B. M. Lobred; members-at-large, Mr. J. T. Robb and Mrs. E. C. Alexander.

McKINLEY HIGH SCHOOL.

At the meeting, April 12, of the McKinley High School Parent-Teacher Association, after some discussion it was decided that as the senior prom was a special occasion it should be held outside the school gymnasium.

There is a card party to be held in the cafeteria of the school at 8:30 p. m., April 21. The proceeds are to be used for the library fund. Members have been urged to keep this date open and make it a success.

WAISTLINES, SHOULDERS AND NECKLINES SENT SOARING IN SPRING STYLES

1932's Bargains Different From Those of 1931

To Claim Poverty No Longer Chic—Furs and Shoes Are Discussed.

By DARE.

NEW YORK, April 16.—"I cannot afford it."

At one time this could only be said with a shamefaced, hangdog intonation and facial expression. And the person to whom it was said in an agony of well-bred embarrassment, would need the utmost agility to quickly cover up the dreadful "fox pass" with an excess of tact.

And then the mode turned a handspring, as so often happens, and poverty was chic! "I cannot afford it," was said brazenly, even boastingly—because didn't this imply that one had lost lots of money in stocks and things. Whether one had had any or lost any, of course.

But now another handspring has been turned. Now it is no longer chic to imply poverty. If one had lost money in unwise speculations or stocks he has had plenty of time to recover from the world-wide upheaval. If he still claims poverty—well, the implication is that perhaps after all he never did have anything!

"I can afford it, but won't, until I am satisfied with what I am geting," is the latest wrinkle.

And this is because cheap merchandise is now * * * cheap merchandise. A year ago, one was able to buy very good merchandise, of every sort and in every department, for a third or fourth its actual value. But that class of goods has long ago been bought—and today you pay for exactly what you get. A dollar slip-on sweater is just that * * * a dollar slip-on sweater. A year or so ago it might have been a $6 sweater, to be sure. But those bargains are no longer laying around begging to be bought.

All of which means simply that l'elegante must be even more careful than ever before about what she buys. She must not let price, experienced salespeople, or her own attempts at economy mislead her. She must pay for what she gets, and with the exception of the occasional sale in a truly reliable store, this is exactly what she does, with or without her eyes open.

The European Myth.

Remember what happened in Paris a few years ago? The franc, worth about 20 cents, took a header and was worth about 5. An American dollar, in the pretty fingers of an American tourist, bought suddenly 24 francs and some centimes, instead of five francs. And in the three or four weeks it took to adjust the public mind, buying of Parisian pretties by shrewd Americans with dollars was fast and furious. What happened? Paris got even, and is still getting even! Because right under our very noses, suavely, surely, subtly, Paris raised the "franc" price of her merchandise to some ten times what it was worth when her franc was 20 cents * * * and Americans continued to believe that they were profiting greatly by buying the same things in Paris that they actually could have purchased in America for about half of what they were paying for it! "Only 1,000 francs, madam—merely $40!" Insinuates the French merchant. And madam, out of embarrassment, perhaps, or lack of quick thinking, buys the "only's" and "only" when she returns home does she realize that the same little nothing was just naturally something that she not only would never have dreamed of paying $40 (not francs) for at home, but would not have bought at all at home!

Comparative Years.

It would not be fair to say that nothing is less expensive and as good as it was last year. Certain excellent articles of merchandise which retain their quality are lower in price. But not drastically nor startlingly lower. Fabrics, for instance, are less expensive than they were. But it takes a wise mother to know her own fabric baby! For quantities of cheap materials have been shoved forward, materials that always have been and always will be cheap, and miles of yard-goods have been purchased by the misguided who believed that they were getting a much better grade of merchandise that they actually got.

A good material remains a good material, and good materials purchased at reliable concerns are only slightly lower in price than formerly. Excepting, of course, remnant sales and special sales of fine materials that large and reliable department or yardage stores have purchased in quantities, often to sell at a little less than cost for the "satisfied customer" value in such sales.

Furs and Shoes.

Furs are rather less expensive, good furs. Quantities of inexpensive furs, furs that have always been inexpensive and which no one would wear, are chic. Therefore miladi buys "furs" at ten times less expenditure than she paid for "furs" some years ago—and believes that furs are "cheap." Cheap furs are still cheap, and expensive and rare furs are a little less expensive.

Good shoes are still good shoes, and we pay for all the workmanship, experience and art that goes into the finished product. Special birthday and anniversary sales of reliable and well known firms are well worth taking advantage of, otherwise the price of good shoes is slightly lower than it was two years ago. But cheaper shoes continue to be cheaper shoes, and for certain feet and certain tastes, they are excellent. But a six-dollar shoe is not a 17-dollar shoes, never has been and never will be, except when it is purchased for six dollars at a very special sale, which is possible. At such sales, too, the wise woman knows that she will actually get an expensive shoe for less, and knows, also, that any other way she will only get a cheaper shoe for her cheaper price.

Whew, but we are technical today! But this is a serious subject, so if you have read this far, you have profited. I just had to warn my deah publik that bargain days are over, and try to guide you a little in your spring buying.

(Copyright, 1932.)

Gloves in Reverse

New York, April 16 (A.P.).—The double duty idea has reached the glove industry. The newest gloves are one color on one side and white when reversed. They are made of silk mesh and are washable.

Jackets Fashionable Even on Nightgowns

Chicago, April 16 (A.P.).—Jackets, for every hour and every occasion, dominate the mode.

Those lucky folks who breakfast in bed begin the day by slipping on one of those woolly bed jackets, reminiscent of grandmother's day. Sport clothes call for jackets, and then again jackets are part and parcel of many of the smart new spring daytime frocks. Jackets are on evening frocks and lounging pajamas. Even the newest of spring nightgowns have jackets.

Chic Wraps Made of Silk, Velvet, Wool

Tea Time Garment Made of Material Indicating Command of Luxury.

Paris, April 16.—Silks, velvets and featherweight wools are the stuffs of which madame's dressy day time wrap is built.

While her shopping coat is made of sturdy fabric designed on a silhouette as simple as a chassis, the wrap she wears to tea is fashioned on more elaborate lines bespeaking the luxury of the limousine.

Furs contribute to the elegance of the dressy wrap, while waists are more closely fitted, skirts a trifle longer and sleeves more elaborate than in the street models.

The silk coat promises great popularity for warm days. There are quilted black taffetas designed with full bishop sleeves and roll collars of quilted white taffeta; dark red faille models with plain necklines, empire waistlines and fairly full skirts, and black crepe designs with broad shoulder capes banded in silver fox.

The velvet and velveteen wraps which designers show for the young matron are generally seen in colors. A red velveteen wrap designed with a fitted waistline and elbow length cape sleeves is worn with a red chiffon frock, a dark gray velvet coat accompanies a pale gray crepon frock and a long-sleeved velveteen coat tops a brown and green printed crepe dress.

Featherweight wools are popular with the woman who demands practicality. Many of them are designed with scarf necklines tipped with fur, while others have plain necks and bodices finished with gold or silver buttons.

Black is the favorite color for these dressy wool wraps, although gray, beige, dark red, navy and gentian blue are also seen.

Spring Suits Cut Exactly Like Men's

New York, April 16 (A.P.).—Women are getting to be copy-cats. At least the men will think so. First, women's spring suits were cut exactly like men's; now they have added vests to them.

One suit of bright navy serge has a serge vest with a silk back, back belt, and tiny buckle. It looks just like the masculine garment. Fancy waistcoats also are popular. Many of these are made of lightweight woolens in plaid, checked or striped patterns. They feature many buttons and most of them have small pockets.

New and Colorful

New York, April 16 (A.P.).—Scarf and bag ensembles made of pleated plaids or polka dots are new and colorful.

Navy crepe is chosen for the costume at the extreme left, a Bruyere model, an example of the guimpe styling that was so important in the recent Paris openings. The irregular neckline is an important detail, and the print used for the guimpe is refreshing—a beige ground with navy and red patterns. The jacket that is worn with this frock is brief with flaring sleeves.

The second frock, a two-piece type after Schiaparelli, is fashioned of navy canton crepe, with crisp contrast introduced in the white edges in Schiaparelli voile. The neckline has an interesting shaping, and the flaring movement of the jumper is repeated in the skirt.

Navy crepe with a small white pattern appears in the third costume, a jacket type, after Molyneux, the skirt wrapping over at the side, and buttoning at the hipline, which drapes slightly. White crinkled linen makes an effective medium for the collar, bow and cuffs. The jacket is belted and buttons from the waistline to the lower edge.

Navy crepe that has the appearance of a woolen is employed in the development of the fourth costume, a dress with detachable cape that describes a criss-cross movement at the front. When the cape is removed a one-piece frock is revealed with easily molded bodice. Contrast is effected in the printed inserts in the sleeves, the print also forming the scarf ends.

The frock at the extreme right is fashioned of a nubby navy blue lightweight woolen, the bodice having wide sleeves that extend to the waistline. The bodice at the back blouses definitely above a fitted waistline, and at the front the belt introduces a touch of white. The skirt intensifies the coat feeling in its wrapped handling.

(Copyright, 1932.)

Short Waist of Prewar Days Here This Spring With Skirt

New York, April 16 (A.P.).—The prewar shirtwaist and skirt fad is back with us as one of spring's high fashions.

The skirts are not so long, nor so full as they were in the old days. The new ones are kinder to the silhouette and are highwaisted in the modern manner.

New blouses are absolutely pals with the skirts. Years ago they didn't get on so companionably with their other "halves." The current crop reveals a wide variety of styles.

There are little knockabout models of plaid gingham and seersucker; casual, comfortable mannish shirts of mesh and cashmere; long-sleeved tailored blouses of pique and broadcloth; dainty, short-sleeved creations of batiste and organdie trimmed with lace frills, insertions, and tucks; and evening blouses of satin, lace or crepe.

The popularity of suits has brought back this style, but many shops sell skirts and blouses separately. By acquiring two or more separate jackets one is able to have an enviable wardrobe of street and sports ensembles.

Jewelry of Wood

New York, April 16 (A.P.).—Wooden jewelry continues popular. One shop shows slender bracelets of highly polished lightweight wood in natural or bright colors. Usually four or more of these are worn. Other new bracelets are of etched coral. Each large disk of usually four or more of these are worn. Other new bracelets are of etched crystal, each large disk of crystal being separated by a disk of a brightly colored substance.

Elephants on Purses

New York, April 16 (A.P.).—White elephants are stampeding the avenue, but they're lucky elephants and they are decorative. The newest purses have little parades of them, caravaning across their frames and safeguarding their clasps. And one of the elephants dropped a piece of his tusk down in just the right spot on the leather part to give a chic finish to the entire ensemble.

Tailored Silhouettes Feature Newest Styles

The navy cloth frock at left, a modified coat-dress type, features a beltless back with semiprincess fit. The inset vestee is of medium bright blue ribbon.

Two expressions of the higher fullness skirt for evening are shown, the center figure presenting a red chiffon costume; the dress top is of Persian print chiffon, and the skirt is made with tucks that are released to make the fullness.

The printed frock employs silk organdie in pastels with pale blue predominant, with petunia velvet flower marking the neckline and waistline, matching the velvet jacket.

(Copyright, 1932.)

Military Trappings Mark Spring Togs

Paris, April 16 (A.P.).—Military trappings, suggestive of the army, deck many a chic civilian's togs this spring.

To the trim silhoutte designed for 1932 several dressmakers have added a replica of the braid formerly used on French sergeants' uniforms, trim epaulets reminiscent of a naval officer's and big gold buttons recalling the overcoat of an army major.

Paris Says:

There are belts that are one color in front and another in back, or with two sides in contrast.

A favorite type is the best which has a section of contrast color leather across the front, such as a brilliant royal blue section and composition buckle on a black patent belt.

There is a good chance for a revival of leghorn. This may be attributed partly to the fact that such important milliners as Agnes and Mado are both sponsoring it in their recent collections, the former in large types of hats trimmed with ribbons or flowers, and the latter in models of Directoire inspiration, in sailor and Breton shapes.

The raised Directoire waistline that is so strong an influence in current styles suggests that the shorter front gives the skirt a certain chic and accentuates this "drawn up" look. Previous revivals of Directoire-influenced fashions featured the raised hemline at front.

The rope-braided brown leather belt with tailored silver metal clasp is matched by a braided leather bracelet among novelty arrivals. A triple-rope idea is used for the belt and bracelet set.

A daisy chain is suggested by another version of braided leather belt in the sports highlights. Large links of a finer braided leather rope loop through each other in daisy chain formation.

Trimmings are playing a vital role in fashions this spring, with buttons especially favored. In metal, bone, composition and wood, they are used to adorn daytime dresses in lightweight woolens and silk crepes, and for evening and formal afternoon there are many examples of dresses with fabric covered buttons, tiny ones, used to fasten long sleeves of jackets, and also used as fastenings for the front closings of jackets.

Felt for footwear is a new note. Pastel felt shoes are being shown.

Many of the daytime dresses shown have buttons on the sleeves, extending from elbow to wrist, and coat-dresses fasten the surplice closing with buttons, sometimes extending them to the hip.

A good deal of favor is shown the metal button, in nickel and brass, effective on navy blue and also on brown. Buttons vary in size, ranging from a dime to half a dollar.

Jewels Are Worn On Lacquered Wigs

New York, April 16 (A.P.).—One sees lacquered wigs at almost any evening affair that is strictly formal these days. If the occasion begins at midnight jewels are added to the coiffure crowning the head with a scintilating aura of color.

Diamond pins and clips are worn in the natural hair of a brunette, and emeralds and rubies gleam against the blonde coif. The jeweled pin or "feather" is another gadget used to fasten the cluster of tight little curls that circles the back of the head.

Flowers of Ivory

New York, April 16 (A.P.).—Ivory flowers, metal feathers, even Spanish combs, are used to trim some of the smartest turbans.

Cotton Apparel, Cotton Hats, Favored Midsummer Wear

New York, April 16 (A.P.).—Cottons went wool gathering this spring and returned to become the height of style.

New cottons look very much like the new woolen fabrics. Some are ribbed, some are tweeded, some look like serges, others like homespuns.

Cotton laces and cotton meshes of all types are stressed. There are new chain meshes, cord meshes and lacy meshes, all of which are smart.

Striped or plaid patterns lead, with darker shades, even black, favored. Old-fashioned seersucker is one of the popular striped fabrics.

Pique is already a dominating fabric and is used for collar and cuffs and pipings on dark blue, or black frocks for daytime occasions. Pique in white or pastels is used for evening gowns, simply, but smartly made. Cotton dresses, coats, jackets, blouses, skirts and hats will be much favored for midsummer wear. Even cotton accessories are expected to figure largely in the fashion picture during the warmer months.

Forward Tilted Hats Gaining In Popularity Among Women

By VYLLA POE WILSON.

FOREHEADS have disappeared under the up-to-the-minute hats which adorn the heads of not only the woman of fashion but the business and professional woman as well. With the vogue for concealing the forehead, and sometimes the eyebrows, or one of them, at least, has come the style of revealing the back of the head in a way hats have not shown this part of the head for many a year.

In other words, to be strictly up to date the woman and girl must tip her hat far down in front, and it must be tilted or turned up in back.

Of course, this style calls for an elaboration of the coiffure in the back and presents quite a problem to the woman and girl who has insisted on having her hair cut close at the nape of the neck. But it gives much opportunity for the long bob or the curled or long wave in the back. The woman who can have smooth, tight braids or coils showing under her hat in the back is, of course, fortunate beyond her sister, but few women have that much hair nowadays or find it becoming when they take the hats off. Some of the hats are equipped with artificial "water fall" curls and little "rolls" in the back of hair to match the color and texture of that of the wearer of the hat. These "transformations," of course, come off with the hat.

With every woman's convention now meeting in Washington and a fashion show of the smartest fashions from all over the country as well as all over the world resulting, it is possible to get a view of the millinery and coat and suit and dress styles of the world.

Saucy Tilted Hats.

Practically every one of the saucy tilted-to-the-front and up-in-the-back hats are finished with a garland of flowers about the crown or under the brim to raise it very slightly on one side.

For the afternoon teas and receptions, the picture hat is very much in evidence, wide and straight like a Merry Widow hat or droopingly uneven like the hats Lady Hamilton wore. These, of course, all have flowers in garlands or prim little bunches and many of them have streamers of ribbon or chiffon.

It would not do to speak of hats without mentioning the sailors which seem to go so well with the fad for tailored suits. These are shallow of crown and narrow and stiff of brim and are worn to the front, but a little "up" on one side.

The touch of velvet which seems to "bring out" the texture of handsome straws is very much in evidence this spring, especially when the straw hat is worn with the cotton afternoon dress of organdie and dotted and figured swiss, which have quite as much a place in the sun of fashion as those of chiffon and lace and silk do at the present moment. Organdie and Swiss dresses with touches of velvets in the form of bows and bands seem to bid fair to be the smartest type of afternoon dresses for the summer season.

Mrs. Hoover wore at one of the meetings of last week a suit of black crepe de chine with embroidered sleeves faced in white. With this she wore a white vestee and a hat of black straw banded in white. She wore a fox scarf.

Mrs. Robert Patterson Lamont had on at a dinner a dress of silver gray tissue, made with a draped neckline back and front, held over the shoulders by jeweled straps.

Mrs. William N. Doak looked very smart at a luncheon in a spring-like dress of blue crepe de chine made in coat effect, with a blouse of linen lace dyed the color of the suit. With this she wore a blue silk scarf of a lighter shade to match her blue straw hat.

Mrs. George Barnett is wearing one of the new black straw hats. It is a modified beret, but tips well down over her forehead in front, but shows much of the back of her hair. With this she wears a black flat crepe coat suit with a white crepe blouse and a handsome fur scarf.

Miss Kathleen King's Dress.

Miss Kathleen King had on at a luncheon for young people a dress of tan sheer wool, with which she wore a short beaver coat and smart brown straw hat.

Miss Dorothy Fell, daughter of Mrs. Ogden Mills, is wearing a tailored suit of blue cloth bound in black braid. With this she wears a flat-crowned black straw sailor.

Miss Annabel Essary, daughter of Mr. and Mrs. Frederick Essary, was seen at one of the morning sport events in a smart dress of brown wool with a self collar knotted on one side and flung back over one shoulder. With this she wore a brown coat with a brown fur collar and small brown straw hat.

Mrs. Lee Warren chose for one of the recent morning meetings a suit of beige tweed, with an eggshell colored silk blouse with a scarf collar. With this she wears a small black straw hat.

Mrs. William Beverley Mason has a dress of tan sheer wool, faced with a darker color. With this she wears a camel's hair coat with a scarf collar and a small brown straw hat.

Miss Marianne Harrison is wearing a dress of blue wool made in sport effect with which she wears a coat of blue cloth with astrakan collar and cuffs.

Mrs. Adams' Outfit.

Mrs. Charles Francis Adams, wife of the Secretary of the Navy, was seen last week in a spring-like dress of blue and white silk, with which she wore a plain blue cloth coat with a scarf lined with the same material as the dress. Her hat is a small blue one with a flat crown and narrow brim.

Mrs. James Carroll Frazer is wearing a spring suit of dark blue cloth made on strictly tailored lines. With this she wears a small blue hat and a silver fox fur. Mrs. Frazer has an evening dress of black lace over chiffon made in jacket effect.

Miss Elizabeth Wheeler has a tweed suit this spring in gray and green with a large collar of natural lynx. With this she wears a very small tan straw hat.

Mrs. Breckenridge Long had on one day last week a strictly tailored suit of

Continued on Page 8, Column 4.

Dame Fashion To Make Ladies Look Lovelier

The Thing Is to Banish the Blues Emanating From Depression Times.

By ELEANOR GUNN.

NEW YORK, April 16.—Those of us who have survived the age of whoopee and withstood the shock of barging straight from it into the core of mid-Victorianism in fashions are now called upon to do another nonstop flight into the directorate and to turn up smiling with our waistlines tucked snugly under our busts.

With stocks going down and spirits with them, what else would you expect contrary Dame Fashion to do but send waistlines, shoulders and necklines soaring? Her object, and you will admit it is a worthy one, is to create such arresting fashions that the depressed will forget their depression and become stimulated and inspired by lovely ladies at their loveliest. Between the blues of fashion and the business blues there is the widest possible gap.

If these lightning changes have the effect of bewildering you, it may add to the confusion to hurl a few dates at your defenseless head—as a sort of counter-irritant. Fashions being French, either actually or by courtesy, it must be borne in mind that they are invariably linked up with periods in French history. Once in a while, we take a little credit—as in the Washington Bicentennial fashions. These, however, are not as much of a contradiction of the directoire fashions as they may appear, for the directorate lasted from 1755 until almost the beginning of the new century—that is, it was simultaneous with the Washington period.

There are vast differences, though, in the styles themselves, although both types show a leaning toward military trappings. The graceful Greek simplicity which is so characteristic of the Directoire fashions is not altogether a new or unexpected note in this day and age. It has, in fact, been struggling for recognition for several seasons. It now appears to be winning out, thanks to the help of the couturieres, who found in mid-Victorian fashions—Eugenie to them—only something for an occasion.

These styles were launched as a sort of revolt against aultramodernism and in the hope of winning women away from sensible and comfortable, but often inelegant sports clothes, to something more elgant. With that marvelous adaptability characteristic of women, they will no doubt accomplish another transformation with their customary ease and charm.

Marquise Uses Wrap

Paris (A.P.).—The Marquise de Portago attended a recent fashionable tea wearing one of the new cape wraps which are much in vogue this spring.

The cape, made of black crinkly ribbon, was designed to slip over the head and fall in a point below the waist in the back. The marquise wore it with a frock of black crepon fastening down the side with leaf-shaped black metal clips.

Red Gloves Worn

New York, April 16 (A.P.).—Colored gloves are sensational with a severely simple evening gown in a contrasting color. One picture which can not be forgotten in London was a woman wearing long red gloves with rings set with large single stones outside. The stones were emeralds and the resulting contrast was exotic indeed.

Popular This Spring

New York, April 16 (A.P.).—The square neckline is most popular this season. The tendency is to have suit jackets cut square-necked to fit the square-necked sweaters and blouses favored this spring. Dresses with a square neckline are often trimmed with two jeweled or metal clips fastened to each other in the front.

Natural Flowers Worn

Paris (A.P.).—Natural flowers without leaves or ribbon streamers are the smart set's newest decoration for dinner and evening gowns.

A cluster of orchids or gardenias with every leaf plucked away is worn at the shoulder or waistline of many smart frocks.

Red Coat Is Featured

(Associated Press.)

Mrs. Thomas D. Schall, wife of the senator from Minnesota, is wearing a red coat of rough tweed trimmed with black caracul. With it she wears a jaunty red beret.

Steel Bead Feathers

(Associated Press.)

Steel buckles on the cream-colored slippers of Mrs. Eldon King match the feather made of cut steel beads on her hat.

Her dark blue suit is trimmed with large cuffs of Kolinski fur. She wears a blouse of cream lace.

WashGlovesMatched

New York, April 16 (A.P.).—Wash gloves feature dainty cuffs of pique which match the pique collar and cuffs shown on many of the season's costumes.

Silver Cuffs for Blouse

(Associated Press.)

Large cuffs of embroidered silver ornament a white satin blouse worn by Mrs. M. Webster Dawley.

With it she wears a close-fitting black hat with a silver feather and a black coat trimmed with ermine.

New Reds and Blues

Paris (A.P.).—Raspberry red and lavender blue are fashion's newest exotic combination.

One sleek dinner frock of rich blue lavender crepe is worn with a waist-length jacket of raspberry red velvet.

Parleys Hint Way Women May Ballot

Politicians Listen Closely to Trend of Discussions of Conventions Here.

By VYLLA POE WILSON.

Women from the various organizations now meeting here are drawing some attention of Government officials from the problems of balancing the Federal budget to that of balancing the woman thought of the Nation so that they will be able to gauge somewhat the current and countercurrent which will influence the women when they attend national conventions this summer and go to the polls in November.

Although these political leaders are giving attentive ears to what the women are doing and thinking and the more important question of what they want, the wise statesmen realize that they will have to delve further than just listening to delegations. They will have to find out how representative each group is and how widespread are the sentiments they express.

Many of the groups of women demand preparedness and others demand cutting down on naval and military expenditures. Some claim that they represent millions of women when they knock at the door of the officials' offices.

The National Woman's Party, with its hosts of members all over the country struggling and fighting to maintain and secure equality in all things for women with men, is working night and day to block World Court legislation. Not that all of this group of women object to the adherence to the World Court, but that they are united in their determination that it shall not be accepted if they can help with the present unequal nationality code. A flying wedge of workers of the Woman's Party have been busy in the halls of Congress all winter urging withholding senatorial action on this subject until the code of law to be administered by the World Court be revised.

This week the National Society of the Daughters of the American Revolution will hold their annual congress in Constitution Hall, with their high objectives being preservation of the ideals inspired by the founders of this Nation, national security, freedom and justice. Every event of the week in the world of women in Washington will center about the D. A. R. and most of the clubhouses are keeping open house and will give receptions, teas and dinners in honor of the officers and delegates.

Plans are being furthered by the women's clubs and organizations for Washington's part in the Nationwide celebration of Child Health Day on May Day, May 1.

W. C. T. U.

Cleveland Park Union.

Cleveland Park Union met earlier at its April meeting, setting a new precedent. Mrs. A. L. Talbot, the president, presided in her usual capable manner. Mrs. Hiram K. Green, of Wesley Heights, took charge of the devotional service, bringing before the Union a timely lesson from the Scriptures, reminding parents of the present-day problem "to train up our youth in the way they should go, that when they are old they will not depart from it."

Mrs. A. B. McManus, director of the department for soldiers, sailors and marines, ably reported much work done for them and more well planned for the near future. She also reported that a group of hospital patients had expressed their gratitude to the W. C. T. U. ladies for bringing to them luxuries and necessities.

Other minutes of the meeting previously reported. April 7 the Cleveland Park Union gave their annual entertainment at the Home for Incurables on Van Ness street northwest. A beautiful message was delivered by Dr. Henry S. Snyder, pastor of St. Paul's English Lutheran Church. Mrs. Wendell Barrows and Miss Agnes Fealy rendered excellent musical selections, ably assisted by little 4-year-old Anna Hayden.

Flowers were furnished by Small's, of Dupont Circle. Mrs. William J. Peters, in charge of the program committee, presided. May 2 next, Miss Helen Lyon, of 1740 Poplar lane northwest, will entertain Cleveland Park Union with a luncheon at her home at 1 p. m.

Shepherd Park Union.

Shepherd Park W. C. T. U. met at 2 p. m., April 11, in Northminster Presbyterian Chapel, Alaska and Georgia avenues northwest, with Mrs. Voskuil and Mrs. Shaefer as hostesses.

Mrs. C. W. Mitchell led the devotionals. Mrs. Hindle was the speaker of the afternoon; Mrs. N. M. Pollock gave an interesting talk, also, after which Mrs. Voskuil rendered a pleasing piano solo. It was decided to hold the next meeting May 16, at 8 p. m., in same chapel. At the close of the business meeting refreshments were served to members and guests.

Audubon Society

The second outing of the Audubon Society of the District of Columbia will take place Saturday, April 23. The country covered will be Chevy Chase Lake and vicinity. The object of the outing will be the observation of wild bird life in this migration season.

Those who wish to take part in the field excursion will meet at Chevy Chase Lake at 8:30 a. m. A street car marked Chevy Chase Lake or Kensington can be taken at Fifteenth street and New York avenue. The time allowance to the lake from this point is 40 minutes. Transfers will be accepted from the Capital Traction lines.

The excursion will be in charge of competent leaders. Children, if accompanied by adults who will be responsible for their proper behavior, will be allowed to take part in the outing. Each person must provide his own luncheon, pay his own carfare and bring field glasses. Mr. Clarence R. Shoemaker is chairman of the field meeting committee and he is assisted by Mrs. Clarence A. Aspinwall, Mr. William Howard Ball, Mr. Murray T. Donohoe, Mr. and Mrs. Leo Minor and Mrs. Robert M. Reese.

Soroptimist Club

Soroptimists held their monthly business meeting at the Lafayette Hotel Wednesday at 1 o'clock, Nell Hysong, president, presided.

Sallie Dillard's group was awarded the prize for the highest percentage attendance for the month of March.

Mrs. Jean Bennett and Daisy Reed were elected alternate delegates to the Soroptimist convention to be held in Sacramento, Calif., May 31 to June 5.

The speaker and guest of honor for next week is Miss Arcelia Rexford, from California.

Clifton A. Woodrum, representative from Virginia, is guest soloist.

Glamorous Garbo Threatens Return to Sweden as Contract Ends

As her contract nears its end, Greta Garbo looks back over a seven-year career in American films that has made her an outstanding box office attraction. Here she is shown as she appeared in several roles, that of "Mati Hari" being in the center. Reports that the glamorous star is holding out for approximately twice her present reputed salary of from $5,000 to $7,000 weekly have revived the recurrent reports that she would like to return to her home in Sweden and star in pictures there.

Ferber's Book To Be Studied By Committee

Park View Women to Review "American Beauty;" Club's Program Given.

Park View Women's Club met April 12 at the home of Mrs. E. L. Hain, 742 Rock Creek Church road. The hostess was assisted by Mrs. Marlowe, Mrs. Duffie, Mrs. Sommers and Mrs. Moore. The president, Mrs. P. B. Ashburn, presided.

The literary chairman, Mrs. L. E. Murray, said her committee will meet April 26 at the home of Mrs. Harry Gutridge, 3210 Park place. The book to be reviewed by Mrs. John Potts is Edna Ferber's "American Beauty."

Mrs. Fred S. Walker, art chairman, announced that her committee will meet at the home of Mrs. Hain April 21.

Mrs. L. Standish, chairman of the bridge section, will hold a meeting of this committee Tuesday at the home of Mrs. W. O. Hancock, 3600 Park place.

Mrs. Fred S. Walker, membership chairman, announced that the membership of the club, which is limited to fifty-five, is now filled, and there is a waiting list.

The president appointed Mrs. Thomas H. Faris as delegate to the nomination committee of the District Federation of Women's Clubs. The president, Mrs. Ashburn, Mrs. Faris and Mrs. Maurice Smith, directors, will represent the club at the annual meeting of the District federation, May 10-11.

The meeting adjourned for a social hour, with program under the direction of Mrs. Thomas Faris, program chairman. Several selections were given by a trio composed of John Hain, cello; Ruth Hobbs, violin, and Bernice Drissell, piano. Miss Louise Kneipp rendered vocal numbers, with her mother as accompanist. Mrs. Minnie Hoch Smith played a trombone solo and Miss Belva F. Hoch gave vocal solos, with trombone obligato. Mr. H. E. Marlowe also sang, with Mrs. Marlowe at the piano.

P. E. O. Sisterhood

The eight District of Columbia chapters of P. E. O. will hold their next luncheon at 12:30 on Friday, April 22, at the Hay-Adams House. Unaffiliated P. E. O's of the District and visiting P. E. O.'s attending the Continental Congress may make reservations with Mrs. R. A. Porterfield, 2 Rosemary street, Chevy Chase, Md., or with Mrs. Sterling Bockover, District page, at Constitution Hall.

Members of Chapter B were received in the home of Mrs. Howard Lincoln Hodgkins, 1821 Kalorama road northwest April 12.

The president, Mrs. E. T. Lomas, presided. Announcement was made of the coming visit of Mrs. Chellie Stevens Wright, of Denver, Colo., organizer of the Supreme Chapter of the P. E. O. Sisterhood, the last week in April.

Delegates and alternates to the annual meeting of the District Federation of Women's Clubs were appointed as follows: Mrs. E. T. Lomas, president, alternate, Mrs. W. F. Foster; Mrs. Lou P. Woodruff and Mrs. Alfred Hopkins Williams, directors; alternates, Mrs. R. L. Lynch and Mrs. Nathan B. Williams; Mrs. Hiram D. Jones, Mrs. H. H. McKeever and Mrs. Arthur G. Fessenden, delegates; Miss Jessie O. Elting, Mrs. John F. Putnam and Mrs. Percy W. Gibbon, alternates, and member of nominating committee, Mrs. LeRoy A. Palmer.

"Historic Homes in Washington," by Mrs. Francis F. Rogers and Mrs. George B. Thomas, was read by Mrs. Robert H. Young.

Guests were Mrs. Benson, Chapter A, Seattle, Wash.; Miss Margery Williams, Chapter F, D. C., and Mrs. Sterling Bockoven, president of Chapter F. D. C., and daughter of Mrs. Lomas, the president of Chapter B.

Girl Homemakers

Forty-five girls, members of the Girls' Club of the Girl Homemaker's Committee, sponsored by the D. A. R., went to Mount Vernon Saturday, April 9.

Miss Helen Harman, State regent of the D. A. R., was present. There were ten teachers from the Girls' Club, all members of the D. A. R. Mrs. Clarence Weaver was in charge of arrangements, due to the illness of Mrs. Gary E. Walters, State chairman.

Two wreaths, which were donated by the Col. John Donelson Chapter, were placed on the tombs of George and Martha Washington by Liberty Adams and Patsy Sullivan. These two girls were among the first who attended the Girl Homemaker's meetings four years ago.

Luncheon was served to the girls at the Gospel Mission after their return.

Daughters of America

Barbara Frietchie Council, No. 21, held its last meeting in Star Hall, Mount Rainier, Md., with the councilor, Miss Lena Wolfinger, in the chair. The regular business was transacted. Remarks were made by the State councilor, Mrs. Downing; the associate State councilor, Mrs. Brooks; Miss Clara Haas, of the State benevolence committee; Mr. Upperman, of Fidelity Council, No. 4, and the deputy, Mrs. Grubbs. The council will hold a card party in their hall April 21. Bingo was played after the meeting.

Unity Council, No. 17, met with the councilor, Mrs. Gates, in the chair. The State councilor, Sister Downing, and her officers paid their annual visit to the council and were received by the councilor. A gift was presented to the State councilor and to the deputy, Mrs. Montgomery. After the meeting an interesting program was enjoyed.

Triumph Council, No. 8, met with the councilor, Mrs. Barbour, in the chair. Mrs. Parker made a report on the extract. Mrs. Schwenk, the chairman of the good of the order, made a report on the coming visitation. The young members of the council will give a square and round dance April 28. A candlelight social will also be given May 5. Plans are still in progress on the Bicentennial work. Remarks were made by the State outside sentinel, Mrs. Streitberger; Mrs. James and Mrs. Talbert. Mrs. Budeheim was awarded the penny march prize.

Eagle Council, No. 24, convened with the councilor, Mrs. Edna Tayman, presiding. Our State councilor and the State vice councilor were present and gave short talks, also guests from Fidelity and Triumph Councils. After a short meeting, we held a candlelight supper, each table furnishing some form of entertainment. Music and singing brought the evening to a close. Eagle Council recently held a short business meeting and then adjourned to the home of Mr. and Mrs. Curtis, where a bingo party was held. Refreshments were served.

Fidelity Council, No. 4, convened with the councilor, Mrs. Eleanor Risdon, presiding. The drill team and the officers of Fidelity Council, under the direction of Mrs. Mamie Howell, our captain, conferred the degrees on two candidates. Stereopticon slides were shown by Mr. Ellsworth Cox, assisted by Mr. Tavenner. Mrs. Viola Thompson, of Old Glory, No. 12, assisted at the piano. Our State councilor spoke concerning the material for the new uniforms. Mrs. Mamie Howell made a report on the good of the order meeting which was held to prepare for the visitation. Miss Jones appointed her committees to serve for the dance. Refreshments were served at the close of the meeting by the good of the order committee.

Star Spangled Banner Council, No. 7, on March 30 initiated 16 candidates for Tomlinson Council, No. 105, of Maryland. Some of the members of our council being sick, we were assisted by Mr. and Mrs. Cox, Mr. Ellsworth Cox, of Fidelity Council; Mrs. Simpson and Mrs. Creesman, of Loyalty, and Mrs. Ragan, of Golden Rule Council. After the meeting refreshments were served. The State council presented us with a picture of George Washington. It has been framed by Mr. Charles Herbert. Mrs. Hilda Herbert was installed by Mrs. Abbott as six-months' trustee. We are giving a bingo party April 21. Miss Margaret Halfpap was recently initiated into our council.

The last meeting of Anacostia Council, No. 14, was presided over by the councilor, Mrs. Bertha Hubacher. A committee of Mr. H. Beall, Mr. Lee Conners and Mrs. Mary Plumb was appointed to arrange for a banner for the Bicentennial parade, June 4. A card party was announced for April 27. The charter was draped in memory of Mrs. Hattie Jackson.

Independent Council, No. 2, met with the councilor, Mrs. Helen Keyes, in the chair and Miss Marian Rhine at the piano. Mrs. Nellie Deane made her report on the latest State good of the order plans, which are for a card party in the near future. At the close of the meeting games were played and refreshments were served.

Virginia Dare Council, No. 22, gave a card party March 29, which proved quite a success. It was under the supervision of Mrs. Marilla Smith, Mrs. Rose Homan, Mrs. Mazie Domdero and Mrs. Scheck. The birthday party will be held during May. At the next meeting there will be a social and Noah Ark party.

John L. Burnett Council, No. 5, met with the councilor, Mrs. Oliff, in the chair. The council held a round and square dance at Odd Fellows Hall, Clarendon, Va., last week.

Golden Rule Council, No. 10, celebrated its seventeenth birthday last Friday with State Councilor Sister Downing, and her staff of officers and committees as special guests of the evening. The national and State officers were escorted into the council room and officially received by the presiding officer. Congratulatory addresses were delivered by the State councilor and her line officers and the visiting members. Presentations of gifts was in order and the officers received many beautiful presents. A very interesting program was rendered, after which the members enjoyed a banquet and the birthday cake was cut by the first councilor of Golden Rule, Mrs. Effie Tancil.

Kenmore Council No. 23 received the State councilor and her staff of officers at a recent meeting. The National and State officers were received by Mrs. Myra Fort, the vice councilor. The hall was profusely decorated with palms and flowers. An interesting address was made by the State councilor preceding an elaborate program. Gifts were given to the State councilor and the various officers. Mrs. Gibson, the State vice councilor, is a member of Kenmore and received quite a few beautiful and useful gifts.

The meeting of Pride of Washington Council No. 26 was presided over by Mrs. Ruth Locke, councilor. Balloting for candidates was done in a very impressive manner. Plans to participate in the fraternal parade on October 27 were made. Mrs. Lorena Arendes and Mrs. Lillian Martin made reports on uniforms, and Mrs. Martin also made a report on the new hall. Mrs. Eva Bury, chairman, spoke on the leap year dance to be held April 30, at Arlington Hotel. Mr. Williams made a report on the Bicentennial parade, which is making progress. During the recess a cake walk took place, Miss Edna Resinger being the winner. Visitors from the various councils gave short but interesting talks, as did our deputy, Mrs. Sadie Levy. Mr. Williams announced a 500 and bingo party to be held at Northeast Masonic Temple, April 23.

Cercle Francais.

The Precieuses Ridicules (Cercle Francais de Washington) met on Wednesday evening at Stoneleigh Court. After the opening of the meeting by the president, M. William J. Wallis, Mme. Gaston de Bouy gave a recitation, "La Creation de l'Homme," from "La Vierge d'Avila," by Catulle Mendes. She then gave another reading from a series of articles entitled, "Vingt ans d'Intoinite Avec Edmond Rostand." Mme. Pierre de Chauny followed with three vocal solos—a selection from "Les Noces de Figaro," by Mozart; "Bonjour, Suzon," by Alfred de Musset (music by de Faure), and "Un Peau d'Amour," by Lao Silesu. The piano accompaniment was by Mme. William J. Wallis. Mme. Manuel Cambouri then gave a reading descriptive of a visit to Naples and its environs, and Mme. William J. Wallis continued the program with two piano solos, "Meditation," from "Thais," by Massenet, and "Le Cygne," by Saint-Saens. M. Henri Lazard continued his readings on "Le Cinema Dans la Vie Sociale," and Mme. Ross Johnson closed the program with two vocal solos, "Chanson Palenne," by Brown, and "Deja," by Alvaz, the piano accompaniment being by Mme. Wallis. Refreshments were served and the remainder of the evening was passed in French conversation.

Capitol Hill Club

The Capitol Hill History Club held its annual meeting in the home of Mrs. C. M. Jones, 3808 Garrison street northwest, April 13. Mrs. J. H. Phillips was the assisting hostess. Luncheon was served; the business meeting followed. The election of delegates and alternates to the annual meeting of the District of Columbia Federation of Women's Clubs was as follows: First delegate, Mrs. J. H. Hemphill; alternate, Mrs. Root; second delegate, Mrs. E. M. Wallace; alternate, Mrs. Austin; third delegate, Mrs. W. R. Metz; alternate, Mrs. Martin; alternate to the president, Mrs. Shook; alternate to the federation director, Mrs. Soudie. The club elected its new officers for 1932: President, Mrs. Daniel Shook; vice president, Mrs. J. P. Hunnicutt; secretary, Mrs. W. R. Metz; treasurer, Mrs. Lamar Roeke; director to the federation, Mrs. Stanley Beasley. Twenty-four members responded to roll call and three guests were present. The speaker was Capt. Charles Baylis, who gave a very interesting address on China. The next meeting will be at the home of Mrs. W. M. Collins April 27. Mrs. Beasley presided.

Clover Club

Members of the Clover Club met at the home of Mrs. George O. Gillingham, 1474 Columbia road, for their twelfth regular meeting.

Mrs. Gillingham was elected its representative on the nominating committee for the May election of officers to the District Federation of Women's Clubs.

The following were elected delegates and alternates: Delegates, Mrs. Vernon B. Lowery, Mrs. Claude W. Owen, Mrs. J. Frank Moulton; alternates, Mrs. Harry V. Schnabel, Mrs. Tilman B. Parks, Mrs. James De Force.

The next meeting will be held April 21 at the home of Mrs. Claude W. Owen, 4601 Colorado avenue northwest.

Miss Milliken Is Honored by Quota Group

Police Women's Bureau Head Discusses Her Work at Weekly Meeting.

On last Thursday at 6:30 p. m., the Washington Quota Club held its regular weekly meeting at the Women's City Club. This meeting was in honor of Lieut. Rhoda Milliken, of the Metropolitan Police Department, who recently succeeded Miss Mina Van Winkle as head of the Women's Bureau.

Lieut. Milliken has for five years been an outstanding member of the club, which enjoyed her discussion of the work of the Women's Bureau.

New members welcomed into the club in March are Mary Carmody, of the Children's Hospital; Margaret Reid, of the American Red Cross; Anne McKeon, of Garfield Hospital; Alice Webster, of the Woodward & Lothrop tearoom; Dr. Grace Lewis Hurd, osteopath, and Mrs. Norma Hardy Britton, lawyer.

Miss Alma McCrum, president, presided.

Gamma Delphians

The Gamma Chapter of the Delphian Society met at the Shoreham Hotel on April 11, when the newly elected officers presided for the first time. This meeting inaugurated the year's work on art and was an introduction to the study of Renaissance painting.

Mrs. G. LeRoy Elliott, chairman of the seminar board, was the leader for the evening, and gave a comprehensive scope of the year's study. Miss Lulu G. Adams spoke on "Ancient Painting," and Mrs. Mary G. Mathoit gave an interesting interpretation of the characteristics of "Byzantine Art." The "Italian Revival of Art" was covered by Mrs. Jessie Krause.

Much study and thought were shown by Mrs. Esma Maybee Lachowicz, the newly elected president, in her resume of the work covered and in her interpretation of various paintings of this school and of mosaic works.

The president appointed as librarian, Mrs. Jessie Krause; timekeeper, Mrs. Henry Judson Sears; critic, Mrs. Elizabeth Davidson; reporter, Mrs. Pearl Robison Friede.

The following visitors were present: Mrs. Irving and Mrs. Robert Bates, of the Delta Sigma Chapter, and Miss Huskinson, a Delphian from Bartlesville, Okla. Mrs. Eleanor Wilson, resident secretary, was also a visitor.

Twentieth Century

The garden section, Mrs. Benjamin E. Smith, chairman, will meet at 2 p. m. on Tuesday at the parking space in front of the cathedral, on Wisconsin avenue, for a visit to the bishop's garden in Cathedral Close. A full attendance is urged to plan for a trip to another famous garden in May.

The French section will meet Wednesday at 2 p. m. at the Y. W. C. A. The subject of the conversation during the afternoon, under the direction of Mrs. Francis L. Hawes, chairman, will be "Going to the Theater and to the Movies in Paris."

The nature section, Mrs. Leo D. Miner, chairman, will meet Wednesday at 9:50 a. m. at 1013 D street northwest (bus terminal) for a trip to Miller and Mount Vernon.

The art and education sections will have a joint meeting on Tuesday at 12:30 o'clock in Barker Hall, Y. W. C. A. Mr. Osgood Field, of Lenox, Mass., world traveler and special student of glaciers, will speak on "Recent Advances and Recessions in Alaskan Glaciers," illustrated by slides and motion pictures. Members of both sections are cordially invited and may bring guests. For luncheon reservations phone Mrs. Robie Evans, Cleveland 6906, or Mrs. Macomber, Cleveland 3697.

Woman's Relief Corps

Phil Sheridan Woman's Relief Corps held a very successful ball and colonial tea Easter Monday night at 808 I street northwest. In the future Sheridan Corps will meet at the Thomas Circle Club, 1326 Massachusetts avenue northwest, the first Friday of each month. The first meeting will be Friday, May 6, at 8 p. m. This meeting will be past presidents' night, and past presidents from all corps are invited to attend. At the exercises on Grand Army day held by the Department of the Potomac at the Benjamin Franklin Stevenson statue, Sheridan's colors were present, as were several members, afterward marching in the Army day parade with the Daughters of Union Veterans. Mrs. E. Helen Temple, secretary of the corps, invited the auditing committee to meet at her home for the purpose of auditing the books of the treasurer. The hostess served a buffet supper.

Federation's Singer on Air Event Chosen

Mrs. F. K. Lawson to Sing for Women's Clubs' Group on Friday.

Mrs. Helen Hunter, chairman of the radio program commitee of the District of Columbia Federation of Women's Clubs, announces Mrs. Fransheska Kasper Lawson, lyric soprano, will present musical numbers on the "Among Women" program, which is sponsored by the federation over station WMAL each Friday morning at 10:45 o'clock.

The program on Monday morning over station WJSV will be musical. Announcements will be made by the chairman.

Mrs. Charles Bair, chairman of the Bicentennial committee, will be hostess at the Octagon House, Eighteenth street and New York avenue, on Saturday mornings, from 9:30 to 1 o'clock. The Octagon House is to be open to the public at this time, and the commitee is working in cooperation with the District of Columbia Bicentennial committee and the Bicentennial Commission in providing hostesses for the visiting hours. Mrs. Gertrude Smith will assist during the month of April. Mrs. N. M. Pollock, chairman of the committee on law observance, reports the program of the law enforcement committee to be used April 25. Col. A. W. W. Woodcock, Federal director of prohibition, will speak on "The Progress of Prohibition Enforcement." La Verne Sims Fairchild, soprano soloist of Mount Vernon Methodist Episcopal Church South, will sing a group of spring songs. Mildred Henry will be the accompanist. Mrs. James B. Pritchard, first vice president of the District of Columbia Epworth League and research secretary of the Methodist Board of Temperance, Prohibition and Public Morals, will address the meeting on "Law Enforcement."

Mrs. Edgar B. Meritt, president, with officers of the federation, will greet visiting members from 33 federated clubs of Delaware County, Pennsylvania, when they visit Washington Thursday on the "Cherry Blossom Special," which will arrive at Union Station at 11:30 a. m. Some 1,400 women will be in the party, the pilgrimage being conducted by Mrs. James E. Schuyler. Mrs. Elmer E. Melick, president of the federation, heads the group of visitors. They will be received by Mrs. Hoover in the White House garden at 12:30 p. m.

Wesley Heights

The Horace Mann Home and School Association in Wesley Heighs met on April 12 in the school. The following officers were elected for the ensuing year: Mr. Walter Davidson, president; Mrs. Gregor MacPherson, first vice president; Miss Rosemary McNamara, second vice president; Mrs. Thomas L. Good, secretary; Mrs. Charles T. Penn, treasurer, and Mrs. Norman W. Baxter, corresponding secretary. The nominating committee consisted of Mrs. Chester Leasure, chairman; Mrs. Horace M. Albright and Mrs. Earle W. Wallick. Mrs Albright, chairman of the finance and budget committee, was presented with a basket of flowers from the association in appreciation of the splendid work she had done this year in raising money for the needs of the association. Announcement was made that a card party would be given in the Wesley Heights Club on April 25, tickets to be 50 cents per person or $2 a table. The next and final meeting will be on May 10, when the new officers will be installed. At the conclusion of the business meeting a reception for the teachers took place and refreshments were served.

The Wesley Heights Circle of the Florence Crittenton met on Monday, April 11, at the home of Mrs. Wesley M. Gewehr, when she was assisted in receiving by Mrs. Charles B. Heinemann, Mrs. John E. Bentley and Mrs. Henry D. Ralph. Announcement was made that Mrs. Walter A Gawler would sing Joyce Kilmer's immortal poem, "Trees," at the tree planting ceremonies to be held at the home on Friday, May 18, when a large spruce will be dedicated to the memory of Kate Wooley Barrett.

Curley Club

The annual communion mass for members of the Curley Club will take place in St. Patrick's Church, Tenth and G streets northwest, next Sunday morning, April 24, when the entire membership of the organization will assemble at the 8 o'clock mass. The annual mass this year will mark the opening event in a series of affairs incidental to the tenth anniversary of the founding of the organization. A feature of the anniversary festivities will be the testimonial banquet, which will be tendered his grace, the Most Rev. Michael J. Curley, Archbishop of Baltimore, Monday evening, May 9, in the Willard Hotel.

A special meeting of the executive committee was held at the residence of Miss Mary L. McGee, 300 East Capitol street, Thursday evening, when several proposed amendments to the constitution were discussed. The regular meeting of the executive committee will be held next Thursday evening at the residenc of Miss Emily Hodges, 114 F street southeast.

A card party for the benefit of the scholarship fund of the club will be held in the General Baking Co.'s Auditorium, Georgia avenue northwest, Tuesday evening, April 19. The affair will be given by Miss Dorothy Barrett, Miss Romona Raley, Miss Mary O'Connor and Miss Catherine O'Connor.

University Women

Mr. Susumu Kobe, a Japanese student at Brookings Institution, will be the guest of honor and speaker at the International Relations tea to be given Monday, April 18 at 4 p. m., at the clubhouse of the American Association of University Women. Mr. Kobe will speak on the Sino-Japanese situation. Mrs. Alvin B. Barber and Mrs. William L. Corbin will be the hostesses.

Miss Evelyn Davis will be the leader for the study group on the Art of the Dance, Tuesday, April 19, at 8 p. m.

His Excellency, the Ambassador of Turkey will be the guest of honor and speaker Wednesday, April 20 at 8 p. m.

Mrs. Horace Torbert will give readings from Benet's "John Brown's Body," before the study group on Modern Contemporary Poetry, Thursday, April 21 at 11 a. m.

The walk today will be in the vicinity of the Memorial Bridge. Members interested will meet at All States Hotel at 5:15 p. m. for a buffet supper after which Miss Olive Halleck will be the leader for the moonlight walk.

New Face in Movies

Associated Press Photo.

MARY JANE TEMPLE went West from St. Louis and landed in Hollywood, where she has made a promising start in motion pictures.

Voters' Group Picks Women To Convention

"Voteless" Body's Executive Board Will Meet on Friday.

Mrs. A. J. McKelway presided at the luncheon meeting of the executive board of the D. C. League of Women Voters, held in the grill of the Women's City Club Friday.

Miss Bertha Lutz was announced as a speaker for a dinner, plans for which are to be made by the program committee, Mrs. Max Stern chairman, with Mrs. Gardner Jackson, Mrs. Helena D. Reed, Mrs. Mercer Johnston and Miss Katherine Lenroot assisting.

Mrs. Edna Johnston is chairman of arrangements for the annual meeting, to be held in May at the Y. W. C. A.

Mrs. Frank Hiram Snell, Mrs. George Ricker and Mrs. Edna Johnston form the committee arranging a Bicentennial celebration.

Mrs. Elizabeth Friedman presented a plan for headquarters where the question of "What the Voteless League Is Doing" can be answered.

Miss Agnes Winn was appointed to fill an unexpired term of chairmanship on the education committee. Miss Winn reported meetings held and others proposed. A study plan was outlined and members of the league interested in this branch of study have been invited to send their names to the president, so that notice of the meetings can be sent them. The committee members are Mrs. Cloyd Heck Marvin, Miss Alice Barrows, Dr. Faith Williams, Mrs. Gardner Jackson, Anna Halberg, Mrs. Helena D. Reed, Mrs. Huldah Moorhead and Mrs. A. J. McKelway, ex officio.

Delegates and alternates to the convention to be held in Detroit elected were Mrs. Edna Johnston and Mrs. Elizabeth Friedman, delegates; Mrs. Louis Ottenberg, Mrs. Charles McNary, Mrs. William C. Johnstone, alternates. New members of the league reported at this meeting were Mrs. Ruth Cambion, Miss Alice Barrows, Mrs. Katherine Kendall and Miss Mary F. Dent.

Columbia Heights

Elections of officers were held at the annual meeting of the Columbia Heights Art Club, Thursday, April 7, at the home of Mrs. S. W. Morris, vice president. Reports of the work of the organization during the past year were given at the meeting.

The following officers were elected: Mrs. Mary K. Nalle, president; Mrs. S. W. Morris, vice president; Mrs. Dudley Bright, recording secretary; Mrs. Edward S. Frazier, corresponding secretary; Madam J. De S. Coutinho, treasurer, and Mrs. A. Rogers Tracy, press reporter. Mrs. Nancy D. North was elected as director to the District Federation of Women's Clubs.

Mrs. Mary K. Nalle, Mrs. J. W. Frizzell, Mrs. S. W. Morris, Mrs. Anton Heitmuller, Mrs. R. B. Bare, Miss Cornelia Hill and Mrs. E. S. Frazier were elected to the executive board. Mrs. Augustus Knight was made the honorary chairman of the committee.

The following were selected as the delegates and alternates to the annual meeting of the District Federation of Women's Clubs: Mrs. Mary K. Nalle, Mrs. Nancy D. North, Mrs. George Peckham, Mrs. Heitmuller, Mrs. Knight, Madam Coutinho, Mrs. Clarence Cranmer, Miss Naud, Miss Hill and Mrs. Bare.

Catholic Daughters

The Catholic Daughters are looking forward to Tuesday evening, when the well arranged program, under direction of the welfare committee, will have as the guest speaker the Rev. Edward P. McAdams, pastor of St. Joseph's Church; Miss Ethel Roddy, soloist; Miss Howell, pianist, and other gifted artists. Due to absence from the city, Representative Mary Norton, who is a Catholic Daughter of America from New Jersey, has been obliged to postpone her visit, which was planned for this week, to the local court.

The juniors, under direction of Miss Clare Ondreyco, will be present Tuesday to receive the books donated by the members for the library established in Jerusalem by the Rev. Father Paschal.

Tomorrow evening a card party will be given under the auspices of the Home League, Mrs. Katherine Folliard, hostess.

Sixteenth Street Heights

The Sixteenth Street Heights Woman's Club met Tuesday, April 12, at the home of Mrs. E. C. Powell, Silver Spring, Md.

After a business meeting the club was entertained by readings given by Miss Elizabeth Holt, Miss Miriam Prettyman and Miss Mae Irene Wilde, all from the Marjorie Webster School.

The next meeting will be held on Tuesday, April 26, at the home of Mrs. C. A. Reed, Chestnut avenue, Takoma Park, Md.

Art Discussed By Delphians Wednesday

Society Reviews Works of French Painters Up to Delacroix's Time.

The National Capital Chapter of the Delphian Society met Wednesday in Jelleff's Little Theater, the president, Mrs. T. F. Law, presiding. Mrs. Mount, a fellow Delphian, was a guest from Denver, Colo.

The literary program, "French Painting to Delacroix," was led by Mrs. Ida Tuve. "Beginnings of French Painting" was presented by Mrs. Ethel Erickson. Clouet's portrait of Francis I was discussed by Mrs. A. C. Christie. The topic "Classical Painters," was presented by Mrs. J. B. Hartley.

Nicolas Poussain's picture, "Shepherds of Arcadia," was discussed by Mrs. F. B. Olcott, as well as the "Embarkation of the Queen of Sheba," by Claude, and the "Marriage of Isaac and Rebecca," also by Claude Lorrain. "The Age of Louis XIV" was presented by Mrs. Ione M. Knowlton. The picture by Charles LeBrun, "Alexander Entering Babylon," was discussed by Mrs. C. M. Godfrey. The topic, "The Eighteenth Century," was presented by Mrs. H. A. Latane. The finest exponent of this period was Jean Watteau. His works revealed a dream world, wherein peace reigned supreme. Other prominent artists were Boucher, La Tour, Nattier, Elizabeth Vigee, LeBrun and Jean Chardin.

Pictures as follows were discussed: "Embarkation for the Isle of Cytherea," Watteau, by Mrs. H. N. Dorman; "The Blessing," Chardin, by Mrs. C. M. Godfrey; "Portrait of Mme. Adelaide," Nattier, by Mrs. Dorman; "Diana and Nymph at the Bath," Boucher, "Portrait of Mme. Le Brun and Daughter," by the artist, and "Coronation of Josephine," David, were discussed by Mrs. C. F. Schoonmaker.

The summary of the lesson was given by the president, Mrs. Law.

Current art events were given by Mrs. W. M. Dixon.

The leader for the April 27 meeting will be Mrs. Reta V. Maybee.

Girls' Friendly Society

At the Epiphany Branch, Monday night, Mr. Frederick Snyder gave a most interesting and instructive talk on current events. On April 18 the branch admission service will be held at 8 p. m. and every member should be present.

St. Paul's Rock Creek Branch is having regular meetings on Monday nights, and at the recent food sale $40 was made.

The monthly corporate communion of the Nativity Branch was held Sunday, April 3, followed by a berakfast in the parish hall, honoring Senior Member Miss Elsie Hill, who is now Mrs. Joseph Kelly. A decorated bride's cake was the centerpiece. Among those present were Rev. E. M. Thompson and wife; senior members, Margaretta Berry and Jeannette Williams; honorary associate, Miss Bertie Mae Pote; members, Louise and Ethel Williams, Mary Bryarly and Edna Johnson Thornton; Miss Elizabeth Honey, of the Resurrection Chapel, and Branch President Mrs. Harry W. Pote.

At the Diocesan Council meeting on April 8 all the council officers were present, Mrs. John C. Boyd and Miss Elizabeth Keyser having just returned from an extensive Florida trip. It was decided to have the candidates' service and party at St. Paul's Rock Creek Church, Saturday afternoon, April 30, at 2:30 o'clock. On Sunday, May 1, the annual festival service at Epiphany Chapel at 4 p. m., Dr. Z. B. Phillips, of Epiphany Church, preaching the sermon. On May 2, at 10 a. m., there will be a corporate communion followed by the annual meeting of the Girls' Friendly Society of the Diocese of Washington. The annual corporate communion will be held at St. John's Church (Georgetown) at 7:30 a. m. Sunday, May 8, breakfast being served afterward. "The Chimes of Washington, G. F. S.," a diocesan publication, had its initiation April, 1932, with Miss Sadie Carlisle as editor. The third Younger Members' Conference will be held at the Holiday House on April 23 and 24. Saturday, supper and a get-acquainted party; Sunday, corporate communion, followed by three discussion groups with interesting papers; Miss Addie Louise Jones, Rock Creek Branch delegate, will preside.

Women's City Club

The membership committee, Mrs. William W. Spaid, chairman, will be hostesses at the tea this afternoon in honor of the newly elected members.

There will be a meeting of the membership committee tomorrow afternoon at 4:30.

Mrs. Edgar T. Brown, chairman of the house betterment card party committee, announces that plans have been completed for the parties to be held tomorrow and Tuesday, both afternoon and evening.

The class in Old Testament literature will meet Tuesday afternoon at 3 o'clock, the subject being "The Book That Was Burned."

The annual dinner of the French section, Miss Etta H. Austin, chairman, will be given Thursday evening at 6:30 o'clock. Gen. William E. Horton, honor guest, will give an illustrated lecture on the American exhibit at the French International Colonial Exhibition. Music will be furnished by Mr. George F. Schimmel, tenor, and Mr. Malton Boyce, pianist.

The nutrition and health section meets on Friday afternoon at 5 o'clock, under the leadership of Dr. Edith L. Allen. This is a discussion group and the topics taken up are the newer developments in our knowledge of health and nutrition.

Arts and Letters

The International Association of Art and Letters will hold the last literary salon of the season on Thursday evening, April 21, at Stoneleigh Courts, in the rooms of the League of American Pen Women.

This being D. A. R. week, the usual headquarters at the Hay-Adams House are not available, and the association accepts the courtesy of Miss Laura Thornburg in providing the meeting place. The speaker will be Dr. Ellery O. Stowell, of the American University, who will tell of "America's Concerns in the Far East." Continuing some celebration of a Bicentennial character a few of the members will take part in an old-time spelling bee and wear the colonial costumes in which they appeared at the salon of March 30. Those who wore dress of the Washington period were Mrs. Emily Fairless and Miss Amy Fairless; Mrs. Jane Manderscheid and Miss Manderscheid; Miss Ethel C. Randall, Mrs. Florence Jackson Stoddard, Miss Laura Thornburg, Mrs. A. D. Widdemer, Miss Elfrida Sanders, Miss Jacarino and Mr. Grigor, of the Americanization Association Guild, who danced the minuet, were also in costume.

Women's Club At Kensington Holds Meeting

60 Members Entertained at Luncheon and by Songs of Visitor.

There was a large attendance at the regular monthly meeting of the Woman's Community Club of Kensington, held Monday at the Masonic Hall. Sixty members were entertained at luncheon preceding the meeting.

Mrs. Robert L. Lewis, who had charge of the luncheon arrangements, was assisted by the following ladies: Miss Mary McCubbin Jones, Miss Anna Peck, Mrs. W. Perry Hay, Mrs. Ellen Harrison, Mrs. Walter Scott Pratt, Mrs. Hugh Armstrong, Mrs. Barney A. Hammond, Mrs. John Wetherill 3d, Mrs. F. S. Maguire, Mrs. W. H. Ronsaville and Mrs. George W. Ashworth.

Mrs. George Snyder had charge of the program. She presented her niece, Mrs. Kenneth Matthews, soprano, of Roanoke, Va., who sang "Forgotten," "Danny Deever," "Londonderry Air," "Little Boy Blue" and "I Love You Truly."

The club voted to hold the annual breakfast at the Olney Inn.

Mrs. Jacob H. Taylor will have charge of the program at the meeting of the dramatic section, to be held at the home of Mrs. Richard F. Green, on Tuesday evening, April 19. Mrs. E. S. Singleton, chairman, will preside.

Mrs. Alfred B. Hastings, treasurer of the Kensington Parent-Teacher Association, sent a letter of thanks for the $25 donated to buy books for the school.

The educational chairman, Mrs. Robert McMillen, reported having presented the check for $25 from the club to the Noyes Library in Kensington through Mrs. Orrin J. Field, librarian.

The delegates elected to represent this club at the State federation meeting to be held in Baltimore, April 26, 27 and 28, were: Mrs. Robert N. McMillen, Mrs. Jacob H. Taylor, Mrs. W. B. Kumler, Mrs. Edgar W. Moore and Miss Annie Wilson. Alternates, Mrs. Elva L. Wright, Mrs. F. S. Maguire, Mrs. George C. Shinn, Mrs. Morris K. Barroll and Mrs. Benjamin L. Vipond.

The colonial card party to be given at the Woman's National Country Club on May 2 will be for the benefit of the county and State scholarship funds. This party is being sponsored by the county Federation of Women's Clubs.

The club voted to indorse resolutions presented by the Kensington Chamber of Commerce in regard to widening and removing obstructions from the Wheaton road, also to notify the county commissoiners in regard to this action.

The club constitution and by-laws, with amendments recommended by the committee, were read by Mrs. Elva L. Wright and approved by the club.

Mrs. Lewis Meriam, president, presented resolutions from both State and general federation committees which were all approved by this club.

D. of U. V.

The Mrs. Ellen Spencer Mussey Tent, Daughters of Union Veterans of the Civil War, met Friday, April 8, at 8 p. m. Mrs. Ines Marcela Cameron was initiated. The sick and visiting committee reported various members sick and others convalescent. Among those visited were Comrades Mawson, Shortsleeves and Department Commander of the G. A. R. Trindal and Mrs. Marie Bricker.

The committee on furnishings for the Patterson House, where President Lincoln died, was authorized to purchase articles of furniture for same.

On the evening of April 22 at 8:30 o'clock, at 808 I street northwest, after a short session of the regular meeting, which will convene at 7:30, the tent will present a flag to Troop 44, District 5, Girl Scouts, captain, Mrs. Margery Connolly, who meet at the John Burroughs Public School, Eighteenth and Monroe streets northeast. The presentation will be made by the tent's patriotic instructor, Mrs. Genevieve Craig.

A delegation of some twenty-odd of the Daughters and Sons of Union Veterans of Washington attended the Department of Maryland G. A. R. Appomattox day banquet, held in Baltimore, Md., Saturday evening, April 9.

Writers' League

The Writers League of Washington will meet at the Thomson Community Center, Friday evening, April 22, at 8 o'clock. Mr. Mayne R. Coe will read his completed story, "His Own Boss," and Mrs. James T. Watson the first chapter of her book, and there will be poems by Mrs. Fort and criticisms. All writers are welcome.

At the last meeting a message was received from Mr. and Mrs. J. G. Herndon, who are spending the winter in Florida. Ten entries are required for the short story contest, which will close the first meeting in May. Mr. Charles Cottingham has had satisfactory returns from the review of his book, "With Open Eyes," that appeared in the New York Times. Miss Anna Priestly has a regular market for her poems in the Instructor. "Love's Cycle," by Miss Willard Howe and a short story by Miss Grace McLeran, were read and received constructive criticism. Miss Anna M. Priestly read a group of verse, and Mr. Charles Cottingham read "Abdullah's Steed and Mine."

Delta Delphians

Delta Sigma Chapter of the Delphian Society will hold its regular meeting on Monday, April 18, at 10 a. m., in the Shoreham Hotel. Mrs. Homer Hendricks will lead the literary program. The program will be as follows: Subject, "The Story of Hannibal and Its Political Sequels;" general theme, "The Clash of Aryan and Semitic Civilizations;" aproximate dates, 264 B. C. to 133 B. C.; the Delphian traveler, "Vanished Landmarks of a Changing Era;" preparatory discussion, "The Prelude to Hannibal's Career;" topics for report, "Conditions on the Eve of the Conflict," "An Enemy's Portrait of Hannibal," "Western Civilization 'On the Brink of Ruin,'" "The Battle of Trebia," "Rome's Vengeance" and "Results of Conquest." A summary will close the program.

Women's Guild

At the Women's Residence Hall on the campus of American University the regular meeting of the Women's Guild will be held on Tuesday, April 19, at 11:15 a. m. Reports will be made of recent activities in the guild and plans will be suggested for the annual meeting in June. Luncheon will be served in the dining hall at 1 p. m. Mrs. Peter M. Anderson will preside.

She's Alabama Campus Queen

The beauty and poise of Alice Mae Perry won her the title of "campus queen," one of six chosen at Birmingham-Southern College. Miss Perry is from Birmingham, Ala.

Random Recollections Of Old Georgetown

By CORDELIA JACKSON

ALBERT C. PRATHER, millright, lived in a frame house on Lingan street, next to Mrs. Southworth.

Dr. Robert Reyburn, who became one of Garfield's physicians and attended him in his last illness, lived for many years in the town.

Richard Petitt, a well-known builder, lived at the corner of Market and Second streets, in a house which he had built and which is now occupied by Mrs. Dodd.

The Misses Mabel and Margaret Major lived for many years at 93 Fayette street, in the house formerly occupied by Mrs. Susan Decatur, the widow of Commodore Decatur.

* * * *

In 1866 Washington Johnson appeared in the directory as a "colored volunteer." Colored laundresses also appeared as "colored washers."

Thomas P. Morgan, who was agent for the New York and Washington Steamship Co., with offices at the corner of High and Water streets, became one of the Commissioners of the District.

Allen Hayward, who was a clerk in the War Department, lived at 121 Washington street. When overtaken by ill health he built a house in a tree in Mount Pleasant, where he lived for many years.

* * * *

Charles Reed, who was employed in A. H. Herr's mill, invented an apparatus by which sewing machines could be worked by water. He sold the invention to Mr. Herr for $60.

In 1866 George Chipman, first cousin to Vice President Schuyler Colfax, was living at 62 West street.

Mrs. Francis Coakley, who had a large dressmaking business at 29 Potomac street, wore only blue clothes for many years. She claimed she had a vision that the Virgin Mary had appeared to her and told her to wear no other color.

William A. Gordon, chief clerk of the Quartermaster's Department, married the daughter of Dr. James Blake, who was afterward Mayor of Washington, as well as the brother and son of revolutionary soldiers.

* * * *

William T. Powell, an expert draftsman, who was in the employ of the Government for nearly half a century, lived in the Beall house opposite to Tudor place. His oldest daughter married Rear Admiral William George Laws, who has recently been made commandant of the San Francisco naval district.

The National Home for Indigent Women and Children was on Seventh street, near Fayette.

Charles Rittenhouse, who lived on Montgomery street, near Stoddert, and was president of the Bank of Commerce, had a daughter, Miss Emily, who was largely instrumental in the purchase by the Government of the Boyce estate, which was converted into a public park.

James Robertson was a "beason merchant," on Bridge street, near High.

* * * *

Bricklayers advertised themselves as "pavers."

Samuel Collins, superintendent of the Government Wood Yord, boarded at 24 Gay street.

Henry Elwell Waters, who lived at 55 Bridge street, became a connoisseur of china and glassware. While employed by the firm of J. W. Boteler & Son, on Pennsylvania avenue Congress passed a law authorizing the expenditure of $3,000 for a dinner set for the White House.

The contract was given to Boteler & Co., who gave the order to David Haviland & Co., of New York.

The writer recalls a trip to Boteler & Co., where she was permitted to examine the china. Two plates, nicked in transportation, were given to Mr. Waters, who sold them for $25 apiece. The formal delivery of the service at the White House was made by Haviland & Co., to Col. T. L. Casey, Commissioner of Public Grounds, on June 30, 1880.

Mrs. Hayes, wife of the President, wrote Mr. Davis the following letter:

"My absence from home when the beautiful porcelain arrived is my apology for the delay in sending you my thanks. The exquisite state dinner service executed by Stonnard & Co. from original designs by you is universally admired by all competent judges of works of art who have seen it. It is a delight to study the forms and painting. One almost feels as if such art should be used for no other purpose than to gratify the eye. I congratulate you on the accomplishment of the task which you so kindly imposed upon yourself in the production of the beautiful designs which have added so lavishly to American art. With best wishes for yourself and my little friend,

"Sincerely,

"LUCY W. HAYES.

"Executive Mansion, August 2, 1880."

Jazz Opera Hooted In Lyric Loving Italy

Rome, April 16 (A.P.).—Ultramodern opera finds the Italian musical ear unsympathetic. First nights of such works at the Royal opera house here and the famous Scala at Milan met clamorous disapproval.

The opera produced here was "La Donna Serpente," by Alfredo Casella, well known in America, where he has made seven tours.

The Milan opera was "Il Favorito del Re," by Rossato and Veretti. This introduced jazz and strange instruments. When a minister of education on the stage said to the king, "Sire, the art goes badly," the audience burst into ironic laughter.

King Owns All Swans

Slough, England, April 16 (A.P.).—Two men who killed a swan here because they were poor and needed food were fined $3 each and admonished that all swans in this isle belong to the crown.

Takoma Park Women's Club List Sessions

Literature and Art Units Hear Talks on Poetry and Raphael.

The literature department of Takoma Park Woman's Club met at the branch library Monday morning, April 11, at 10 o'clock. Election of officers was held and Mrs. Thomas W. Marshall was reelected as chairman; Mrs. James S. Fraser, vice chairman, and Mrs. Clarence G. Carr, secretary. Mrs. A. W. Miller gave a review of "Poetry of 1930-31."

The art department met at the home of Mrs. Frederick L. Pratt, 120 Chestnut street, Thursday. Mrs. J. W. Frizzell gave a talk on "Raphael's Madonnas." Assisting hostesses were Mrs. E. F. Burr, Mrs. B. H. Colbert, Mrs. M. P. Caskey, Mrs. M. G. Phoebus, Mrs. W. H. Youngman, Mrs. Kenneth Myers and Mrs. Charles Howard.

Friday afternoon, April 8, the women of the Takoma Club furnished the transportation for the District of Columbia Federation tour for Midwest clubwomen. The ladies were taken through Rock Creek Park, Walter Reed and around Hains Point, ending the trip at the Women's City Club for tea. Here they were received by Mrs. William Lee Corbin, president, and presented to Hans Kindler, leader of the National Symphony Orchestra.

The executive board met at the home of Mrs. E. F. Burr, 241 Park avenue, Friday afternoon at 1 o'clock. Assisting hostesses were Mrs. F. L. Pratt and Mrs. Henry E. Ewing.

Tomorrow the garden department will take a trip to Widewater, near Great Falls, for a tour through the woods, leaving at 9:30 a. m. Each member will take a box of lunch.

Wins Praise

SIGNORINA ATTILIA RADICE recently was nominated prima ballerina at La Scala Theater, Milan, Italy, by Premier Mussolini. Il Duce's choice is 26 years of age—20 of which she has spent as a dancer.

Hard Hearing League

The Washington League for the Hard of Hearing entertained the delegations from Baltimore and Richmond at dinner before the tricity lip-reading tournament, which was held at the Arts Club on April 9. This tournament was very successful in every way and should prove another link in the convincing argument for the value of lip reading to all hard of hearing persons. The silver cup offered by Miss Elizabeth Witherspoon, of Richmond, was won by the Baltimore team, to be held for one year, at which time another tournament will decide the holder.

Forward Tilted Hats in Favor

Continued from Page 6.

black sheer wool, with a small black hat and large fur scarf.

Mrs. William Mason is wearing a tailored suit of smooth finished cloth with which she wears a blouse of heavy cream lace. Her hat is a black straw one with narrow brim turned up in the back.

Mrs. Harry Leonard has an ensemble of gray sheer wool, with collar and cuffs of velvet. With this she wears a black hat with a velvet crown and narrow straw brim.

Mrs. Leland Harrison has an effective dress of black flat crepe, made with a deep round yoke of cream lace and long, flowing sleeves with a band of the cream lace down them. With this she wears a small black hat.

Mrs. H. J. Nichols, who is the guest of her parents, Representative and Mrs. A. A. Ayres, had on at a tea a dress of eggshell crepe satin, made with a cowl neckline and three-quarter length open sleeves, finished with hat hemstitching. At a dinner party Mrs. Nichols wore a dress of black lace and chiffon, with a slight train and a smart neckline.

Miss Olive McClintic, daughter of Representative and Mrs. J. V., has a lovely evening dress of net and lace, made with a ruffled skirt and surplice bodice. With this she wears a short rose-colored taffeta evening wrap.

Miss Pearl McCall, assistant district attorney, is wearing an evening dress of black velvet, embroidered in rhinestones and made on modish lines. Miss McCall also has a smart afternoon costume of black crepe de chine made in coat effect, with a cream lace bodice. With this she wears a small black hat and a black coat with a high brown fur collar.

The intricacies of women thought as revealed at the many conventions in session in Washington just now is not concentrated on their ideas on current issues or open discussions, but in the mysteries of the smart note of the clothes they wear as well. There seems to be a high note of simplification which must be reached in an intricate way according to the latest fashions. Any designer can make a simple frock which departs not a whit from the cut and planned out effect of certain types but it takes an artist to make this simplicity intricate and therefore chic as viewed by the women and girls of 1932.

There is a military note in the daytime fashions which perhaps is inspired by the celebration of the 200th anniversary of George Washington, that great military leader. In the evening, however, the high note is demureness and simplicity.

The sleeveless state of many of the evening gowns of the last few seasons must be remedied this season if one wishes to wear them still, as some women do in this economic crisis. Every gown from 5 o'clock in the afternoon on through the evening must have long flowing sleeves, or at least loops of material or floating scarfs to take away the sleeveless effect. The plain crepe de chine and satin sleeveless dresses of yesteryear take on a modern note with the introduction of the new jackettes and scarfs with the newest idea of sleeve arrangement.

Tree Planting Honors Child At Bethesda

Baby Born on Bicentennial Eve Remembered by Women's Club.

The planting of a Japanese cherry tree on the club house grounds in honor of Richard E. Titlow, jr., who was born on the eve of the opening of the celebration of the 200th birthday of George Washington, was the opening feature of the April meeting of the Women's Club of Bethesda.

The baby's mother, Mrs. Richard E. Titlow, has been house chairman of the club for the past two years.

Mrs. E. M. Willis, president of the club, said that while the club had had the pleasure of welcoming many junior members, this was the only one who had chosen so auspicious a time to enter upon the stage of life.

Mrs. Ford E. Young, conservation chairman, introduced the Rev. Harry Mankin, of the Lutheran Church of the Incarnation, Washington, who offered the invocation. The Rev. Mr. Mankin was the officiating clergyman on the occasion of Mr. and Mrs. Titlow's marriage, and recently baptized Richard jr. Mr. and Mrs. Titlow, Mrs. Willis and Mrs. Lily Stone, chairman of grounds, shared the honor of wielding the shovel in planting the tree.

A feature was the placing around the tree's roots, by Mrs. Titlow, of soil from Wakefield, George Washington's birthplace, and from the garden of his mother's home in Fredericksburg, also from Boston Common, where he first took command of the American army; from the grounds of the Independence Hall in Philadelphia, and from the State House grounds in Annapolis, where Washington resigned his commission as commander-in-chief of the army. These bits of soil were collected and sent by Mrs. James H. Dorsey, chairman of conservation in the Maryland State Federation of Women's Clubs.

Songs and recitations by children of the Bethesda elementary school, under the direction of Mrs. Robertson, music instructor and fourth grade teacher, and solos by Mrs. James Baldwin and Mrs. Joseph Marrio, both of Bethesda, completed the tree planting.

At the business session Mrs. Charles S. Moore, chairman of resolutions, presented for indorsement a long list of resolutions coming from various clubs, which are to be voted upon at the meetings of the State federation. Revisions of the club by-laws were also discussed, preliminary to being voted upon at the May meeting.

The guest artist, Joseph Terosky, organist at Epiphany Church, Washington, was presented by Mrs. Rowland Marshall, chairman of fine arts.

Mrs. Marshall also presented Mrs. Harden B. Arledge, music chairman, who sang "Dawn" and "Lovely Hour," accompanied by Mr. Terosky. Through Mrs. Arledge's efforts, the work of the National Symphony Orchestra during the season just closed was brought before the club in brief review by Mrs. Roy M. Palmer and Mrs. James C. Crawford.

Responses to rollcall completed the program. An enjoyable response was the reading by Mrs. Marshall of the poem, "On a Horse," written by Mrs. Edwin H. Etz, chairman of art, which was recently awarded second place in the poetry writing contest conducted by the Maryland State Federation. Mrs. Charles S. Moore, Mrs. Perry K. Thurston, Mrs. G. W. Imirie, Mrs. David Starry, Mrs. O. O. Kuhn, Mrs. E. L. Montgomery, Mrs. Richard Titlow and Mrs. John A. Fleming were hostesses at tea.

"ROBIN HOOD"

JULIA CULBERTSON, daughter of the American Ambassador to Chile, as "Fair Ellen," the role she will portray in "Robin Hood," at Bryn Mawr College during May Day festivities, May 6 and 7.

Papal Arms Display Moved From Palace

Vatican City, April 16 (A.P.).—Cannon and blunderbuses, halberds and swords, forming the papal arsenal museum were carefully moved into spacious quarters of an old palace.

Now, just settled and well-marked, they all have been carefully moved back into the basement where they were hidden for generations.

Col. Vullemont, commander of the Palatine Guard, argued for years to get papal sanction for the military museum. Three months after it was installed, a part of the Vatican library collapsed and there were fears for the stability of almost every old building in the papal state.

Engineers had their way and the two field guns, four naval cannon and all the other military accoutrements have been taken out to avoid danger from the great weight straining the walls and foundations of the palace.

The process was hastened when cracks, later said to have been of no importance, were found in the study of Cardinal Pacelli, secretary of state, on the same floor as the short-lived war museum.

Rain of Goats Falls Through Cafe Roof

Smyrna, Turkey, April 16 (A.P.).—A shower of goats falling through the roof of a waterfront coffee house here shattered for once the somnolence of Turkish backgammon, coffee and hubble-bubble addicts.

The players didn't look up from their games or bat an eye over their drowsy narghiles when an infernal racket broke out on the roof. But they did jump when the ceiling caved in and goats rained down on the backgammon boards.

Investigation showed that 2,000 goats had been parked for the night by the waterfront, to be shipped to Athens in the morning. One nimble member of the herd jumped up on the low roof of the coffee house. Then came a follow-the-leader scramble until the roof crashed.

Coffee cups were smashed, but nobody was hurt, not even a goat.

Chevy Chase Women's Club Lists Events

Drama Section Will Review Plays Tomorrow; Regular Meeting Wednesday.

An interesting program has been arranged for the meeting of the Women's Club of Chevy Chase, Md., which will be held in the Chevy Chase Presbyterian Church Wednesday. Miss Phyllis Fergus, composer of musical settings for Parlando singing, will render some of her compositions. Mrs. W. Cartright will be hostess for the luncheon. The annual sale of perennial plants for the benefit of the Montgomery Hospital will be held by the nature section.

The drama section will meet with Mrs. Albert Merz tomorrow evening. Mrs. Frederick M. Kerby will review plays and playwrights of the 1931-32 theatrical season.

Wednesday evening the music section will give its annual spring concert at the Chevy Chase-Bethesda High School. Thursday morning the musical appreciation group will meet at the home of Mrs. George Gravatt. Thursday evening the social section will have a dance at the Chevy Chase, Md., Library. The committee consists of Mrs. Frederick F. Espenscied, Mrs. Eugene McLachen and Mrs. William Groverman.

Delphian Society

Mrs. John K. Freiot presided at the meeting of the Washington chapter of the Delphian Society at the Willard Thursday morning. Mrs. Eugene Brown was the Delphian Traveler, telling what is to be found today in the valley of the Nile, the subject of research and study by this group.

Mrs. Grattan Kerans was leader and drew comparisons of the Egyptian times and those of the present era. Mrs. C. H. Curl told of the habits of the Nile, the early methods of irrigation by use of the shadoof, which can be seen today by the traveler in Egypt.

Mrs. Clyde DeBender spoke of the "Life in the Pyramid Days," tracing the debated origin of the Egyptians to this period, telling of the type of vessels used to cook, eat and to store their products; weapons of defense and to hunt were described along with the implements of occupation and pursuit. Guests of the day were Mrs. C. R. O'Hanlon, Mrs. Pinckney Harman, Mrs. C. R. Newton and Mrs. Eleanor Wilson.

The meeting to be held Thursday morning at 10 o'clock at the Willard will have Mrs. J. B. Tiffey as leader. Mrs. G. P. Rawley's subject will be "The Labyrinth;" Mrs. Clarence West, "Life in the Middle Kingdom;" Mrs. W. L. Evans, "The First Queen of History;" Mrs. W. E. McCain, "Hatshepset's Temple;" Mrs. Robert W. Howard, "Religion in Empire Times;" Mrs. Charles B. Heineman, "Egyptian Litefature;" Mrs. Thomas Dudley, "An Egyption Historical Novel."

Mrs. Robert W. Howard, 1334 Kennedy street, is chairman of reservations for the banquet being planned for the evening of May 11, at the Shoreham, in which all the Delphian chapters of the District of Columbia participate. Mrs. C. H. Curl was appointed a member of the printing committee, and Mrs. W. E. McCain a member of the entertainment commitee for this united celebration.

Rail Buses Approved

Madrid, April 16 (A.P.).—Railroad buses running on flanged, rubber-tired wheels, will be used on Spanish railroads if the department of public works can get necessary appropriations. A committee reported favorably on the use of these coaches in France.

The Married Life of Helen and Warren

The Quais of Paris Bait Warren's Scoffing Quest.

By MABEL HERBERT URNER

"NO cancellations yet," Warren turned from the wagon-lit window. "And he doesn't think we can get anything on the train."

"Why, we always do! If you tip the guard enough——"

"Tall chance—only one sleeping car. Now we'd better stay over. A good train in the morning that'll get us to Milan at 5."

"A whole day wasted" protested Helen. "And you know I'd rather travel at night. So much less tiresome."

"Not if you have to sit up! Well, come on, ten-twenty. We'll get our bags."

A stopover here at Basel between trains. Time for dinner and a stroll around this quaint Swiss city. An ideal three hours, but for the sleeper uncertainty.

Now across the gloomy station to the checkroom. A porter shouldering their suitcases, leading them through a tunnel to the tracks.

The train not in yet. Waiting passengers fringing the platform.

A stand rolling by stacked with torent pillows and blankets.

"Hello, we'll need some of those if we can't land a bunk."

"Oh, not those dingy blankets!" demurred Helen. "And I'm sure we'll get a sleeper."

Last-Minute Luck Fails.

A distant whistle. The nearing rumble as their train thundered in.

A jostling rush for compartments. The clamor of French, German and Italian.

"There's the wagon-lits! Quick, dear, see the conductor"

Helen waiting, perched on the largest bag. Confident he would get something—he always did. Last-minute reservations part of his traveling flair.

"Full up!" his scowling return. "Two compartments reserved from here. If they don't show up, he'll let us know."

"Then we've still a chance" wistfully scanning the curtained sleeping car.

"Pretty slim one. Not too late to chuck it and stay over."

"No, no; let's go tonight!" I'm sure he can fix us up somehow.

"All right, if you're game to risk it," a not-responsible shrug.

Clambering on a day coach they wedged down the corridor peering in each compartment.

"Here's an empty second. We'll nail this while we can."

One of the older carriages. Faded taupe upholstery and dust-grimed curtains. The luggage racks sagging wearily under their piled-up bags.

Accommodations Bring Protests.

From the open window Helen gazed down the animated platform. The usual liqueur and mineral water posters. A refreshment stand with the same bottles.

Lanterns waved, accelerated puffs from the engine and they were off.

"Dear, I didn't see anyone get on the wagon-lits. Go ask that conductor."

"Now no use gunning him up again. He's going to let me know."

"Oh, some one may offer him more——"

"Not likely!" But he swung grumblingly out.

Roaring on through the sleepy Old World town. A silhouette of spires and peaked roofs against the moon-paled sky.

"Tough break!" Warren soon back "Both parties turned up."

"And he can't give us a thing?" unbelievingly.

"Can't give us what he hasn't got!" thrusting his cane in the rack. "Why the devil they don't run more sleepers on these confounded trains——"

"At least we can have a first-class compartment?"

"No different, except the tidies. But I'll see," punching the bell.

Impatient, repeated rings before the carriage guard appeared.

"How about a first-class compartment to ourselves?"

"Sorry, monsieur; all occupied. There are only a few on this train."

"And only one sleeping car! Punk accommodations. Well, if we must park here, get us a couple of blankets and pillows."

Journey Anything but Pleasant.

"We have just enough for the wagon-lits, monsieur," an apologetic shrug.

"Good grief! Then at least see you don't put any one else in with us."

"Oui, oui, monsieur, merci." Pocketing the generous tip, he bowed out.

"Of all the rotten luck!" exploded Warren. "Should've stayed at Basel."

"But we didn't want to waste a whole day!" putting her hat in the rack.

"You mean you didn't want to eat in the dining car. So darned afraid they're not clean! And that's why you wouldn't let me rent those blankets."

"Dear, I was sure we'd get a sleeper. You always do. But tonight you took the attitude we couldn't—because you wanted to stay over!"

"Now cut that mental-attitude hooey. Got your cause and effect mixed. I wanted to stay over because I knew there was nothing to get."

"Well, we'll manage somehow," drawing the curtains. "You can use your briefcase for a pillow."

"Huh, I'd as soon nestle on a brick! Now what d'you want from this rack?"

The bag with their night things taken down. Getting out his robe, she folded it over the briefcase.

"Blamed cold in here." Warren started to close the window.

"Leave it open a little—we must have some air. Now lie down, dear," pushing up the dividing arm-rests. "I'll cover you with your overcoat."

"This seat's so darned narrow—half of me hanging over!"

"Oh, don't let your coat touch this dirty floor," tucking it under him.

"Never mind that," an irate flop. "I can hardly squeeze on this darn thing."

Shrinking from the dusty upholstery, Helen spread her bench with newspapers.

Dimming the lights. Curling up under her coat, her head on her pajama-padded toilet case.

Wistful visions of a fresh-sheeted berth. What had happened to Warren's get-what-he-wanted technique? Not his usual all-conquering assurance.

Trying to yield to the rhythm of the train. The same rhythm that always swayed her to sleep. But now her constricting clothes. However, she turned, a prodding button or lump.

A few more miles and a chugging stop. Station sounds outside.

A stir in the corridor. Their door flung back——

A bearded Frenchman with two bulky suitcases!

"Eh? What the devil?" Warren started up.

"Pardon, monsieur," the intruder stacking his bags on top of theirs.

Lowering the arm rest, he settled stolidly in the end seat.

Lighting a cigarette. Then noticing the "Defense de fumer" of the non-smoking compartment, he reserved the seat with his hat and retreated to the corridor.

"Oh, why must he come in here? Now I'll have to get up," throwing off her coat.

"You lie still. Those whiskers clear out!" viciously jabbing the bell. "I didn't fee that guard so we could sit up all night."

Guard Regrets Intrusion.

"You shouldn't have tipped him in advance," smoothing her hair.

"Don't worry, he won't get away with that—— Oh, here you are!" grimly. "Thought we were to have this to ourselves?"

The guard's profuse regrets. A voluble conference with the man in the corridor, and his bags whisked away.

"Wish we could lock that door!" Warren again stretching out. "This darn bench—hope I don't roll off."

Soon back to sleep. But Helen still turning restlessly. Cold and cramped under her inadequate coat. And now a throbbing headache.

An hour of wakeful discomfort before the swaying train brought oblivion.

* * * *

Knocks! Authoritative knocks from the corridor.

"Great guns!" Warren stumbled to the door. "Now what?"

Two officers in olive green with jaunty feathered hats. The Italian customs!

"Passport, please. Anything to declare?" a perfunctory survey of their traveled luggage. "Tobacco, perfume, spirits?"

"Only a handful of cigars," stifling a yawn. "Want the bags opened?"

But an all-right salute, and the the door closed after them.

"Had to wake us up for that!" his disgusted grunt.

"Why can't they wait till Milan?" flamed Helen. "And they didn't look at a thing!"

Helen Called Poor Sport.

"Well, why so sore? Rather have 'em mess through all the bags?"

"Oh, I'd just got to sleep!" plaintively. "And I've a stabbing headache——"

"Huh, I didn't have it so soft," rumpling his hair "This rocky pillow!"

"Not any harder than my toilet case," taking out a neck-piercing hairpin. I couldn't get comfortable!"

"You could at least get all of you on the seat. And whose fault is it we're up against this? Didn't I want to stay over at Basel?"

"Yes, I know, but——"

"And you think you're a crack traveler! Yes, when you get everything you want. But any discomfort and you kick like a steer. Not what I call a good sport."

A poor sport—a bad traveler! No accusation could hurt her more.

And the guilty consciousness that it was her fault—her dread of a long, dusty day trip. Above all, her mistrust of the French dining cars.

Most of their traveling at night to save time. And she loved it—the snug comfort of the European sleeping compartments.

Now for once things had gone wrong—and how badly she was taking it! Spoiled, ungrateful——

A few moments' remorseful brooding. Then impulsively starting up.

Her Penitence Only Brings Wrath.

"Dear, I'm sorry! I've been perfectly horrid. I so rarely have a headache, but when I do it's a cruel one!"

Stooping for a repentant kiss—But he was again asleep!

In her not-wake-him flutter, tripping over the suitcase.

"What in blazes?" aroused. "Now what're you prowlin' around for?"

"Oh, I didn't know you were asleep. I was just sorry I'd complained so!"

"And you woke me up to tell me?" savagely. "That's the limit! When everybody else stops horning in—you have to act up!"

Wretchedly Helen turned to the window. Gazing out through blurring tears.

The mountains ruddy in the sunrise. Red-roofed houses clinging to terraced slopes.

Italy! And this gorgeous morning ——Oh, it mustn't be spoiled.

"Dear, just two hours to Milan. Then we'll get all rested up," forced gayety. "A bath, fresh clothes—and a wonderful breakfast!"

"Huh, take me a couple of hours to get unkinked" his grimacing stretch. "Now I'm fed up with your advice. If we're ever stuck for a sleeper again, we travel by day. You can curl up on a postage stamp. But it's my last night squeeze on one of these confounded benches"

(Copyright, 1932.)

Next Week—A Cigar-Band Clue.

Many Presidents Have Attended Services in Washington Church

Tourists to Washington often wish to be informed of the churches which the Presidents have attended, in order that they might visit these shrines. This little directory might help them.

Washington—A member of the Established Church, later an Episcopalian, attended no church in Washington City.

John Adams—Unitarian. There was no city when he moved here, so that probably he attended church in Georgetown, and Dr. Balch's Presbyterian Meeting House, now the Georgetown Presbyterian Church.

Jefferson—Deist. He gave liberally to all churches which solicited donations from him and worshiped in Georgetown, sometimes in the little chapels in Washington.

Madison—Deist. He had a pew with his lovely wife in St. John's Episcopal Church, which was built during his administration and to which he subscribed.

Monroe—Episcopalian. He and his family attended St. John's Episcopal Church.

John Quincy Adams—Unitarian. He attended the little church on John Marshall place, which for a long time had the most eloquent preacher in Washington.

Andrew Jackson—Blue Stocking Presbyterian. He attended first Dr. Laurie's little chapel, located where the Willard now stands. Falling out with the associate minister over Peggy O'Neal, he went to the First Presbyterian Church on John Marshall place. Jackson did not unite with the church until after he retired from the Presidency, and then he joined the little chapel at the Hermitage which he built for his dear wife Rachel.

Van Buren—Dutch Reformed. He attended the First Presbyterian Church.

Harrison—His religious affiliations are not known. He lived but one month after his inauguration. A Virginian, he probably was an Episcopalian by inheritance.

Tyler—Episcopalian. He worshipped at St. John's Episcopal Church.

Polk—Presbyterian by inheritance, though his cousin, Leonidas Polk, was a bishop in the Episcopal Church. Mrs. Polk was a Presbyterian and the family worshipped at the First Presbyterian Church. Just before his death, and on his deathbed, Mr. Polk united with McKendree Methodist Church in Nashville, from which he was buried.

Taylor—He had no religious belief and belonged to no religious society.

Fillmore—Deist. His family were Presbyterians, and he attended the First Presbyterian Church.

Pierce—Presbyterian. He worshipped at the First Presbyterian Church, but helped build the Western Presbyterian Church.

Buchanan—Presbyterian. He, too, worshipped at the First Presbyterian Church.

Lincoln—Not a member of any church. His family were Presbyterians. He worshipped with them at New York Avenue Presbyterian Church. Whenever his friend, Bishop Matthew Simpson, of Indiana, was in town and preached, he went there, often at Foundry Methodist Church.

Johnson—Not a member of any church. His family were Methodists, and worshipped at the Metropolitan Methodist Church. When the General Conference of that denomination adopted a resolution urging his impeachment, he ceased his attendance there and went to St. Patrick's Catholic Church. He was very fond of the parish priest.

Grant—Methodist. He and his family worshipped at the Metropolitan Methodist Church on John Marshall Place. His relations with the minister, who afterwards became Bishop John H. Newman, were intimate.

Hayes—Methodist. He, too, worshipped at the Metropolitan Methodist Church.

Garfield—Disciples of Christ. He worshipped at the Vermont Avenue Christian Church, and before he became President sometimes preached there, for he was an ordained minister in that denomination.

Arthur—Episcopalian. He worshipped at St. John's Episcopal Church.

Cleveland—Presbyterian. He had his membership in the First Presbyterian Church, and Dr. Byron Sunderland, its pastor, married him to Francis Folsom at the White House and baptized all the little Clevelands born there.

Harrison (Benjamin)—Presbyterian. He worshipped at the Church of the Covenant.

McKinley—Methodist. He long had his membership at the Metropolitan Methodist Church.

Roosevelt—Dutch Reformed. He had a pew in Grace Reformed Church, laid the corner stone of the new church on Fifteenth street, and delivered the address at the dedication in 1903. This church has many mementoes of the late President.

Taft—Unitarian. He worshipped at All Soul's Unitarian Church and was buried there.

Wilson—Presbyterian. He worshipped at the Central Presbyterian Church on Sixteenth street, laid the corner stone of the new church, and participated in the dedicatory exercises. He sometimes worshipped at St. John's Episcopal Church with the present Mrs. Wilson, and is buried in the crypt of the Washington Cathedral.

Harding—Baptist. He worshipped at Calvary Baptist Church.

Coolidge—Congregationalist. He united with the First Congregational Church during his Presidency, and always worshipped there.

Hoover—Quaker. He worshipped at the Orthodox Church on Irving street and now worships at the Friends Meeting House on R street, near Connecticut avenue.

CAPITAL ART AND ARTISTS

Eliot O'Hara Water Colors Win Admiration at Arts Club.

Exhibition of Americana Featured by Women Democrats.

By ADA RAINEY.

The water colors by Eliot O'Hara at the Arts Club are the outstanding event of interest this week. An evening of discussion on water-color painting was preceded by a dinner at which Mr. and Mrs. O'Hara were guests of honor. Felix Mahony and Charles Bittinger, hosts, led the discussion on water-color painting. A large number of artists were present to hear Mr. O'Hara tell of his experience in Russia. The artist spent a year traveling through Russia, painting as he went. He has written a book on "How to Make Water Color Behave."

The water colors by O'Hara on view in the gallery were admired by the audience. They have a brilliant vibratory quality that arrests attention.

Mr. O'Hara uses brilliant blues with much success which, when seen against the white of the water color paper, produce a quality that is effective. Not confined to these two colors, of course, his palette is wide and full, his style broad and convincing.

Water colors and oils by Elsie T. Clark occupy the reception room at the club. Many of her paintings are of flowers, rather colorful, but somewhat lacking in form are a few of the canvases. "My Studio Window," a still life full in color, is the most effective painting in her group. "Star Eagle," portrait of an Indian chief, is painted with realism.

Both exhibitions will be on view through Friday.

Beginning Sunday, the paintings, etchings and drawings by Washington artists for the Bicentennial exhibition will be opened to the public. There will be a tea on Sunday afternoon at which Miss Florence S. Berryman, Miss Eleanor Parke Custis, Miss Anne Ives and Miss Anne Peebles will be hostesses.

• • • •

THE Washington Landscape Club will hold its annual exhibition at the Mount Pleasant Branch of the Public Library of the District of Columbia through April 30. Two portraits vary the list, Prof. Rene Samson, by J. C. Claghorn and "The Seer," by Roland Lyon. This is the first time these two painters have essayed portraitures and in both instances with success. That by Mr. Claghorn is especially good.

The size of the portrait is slightly under life size, that by Roland Lyon slightly over life size, or it has that appearance. But these are minor matters and the artist has the freedom of choice. There is a straightforward sincerity in the Claghorn portrait, which is painted with clean-cut drawing and low tones, a contrast to the landscape and other figure paintings by this artist.

"The Seer," by Roland Lyon, his first exhibited portrait, is promise of much better things to come.

Edgar Nye shows himself a master of well organized form in "West Virginia Landscape," and Roy Clark approaches his best in "The Green Mountain." Howard Wilson, in "Maryland Hills;" Robert Cornett, in "Georgetown Wharf," and William F. Walter, in "Street Vender," add excellent paintings to the group. Dr. Holmes, in "Stony Man's Cottage," proves himself able to hold his own with the younger men and Garnet Jex shows marked improvement in color in "Boothby, Maine." Thomas E. Brown, Benson B. Moore, Minor S. Jameson, are all well represented in the Landscape Club.

• • • •

THE Women's National Democratic Club had a large and extensive exhibition of Americana last week at its clubhouse. The exhibitions were carefully arranged and the silver and miniatures were particularly interesting. A large service of old silver gilt was displayed, which was of the eighteenth century. In cases there were old teapots dating from 1720 and made by some of the famous silversmiths of Newport and Boston.

Miniatures and silhouettes by the Peales and Malbone served to bring back the atmosphere of the eighteenth century and early colonial times. A cream pitcher belonging to Queen Carlotte and a tiny pitcher owned by Cromwell brought in the continental touch, which was enriched by old furniture.

The portraits were of Jefferson, painted by Gilbert Stuart; of President Jackson, by Sully, and a delightful old portrait of Theodosia Burr, by Vanderlyn. Portraits of the former governors of Virginia and one of Rachel Jackson Donelson helped to complete the list.

The James Monroe jewelry, a high light in the exhibition, was rich in old gold and precious stones.

Portrait of Prof. Rene Samson by J. H. Claghorn, on exhibit by the Landscape Club at the Mount Pleasant Library.

• • • •

AT the Pan-American Building there was an exhibition of the work of the school children of Mexico, sent as a good-will expression.

An exhibition of the work of members of the District of Columbia League of American Pen Women opened last week. The exhibition was for the Isabel Anderson prize contest, to be decided later. There were portraits, decorations, landscapes and flower pieces, but no names were available as they were blanked out for the contest. A stunning portrait of a young woman in green attracted attention.

• • • •

AN IMPORTANT feature of the biennial convention of the National League of American Pen Women this month is the fifth annual art exhibit in the Sears, Roebuck Galleries, 1106 Connecticut avenue, April 24 to April 30.

There will be an official opening and preview next Sunday evening, when Mrs. Grace Thompson Seton, national president of the league, will hold her reception to the delegates and visiting members in the galleries at 9 o'clock.

Miss Ethelyn P. Cobb, of Buffalo, is chairman of the exhibit, with Mrs. W. W. Badgely, of Washington, vice chairman.

District artists, members of the District of Columbia branch of the league, will be well represented in the showing. Among them are Mrs. W. W. Badgely, etchings and coat-of-arms in water colors; Mrs. Angela McHugh Barr, hand-painted china; Mrs. Edson Briggs, etchings; Mrs. Emeline Crook, oils; Mrs. Mary Dawson, water colors; Mrs. Evelyn Weems French, coats-of-arms in water colors; Mrs. Grace Ruckman, oils, Miss Grace E. McKinstry, widely known artist and portrait painter, will show some of her oils and pastels.

At the reception next Sunday night Mrs. Grace Thompson Seton, under whose inspiration in her first administration, in 1927, the annual art exhibitions of the league were founded, will present league prizes to the winners. A cash prize and an honorable mention will be awarded in several designated classes. Cash prizes are: Oils, miniatures and sculpture, $50 each. In the case of particularly meritorious work in sculpture, the Josephine Wells Nevin Memorial award of $100 may be given instead of the league prize of $50. To water colors, pastels, black and white (Margaret Scruggs Carruth award), $25 each. For heraldry, the Jean Stephenson award of $15.

The exhibits will be judged Friday, with a special showing for press representatives Saturday, from 2 to 5 p. m.

Current Exhibitions

CORCORAN GALLERY OF ART—Portraits of Washington and his associates until Thanksgiving. Water colors by Charles Topkinson until April 24. Permanent collection of paintings, sculpture, faience, textiles and other works of art. Open daily except Monday morning, 8 to 4:30; Sunday, 1 to 4:30.

NATIONAL GALLERY OF ART—Exhibition of mural paintings and sculpture for Bicentennial until Thanksgiving. Permanent collection of paintings and sculpture. Open daily, 9 to 4:30; Sunday, 1 to 4:30.

FREER GALLERY OF ART—American paintings, Whistler etchings and Oriental art. Open Sunday and daily except Monday, 9 to 4:30.

ARTS CLUB OF WASHINGTON, 2017 I street—Eliot O'Hara and Elsie T. Clark until April 22.

SEARS, ROEBUCK GALLERY, 1106 Connecticut avenue—Paintings, etchings by William J. Potter, Sandor Vago and Philip Harris Giddens, until April 30.

PHILLIPS MEMORIAL GALLERY, 1600 Twenty-first street—Group exhibition of contemporary paintings.

TEXTILE MUSEUM OF THE DISTRICT OF COLUMBIA, 2330 S street—Rugs and textiles of the Near and Far East. Open Monday, Wednesday and Friday, 2 to 5. Cards of admission obtained at office of George H. Myers, 730 Fifteenth street.

LIBRARY OF CONGRESS — New group of Purnell lithographs. Loaned collection of Japanese prints.

DUNTHORNE GALLERY, Mayflower Hotel—Lithographs and mezzotint portraits. Portraits of Washington by Sully and Peale. Miniatures by Edith Clark.

SMITHSONIAN BUILDING — Etchings by John Sloan, until April 24. Open daily 9 to 4:30; Sunday, 1:30 to 4:30.

MOUNT PLEASANT BRANCH, DISTRICT OF COLUMBIA LIBRARY—Paintings by the Landscape Club, until April 30.

TRUE GENIUS LIFE'S MYSTERY

Mozart Represents Its Noblest Form; Wagner's Work Justifies His Ego.

By JOHN ERSKINE.

MOZART. By Marcia Davenport. Scribner's.

THE LETTERS OF RICHARD WAGNER TO ANTON PUCINELLI. Translated and edited with Critical Notes, by Elbert Lenrow. Alfred Knopf.

THE commonest thing said of genius is that it is misunderstood. True genius in its simple form is the great mystery of human life. Why certain children should possess powers not shared by their parents, why very young children should have command over arts which cannot be acquired by most of their elders, remains a complete puzzle.

But this kind of genius, the simple and natural kind, is strangely enough at ease with itself, and on the whole at ease with the world.

This kind of genius does not usually complain of misunderstanding. The complaints come from those who, with or without talent, are convinced that they have a great deal—from those who consider themselves more important than their fellows, excused from ordinary obligations of life, and entitled to support and worship in advance of accomplishment.

• • • •

Megalomania must have been an ancient affliction of the race, even before it found such a satisfactory career for itself as a genius, but the idea of the genius in art is fairly recent. We doubt whether Shakespeare knew he was a genius, or whether he had a word to express the idea if it occurred to him.

It is only since the eighteenth century that the Western world has talked of "wonder children," of the phenomenon of special endowment and special inspiration, and also of special egotism.

No doubt the ancient prophets and the medicine men in primitive tribes took themselves seriously, and owed their prestige to genuine gifts of insight and intuition. But they and their neighbors explained these gifts as a communication from God.

So long as God spoke through him, the prophet was inspired, and if God withdrew His favor, the prophet was no more than any other man. Here certainly is ground for egotism, if one belives that he is chosen to be God's mouthpiece, but here also is ground for humility, if the power can be withdrawn as readily as it is bestowed.

• • • •

THE modern genius in art, the kind that is misunderstood, rarely admits that his powers come from God; at least he thinks they came once for all at birth, and there's no danger of collapse or withdrawal. This notion of genius developed in a rational century, inclined to define its talents as a fairly concrete possession, and inclined to substitute what it called intelligence for the larger kinds of humility.

We remind ourselves of this popular conception of genius because it has damaged individual artists and the arts themselves. Talented youngsters find it easier to acquire the habits of megalomania than to master any art.

It is more agreeable for them to complain of an unappreciative world than to admit their own inadequacies. They can persuade themselves that they are pursuing their ideals when they are only cultivating their selfishness and making themselves a lazy charge on their fellows.

• • • •

Two recent books remind us of the mystery of true genius in its noblest form, and also of the problem of the mixed genius. "The Life of Mozart," by Marcia Davenport, is one of the most radiant and loving books I have read. It is an extraordinarily fine biography, unusually thorough and sound, vivid without resorting to fanciful trimmings, enthusiastic without sentimentality, and in a deep way reverent.

Among modern artists, not musicians alone, but painters and writers also, Mozart is more and more frequently named as the ideal genius, and his work, which at one time was considered pretty, rather than profound, is now more and more regarded as one of the two or three great accomplishments in music.

He was an infant prodigy, but fortunately not spoiled. His wise father saw to it that the child's miraculous facility in composition as well as in playing should be soundly trained, and he realized also that the gift for composition was rarer and more significant than the skill to play.

The child was in this world for one purpose—to produce marvelously beautiful music, and his industry from childhood until the close of his brief years was prodigious.

Whatever disappointments he encountered were essentially impersonal and unegotistic. If he was baffled for a moment in his urge to create and to secure a hearing for his creation, the disappointment was less to his personal vanity than to his wish that the beautiful things in his soul should be expressed.

• • • •

ELBERT LENROW has translated and edited 84 letters of Richard Wagner to his Dresden friend, Dr. Anton Pucinelli. This is one of the first publications of Wagner letters in complete and unexpurgated form.

From 1842 to 1878 Wagner had occasion to correspond with Pucinelli, borrowing money from him or otherwise involving him in his financial perplexities, or else asking the doctor to take care of Minna, the wife with whom the composer could not live.

Half of these letters have appeared already, and of those which have appeared half have been published without expurgations. In 1929 the collection was bought by an American, and Mr. Lenrow now presents it complete with the approval of the Wagner heirs.

Wagner's character is well known. It is known, but not understood. These letters show him once more as an astounding egotist, a ruthlessly selfish man, an irresponsible friend. A less admirable or less trustworthy personality could hardly be invented.

(Copyright, 1932.)

Books and Their Authors

By ELISABETH E. POE.

Rumor hath it that former Associate Justice Oliver Wendell Holmes will pass the declining years of his long and exemplary life in the delightful pursuit, for a scholar and litterateur, of arranging his memoirs for publication.

Surely no volume would be more eagerly welcomed than one from the still vigorous and at all times graceful pen of Oliver Wendell Holmes second. For he knows the fine art of writing to a degree equaled by few living men. And his life story certainly has been a dramatic one, including even a vivid war chapter when as a young man he served under the Stars and Stripes in the War Between the States.

His literary ability is unquestioned, a rather natural sequence perhaps as the son of the distinguished author of "The Autocrat of the Breakfast Table." Yet it does not always follow, by any means, that the sons of great women and men inherit the talents and special trends and tendencies of their parents.

Justice Holmes will go down in the history of the United States Supreme Court as having written some of the most scholarly of opinions—oft times dissenting ones—emanating from that august bench.

Long familiarity with the classics has enriched the treasure house of his mentality to such an extent that even his conversation is adorned with verbal gems. If he should publish a book it will become the choice possession of a multitude of readers.

The thrill that comes from a first edition is responsible for much of the book collectors' craze. Book lovers from many cities journeyed to New York last week to indulge their favorite pastime at the Fletcher sale under way there.

The first editions offered were by American and English authors ranging from the seventeenth century to the present one. One of the books was from the first American edition of "Alice in Wonderland," New York, 1866.

There were a number of Dickens and Scott items as well. The very rare "Aitken Bible," Philadelphia, 1732, also appeared early in the catalogue.

Prince George of England by a chance remark of his at a book sellers meeting has begun an ardent literary controversy in England over the theme: "Shall a book be long or short?" The prince declared in favor of short books, but there is no unanimity of agreement with his royal views in his native land. A clever observer writing in the Morning Post put the situation more or less into a nutshell when he said that business men like short books—library readers want them long to save the trouble of changing them, and women readers are an enigma.

One of the treasures of last week was the publication of a new volume of "Poems," by Padraic Colum, by the MacMillan Co., New York, which, in addition to the old favorites, contains several new poems as well.

The Padraic Colum admirers—and they are legion—will flock to the book marts for this book. For Colum is the abiding interpreter of the soul of the Irish. We see portrayed by his flashing pen the genius of this people, their private pride in the long ago, and love of the wild earth, natural persons and things. Glancing through the volume one recalls what Llewellyn Powys said of Colum: "What a rich harvest of impressions his poet's nature must have gathered in the days of his youth—the homely, simple look of white geese against a peat stack, the cottage interior with its shrine and corn bin, the 'lonesome hush' of a deserted country road, 'the fire-seed sleeping in white ashes.'"

That is a fitting tribute and a just one. For Padriac Colum recreates just such bucolic scenes, such pastoral glimpses of an Irish hillside. He is a minstrel of the new Ireland who cherishes the echoes of the Erin of old. This is an ideal combination for one who is to be the voice of his people to many

Echoes of the Grant administration are found in "Heritage of Years," by Frances M. Wolcott (Minton Balch & Co., New York), in which an octogenarian who was a representative's wife in the days of Grant tells the thrilling story of her days and years.

Mrs. Wolcott came to Washington as the bride of Lyman K. Bass, then representative from western New York, and with a facile pen she pictures the National Capital of that day. A native of Buffalo, N. Y., she reminds us early in her book that Buffalo has been the home of two Presidents—Millard Fillmore and Grover Cleveland. In this connection Mrs. Wolcott recalls the amusing incident that the morning Frances Folsom Cleveland was born, Grover Cleveland walked with Lyman K. Bass to see the baby, the child of their dear friend, Oscar Folsom. Little did Grover Cleveland imagine on that day that the baby was to one day be his wife and the mother of his children.

Mrs. Wolcott's memories of her Washington days are replete with anecdotes of the great and good of that time and, alas, of many whose names bring no political leadership before modern statesmen who seem to have forgotten their very existence. Etiquette in that day was not as rigorous as today in regard to proper attire, and Mrs. Wolcott tells of Mrs. Hamilton Fish, wife of the then Secretary of State, admonishing her, "You must always wear a low-cut gown at dinner or an evening reception at the White House."

Speaking of a dinner in the White House, Mrs. Wolcott says, "The night of the dinner of 36 covers, to which I had been invited by President and Mrs. Grant, in the then state dining room, which barely held more than 36 people, fell at the time of a blizzard. I had a Worth gown of rich white satin and embroidered tulle in garlands of roses. My French evening wrap was left in the dressing room. Gen. and Mrs. Grant met me with cordial courtesy and a smile—a friendliness that never failed while they lived. I heard that Senator Edmunds was cross, especially if he had dyspepsia, and my heart sank when that most eminent constitutional lawyer gave me his arm to go to dinner. Our seats were at the end, where a fierce cold draught swept from the serving room. 'Good God, child,' said he, 'you will take your death of cold,' and he rose and went to fetch his wife's pink cashmere opera cloak, trimmed with swansdown, which had survived many a Washington season. All my French attire was hidden and I was muffled to my throat, but Senator Edmunds was very charming and fascinating and not condescending in his talk to me."

Mrs. Wolcott continued, "I was often asked to receive with Mrs. Grant. The informality with which she often called her husband "Lis" and brushed a stray lock of hair which he had forgotten to straighten, was a far cry from the scene in the blue room today."

From the gay life of Washington the next shift in the scene for Mrs. Wolcott was to Colorado, where she found friendship and interest even in more primitive surroundings. It was in Colorado that she entertained the Grants on their return from their journey around the world. The influence of the West is apparent in her book, giving it a breeziness of detail and quaintness of description which adds greatly to its charm. As another critic has written of "Heritage of Years," "It takes life to love life." Mrs. Wolcott has the secret of writing an interesting and gripping book; she has lived and she has loved living. And out of the fullness of her gratitude for what life has brought to her, of mingled joys, sorrows, achievements and disappointments, as it does to all of us she has written a book that is well worth the reading.

MINUTE STORIES FROM THE BIBLE. By Alfred Skrenda and Isabel Juergens. (Grosset & Dunlap, New York.)

The Bible is the book of books not only from a religious point of view but from that of drama and story telling as well. In it are contained hundreds of the most interesting and enduring stories ever written. In this new version the authors have used vivid language and illustrations to tell these stories as quickly and succinctly as possible.

With due reverence for the King James text, they have used biblical language wherever possible and give the exact place in the Bible where the full story can be found in each instance.

As the authors themselves say the book has been compiled to turn people back to the wholesome habit of reading the Bible constantly. The novel volume should have a good sale.

PASSWORD TO PARIS. By Edward Acheson. (William Morrow & Co., New York.)

Some might call this a guide book but it is much more than this, it is a glimpse into many of the byways and highways of the world's queen city—Paris. With this compact volume in one's pocket the greenest of tourists need not fear a faux pas. Furthermore, it contains a great deal of valuable information on ship travel and many a tip that will save untold francs when one reaches the gay metropolis on the shores of the Seine.

Jay's illustrations contribute the last word to the book and add greatly to its delightfulness.

DOWN YONDER WITH JUDGE PRIEST AND IRVIN S. COBB. (Ray Long and Richard B. Smith, New York.)

Judge Priest, delightful, lovable and unique, returns to American literature in this book, a welcome assured from the thousands of eager readers who became acquainted with him through the medium of Irvin S. Cobb, creator of the character.

The quaint philosophy, the sane ideas of living, and mellowness of attitude toward his fellow men appear anew in the judge as pictured by the unerring hand of Mr. Cobb. He may be a trifle older, but Time takes toll of all men, even those created by the genius of such an author as Mr. Cobb, and the judge is nonetheless attractive because the years have whitened his hair still more. At least, they have not been able to affect his spirit.

Get this book and read it. It will be a cure for the blues, no matter how caused.

ALBERT THE GOOD. By Hector Bolitho. (D. Appleton & Co., New York.)

Growing interest, or, rather, renewed interest in the prince consort whose life had such a powerful influence on that of Queen Victoria has been noted for several years. This has been demonstrated anew in the publication of this book, which gives a graphic picture of one whose interest on the welfare and history of the British Empire was not inconsiderable.

If the marriage of Queen Victoria and the charming Prince Albert was an affair of state convenience, it soon resolved into a real love match, and the present author has emphasized this feature sufficiently, at the same time showing how statecraft naturally at times obscured the domestic relationship.

Certainly his behavior during the difficult course of a prince consort earned him the title of the present book.

WASHINGTON SKETCH BOOK. By J. Fred Essary and Helen Essary. (Ransdell Inc., Washington, D. C.)

The authors of this book know their Washington from one end of its 10 square miles to the other. In this Bicentennial year such a book will be of real value to the thousands of tourists passing through the National Capital as well as to those residents who delight in a better acquaintance with this beautiful world Capital.

It is an animated journey through the Capital by literary guides, who have spared no pains to tell the story accurately, succinctly and with as graphic a style as possible in such a type of book.

"The Washington Sketch Book" is one that will remain for a long time on the reference shelf of every adequate library, public and private, in the city.

Art Critic's Book Receiving Praise

"Charm of Old Washington" Depicts Attractiveness of Noted Houses.

The book on the "Charm of Old Washington," by Ada Rainey, art critic of The Washington Post, with pen and ink illustrations by Seward Rathbun, has been received by those who have read it, with enthusiasm.

It tells the romance of 15 of the old houses of Washington including Arlington, Mount Vernon, the Old Russian Embassy and several of the other houses of the city and of Georgetown that were built in Revolutionary time and a little later. It re-creates the day of old with piquancy and charm. It has received the unqualified indorsement of the Chamber of Commerce and of Sol Bloom of the Bicentennial Commission who was especially delighted with the way the story of Mount Vernon was told.

It is something different about Washington's old houses that is not known to the present generation. The illustrations are in a new vein which is most attractive.

State Plants 1,125,000 Trees.

Harrisburg, Pa. (U.P.).—State foresters will plant 1,125,000 forest tree seedlings in Pennsylvania this year. The species include white and red pine, larch, black walnut, Norway spruce and Scotch pine.

WITH DISTRICT MUSICIANS

Two composer-members of the League of American Pen Women whose song creations will be sung at the league's choral concert at American University Friday night. Left, Marianne Genet (Harris-Ewing) and right, Pearl Adams. Both will be present at the concert.

By ELISABETH E. POE.

ELABORATE musical programs will mark the sessions of the Forty-first Continental Congress of the National Society of the Daughters of the American Revolution beginning tomorrow and the annual convention of the League of American Pen Women.

More and more the programs of patriotic organizations deal in musical numbers as a means of relieving the monotony of an all-speech event and to express the inner meaning of the occasion as well.

Washington musicians are interested in the announcement that the annual spring meeting of the national board of directors and the national council of the National Federation of Music Clubs will be held in Washington this year from May 9 to 15 during the George Washington Bicentennial music week, of which Mrs. Herbert Hoover is honorary patron.

Nightly programs will be given in Constitution Hall and much of the time will be devoted to American music. On one night the cantata "Washington," by R. Deane Shure and Edward C. Potter, will be presented by a National Federation of Music Clubs massed chorus. The United States Marine Orchestra will support the chorus and will present the first half of the program.

• • • •

Plans for a gigantic outdoor performance here of the opera "Aida" were announced yesterday by Alfredo Salmaggi, famous impresario, formerly of New York, but now living in Washington. Maestro Salmaggi announced that the performance will take place at the Griffith stadium the night of June 5. Arrangements are being made to bring to Washington several opera stars.

More than 1,000 persons will appear in the spectacle under Salmaggi's plans.

• • • •

Lavina Darve, grand opera singer, gave a concert at the Congressional Club on Friday.

• • • •

The soloist ensemble of the Institute of Musical Art, under direction of Otto Torney Simon, assisted by Robert Ruckman, pianist, gave the Arts Club a concert of unusual excellence Tuesday evening.

John Charles Thomas, barytone, has been reengaged by the Philadelphia Grand Opera Company for the forthcoming season of 1932-1933.

• • • •

Hans Kindler was host at the Arts Club Thursday evening and arranged an after dinner program of chamber music, to be given by the Washington String Quartet, assisted by Miss Helen Howison, soprano, and George Wilson, accompanist. The string quartet, all members of the National Symphony Orchestra, included Milton Schwartz, first violin; Paul Brightenburg, second violin; George Wargo, viola, and Sydney Hamer, accompanist.

• • • •

The schedule of the United States Marine Band and Orchestra this week includes concerts in the auditorium at the Marine Barracks as follows:

Monday, band concert, 3 p. m.

Wednesday, orchestra concert, 8 p. m.

Friday, orchestra concert, 3 p. m.

Tomorrow evening the Marine Band Orchestra will play at the opening meeting of the National Society of the Daughters of the American Revolution, in Constitution Hall.

Tuesday morning the Marine Band Orchestra will play at the opening meeting of the National Society of the Children of the American Revolution in the auditorium of the Corcoran Art Gallery.

Wednesday at 2:30 p. m. the band will participate in the unveiling of the D. A. R. marker on the grave of Col. William Ward Burrows, first commandant of the United States Marine Corps. This ceremony will be at Arlington Cemetery.

• • • •

Frances Gutelius announces a recital by her "young pianists" at Barker Hall, Y. W. C. A., Saturday, at 8:15 p. m.

The first group will be played by Gertrude Troutman, 3½; Mary Ketcham, 6; Walter Hicks, jr., 6; Charlton Meyer, 6; Home McAllister, 7; Pattie Moore, 8; Ruth Alice Davis, 8, and Lucille Randall, 8.

The second division will be devoted to Janet O'Leary, 11; Judith deLima, 11; Frances Alderman, 11; Betty Marshall, 11; Ralph Davis, 11; Karlian Meyer, 12; Janice Smith 12; Barbara Bolling, 12; Marshall Hicks, 12; Walter Swank, 13, and Margaret Yanagita, 14.

Anita Briggs Dunn (Mrs. Charles A. R. Dunn), Rose Seegmiller, Josephine Noel and Willa Semple will conclude the recital.

• • • •

Frank Akers Frost, assisted by Miss Sylvia Meyer, harpist, will give an organ recital at the National City Christian Church Wednesday at 8:15 p. m. under auspices of the District of Columbia Chapter, American Guild of Organists.

• • • •

For the benefit of the Gentlewoman's League, Julia E. Schelling will give two Wagnerian lectures as given by her at Bayreuth, Germany, last summer for the Wagner festival. "Parsifal" will be the subject April 25 and "Tannhauser," May 5. Both lectures start at 4.30 p. m. in the Italian gardens at the Mayflower.

• • • •

The first event of the April music festival of American Women Composers, staged under the National League of American Pen Women, of which they are members, will be Friday evening at the American University with a choral concert.

The musical program for the authors' breakfast of the league next Saturday will be given in honor of the Bicentennial celebration of the birth of George Washington. Mrs. H. H. A. Beach will be at the piano accompanying the rendition of her "Song of Liberty," words by Frank L. Stanton. Miss Gena Branscombe will accompany on the piano for her song, "God of the Nations," words by Sara E. Branscombe. The songs will be sung by a mixed double quartet.

• • • •

The Washington College of Music presented a guest artist last evening in the person of Virgean England Estes, of New York, who was heard in a program of piano music. Mrs. Estes is a student of Mr. Edwin Hughes, who has been guest teacher at the college of music this season.

The Bach Toccato in G Minor opened the program, followed by a Brahms group. The outstanding number was the tremendous Chopin Sonata, Opus 58. Two Scriabine Etudes and the atmospheric "Triana," by Albeniz closed the performance, but insistent demands for encores were responded to with an arrangement by Percy Grainger of the "Waltz of the Flowers," by Tschaikowsky and a Debussy Prelude.

• • • •

The music section of the Women's City Club, Mary Izant Couch, chairman, will present Miss Kathryn Latimer, pianist, in a group of Chopin and Moszkowski piano solos, and Mr. Warren W. Grimes, barytone, in a group of songs, at 5 p. m. today.

• • • •

Romeo Guaraldi, barytone, will be heard in concert at Barker Hall Tuesday at 8:15 p. m., accompanied at the piano by Christopher Tenley, choir master of St. Peter's Catholic Church. Mr. Guaraldi will be assisted by the Canadian concert pianist, Mlle. Gabrielle Bernier.

Dr. Edwin N. C. Barnes, director of music in the District schools and author of "Music as a Social and Educational Asset," gave the principal address before the annual convention of the West Virginia Federation of Music Clubs, at Clarksburg Friday evening. Dr. Barnes' address on "Music Education and the Public Morale" is to be placed in the hands of every school superintendent and high school principal in the State in an effort to retain music as a school subject in many towns where its retention is now doubtful.

• • • •

The bicentennial of the birth of Franz Josef Haydn will be celebrated today at Hamline Methodist Episcopal Church, Sixteenth at Allison streets northwest. At both services Haydn's music will be rendered.

At the morning service the choir will render "The Heavens Are Telling," and there will be a trio, "On Thee Each Living Soul Awaits" (Creation). Miss Athey will render the following organ numbers: "Andante" (Symphony, No. 6—"Surprise"); Minuetto (Symphony, No. 2—"London") and Finale (Symphony, No. 12).

At 7:45 o'clock meditation period with organ music: Andante (Symphony, No. 2—"The Clock"), "My Mother Bids Me Bind My Hair" and Adagio and Allegretto (Symphony, No. 1), also Allegretto (Symphony, No. 11—"Military") and Allegretto (Symphony, No. 7). The choir will render at this service "Awake the Harp" (Creation) and "The Marvelous Work" (Creation); soprano solo, "With Verdure Clad" (Creation); contralto solo, "Hark What I Tell to Thee" and bass solo, "Now Heaven in Fullest Glory Shone" (Creation).

The soloists will be Miss Ethel Stickles, soprano; Miss Mabel Flehr, contralto; Mr. John Murphy, tenor, and Mr. John H. Marville, bass and director, with Miss Edith B. Athey at the organ.

• • • •

Mrs. Virginia Carrington Thomas, of New York City, who gives an organ recital in Constitution Hall at the D. A. R. Congress Friday morning, will also play a recital Friday night at Christ Lutheran Church, Sixteenth and Gallatin streets northwest.

PART ONE.

Allegro from Sixth Symphony........Widor
Choral Prelude, "O Man Bemoan Thy Grievous Sin"........Bach
Andante Cantabile from Fifth Symphony........Tschaikowsky
"Song of the Skylark"........Tschaikowsky
"The Angelus"........Massenet
Toccata in D........Kinder

PART TWO.

Prelude to "Lohengrin"........Wagner
First Symphony........Carrington-Thomas
(a) Allegro. (b) Adagio. (c) Finale.

• • • •

The Universalist National Memorial Church, Sixteenth and S streets northwest at 5 p. m. Wednesday will be the scene of a joint vesper service organ recital. Recitalists will be Mrs. Virginia Carrington Thomas, of New York City; Mrs. Eugene N. Davis, of Statesville, N. C., and Albert W. Harned, of Washington.

• • • •

The annual spring concert of the music section of the Woman's Club of Chevy Chase, Md., will be held Wednesday evening at 8:30 at the Chevy Chase-Bethesda High School. The woman's chorus of 75 voices will be assisted by the Chevy Chase Chanters. Guest artists are Richard Lorleburg, cellist, and William Santelman, violinist. Mr. Herndon Morsell is director, and Mrs. J. Harry Cunningham, leader.

• • • •

Otto Torney Simon, vocal teacher and conductor for many years of the Motet Choir, will direct the work of the mixed chorus recently organized at the Arts Club of Washington.

Not only musical members of the club but other soloists and singers who possess the requisite qualifications of voice and ability to read music are invited to join.

• • • •

Mrs. Ruth Hansford Snodgrass, soprano, will give a group of songs at the musical tea given for the Chevy Chase Women's Alliance group of All Souls' Unitarian Church at the home of Mrs. Morton G. Lloyd Tuesday at 3:30 o'clock.

• • • •

The Newell Trio, including Ivalee Newell, violinist; Frank Hobden, cellist, and Mary Ware Goldman, pianist, will give the program for the Sunday music hour for the Y. W. C. A. today.

Y. W. C. A. Activities

The Newell Trio will give the program at the Y. W. C. A. Sunday afternoon music hour, Seventeenth and K streets, from 5 to 6 o'clock. Preceding the music hour members of the Park View Chapter will be hostesses at tea from 4 to 5 o'clock, when the staff hostess will be Miss Lois Balcom.

There will be no music hour at 614 E street.

Mrs. Edwin B. Parker, first vice president of the Y. W. C. A., will be at home to the members of the board of directors, committee and staff members and members of the teams in the membership drive April 23, from 4:30 to 6:30 o'clock.

There will be a meeting of the board of directors of the Y. W. C. A. on Thursday, April 21, at 10:30 o'clock.

Committee meetings for the week are as follows: Monday, the executive committee at 3:30 o'clock; Tuesday, the rooms registry and the publicity finance committee at 11 o'clock, and food service No. 2, at 2 o'clock, and on Wednesday the Elizabeth Somers at 8 o'clock.

The Booklovers will meet tomorrow night at 8 o'clock.

The Chapter Council will meet at 11 o'clock on Monday in the board room with Mrs. George Winchester Stone presiding.

Princeton Chapter will meet at 2 o'clock on Monday.

Mount Pleasant Chapter will have a bake sale in the lobby of the K street Building on Friday, April 22, at 10 o'clock.

The industrial department will sponsor a sale of homemade articles consisting of children's clothes, aprons and tea towels, which have been made by the unemployed women in Washington. The proceeds of this sale will go entirely to the unemployed women. Mrs. Rodney Bean, Mrs. Emerson B. Christie, Mrs. Clifford W. Hurley and Mrs. N. B. Crawford, members of the industrial committee of the Y. W. C. A., will assist the secretary, Miss Saida L. Hartman.

The Girl Reserves will be busy this week securing members for the Y. W. C. A. The following girls will act as captains of their school teams: Charlotte Nicholson, Business High School; Margaret Lum, Central High School; Ruby Arentz, Western High School; Polly Sniffen, Tech High School; Verna Royle, Takoma Girl Reserve Club; Marian Michael, Les Camarades Club of Eastern High School; Dorothy Chase, of Fidelis Club of Eastern High School, and Clara Divine, George Mason High School, Alexandria, Va.

The Girl Reserve Glee Club will sing over WRC Tuesday at 6:15 o'clock under the direction of Miss Mary Burnett.

Miss Helen Middleton will visit the Girl Reserve Club at Jefferson Junior High School on Wednesday and the Paul Junior High School on Thursday afternoons to teach gypsy songs.

All junior high school Girl Reserves are invited to a "surprise" program at the Y. W. C. A. on Friday afternoon at 4 o'clock. An interclub supper will be served in Barker Hall at 5:30 o'clock for all girls who register by Wednesday afternoon.

The Business Women's Auction Bridge groups and Glee Club will meet on Tuesday at 7 o'clock.

The Blue Triangle Club will meet on Thursday for club supper and program. Mrs. George Winchester Stone will talk on "Christmas in Europe."

The Silverelle Club meets on Friday at 6:45 o'clock for a program of athletics and handicraft.

There will be a 4-mile hike through Rock Creek Park for business girls on Saturday. The group will leave the Y. W. C. A. at 2:30 o'clock.

Y. M. C. A. Notes

Moving pictures will be shown in the lobby at 7:15 on Monday evening.

The Orators' Club will hold its weekly meeting Monday evening at 8:30 o'clock, under the leadership of Carl King.

The regular weekly rehearsal of the Dramatic Club will be held in the Assembly Hall on Tuesday at 7:45 p. m.

Glenn Wagner will speak at the Friendly Bible Hour on Tuesday evening at 8:45. The talk will be preceded by a song service under the leadership of Charles Keifer, who will be assisted by J. T. Jameson.

The annual interclub banquet will be held on Wednesday at 6:30 p. m. in the Assembly Hall. The speakers will be Hon. Walter Newton, secretary and assistant to the President, and Hon. Malcolm Baldridge, member of Congress from Nebraska. Brief messages will be brought by the leaders of the various groups. This dinner is one of the outstanding annual events in the association for the year. Upon this occasion a bird's-eye view is given of the many and varied activities of the Y. M. C. A.

The Glee Club will holds it weekly rehearsal at 8:15 Wednesday evening.

The annual banquet of the Organized Bible Class Association will be held at Calvary Baptist Church at 6:30 p. m. on Friday. Dr. William S. Abernethy, Page McK. Etchison, William R. Schmucker and others will take part in the program.

Educational movies will be shown in the lobby of the Y. M. C. A. on Friday evening at 7:15.

Odd Alliance In Colors.

New York, April 16 (A.P.).—A gray-beige and brown are frequently combined in the new dress and suit models. It's an odd alliance and difficult for some types to wear.

Spring Cleaning

Taken From the Christian Science Monitor.

YEAR by year, as the sun gains power and the season advances, the conscientious mother and housewife is reminded of the approaching need of a thorough cleansing and renovating process in the home. Some look forward with joy and vigor to this annual event, "as a strong man to run a race;" others with apprehension. The discouraged one may see only overwhelming difficulties ahead. Let such a one only begin! Very soon the interest of the situation claims the attention and wearines is probably forgotten. All appreciate the results, though not all enjoy the process; for it means application and perserverance.

An old Latin proverb says, "He who is afraid of climbing a hill is in danger of losing his way." All may find themselves facing a difficulty at some time or other, and the wise will press steadily along the straight road, facing and surmounting each obstacle. The student of Christian Science learns that there is no problem in any walk of life but may be solved by the faithful application of this teaching. He understands the truth of Isaiah's words, "They that wait upon the Lord shall renew their strength;" and as he realizes the possibilities of joy and song, a mentally transforming process is set afoot and he learns to cull pleasure even from what may seem to be undesirable duties. In thinking of God as Love and as everywhere, the worker with a song in his heart sees the prosaic necessity become an occasion for the expression of love and beauty. Then there follows a keener insight, and more intelligence is exercised in carrying out the work. Through intelligent planning and management the solving of the problem becomes a pleasure, for he is led to see the mental nature of the whole undertaking.

* * * *

ALITTLE play of poetic fancy, too, may soften the situation wonderfully. Mary Baker Eddy, in her article "Voices of Spring," in "Miscellaneous Writings," likens the beautiful awakening of nature to the task of the housewife. She says (p. 329), "In spring, nature like a thrifty housewife, sets the earth in order, and between taking up the white carpets and putting down the green ones, her various apartments are dismally dirty." Though the dismality of the process is admitted, one can only feel glad while imbibing the lovely hopefulness of the metaphor. The sense of refreshment gained throughout the article is due to a drinking deeply of the fountain of Love, to a clearer sense of the truth of being, which can not be interfered with or tarnished in the slightest by daily toil.

Mrs. Eddy says of the "spiritual idea, or Christ," as manifested by Jesus (ibid., p. 166), "It made Him an honest man, a good carpenter, and a good man, before it could make Him the glorified." It may well be remembered how on a certain occasion He girded himself with a towel, and pouring water into a basin washed His disciples' feet and wiped "them with the towel wherewith He was girded." This lowly service had a deep meaning, as Peter was led to see. The proceeding was symbolic of humility and of power; of the duty and privilege of service. Man lives to serve, and is happy in serving. This deeply significant lesson was given near the end of His ministry. When His great work was nearing its culmination He said of Himself, as recorded by Luke, "I am among you as He that serveth."

* * * *

HOW inspiring are all these lessons for the one whose duty still lies amid the humdrum in daily round! The habit of looking with scorn on the humble duties of life is a great mistake. There is dignity in labor, and our aim should be so to perform our tasks as to raise their standard; to be faithful over the few things, performing each task intelligently and faithfully, and thus making natural progress towards the greater things.

Still further inspiration is forthcoming from comparing the process of spring cleaning to the purification of our mental homes. Truly, on realizing even a little of Christian Science, one is confronted with the necessity of mental house cleanng. First, there is the turning out of old habits of thought. Then there is the thorough cleaning of all that we would have remain in our consciousness. Mentally, there is sometimes a baptism of cleansing tear as one beholds his mental faults and struggles to overcome them. The process of purification must go on in the advance toward perfection. So thought is transformed by divine power, until it becomes worthy to bring healing to the sick and rest to the weary.

After engaging in a thorough cleansing and renovating, there remains the task of rearranging the furnishings; and here taste, order and grace play their part. Mentally, after a period of self-examination and repentance, we put our house in order, and go forth with poise and confidence and grace to play our part in the work of life, in the daily duty of radiating love, and of helping comforting, and encouraging others. Let us go forth singing the eternal spring song as Christian Science teaches us to sing it.

Men's Bible Class Plans Year's Banquet Friday

The Men's Bible Class of the Calvary Methodist Church, Columbia road, near Fifteenth street, of which Dr. Harold M. Dudley is the teacher, will hold its annual banquet on Friday evening, April 22. Mr. Edgar E. Bageant, class president, will act as toastmaster. The speaker of the evening will be the Rev. Dr. Allen A. Stockdale, minister of the First Congregational Church. Scotch songs will be sung by Duncan C. Thomson, accompanied by Walter E. Cossins.

Preceding the banquet, which will be served by the Calvary Woman's Guild, the election of officers for the ensuing year will take place.

All Souls' Unitarian Holds 1932 Meeting

Following a reception and dinner in honor of the new members received during the year, All Souls' Unitarian Church held its annual meeting Wednesday evening.

Edward H. Horton acted as moderator and the following officers were elected: Trustees, Miss Helen Nicolay, Frank Cushman, Dr. J. H. Dellinger; secretary, Miss Martha Blossom; treasurer, Elmer Steuart. Reports of the departments and organizations showed all branches of the church in flourishing condition.

At the morning service today the minister, Dr. Ulysses G. B. Pierce will preach on the subject "The Man Who Tried to Hide Himself."

KARPEN LIVING ROOM WEEK (APRIL 16TH TO 23RD) LIFETIME FURNITURE REDUCTIONS ON ALL UPHOLSTERED FURNITURE

For Families That Buy Quality *and* Families That Must Economize

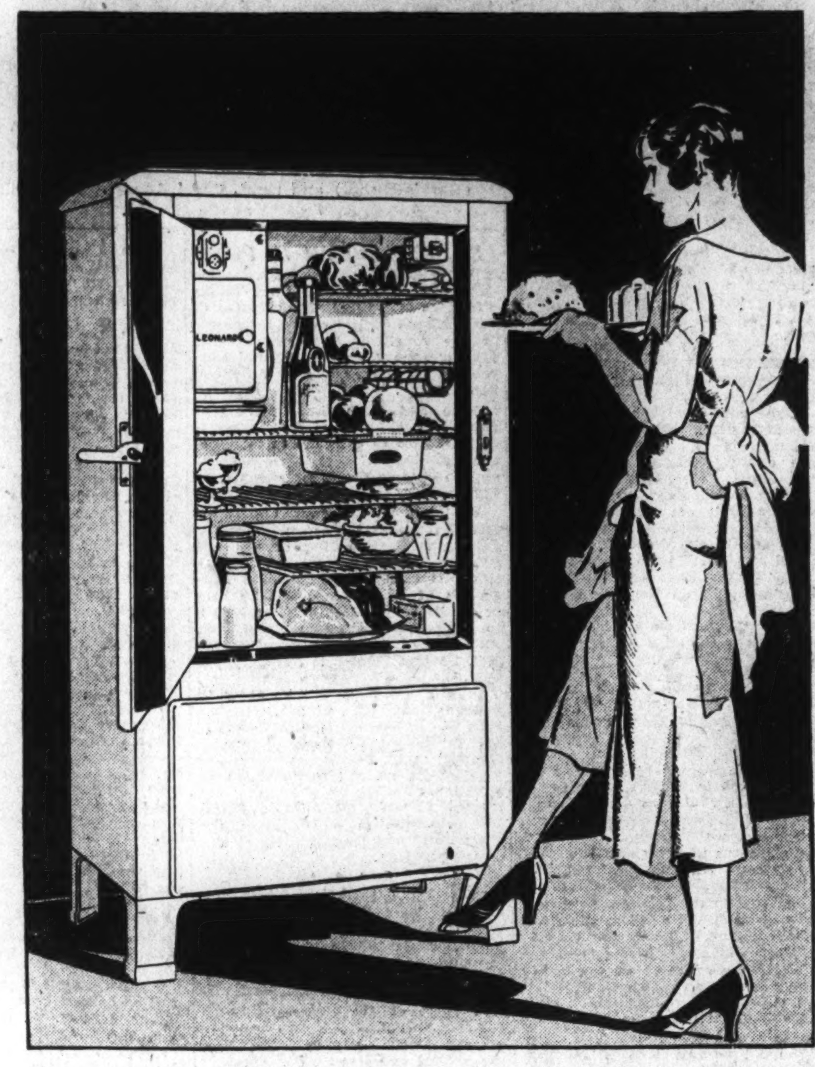

The LEONARD ELECTRIC REFRIGERATOR

Should Be Chosen

Two kinds of people will buy the Leonard Electric Refrigerator. First, the family who always insists on quality things when they buy any article and, secondly, those families who have to count their pennies and who cannot afford to buy any refrigerator except the one that is the most economical in the long run. The Leonard Electric is reasonable to begin with, and when you consider how efficient it is and how much quality is built therein, you will agree that it is the most practical one to buy. See it tomorrow.

Only Leonard gives you ALL these extra features

Many of the Leonard features are illustrated at the right. Come in and let us point out the improvements in mechanism and cabinets which Leonard has learned over a period of 51 years in cabinet construction and 17 years in mechanical unit experience. Leonard approved insulation.

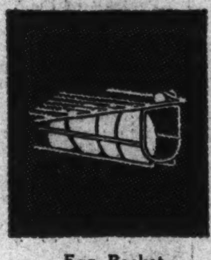

Egg Basket

The egg rack saves shelf room and protects eggs from breakage. Also better air circulation. A convenience extraordinary.

Vegetable Crisper

Standard equipment on all models except Nos. L-400, L-450 and AS-450. Arranged to take up little space. Bar type shelves on all.

Len-a-Dor

A touch of the toe and the door swings open. Quite a convenience when both hands are full. All models except AS-450 model.

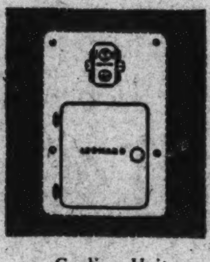

Cooling Unit

All-porcelain cooling unit. Sanitary and attractive. Chromium finished metal door separates ice-cube trays from food space.

Chill-om-eter

Upper knob serves as defrosting switch and automatic cut-out, providing overload protection for motor. Lower knob affords 8 freezing speeds.

Sanitrays

The metal Sanitrays and the removable partitions are treated electrically (anodic process) to preserve their original sanitary finish. Odorless rubber trays.

Table Top

A flat top—a great convenience when arranging the contents of the cabinet. The whitest lacquer ever developed on Bonderized rustproof steel.

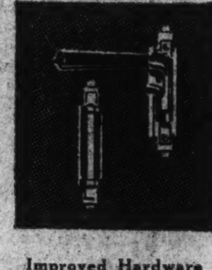

Improved Hardware

New type door latch, simple, positive, attractive; ebony-finish handle. Semi-concealed hinges will support 400 lbs. weight. Chromium plated.

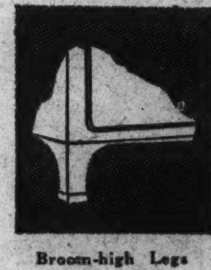

Broom-high Legs

High legs permit easy clearance for broom, floor brush or mop. Something worth taking into consideration when selecting.

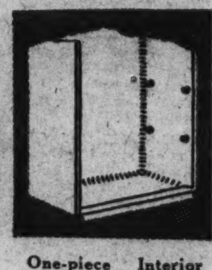

One-piece Interior

Food compartments are one piece, porcelain, with rounded corners, easy to clean. A marvelous Leonard.

Sold on the Budget Plan

8 NEW LEONARD MODELS

24-Hour Mayer & Co. Service (Phone District 8976)

$149.50 (MODEL AS-450)

Leonard porcelain interior, white lacquer on rustproof steel exterior; 9.34 sq. ft. of shelf area; 63 cubes at one freezing, 5.1 lbs. of ice; 5.10 cu. ft. capacity with 4.46 cu. ft. of food storage space.

$159.50 (MODEL L-400)

Interior of Leonard porcelain, white lacquer exterior; cubical capacity 4.55 cu. ft. with 4.00 cu. ft. of food storage space; Len-A-Dor feature, egg basket; 42 ice cubes (3.4 lbs.) at one freezing.

$175 (MODEL L-450)

This model has 9.34 sq. ft. of shelf area; cubical capacity 5.10 cu. ft. with 4.46 cu. ft. of food storage space; 63 ice cubes (5.1 lbs.) at one freezing; porcelain interior; semi-concealed hardware.

$196.50 (MODEL L-550)

6.28 cu. ft. capacity with 5.57 cu. ft. of food storage space; 11.70 sq. ft. shelf area; 63 ice cubes (5.1 lbs.) at one freezing; all Leonard features illustrated at right; white porcelain interior.

$211.75 (MODEL L-650)

7.48 cu. ft. capacity with 6.65 cu. ft. of food storage space, 13.73 sq. ft. of shelf area; all Leonard extra features at right; 84 ice cubes (6.8 lbs.) at one freezing; Leonard porcelain interior.

$245 (MODEL L-750)

8.55 cu. ft. capacity with 7.52 cu. ft. of food storage space, 16.98 sq. ft. of shelf area; 108 ice cubes (11 lbs.) at one freezing; porcelain interior and all Leonard extra features illustrated.

$249.50 (MODEL PL-550)

All porcelain inside and out; cubical capacity 6.28 cu. ft. with 5.57 cu. ft. of food storage space; 11.70 sq. ft. of shelf area; electric light and all extra features; 63 cubes of ice at one freezing.

$299.50 (MODEL PL-750)

All porcelain inside and out; 8.55 cu. ft. capacity with 7.52 cu. ft. of food storage space, 16.98 sq. ft. of shelf area; electric light and all extra Leonard features; 108 ice cubes (11 lbs.).

MAYER & CO.

Seventh Street *Between D and E*

PARKING SERVICE—DRIVE TO REAR ENTRANCE—YOUR CAR WILL BE PARKED

Third Section — Pages
Real Estate 1-5
Finance 6-7
Classified Ads 8-9
Schools and Resorts 10

The Washington Post.

Third Section — Pages
Real Estate 1-5
Markets 6-7
Classified Ads 8-9
Schools and Resorts 10

WASHINGTON: SUNDAY, APRIL 17, 1932. R

NEW DEVELOPMENT STRESSING BEAUTY

Cherry Trees and Tulips in Kenwood Make Area Most Attractive.

The myriad cherry blossoms of the Tidal Basin have a myriad rival out in Kenwood, gorgeous residential project of the Kennedy-Chamberlin Development Co. When this operation of 200 acres between Bradley lane and River road was planned four years ago, the floral feature of Washington was given consideration and its more than 3 miles of paved streets were lined with Japanese cherry trees. The beautiful fruition of that scheme is now revealed, a delight to the eyes of all who live there and pass there.

At every 50-foot interval on one side of the roads, "yoshinos" were set, to be staggered with a similar planting on the other side, thus effecting a tree at every 25-foot alternate point on both sides. To afford a lovely contrast to the white petals of the "yoshinos," "kwansans," "benihigans" and "weepers," pink-flowering varieties of the Japanese trees, were placed on the lawns and parked spaces of the subdivision. The result is a cerise glory, the beauty of which now exceeds imagination.

There are more "yoshinos" in Kenwood than there are around the Tidal Basin and in the years to come their blooms will forma fragile, ivory arch above each thoroughfare traversing the development. To make Kenwood worthy of its subtitle, "a community of flowers," its developers arranged a planting program providing for a seasonal rotation of flowering plants and affording a delightful continuity.

When the coral of the cherry petals no longer lights the drives, the fire of more than 4,000 tulips burst forth in parked intersections of many of the roadways. They blaze until their red gold flames are quenched by the snow of the dogwood, and so on, a pleasing floral procession. Residents have become imbued with the spirit of the developers' idea. They are cooperating with it by a beautification of their yards with landscape gardening.

But there is more in Kenwood than flowers to cause its increasing attractiveness as a place to live. Its high elevation, sloping to the southwest, is fanned by the prevailing summer breezes in days when some other parts of the city swelter. Its creators call attention to the fact that it is the only community of its type in the vicinity of the National Capital that has an excellent eighteen-hole golf course with a well-designed clubhouse, also serving as a community center. On its links was played last November the first National Capital Open Tournament, won by Willie MacFarland, with Tommy Armour runner-up. A second will be played there in the fall.

A visit to Kenwood is most heartening. Here one finds no evidence of a talked-of "depression" as he drives past broad green expanses, wide settings for handsome homes, others building, others planned, space for many yet to come.

Vets Commission Shows Profit.

Salem, Oreg., (U.P.). — Oregon's World War veterans' State aid commission reported a profit of $13,480 on sale of its investments during the past year.

DR. HERMAN D. MAST BUYS COLONY HILL HOME

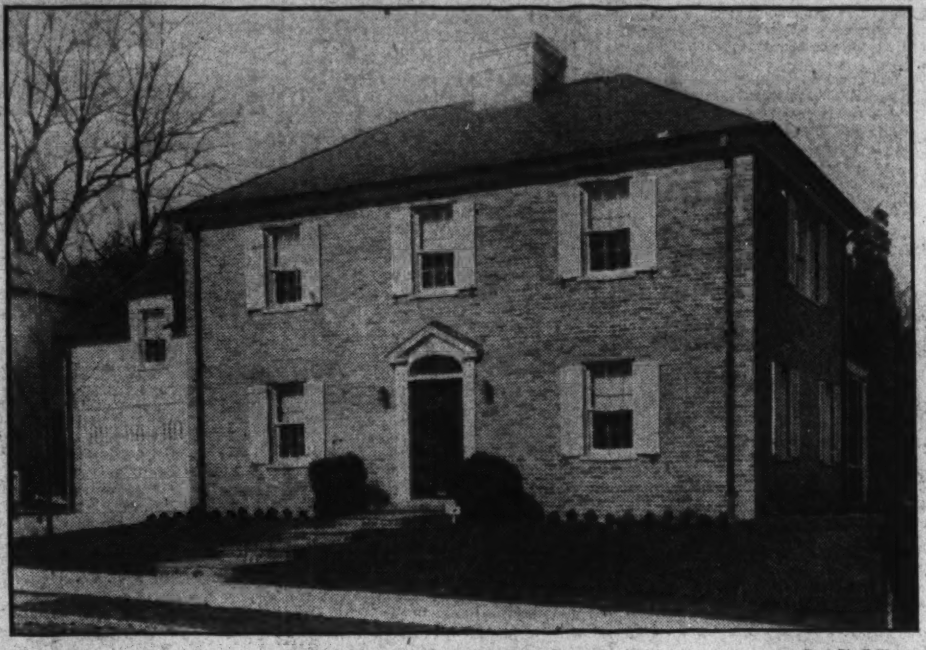

Post Staff Photo.

Home at 1723 Hoban road northwest in Colony Hill, sold to Dr. Herman D. Mast by Boss & Phelps, creators and exclusive developers of Colony Hill. The house was designed by Horace W. Peaslee and the landscaping is by Miss Rose Greely.

BUILDING PERMITS

Permits to build issued last week by the office of District Building Inspector Oehmann included the following:

Young & Oppenheimer, four two-story brick apartments at 1613-19 Isherwood street northeast; cost, $30,000.

Jacobson Bros., three two-story brick dwellings at 6417, 6413 and 6409 Western avenue northwest; cost, $27,000.

M. E. Swing, two-story concrete brick and cast-stone store at 507 Eleventh street northwest; cost, $20,000.

L. E. Breuninger & Sons, Inc., two-story brick dwelling at 7801 Fourteenth street northwest; cost, $11,000; two-story brick-and-frame dwelling at 1355 Jonquil street; cost, $9,000.

L. E. Breuninger & Sons, Inc., two-story brick dwelling at 1359 Jonquil street northwest; cost, $9,000.

N. S. Linganfetter, two-story stone dwelling at 7301 Alaska avenue northwest; cost, $9,500.

O. T. & W. A. Carr, two-story brick-and-tile dwelling at 4851 Albemarle street northwest; cost $75,000.

Charles H. Tompkins Co., one-story brick-and-concrete service station at 1944 Bladensburg road northeast; cost, $5,000.

M. L. Bost, two-story brick-and-tile dwelling at 7520 Seventeenth street northwest; cost, $17,000.

Standard Oil Co. of New Jersey, one-story brick-and-stucco gasoline station at 2255 Nichols avenue southeast; cost, $5,000.

James H. Cahn, two-story brick-and-concrete addition to garage at 1027 Thirty-third street northwest; cost, $12,000.

Max Gorin, two-story brick dwelling at 5901 Seventh street northwest; cost, $6,000.

Blue Bell System, Inc., one-story brick restaurant at 4416 Connecticut avenue northwest; cost, $4,300.

Frank Emanuele, two-story brick addition to dwelling at 1626-28 Wisconsin avenue northwest; cost, $1,200.

Charles Brett, two-story brick-and-cinder block dwelling at 6712 Sixth street northwest; cost, $7,000.

Office Building Lease Representative Named

Appointment of Owen Ryan as office leasing representative for the new Standard Oil Co. Building at 261 Constitution avenue was announced last week.

A native of Baltimore, Mr. Ryan, a former officer in the U. S. Merchant Marine, came to this city six years ago and entered the real estate business with the office of Shannon & Luchs, Co. He was engaged in the selling of residential and commercial properties, but during the past two years has specialized in office leasing.

Track Meets Train Cops.

Fort Worth, Tex. (U.P.).—Policemen here keep in trim for chasing law violators by holding track meets. Besides the criminal angle to encourage the racers, prizes are usually given to the winners. Twenty turkeys went to winners in the last meet.

MILLS IS BUILDING GROUP OF HOUSES

Moderately Priced Homes in Michigan Manor Are Open to Public.

Frederick B. Mills, prominent owner-builder, who has been operating in Petworth for a number of years, has announced his latest operation, a group of homes that represent thoughtful planning and strict standards of structural excellence.

These have been combined in bringing to homeseekers the most tempting values of 1932 in this new operation of modern group homes. They are moderately priced and the location, beautiful Michigan Manor, offers one of Washington's best residential environments. The homes themselves are preeminently homes of quality in every detail. They are all brick; inside and semidetached, with three large bedrooms, two fine baths, ultramodern kitchen, fireplace, light, airy cellar; Maytime washable paper and Sanitas in dining room; bronze copper screens; Frigidaire, and are on a healthful, high elevation.

There is an exhibit home at 1308 Allison street northeast. To reach the development, drive out Rhode Island avenue to Twelfth street northeast, left on Twelfth street to Michigan avenue, right two blocks to Sargeant road and left to the houses, which are open daily, 9 a. m. to 9 p. m.

Meeting of Directors Set.

Chicago, April 16.—The quarterly meeting of the board of directors of the National Association of Real Estate Boards will be held at the Congress Hotel, Chicago, April 29-30. A meeting of the executive committee will be held April 28.

MODEL POST HOME NEARS COMPLETION

Cafritz to Open Dwelling for Public Inspection Before Long.

Rapid progress has been made in the completion of the Cafritz Model Home in the new development at Forty-sixth and Davenport streets to be sponsored by The Washington Post. Skilled craftsmen are putting the finishing touches on the construction and little remains to be done in interior finishing and landscaping to prepare this home for public inspection. Interior decorators are busy with draperies and furnishings, working out a complete harmony of architectural style and interior decoration.

No effort has been spared to make this home outstanding in every respect, portraying the latest features in beauty of design, soundness of construction, practical planning and artistic finish. In the matter of equipment, every convenience for the modern housewife is at hand, arranged to lighten labor and increase the efficiency of household duties. Within the past few years many changes have taken place in the home changes so radical that they have set a new standard of value in the mind of the home-buying public. The home of today must meet the changed conditions of modern life and must adequately serve the requirements of modern social activity and the changing styles in furniture and equipment.

The Cafritz organization has always been alert to these changes and its far-seeing organization has planned to make provision for them before they are demanded by the public. In other words, the Cafritz organization has styled its homes in every respect to give the greatest usefulness and value to their owners. When the Model Home is ready for inspection, detailed stories of its construction features and furnishing will be carried by The Post during the formal period of display.

• SEDGWICK GARDENS •

Connecticut Avenue at Sedgwick Street

• Luxuriousness......... is the Keynote of the facilities and equipment of Washington's newest apartment residence, but

• Reasonable rentals prevail... We invite your inspection.

Suites of 1 room and bath to 5 rooms and 2 baths... Secretarial Service... Garage.

Rentals $57.50 to $135

WEAVER BROS INC. REALTORS
Agents
Washington Building — DIstrict 9486

Cleveland Park
$10,250
3053 Porter St.

Just a short distance off Connecticut Ave. is located this beautiful detached home on a very attractive lot. Unusual side entrance, large living room with private porch, cheerful dining room, kitchen with breakfast nook. 3 bed rooms, electric refrigeration. You will like the decorations. No, you don't have to worry with coal, it is heated by oil.

Inspect this real value at once. Open all day Sunday and every day from 2 to 6.

Realty Associates Inc.
Realtors
1427 Eye St. Nat. 1438

5428 31st St.
Chevy Chase, D. C.

Just above Military Road; a new stone and brick detached home, fine shade trees, large rooms, well-arranged, modern in every respect. For the family that demands the best!

$13,950

Convenient Terms.

J. WESLEY BUCHANAN
REALTORS
1427 Eye St. — Metro. 1144.

$7,000
Colonial Brick Home
Near 14th & Spring Road

A 20-foot wide home with six large rooms, just one-half square off 14th St., in Washington's most convenient residential section. Double rear porches, the upstairs one screened. TWO-CAR GARAGE, on wide alley. In excellent condition throughout, new roof, heating plant recently gone over. A remarkable home buy for this location; reasonable terms arranged.

3541 Holmead Pl. N.W.
Open Today From 1 P. M. To Dark

SHANNON & LUCHS Co.
Exclusive Agents
1435 K St. N.W. — NAt. 2345

A Brand-New All-Brick Bungalow
for
$9,950

On fine lot 50x140 feet. One-half square from drug and grocery stores. Beautifully planned; large living room with open fireplace, dining room, large kitchen, tiled bath with shower, two bedrooms. High-ceilinged attic, with four exposures, already roughed in for additional rooms and bath. Spacious brick front porch. GARAGE.

412 Turner Street
CHEVY CHASE, MD.
Open Sunday from 10 A. M. Till Dark

To Reach: Turn right on Western Ave. at Chevy Chase Circle, 300 yards to Brookeville Rd., then north to Turner St.

SHANNON & LUCHS Co.
Exclusive Agents
1435 K St. N.W. — Na. 2345

6% NOTES
Secured by
First Mortgage
Washington, D. C.
Real Estate
Safe—Conservative

Wm. H. Saunders Co.
Inc.
Realtors
Established 1887
DI. 1016 — 1519 K

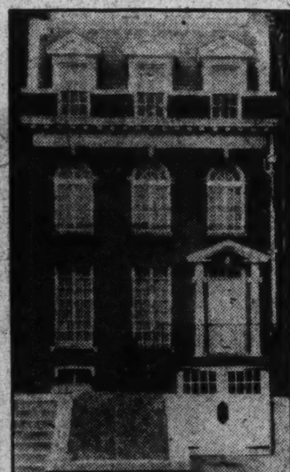

2131
LEROY PLACE
A TOWN HOUSE

Unusually attractive home with drawing room, living room, large dining room, butler's pantry, kitchen, six bed rooms, three baths, three large porches, two marble fireplaces, oil burning furnace, electric refrigeration, built-in garage, beautiful garden, inclosed with artistic seven-foot Colonial fence. There are plate glass windows, and the entire house has been made new. VACANT AND OPEN FOR INSPECTION DAILY. Situated on the crest of a hill, where there is always a delightful breeze in Summer. Street is considered one of the most exclusive in Washington, within easy walking distance of the downtown section, and two squares from Holton-Arms and Potomac private schools. Papering, painting and electric fixtures were selected by an interior decorator. Exquisite coloring throughout. PRICE, $25,000. Terms can be arranged. As far as we know, this is the only vacant house in this high-class section in perfect condition, and at such a low price.

******

BOSS & PHELPS
1417 K STREET N.W.

YOUR MONEY'S WORTH IN FOXALL

In considering your home, you must be satisfied in the following essentials . . . you will find them all in FOXALL:

CONVENIENCE—But 10 minutes by motor from the White House, convenient bus line and street cars.

ENVIRONMENT—Permanently protected by parks, estates and restrictions . . . unusually desirable neighbors.

PLANNING—Architecture "Commended"—excellent arrangement of from 6 rooms and 1 bath to 8 rooms and 2 baths, maid's room and garage.

EQUIPMENT—As modern as tomorrow, with gas heat, electric refrigerator, console gas range, copper screens, etc.

INVESTMENT—Remarkably low prices at $11,350 to $14,950, and monthly payments less than rental value.

ACT NOW—Visit the furnished Home of Tomorrow and convince yourself . . . drive out Que Street and Reservoir Road, make left turn at 44th Street, three short blocks south to 4422 Volta Place.

WAVERLY TAYLOR, Inc.
1522 K Street — National 1040

The Road to Yesterday

Time is indeed turned backward in this quaint Early American Colony—built against a background of beauty and tradition. The dignity and grace of Colonial Architecture has been happily combined with modern day living comforts.

Visit
Washington's Headquarters
at Valley Forge in
The Colonial Village
of Rock Creek Park Estates
Near the northern end of Beach Drive thru the Park.

Period furniture and decorations as a Bicentennial Exhibit by W. and J. SLOANE

EDSON W. BRIGGS CO.
Owners
1817 Plymouth St. N. W.
Georgia 4904.

"Sixteen Acres of Rolling Woodland"
BEECHWOOD
. . . in Chevy Chase, Maryland

6318 Beechwood Drive

A choice example of the better type homes offered for sale in this wooded subdivision.

Four new finished homes, offering a wide selection in size and price, are now open daily for inspection.

To reach: Drive out Connecticut Ave. to Thornapple St., turn left two blocks to Beechwood Drive and left again to house.

G. F. Mikkelson & Son
Office, 200 West Thornapple St., Chevy Chase, Md.
Wisconsin 4255 — Wisconsin 2323

It Is Cherry Blossom Time in Kenwood

A Beautiful Colonial Home
12 Kennedy Drive
Eleven rooms, most uniquely arranged. Six bedrooms with three baths. Large recreational room. Servants' quarters, located over the garage, consisting of two rooms and bath. The home, built by Markham & Zirkle, stands on a beautiful site, 137 feet frontage, with a background of towering trees.
Open 10 A.M. to dark

WELL might Kenwood be called the Community of Flowers—with the miles of these same beautiful Yoshino Cherry Trees bordering the wide avenues of the National Capital's exclusive residential suburb that attract thousands annually to the basin. They are now approaching the full glory of their delicate coloring, prophetic of the near future when the blossom-laden branches will entwine, completely arching the roadways, forming a panorama of handsome homes and expansive lawns.

Everywhere in Kenwood you see the wonderful effect of the protecting restrictions which control its development. Home owners in Kenwood are sure of its future. That, coupled with its natural beauties and accessibility, are strong arguments for its adoption as a location for your new home. We shall be glad to prepare plans at your direction, and cooperate in the financing of construction.

To reach Kenwood go west of Wisconsin Avenue on Bradley Lane or Dorset Avenue to the entrance to Kenwood.

Kennedy-Chamberlin Development Co.
3133 Connecticut Avenue — Col. 7280

NEW HOMES SHOW LOWER PRICE TREND

Ample Space and Comfort Feature Residences in Shepherd Park.

Ample evidence of quality and quantity at a price reflecting the low building costs of the present market is splendidly shown in the first completed of two houses built by John P. Neff and F. P. Williams in beautiful Shepherd Park.

The house at 1443 Juniper street, less than a half block east of Sixteenth street, extended, is being shown for the first time today through the office of Boss & Phelps. It is a detached brick house of commanding appearance, colonial design tending toward the Georgian style of architecture. The entrance, opening to a center hall, is particularly inviting and typical of the welcoming doorways of the houses of early American people.

Green shutterings against the deep rose tone of the brick, copper guttering and spouts; unusually wide windows and a deeply sloping slated roof forming a background for the twin dormer windows are exterior features inviting interest.

The walls are entirely furred, and window frames caulked, assuring an excellent insulation against moisture, heat and cold. From the center hall one enters on the left a spacious living room, with its handsome colonial mantel and fireplace on the west side. This room opens at the rear to a covered, concrete-floored open porch, and at the right to a cozy library or den. On the right of the hallway is a bright, cheerful dining room, and in the rear a finely equipped, modern kitchen, with its double drain sink, abundance of cabinet space, electric refrigeration and attractively patterned inlaid linoleum on the floor. It is a roomy kitchen and has a side entrance to the yard.

The basement is one of the features of this home, being divided into four compartments: furnace room, laundry room, maid's room and the big recreation room, approximately 18 by 21 feet. It is attractively floored with linoleum and has a stone fireplace at the east wall. A splendid playroom for the whole family and amply large enough for pool or ping pong tables. There is a rear entrance to the yard from the basement.

The second floor is laid off for four lovely spacious bedrooms and two baths. The front rooms are connected by a shower bath, which is worthy of note for its excellent equipment. The shower has a Crane glass door in lieu of the usual curtains. All fixtures are Standard. The tub bath, equipped with all built-in fixtures serves the two rear bedrooms. There is a linen closet in the hallway, and the bedroom closets are large and cedar lined, a feature that will be especially appreciated by the women.

An easy stairway leads to the attic, which is fully floored and partly celotexed. Both fixtures and paperings have been carefully selected, are of excellent grade and add immensely to the beauty of the interior. Both first and second floors are finely grained, highly finished, clear oak.

The house is built on a large lot, with a two-car brick garage on the rear alley. It was designed by Charles E. Dillon, architect.

EXHIBIT HOUSE SOON TO CLOSE

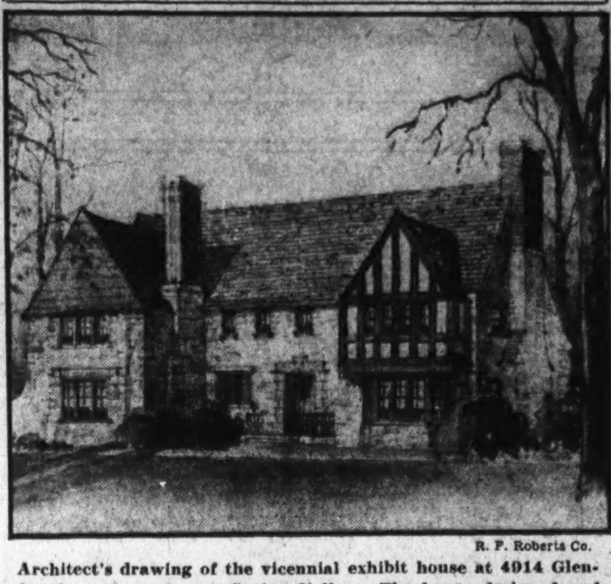

R. F. Roberts Co.

Architect's drawing of the vicennial exhibit house at 4914 Glenbrook road northwest, Spring Valley. The house designed and built by W. C. & A. N. Miller and furnished by Dulin & Martin, is open today for public inspection for the last time. Thousands have visited it.

Rent Adjustments Convention Topic

Pittsburgher Will Present Results of Two-Year Study of Problem.

Accurate and equitable adjustment of the rental schedule is right now one of the central problems of business. Proper pricing, to meet present-day conditions of tenants, and at the same time to cover necessary building expenses, is calling for experienced judgment both for residential and in commercial space. Rent adjustments and rent policies become therefore one of the principal subjects to be discussed at the coming annual convention of the National Association of Real Estate Boards in its property managers division.

Charles C. McKallip, Pittsburgh, head of a firm which planned, built and manages some of the most notable buildings in downtown Pittsburgh, will talk on rental policies at the coming convention, and give the results of his study for two years past of the individual property owner's problem, whether to give a rent reduction and what reduction. He will talk also on the best collection policies to put into use under present conditions.

A. B. Kissack, St. Louis, will talk on making rent schedules. H. A. O'Rourke, St. Louis, member of a group of brokers whose "floor sessions" have worked out to produce frequent sales or trades for properties, will describe the way they are managed. He will speak before the brokers division of the association.

First Salmon Hooker.

Gold Beach, Oreg. (U.P.).—Tom Fry wrested an important angling honor from his old rival "Rainbow" Wilson here by catching the first Chinook salmon of the spring run. The 36-pound fish was caught earlier than a Chinook ever has been caught heretofore.

Famous Mansion In Virginia Is Sold

Capital Firm Aids in Sale of Edgeworth, Near Charlottesville.

Sale of Edgeworth, estate of historic interest, embracing 1,272 acres in Albemarle County, 16 miles east of Charlottesville, between Cismont and Gordonsville, Va., was announced last week. The property was purchased by Bruce D. Smith, former vice president of the Irving Trust Co. of New York, from Mrs. Alice M. Fairlie, formerly Mrs. St. Leger Frederick Hope-Edwards. Mr. and Mrs. Smith will make it their country home.

For many years the place was known as the Gen. William Fitzhugh Gordon property and has borne the name Edgeworth for more than a century. It was originally called The Glebe under the ownership of the Rev. James Maury, who conducted a classical school, attended by many young Virginians destined to become prominent and outstanding, among whom was Thomas Jefferson, an author of the Declaration of Independence and third President of the United States.

The present residence was built probably in 1835 and was at one time regarded as one of the finest in this section of Virginia. Mr. and Mrs. Smith plan to begin at once the work of restoring and improving the old mansion. The sale was negotiated by the L. S. Scott Corporation, of this city, in cooperation with E. S. Wilder & Co., of Charlottesville. The consideration was not divulged.

Auto Registration Down.

Salem, Oreg., (U.P.).—Oregon's automobile registration in 1931 dropped 15,000 over the 1930 figures.

DESIRE FOR OWNING HOMES IS STRONGER

U. S. Building League Backs Hoover Plan for Loan Bank Bill.

Special to The Washington Post.

Chicago, Ill., April 9.—Refuting all claims that desire for a home is waning, family after family, from the country doctors to the day laborers, is today for the first time demanding the "right to own his own home." These unassuming folk, silent so long about their greatest yearning, are speaking up, encouraged by the growing sentiment in favor of the home loan bank bill whose enactment by Congress would solve their dilemma.

The United States Building and Loan League, through its member associations which have helped half of the small home owners in the country to achieve their goal, and as a result of broadcast talks by its leaders, is receiving daily letters repeating the declaration of needing a home.

President Hoover is with them, the writers thankfully point out, recalling his recent statement in the foreword of the first report of the home ownership conference, "Every thrifty family has an inherent right to own a home."

"I want a home, not an expensive structure, nor anything on the extreme; just a modest, comfortable house, of five or six rooms," writes a physician in a small Southern town. "I have no doubt at all about meeting the payments at any time and in case of sickness I have enough insurance to cover any emergency. I own a nice building lot in one of the best sections of town. I am eager to build at this time, while construction can be had at low cost. I am one of the million that desire and need a home."

Yet—the league points out, home financing credit in this country has been so unmobilized that this man must wait indefinitely. The building and loan associations, organized to meet the ordinary man's home needs, need a system where they can secure additional long-time money before they can take care of all the pleas represented by such letters. That is what the Home Loan Bank bill can do, its proponents repeatedly have brought out.

"We do not ask or expect any manner of charity; we only want better homes for our families and to have them we must be allowed to use money that belongs to others and a good long time to pay it back, and we will do well," writes the secretary of an association whose directors are bakers, barbers, hotel waiters and other laboring men. "Today we have application for $3,500. The person has a very nice lot and wishes to build, but we are unable to supply him with the required money. We have such calls often."

Home Designs Meet Architects' Approval

Designs for the following structures were approved last week by the Architects Advisory Council:

Three dwellings at 6417, 6413 and 6409 Western avenue northwest, George S. White, designer; Jacobson Brothers, owners. Four apartments at 1613-19 Isherwood place northeast, George T. Santmyer, architect; Young & Oppenheimer, owners. Dwelling at 7801 Fourteenth street northwest, H. L. Breuninger, architect; L. E. Breuninger & Sons, Inc., owners. Dwelling at 1355 Jonquil street northwest, H. L. Breuninger, architect; L. E. Breuninger & Sons, Inc., owners. Three dwellings at 234 Sheridan and 6231-35 North Dakota avenue northwest, George S. White, designer; P. H. Willis, owner. Dwelling at 7300 Fourteenth street northwest, C. E Dillon, designer; L. Freedman, owner. Two dwellings at 3110-14 Quebec place northwest, J. E. W. Sohl, architect; John J. Woodward, owner. Dwelling at 1359 Jonquil street northwest, H. L. Breuninger, architect; L. E. Breuninger & Sons, Inc., owners.

PRUDENTIAL LOANS TOTAL $27,000,000

Insurance Company Tells of Wide Distribution of Mortgages.

Newark, N. J., April 9.—Disbursement of $27,244,111.55 in mortgage loans during the first three months of 1932 was announced here last week by the Prudential Insurance Co. of America.

There were 4,855 individual loans and of these 3,146 were on dwellings and 150 on apartment houses. Living accommodations for 4,626 families were thus provided. The loans on dwellings totaled $16,421,537.57 and accommodated 3,525 families, while those on apartments involved the sum of $2,313,000 and accommodated 1,101 families. The remainder of the loans were secured by mercantile property, public institutions and farms.

While the amount of mortgage loans disbursed by the Prudential for the first quarter of 1932 was a decrease in comparison with the amount disbursed during a similiar period last year, the discrepancy was caused by the trend of economic conditions.

It is significant that the Prudential, despite the economic situation, continues to adhere to the policy which for years has guided its investments in mortgages—to aid worthy citizens to secure their own homes.

Every fifth automotive registration in Jugoslavia is a motorcycle.

San Jose scale first was discovered in Michigan orchards in 1896.

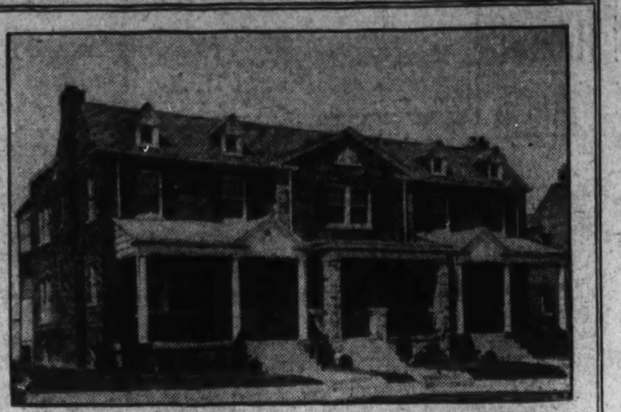

Thoughtful Planning...

and

Strict Standards of Structural Excellence . . .

Exhibit Home

1308 Allison St. N.E.

Drive out R. I. Ave. to 12th St. N. E., left on 12th to Michigan Ave., right 2 blocks to Sargeant Rd., and left to houses.

Open Daily 9 A. M. to 9 P. M.

have been combined in bringing you the most tempting values of 1932 in this new operation of modern group homes. They are moderately priced—the location, beautiful Michigan Manor, offers one of Washington's best residential environments—the homes themselves are preeminently homes of QUALITY in every detail. All brick; inside and semi-detached; three large bedrooms, 2 fine baths; ultra-modern kitchen; fireplace; light, airy cellar; Maytime washable paper and Sanitas in dining room, bronze copper screens; Frigidaire. Healthful, high elevation.

FREDERICK B. MILLS

Owner-Builder

Georgia 4946-1123

Beautiful New

DETACHED HOMES

Only $8,450

Terms Less Than Rent

NOTE THESE FEATURES!

English and Colonial Architecture
Brick and Stucco Construction
Covered Concrete Front Porch
Lanscaped Lot, 42x95 Feet
Large Detached Garage
"Over-the-Top" Door

6 Large Well-Planned Rooms
Delightful Living Room
Built-In Wood-Burning Fireplace
Bright Dining Room
3 Spacious Bed Rooms
Large Wardrobe Closets
Cedar-Lined Storage Closet

Gorgeous Silver-Green Kitchen
Porcelain Sink, Double Drainboard
Latest Model Frigidaire
Console Gas Range
Inlaid Linoleum Cemented to Floor
Built-In Kitchen Cabinets

Two-Tone Tiled Bath, Linen Closet
Built-In Tub and Shower

Bright, Concrete Cellar
Double Laundry Trays
Instantaneous Water Heater
Improved Red Jacket Heating Plant

Artistic Decoration
Harmonious Lighting Fixtures
Hardwood Floors Throughout
Floor Plugs, Radio Outlet
Concealed Radiators
Screens and Weather Stripping

23d and RANDOLPH PL. N.E.

Drive out New York Avenue Boulevard to Bladensburg Road, turn South one Square to Randolph Place, then East to Houses.

Open and Lighted Until 9 P.M.

CAFRITZ

JUST COMPLETED . . . . FIRST SHOWING

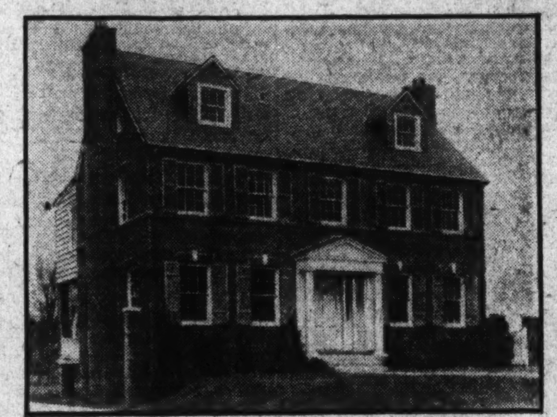

1443 JUNIPER ST.

IN BEAUTIFUL SHEPHERD PARK

THE HOUSE WITH A SPACIOUS RECREATION ROOM

OUTSTANDING FEATURES . . . A Georgian Colonial, all brick, slate roof, big center hall, spacious living room and colonial fireplace, den, a wonderfully equipped up-to-the-minute kitchen; fine roomy recreation room with stone fireplace, maid's room and toilet in basement; 4 LOVELY BEDROOMS, 2 BATHS, one a shower; floored and celotexed attic; 2-CAR BRICK GARAGE. Less than half block east of 16th St. beyond Walter Reed Reservation. Must be seen to be fully appreciated.

A WONDERFUL BUY AT $17,500

OPEN ALL DAY SUNDAY

1417 K St. **BOSS & PHELPS** National 9300.

Members of the Washington Real Estate Board.

·NEW HOMES·

that more than meet 1932 standards of value . . . featuring QUALITY —at the price you want to pay

Exhibit Home 5529 2nd St. N. W.

FEATURES

House 43 Ft. Deep
Metal Weatherstripped and Screened Throughout
Beautiful Sun Porch
2 Baths (One Green and One Black and White)
Spacious Kitchen Wonderfully Equipped
Large Recreation Room (18x22 ft.)
Electric Refrigeration
"Standard" Plumbing Fixtures
Metal Lathing Walls and Ceiling
Fire Walls Between Porches
Built-in Garage with "Over-the-top" Doors
Lot 18x100

WE are proud to show these homes because pride was taken in their construction. From cellar to roof QUALITY is the keynote of every detail of workmanship and finish. All brick construction, and ONLY the best materials, show at a glance that they have been built to meet high standards of excellence. Ownership has been made easy for you. Take advantage of this opportunity to purchase your own home at a cost even less than rent.

Open Daily and Sunday 10 A. M. to 9 P. M.

DAVID BROWN, Builder

WEAVER BROS INC. REALTORS

Exclusive Agents

Washington Bldg. DI. 9486

EVERYTHING You Want in a Home

On a 120-ft. Boulevard, High Elevation. Near Sherman Circle.

5037 KANSAS AVE. N.W.

Only $9,950

Big 20x32-ft. Homes
Paved Street and Alley
All-Brick Construction
6 Large Rooms
3 Big Covered Porches
Built-in Garage
Gorgeous New Kitchen
New Model Frigidaire
Colored Tile Bath
Copper Screens
Metal Weatherstripping
Recreation Room

Open and Lighted Until 9 P. M.

CAFRITZ

Quality of Construction

Plus

ENVIRONMENT

Exhibit Home

3757 W St. N.W.

$9,250

Glover Park

is the solution of the problem of those of moderate income to whom environment must be the best. Construction, features and equipment that distinguish only the better class home is your assurance of the extremely worthwhile value offered here.

Adjoining Mass. Ave. Heights. Take Burleith-Glover Park bus or drive out Que or R St. to 37th, north to Tunlaw Rd., left on Benton St. to 38th, thence left to W St. Open every day until 9 p. m.

Owner—**B. H. GRUVER**—Builder

927 15th St. N.W. NA. 1737

Attractive Stone Residence

Chevy Chase, Md.

Lot has 70-ft. Frontage and Overlooks the Chevy Chase Club Grounds

125 HESKETH STREET

This English type residence with English tile roof, is designed with exquisite taste, and is thoughtfully arranged. The reception hall has a flagstone floor, large "step-down" living room with fireplace, dining room with beamed ceiling, kitchen and built-in garage. Second floor has 3 bedrooms, closets, and 2 baths. Finished attic has 2 bedrooms and 1 bath.

Exceptionally Low Price

$19,500

Inspection by Appointment Only

Sunday from 9 a. m. to 12 noon. Call ME. 8156

THOMAS J. FISHER & COMPANY, Inc.

738 15th St. N.W. Dist. 6830

For Sale—Furnished or Unfurnished Or For Rent Furnished

A Handsome Home of Striking and Individual Design Situated on Fashionable Wyoming Avenue, Surrounded by Some of Washington's Most Exclusive Residences

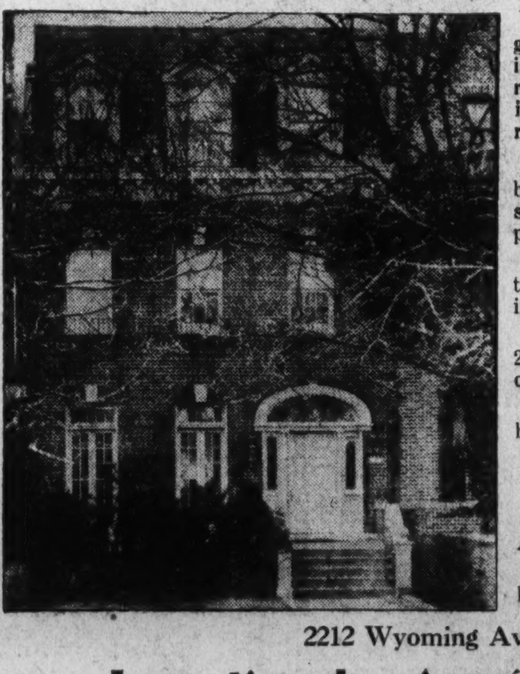

2212 Wyoming Avenue

Immediate possession can be given of this charming home which is very tastily and artistically furnished and decorated throughout, including china, beautiful draperies, rugs, etc.

This attractive home has just been completely redecorated inside and out and presents a most pleasing appearance.

First Floor: Living room, reception hall, dining room, large glass-inclosed porch, kitchen and pantry.

Second Floor: 3 large bedrooms, 2 baths, glass-inclosed porch with open fireplace.

Third Floor: 4 bedrooms, 2 baths.

Lot 25x153 ft.

Two-car brick garage.

Recreation room in basement. Also 1 room and bath.

Hot-water heat with new oil burner.

Inspection by Appointment Only.

JOHN F. MAURY

Nat. 4080 REALTOR *Exclusive Agent* 1705 Kay St. N. W.

One of The FINEST HOMES

— in Cleveland Park —

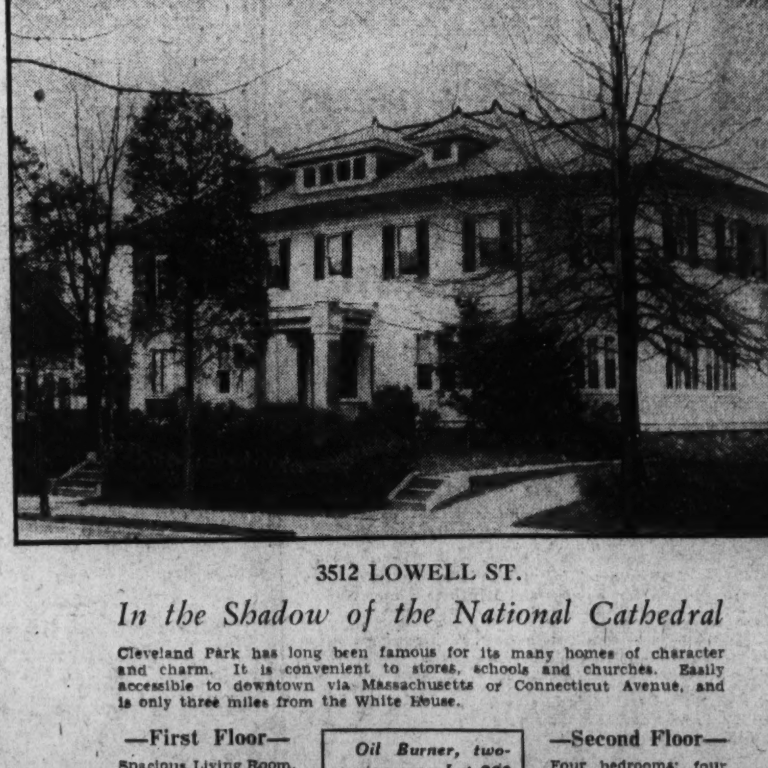

3512 LOWELL ST.

In the Shadow of the National Cathedral

Cleveland Park has long been famous for its many homes of character and charm. It is convenient to stores, schools and churches. Easily accessible to downtown via Massachusetts or Connecticut Avenue, and is only three miles from the White House.

—First Floor—

Spacious Living Room, Sunroom, Library, Lavatory, Dining Room, Breakfast Room and Modern Kitchen and Pantry.

Oil Burner, two-car garage. Lot 200 feet frontage—130 feet deep—rectangular in shape.

—Second Floor—

Four bedrooms; four baths; Living Room and Sleeping Porch. Third Floor: Two bedrooms, Bath and Storage.

This house has been completely redecorated, including new electric light fixtures and gas range. See this home any time Sunday. Location—3512 Lowell Street.

W. C. and A. N. MILLER

1119 17th St. N.W. DEcatur 0610

VICENNIAL EXHIBIT HOME WILL CLOSE

Thousands Have Visited Beautiful House in Spring Valley Section.

The Vicennial Exhibit House at 4914 Glenbrook road, Spring Valley, is open for public inspection for the last time today. The home marking the twentieth anniversary of the organization of W. C. & A. N. Miller, its builders and designers, developers of Wesley Heights and Spring Valley, has been visited by thousands of persons during the weeks it has been open for inspection. It was furnished and decorated by Dulin & Martin.

Of stone construction, with chimneys of brick and stone, the architecture of the house suggests that of rural England in the Tudor or Elizabethan style. An attractive feature of the grounds is a stream which winds its way across the entire width of the property in the front, and which one crosses by a stone bridge to reach the house. Having its source at some distance, the stream crosses several properties on this road.

A distinguishing feature of the outside architecture of the house is the doorway, with its lintel of carved stone. The solid oak door is made more interesting by a wrought iron grill over the small glass panel, while another interesting architectural note is the bay window, carried out in half timber and extending to include the second-floor master bedroom. A steeply pitched roof dominates the house and two massive chimneys balance and add character to the building.

Hall Is Commodious.

A commodious hall, its length running parallel with the front of the house, creates an atmosphere of spaciousness when one enters the doorway. The decorators have chosen English oak furnishings for the hall, true to the period of the house, and with it they are using an antique Oriental rug. The beamed ceiling and panelled walls add much to the charm and character of the hall. To the right is the living room, its dimensions 18 by 30 feet, distinguished by the large group of bay windows at one end and the stone fireplace with carved stone lintel at the other. From the living room two French doors lead one to the garden porch with a flooring of flag stone.

An antique Goravan Oriental rug is used also in this room, with Fortuny Print curtains in a Jacobean design of red and gold. Casement cloth glass curtains are used throughout the first floor. Eighteenth century English furniture in a variety of woods is used to furnish the living room.

To the left of the large hall, two doors lead to the library on the front and the dining room which overlooks the rear garden. The library, with a fireplace of travertine stone, has walls panelled in walnut of a soft and glowing color. Two groups of windows give ample light to the room, the dimensions of which are 14½ by 16½. A lavatory adjoins the library.

Pretty Color Scheme.

A color scheme of maroon and turquoise blue has been used by the decorators in the library, the curtains being of glazed chintz with a background of maroon. Several very rare antique Chippendale chairs are used in the room with excellent result, while a knee hole desk, of modern manufacture, offers a pleasant contrast.

The dining room, 18 by 19 feet, has two large groups of windows which overlook the garden. The architect has provided ample wall space for the placement of furniture, the decorator having chosen an English oak dining suite, with which she has used hand blocked linen over curtains in an early English print. A handwoven Cluny tapestry of rare value, hung above the buffet, is worthy of special attention.

Important among the main rooms of the house is the recreation room, located in the basement, and reached by an attractive stairway from the main hall. The room, 17½ by 30 feet, has a massive fireplace of brick, making it doubly attractive for purposes of entertaining. It has been furnished with a Goravan rug and green leather furniture, red and green hand blocked linen being used at the windows. In addition to this room, a servants' room and bath, boiler and laundry room and garage have been placed in the basement, these rooms being reached by a back stairway which goes to the second floor.

Returning to the main hall, we find a sturdy English stairway, carpeted like the hall above in a briar colored broadloom carpet.

Five Main Rooms.

On the second floor are five main rooms, three baths and a utility room, the latter an innovation which has proven immensely successful. This room is equipped with facilities for the washing of silk and other delicate undergarments, storage space, a built-in table and materials for the wrapping of packages and similar needs, as well as space for a household accounts desk.

The five bedrooms on this floor are of unusual size and all are equipped with spacious cupboards. The master suite includes large wardrobe closets and a private bath. The bedroom is papered in a colorful Chinese floral paper and has a chair rail which adds a note of distinction. The walls and woodword are tinted a soft yellow, repeating the color of the background of the wallpaper. The curtains are of cream colored embroidered Swiss, trimmed with ball fringe and are draped at the top in three festoons.

The same material is used to drape the tester top of the four-poster bed. Colonial furniture is used in the room, the carpet being the same briar colored broadloom used in hall and on the stairway.

Bedroom of Charm.

Another bedroom of exceptional charm is the empire room, its furniture following somewhat the popular Beidermier trend. A brown rug, covering the entire floor is a pleasing contrast to the wallpaper, which is a French design in tones of French yellow. The overcurtains of heavy silk rep, are yellow-green in color and are draped in the empire manner. French plaid, in soft tones, a new note in decoration, is used in the upholstery of chairs, while Venetian blinds give the room an atmosphere of quaintness which is very pleasing.

The debutante's room in peach and green and two family bedrooms in eighteenth century English complete the second floor.

Three exceptionally large rooms and bath complete the plan of the third floor, two of the rooms being furnished as bedrooms and the third as a children's play room. A group of cedar storage cupboards offers unlimited space for the storage of garments not in use.

NEW HOME OF CAPITAL DOCTOR

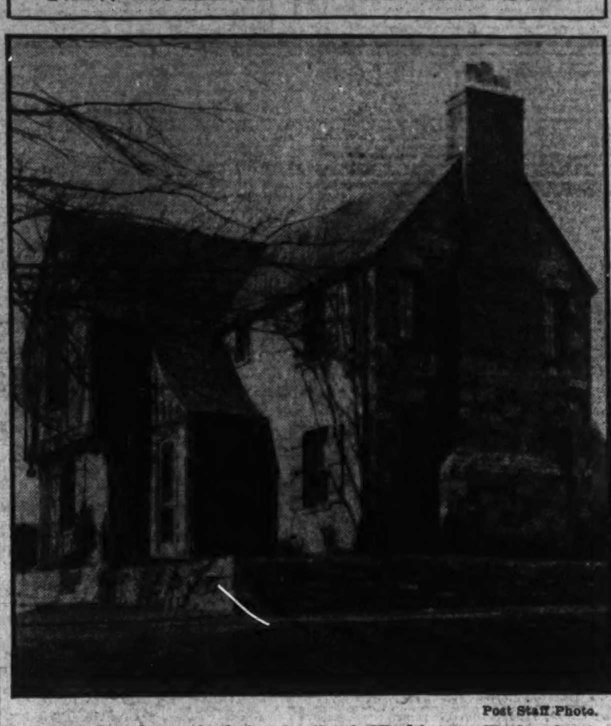

Post Staff Photo.

Large stone house built by the North Washington Realty Co. in North Hills of Sligo Park and located at the entrance to the subdivision at Colesville road and St. Andrews way. It was sold by the company to Dr. and Mrs. Winston R. Haynes. The house is designed in the English manner and contains eight rooms and two baths.

4 Jefferson Street Homes Are Ready

H. G. Smithy Co. Puts New Series of Houses on Inspection.

The H. G. Smithy Co. is today offering for inspection, No. 518 Jefferson street northwest, one of four new houses just completed for T. M. Neale, owner, by Skinker & Garrett, contractors.

In speaking of these houses, Mr. Neale stressed the details of construction by master craftsmen together with the fact that the houses have a full width of 20 feet by a depth of 40 feet. He especially invites attention to the recreation room which is reached by an open stairway and is 16 by 18 feet, with an 8-foot ceiling and paneled in knotted pine with shiplap joint.

The lots are 140 feet deep to a 20-foot alley and there is a brick garage with overhead door.

Mexican Society Honors Americans

U. S. Architects Named as Honorary Members in Organization.

Robert D. Kohn, Julian Clarence Levi, Raymond M. Hood and Clarence S. Stein, of the American Institute of Architects, have been elected honorary members of the Society of Mexican Architects for promoting closer relations between American and Mexican professional societies.

Mr. Kohn is president of the institute. Mr. Levi, a fellow of the institute, is chairman of the architects' emergency committee for the region of New York. Mr. Stein is former chairman of the New York State commission of housing and regional planning. Mr. Hood has designed many notable structures, including the Tribune Tower Building, Chicago, and the American Radiator Building, New York.

The elections, according to the announcement, are an outgrowth of the display of Mexican architecture at the Architectural League Exhibition in 1931, made possible by the support of Senor don Luis Montes de Oca, then minister of finance, and Senor Dr. Jose M. Puig Cassaurance, then minister of education and now Ambassador of Mexico to the United States.

CHURCH-LANDLORD GROWTH PREDICTED

New Competition to Rental Interests Visioned by Statistician.

That churches will once again become landlords and offer competition to real estate interests in the sale of housing and office space is predicted by L. Seth Schnitman, chief statistician, F. W. Dodge Corporation. The force of social and economic changes to induce the churches into income-producing structures is indicated by his recent study of the relationship between population growth rate and church building in the principal cities of the country.

New churches erected throughout the United States during the ten-year period, 1921-1930, inclusive, showed a contract value approximating $1,100,000,000, according to this authority, who writes on the subject in the current Architectural Record. During the same period total construction of all descriptions aggregated $71,800,000,000, so that $1.56 was expended for new churches for each $100 of all other classes of work. As compared with residential building over the period, approximately $225 went into new churches for each housing unit representing $5,000 of residential contracts.

"In New York City, where new residential building over the decade approximated $4,500,000,000, church construction amounted to $89,000,000," Mr. Schnitman says. "For each new housing unit only $99 of new church building was undertaken. In other words, New York City, which accounted for 19 per cent of all new residential building, produced only 8 per cent of the total value of new churches during the decade.

Buffalo in Sharp Contrast.

"In Buffalo a sharp contrast is found. Here new church buildings during the decade showed $441 for each new housing unit. For Philadelphia, Baltimore, Pittsburgh, Buffalo, Cleveland, Milwaukee, St. Louis and San Francisco the ratio of new church work to residential building was higher than the average of $142 shown for the 13 cities combined, while for Boston, New York, Chicago, Detroit and Los Angeles, the ratio was lower than average.

"It is probably more than a coincidence that four of these latter centers were among the five largest American cities," Mr. Schnitman comments in the Agricultural Record article. "Whatever the causes, it appears certain that over the next few years our largest cities will show a smaller ratio of church construction to residential building than obtained during the decade which ended in 1930, unless a new church building economy is conceived.

"The experience in church construction over the ten years 1921-31, inclusive, in five cities in the $100,000 group selected at random, is here of interest: Des Moines, Lowell, Bridgeport, Reading, Richmond. In each of these cities the ratio of new church construction was in excess of $350 per new housing unit. For Reading the ratio was $566; for Des Moines, $443; for Lowell, which reported a decline in population between 1920 and 1930, the ratio was $410; for Bridgeport the ratio was $374, and in Richmond $364 was expended for new churches for each new housing unit.

New Altitude Foreseen.

"On the experience of these cities it is likely that over the next few years the relationship between new church building and residential work in our smaller centers may hold approximately the levels which existed during the decade that ended in 1930. It is probable that an increasing economic consciousness, now that our population growth-rate is being substantially altered, will produce a more material attitude toward church architecture, especially in our large cities.

"Out of these rather imperceptible processes a new structural conception will likely arise wrich will give greater economic utilization of land. New York City has already produced combination structures such as church-office and church-apartment buildings. Now that our population is growing older and that in a few years 40 per cent or more of our people will be in middle life or above, it is not unreasonable to suppose that economic pressure will force our churches to turn to revenue-producing buildings for a new means of support. Pretentiousness of exterior design will give way to functionalism and a typically American church architecture will arise.

"In our smaller cities and suburban areas where free land abounds, church architecture over the next few years may still be patterned after existing modes. Whatever the course, it is probable that the present tendency of population growth and population shifts, the increasing competition for the charity dollar, the ascendency of economies, to say nothing of the other manifold social changes which lie ahead, will leave large impress upon the future of American church architecture."

TO GIVE SPEECH

SENTOR MILLARD E. TYDINGS, who will be the guest speaker at the annual spring meeting of the Washington Real Estate Board at the Willard Hotel Thursday.

Realtors to Hear Senator Tydings

Senator Millard E. Tydings, of Maryland, will be the guest speaker at the annual spring meeting of the Washington Real Estate Board to be held in the small ballroom of the Willard Hotel Thursday, according to H. Tudor Morsell, chairman of a special realtors' committee in charge of arranging the program for the meeting. In addition to the address of Senator Tydings, an extensive program of entertainment has been provided and will be participated in by H. Tudor Morsell, Edwin C. Steffe, Arthur B. Pierce, Thomas W. Brahany, Fred East, William F. Raymond, George H. Wilson and J. F. M. Bowie.

The Washington realtors will have as their guests realtors from nearby Virginia and following the program of entertainment, an informal buffet supper will be served.

In addition to Mr. Morsell, the committee handling arrangements for the meeting consists of H. Clifford Bangs, L. E. Breuninger, Edson W. Briggs, Norman C. Brown, Morris Cafritz, J. E. Douglass, Joseph A. Herbert, jr., Arthur C. Houghton, Thomas E. Jarrell, J. Leo Kolb, William H. Linkins, E. Broke Lee, Curtis Walker, Frank Doyle, Fred L. Sandoz, Earl M. Mackintosh, Guy S. Whiteford, R. C. Zantzinger and John F. Maury. J. F. M. Bowie, president of the local realtors' organization, will preside.

Langhorne COMMUNITY

A Select Home Development Close to Downtown Washington

316 Hamilton Ave., Clarendon, Va.

This home embraces every feature of the complete well appointed home of today. Large living room with fireplace; 2 bedrooms; tiled bath with shower and built-in fixtures; latest type gas range; tiled kitchen sink; copper screens; electric refrigeration; hardwood floors throughout; large floored attic. Garage. Close to bus, stores, schools and churches.

Financed with a fifteen-year Metropolitan Life Ins. Co. loan, assuring maximum economy and protection to the home buyer.

Open for Inspection

Drive over Key Bridge—out Wilson Boulevard to Clarendon, turn south on Hamilton Avenue one block.

WEAVER BROS INC REALTORS

Exclusive Agents

Washington Bldg. — *District 9486*

TODAY affords the last opportunity to visit the

VICENNIAL EXHIBIT HOUSE

(Completely Furnished)

Located at

4914 Glenbrook Road

in the

SPRING VALLEY

section of

WESLEY HEIGHTS

The Garden Spot of Washington

Now open to the public as a demonstration of the higher art in home building and interior decorating.

Designed and Built by W. C. & A. N. MILLER — *Interior Decorations by* DULIN & MARTIN

You will be interested in the houses now in the various stages of construction in the Hillbrook Lane Section

Every Home Completely Insulated with Celotex.

Twenty Years of Aggressive Progress in Home Building and Community Development in Our Nation's Capital

W. C. AND A. N. MILLER

Developers

1119 Seventeenth — Decatur 0610

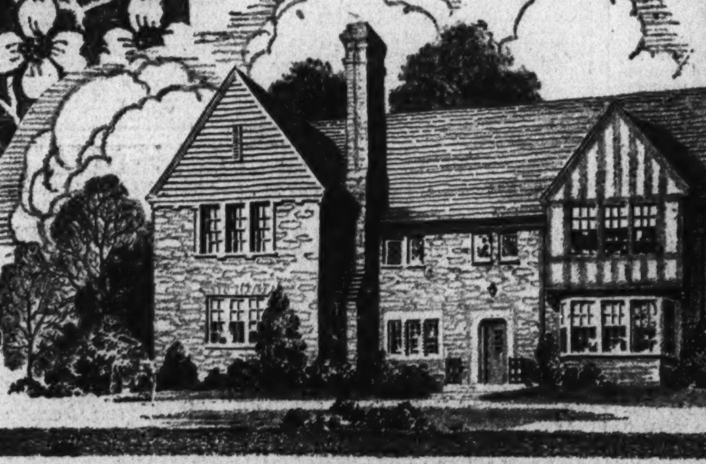

The Garden Side and Terrace of 1731 Hoban Rd.

COLONY HILL

Destined to become one of America's outstanding developments.

$25,000 and up

A massive tulip poplar, one of the finest of its kind in America, spreads its great limbs over the beautiful terraces in the rear of 1731 Hoban road. It is at least 250 years old and is a valuable addition to the property, which borders on a United States Government Park on the east, a lovely wooded section of considerable area.

Horace W. Peaslee, Architect

Rose Greely, Landscaping

OPEN DAILY

To reach: Que St. to Wisconsin Ave., north one block to Reservoir Rd., west to 100 ft. beyond 44th St.

BOSS & PHELPS

Creators and Exclusive Developers of Colony Hill and Foxhall Village

6804 45th St.

LELAND

Detached 2-Story Brick Home

$10,950

Exceptionally Fine Buy Vacant

Large Yard With Garage

Very convenient to Junior High and graded schools; also transportation and stores.

An inspection will prove well worth your while.

OPEN ALL DAY SUNDAY

2 Blocks East of Wis. Ave. at Leland St.

Wm. M. Throckmorton

208 Invest. Bldg., Dist. 6093

1225 Jefferson St. N.E.

Home; Location; Environment

Owner has purchased a larger home and is selling this home at a sacrifice price.

Colonial designs, tile mansard roof. Six large rooms. Tile bath, inclosed sleeping porch, pantry, new electric refrigeration, screens, awnings, weather strips. 140-ft. lot. Garage, flowers and shrubbery.

Open Saturday and Sunday

Beitzell & Horning

Tower Bldg. — Dist. 0853

MARIETTA PARK HOMES

232 Longfellow St. N.W.

Open and lighted 12 to 9 each day.

Seven large rooms—two-tone baths—latest electrical fixtures, pantries, electric refrigerator, built-in garages, and many additional features.

$8,950-$9,250

Floyd E. Davis Company

733 12th St. N.W.

National 0352

It Won't Be Long

THE BEST BUY CAFRITZ LIFETIME HOMES

Skilled workmen in many trades are rapidly finishing the many new charming homes in the new Cafritz operations. To the Washington public patiently awaiting the announcement of the opening of these new homes, we wish to state that they will be ready for inspection in a a few weeks. In these new homes the Cafritz Organization will offer more for your money than ever before in design, construction, planning, finish and equipment, making a notable contribution to more than 3,000 Lifetime Homes it has built and sold in Washington. THEY ARE HOMES THAT SHOULD BE SEEN BEFORE BUYING. These new operations comprise over 60 Cafritz Lifetime Homes with many unusual innovations at the following locations.

46th and DAVENPORT STS. N.W.
UPSHUR ST. near 16th N.W.
4th and EMERSON STS. N.W.
23d and RANDOLPH PL. N.E.

VALUE *That You'll Agree Makes This An Amazing Opportunity*

Exhibit Home

1342 SHERIDAN ST. N.W.

Open Daily and Sunday

$9,950

4 BEDROOM BRICK HOMES

Overlooking Rock Creek Park—off 16th St.—7 large rooms—homes 20 ft. by 40 ft.—fireplace—gas heat—electric refrigeration—model kitchens—and many features that are to be found only in much more expensive homes.

To reach: Drive out 16th St. to Sheridan St. and turn right to houses

McKEEVER AND GOSS INCORPORATED REALTORS

Shoreham Bldg. — NAtional 4750 or GE. 9815

FIRST SHOWING

Exhibit Home 518 Jefferson St., N. W.

Presenting New Standards of Structural Excellence . . .

These Features Speak for Themselves

All-brick construction (rough textured vari-colored brick); concrete front porch; double screened rear porches; Homes 20 FT. WIDE, 40 FT. DEEP; two tiled baths, main bath with both tub and shower; three real bedrooms, each with cedar closet; chestnut trim throughout; colonial brass fixtures; Tontine washable shades; breakfast nook; unusually large living and dining rooms; ultra modern kitchen with National kitchen cabinet unit over double apron Standard sink; Kelvinator; Sanitas walls in kitchen and baths; Pittsburgh heater; lots 140 FT. DEEP with flagstone walk in rear to BRICK GARAGE; paved street and 20 ft. alley. . . . and—a Recreation Room that is in a CLASS BY ITSELF!

—16 ft.x18 ft. with 8-ft. ceiling, finished in notted pine ship lap joint panel walls and ceiling with electric log fireplace flanked by built-in book shelves.

. . . and the most tempting values yet offered in homes of their price class.

Built under contract by a large building organization, these different homes reflect pride in craftsmanship and inherent quality in every detail of construction that distinguishes them from the ordinary speculatively built home and assures the purchaser of lasting satisfaction and value.

Their location, at high, healthful elevation is one of the city's choicest residential sites—one square from car line and stores and near two schools.

Open Sunday and Daily Until 9 P. M.

T. M. NEALE, Owner

H. G. SMITHY CO.

1418 Eye St. — *Agents* — NA. 5904

INSTITUTE HONORS YOUNG ARCHITECTS

Illinois U. Teacher Winner of $1,400 Travel Scholarship.

For his design of a monumental concert hall in a city park, William H. Scheick, instructor in the School of Architecture, University of Ilonois, has been awarded the Le Brun Traveling Scholarship of $1,400 for 1932 by the New York Chapter of the American Institute of Architects, it is announced by Chester H. Aldrich, chairman of the scholarship committee.

Scheick's plan was chosen from among those of 64 specially nominated competitors, all between the ages of 23 and 30, with three years of actual architectural practice. The award established by Pierre Le Brun, is made annually to promote the artistic, scientific and practical efficiency of the architectural profession.

First honorable mention went to Maxfield E. Gluckman, of the division of architecture, State Office Building, Albany, N. Y., and second to Rowland Ulmer, New York City, student at the Princeton School of Architecture and part-time employe of the architectural firm of Voorhees, Gmelin & Walker, New York. Third honorable mention was received by Harry Widman, Los Angeles, Calif.

Serious Study Shown.

The level of the drawings submitted was exceptionally high, showing serious study of the problem and ample skill and resource in presentation, according to the jury, which included, in addition to Mr. Aldrich, Richard H. Dana, Eric Gugler and Oliver Reagan.

The design submitted by Scheick, a graduate of the Carnegie Institute of Technology, was characterized as having a sound architectural quality throughout.

Gluckman's plan, the jury declared, "shows great skill and ingenuity in arrangement. Many of the possibilities of the problem are clearly analyzed and brilliantly met, but the relation between the auditorium and the memorial foyer is not adequately worked out, as it is dependent on expensive devices of revolving stage and partition."

Will Study in Europe.

The winner, who has worked in a Chicago architectural office, will study architecture in Europe, not being obligated, however, to enter any school or atelier or to attend lectures, the scholarship being intended to supplement school and office training. Sketches and notes made by him abroad will be exhibited at his return.

Contestants, in order to qualify, must be nominated by a member of the institute, must be citizens resident in the United Statees, between the ages of 23 and 30, with three years of actual architectural practice. Former beneficiaries of other traveling scholarships are not eligible.

Competitors were asked to design a concert hall at the edge of a city park, for a moderate sized municipality. The concert hall, to meet the terms of a supposed bequest, must serve as a memorial to the donor. The outstanding features specified were an auditorium seating 1,000 and a monumental foyer for promenade during intermissions, to contain a suitable memorial to the donor. Available space for the building and its necessary departments were stated. A plan of each principal floor, a drawing of the main elevation and a perspective from any point of view were required.

"Mayor" Protested Recall.

Portland, Oreg. (U.P.).—George Opeuk, "mayor" of Happy Hooligan town, unemployed men's shanty village here, appeared in court to protest the recall methods of his "citizens." He charged that two removed him from office by tossing him into the Willamette River.

RESEMBLES FRENCH STONE FARMHOUSE

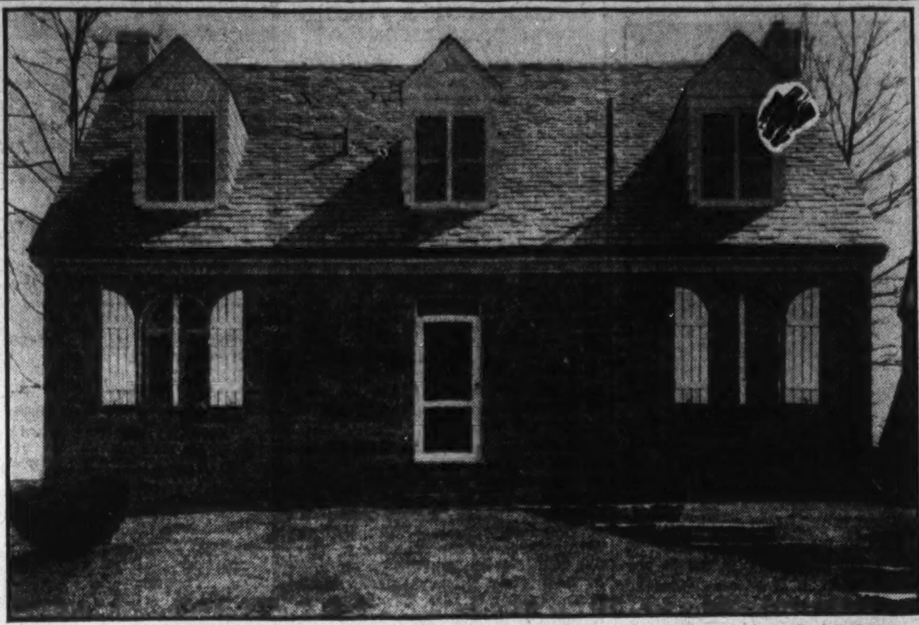

Post Staff Photo.

Home of French stone farmhouse type at 5367 Twenty-eighth street northwest, sold to Arthur G. Divet for Fred W. Horton through William H. Saunders Co., Inc. Mr. Divet is an assistant to the Attorney General.

Hog Weighed 961 Pounds.

Mebane, N. C., (U.P.).—W. A. Burgess killed a hog weighing 961 pounds.

NEW HOME FOR TEACHERS

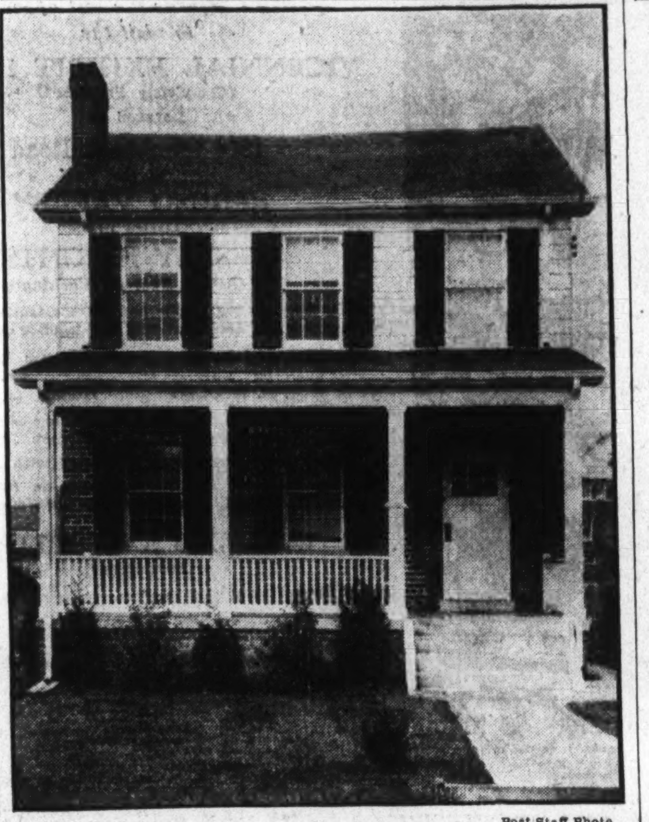

Post Staff Photo.

No. 5342 Thirty-second street northwest, new colonial home of six rooms and two baths, sold to Mr. and Mrs. Howard T. Dewhirst through the agency of J. Wesley Buchanan, Inc. Both Mr. and Mrs. Dewhirst are teachers in the Gordon Junior High School.

State Seeks Fish Information.

Lansing, Mich., (U.P.).—Through the use of creel census cards, the State Department of Conservation expects to determine the best seasons, bait and places for fishing in Michigan. Fishermen will be asked to note on their cards the species of fish caught, the time of the year, the bait used and the place caught.

Ground Squirrels Starving.

Wallowa, Oreg. (U.P.).—Thousands of ground squirrels have dug out of their ground nests this spring and reached the surface through three feet of snow. Many starved.

Elk Herds Increasing.

Albany, Oreg., (U.P.).—Elk are gradually increasing in the Siuslaw Forest, now numbering 442 in Lane and Lincoln counties.

Realty Valuation Reduction Voted

10 Per Cent Cut Approved for Kansas City and St. Louis.

A 10 per cent reduction in the assessed valuation of real-estate in St. Louis and in Kansas City has been voted by the State board of equalization. The reduction was asked by the property owners' divisions of the St. Louis Real Estate Exchange and the Kansas City Real Estate Board. St. Louis County town lots were reduced 5 per cent in assessments. A 10 per cent reduction was made in assessed valuations for incorporated municipalities of Jackson County outside of Kansas City.

The St. Louis exchange had asked for a 25 per cent reduction, as justified by reduced values and earning power. The Kansas City board had asked for a 20 per cent reduction. Reductions made by the board of equalization on farm properties of the State totaled $210,000,000. Town lots were reduced $173,863,112. Assessment value of banks was reduced $7,820,538.

Reduction of $1,000,000 in the city budget for Kansas City is asked by the Kansas City board in detailed proposals which have been laid before the city manager. A 20 per cent cut in the city pay roll is asked, this to be made in such a way as to bring salaries into line with adjustments made in private business.

FOR SALE

On a Commanding Elevation Overlooking the City and Facing Beautiful Rock Creek Park, Amid a Woodland Setting of Incomparable Beauty.

A CORNER LOT WITH ALL CITY IMPROVEMENTS

Lot faces 272 feet on Linnean ave. and 165 feet on Yuma Street; south line 337 feet, west line 331 feet, containing 1.63 acres.

Just east of Connecticut avenue and surrounded by the palatial estates of Clyde B. Asher, Mrs. Blanche O'Brien, Mrs. Helen B. Erwin and other splendid residences.

No finer location could be selected upon which to build your home or to hold as an investment.

JOHN F. MAURY
Realtor
NA. 4080 1705 Kay St. N.W.

UNUSUAL VALUE

112 Shepherd Street
Chevy Chase, Md.

The home about which you have dreamed. Just around the corner from Columbia Country Club.

On a large lot, 65 feet front and 200 feet deep, running through to next street.

Six large rooms, bath, electric refrigeration, hardwood floors, covered porch. Fireplace, daylight cellar, oil burner, attic, screens, weather-stripped, 2-car garage to match house.

Beautiful home. Wonderful environment. Low cost.

Drive out Connecticut Ave.. Right one block on Shepherd St...

Tower Bldg. Beitzell & Horning Dist. 0853

COOL IN SUMMER, WARM IN WINTER, COMFORTABLE ALL THE TIME—

Insulated GAS CONVENIENCE HOMES FOR $9,450

Group of 16 houses of the Federal Construction Co., in the 5300 block of 4th Street N. W. To reach the model home, take the 14th Street car marked Takoma Park. Get off at 4th and Kennedy Streets and walk south two blocks on 4th Street to homes. Or take the Georgia Avenue car line, get off at Ingraham Street and walk east to 4th Street. Further information can be obtained from Federal Construction Co., 59 Rust Building, 1001 15th Street N. W. Telephone District 3707.

Experts agree that the home of tomorrow will be completely insulated, to keep weather *out* and comfort *in*. But Federal Construction Company is not waiting for tomorrow—they offer a group of all-insulated homes today, and you are invited to see them.

In the basement of each is an Ideal gas boiler which will heat the house evenly and automatically for about $98 a year. Because gas heat is compact and clean, there is ample room left in the basement for a large recreation room.

Of course you would expect houses as modern as these to be all-gas convenience homes. In each is a gas refrigerator (the quiet, economical refrigerator), a colorful and convenient gas range and an automatic gas water heater.

Because the convenience of the owners has been insured by careful planning, gas equipment and insulated construction, these houses will be as modern and comfortable years from now as they are today. See them, for they are the first all-insulated all-gas homes in Washington at such a moderate price.

WASHINGTON GAS LIGHT COMPANY
Builders' and Architects' Division
419 Tenth St. N. W. NAtional 8280

Tune-in on the Washington Gas Light Orchestra every Sunday evening at 7:30 over WRC

In addition to the Federal Construction Company these Washington builders also modernize their homes with gas:

G. L. Bennett
L. E. Breuninger & Sons, Inc.
Boss & Phelps
Breuninger & Phifer
Edson W. Briggs, Inc.
Cafritz Construction Co.
Capital View Realty Company
Casey Engineering Company
Columbia Construction Company
Henry J. Connor
Cooley Bros.
D. J. Dunigan, Inc.
Thos. J. Fischer Co.
J. F. Fox
G. H. Gaskins
Wm. D. Goodman
Clarence W. Gosnell
B. H. Gruver
Harvard Terrace Development Corp.
Fred W. Horton
Wm. A. Hill Co.
H. P. Huddleson
Independent Investment Co.
Jacobson Bros.
Thos. A. Jameson
Randolph L. Jennings
Kennedy-Chamberlin Development Co.
McKeever and Goss
M. Mezzanotte
G. F. Mikkelson & Son
W. C. & A. N. Miller
Frederick B. Mills
C. W. Morris & Son
J. C. Nealon
A. T. Newbold
L. E. F. Prince
Henry J. Robb, Inc.
Fred Schnider
Shapiro Construction Co.
Joseph M. Stanley
Chas. L. Tankersley
Waverly Taylor
John B. Tiffey
Triangle Realty Company
Waple & James
Wakefield, Inc.
M. & R. B. Warren
C. M. Wilcox
C. W. Williams
Edward M. Willis
P. H. Willis Realty Co.
Young & Oppenheimer
Earl Warren
Walter Vaughn
Molye Zitmore

MODERNIZE WITH *Gas*

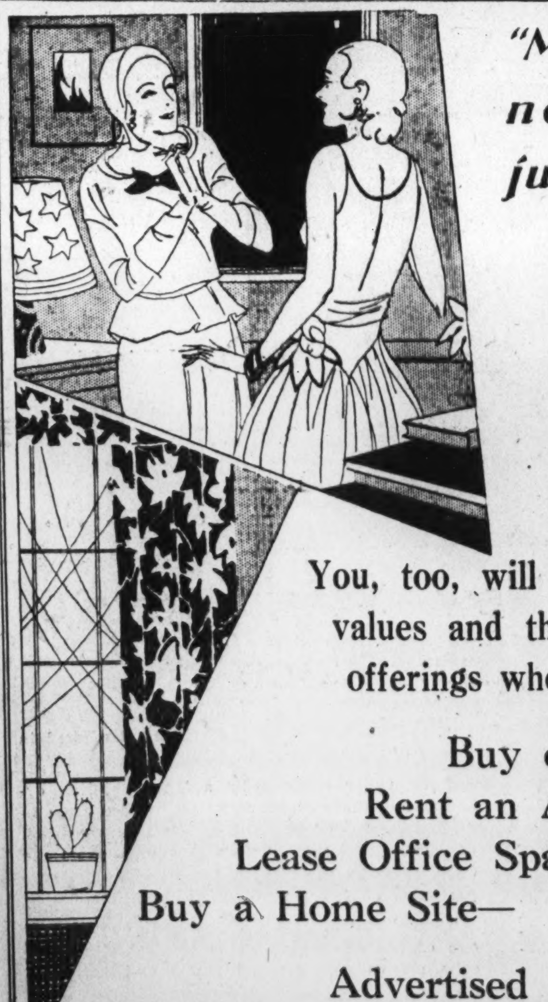

"My dear, your new home is just adorable"

"Glad you think so for we're simply delighted with it. We saw it advertised in The Post and we couldn't resist buying at the low price asked."

You, too, will find the greatest values and the very choicest offerings when you want to

Buy or Rent a Home
Rent an Apartment
Lease Office Space
Buy a Home Site—

Advertised in
The Daily Classified Section and *The Sunday Real Estate Section*
of
The Washington Post
The Capital's Greatest NEWSpaper

ARCHITECTS TO HOLD MEETING IN CAPITAL

Washingtonian Is Named to to Office; Another Seeks Vice Presidency.

Ernest J. Russell, of St. Louis, has been nominated for president of the American Institute of Architects to succeed Robert D. Kohn, of New York, who retires after serving two terms. The institute will elect officers and directors at its sixty-fifth convention to be held in Washington, D. C., April 27, 28 and 29.

Nominations are made by petition of chapters of the institute, of which there are 66 throughout the country. Members of the Boston, Philadelphia and Washington, D. C., chapters named Mr. Russell. For first vice president, D. Knickerbocker Boyd, of Philadelphia, and Charles D. Maginnis, of Boston, will be on the ballot. John C. Bollenbacher, of Chicago, and Horace W. Peaslee, of Washington, D. C., incumbent, are candidates for second vice president.

Frank C. Baldwin, of Washington, D. C., secretary, and Edwin Bergstrom, of Los Angeles, treasurer, have been renominated. Regional directors have been nominated as follows: Middle Atlantic division, James O. Betelle, Newark, N. J.; Great Lakes division, Herbert E. Hewitt, Peoria, Ill.

Nominations of Chapters.

Mr. Boyd was nominated by members of the Central New York, Chicago, Florida, New York, Northern California, Philadelphia and Southern Pennsylvania Chapters. Mr. Maginnis is sponsored by members of the Alabama, Boston, Detroit, Georgia, Indiana, Minnesota, North Carolina, Northern California, Oregon, San Diego, St. Louis, Southern California and Washington, D. C., Chapters.

Members of the Central Illinois, Chicago, Cincinnati, Madison and Wisconsin Chapters named Mr. Bollenbacher. Mr. Peaslee was nominated by members of the Detroit, Northern California, San Diego, St. Louis, Southern California and Washington, D. C., Chapters.

Mr. Baldwin's name was submitted by members of the Indiana, Kentucky, San Diego, Santa Barbara, Southern California and Washington, D. C., Chapters, and Mr. Bergstrom's by members of the Florida Central, Indiana, San Diego, Santa Barbara, Southern California and Washington, D. C., Chapters.

Regional Director Selections.

Nominations of regional directors were sponsored as follows:

Mr. Betelle, by members of the Baltimore, New Jersey, Philadelphia, Pittsburgh, Scranton-Wilkes-Barre and Washington, D. C., Chapters.

Mr. Hewitt, by members of the Central Illinois, Chicago, Cincinnati, Cleveland, Columbus, Dayton, Detroit, Eastern Ohio, Grand Rapids, Indiana and Kentucky Chapters.

"This year we celebrate the seventy-fifth anniversary of the American Institute of Architects," says a statement by Mr. Kohn announcing the plan of the convention. "The occasion will therefore be marked both at the opening and again with more formality at the close of the convention. The past presidents of the institute will participate in the opening ceremony on the first day.

"The grandson of the first president of the institute will read both the minutes of its first meeting in 1857, and the letter written in 1854 by which Martin Van Buren, then former President of the United States, introduced Richard M. Hunt, first secretary of the institute, to Richard Upjohn, first president of the institute.

To Hear Noted Speakers.

"At the banquet, which closes the convention, distinguished speakers will review the progress made by the profession in 75 years toward achieving what the institute has declared to be its purpose: 'To organize and unite in fellowship the architects of the United States of America, to combine their efforts so as to promote the esthetic, scientific, and practical efficiency of the profession, and to make the profession of ever increasing service to society.'

"The more formal sessions of the convention are to be devoted to the consideration of the work of the institute toward these same ends during this past year. The practical problems are not to be ignored. For even at a time like this when we face the need for a revision or even a reconstruction of our economic structure we can not ignore that element of the architect's function which is to find a new beauty, the essence of, and not superimposed on, building design.

"Accordingly in the course of the discussion on the report of the board of directors consideration will be given to the efforts of the committee on public works, under the devoted leadership of Louis La Beaume, to secure from Congress action which will make permanent the employment of architects in private practice for Government buildings, because thereby we will have a better Federal architecture.

Small House Service.

"During the same session consideration will be given to the continuation of the indorsement of the small house service—does it endanger the interests of the private practitioners? Does it make for better small-house architecture?

"The architects of the entire country have been studying for years how they might join for united action—how to get every practicing architect into some sort of a cooperating group. This convention will consider a change in the by-laws which, if adopted, would make possible such unification of the entire profession. They propose the organization of all-inclusive State societies of architects (based on the mere fact of registration or practice) through which State societies recognized by the institute every architect in the country would be brought in touch with professional public opinion and professional progress.

"At joint sessions with the producers' council consideration will be given to certain current economic problems of the construction industry, and at joint sessions with the national societies of mural painters, the sculptors, the landscape architects and various city-planning bodies consideration will be given to the further development and promotion of the plan of Washington in this Bicentennial year.

Important Session Listed.

"Perhaps the most important sessions of the institute from the practical point of view are those arranged for the first afternoon and evening. These are to be devoted to the newer aspects of housing—considered from the point of view of economics of site planning, of taxation and of social purpose. The following evening session is to be devoted to 'the practice of architecture during a depression.' Six speakers from different sections of the country will illustrate new fields for the extension of the architects' function.

"The evening session of the second day in charge of the committee on education will report on progress made in the courses on art appreciation and consider esthetic and philosophical matters under the challenging title, 'Mechanicism and the Spirit,' assigned the speaker of the evening.

"All in all the officers have tried to make a program which would be stimulating to that great group of architects throughout the country who see our present-day economic difficulties as a particular challenge to the liberal professions."

NEW HOME RECENTLY PURCHASED

R. F. Roberts Co.

All-brick colonial home located at 4900 Hillbrook lane northwest, Spring Valley, recently sold to Mrs. Charles F. Cramer. This house, consisting of twelve rooms, three baths and a two-car garage, was designed and built by W. C. & A. N. Miller and sold by Mrs. Jack Hayes.

GOVERNOR ADVISES PURCHASE OF LAND

North Carolina Executive Urges Money Be Invested in Home State.

Gov. O. Max Gardner of North Carolina in an address made over a State-wide radio hook-up March 21 appealed to the people of the State to put their hoarded dollars to work by investing them in the land of their own State, and in the State's bonds. The governor made the appeal, which he described as one of the most important which he has made in the three years of his administration, as a foundation for bringing back economic stability. He urged with it a farm-recovery program for planting "live-at-home" crops first, cash crops second.

"Too many of us get land-minded only in periods of booms," he said. "I am not predicting an inflation or a boom in North Carolina real estate. I do predict that the North Carolinans who bring their money out of hiding and put it in well-located property at a time when we have no boom, at a time when real estate values are relatively the cheapest they have been in a generation, will lay for themselves the basis for a real and permanent fortune."

Appealing to the banks of the State to support the movement, he said: "The people of this State can not be expected to show their faith in banks unless the banks show a renewed faith in the people of North Carolina."

Robert M. Hanes, Winston-Salem, president of the North Carolina Bankers Association, and other leading bankers of the State have come out in interviews backing up the governor's stand.

Mr. Hanes said in comment:

"In the present depression it is indisputable that a well-selected real estate mortgage has held its value better than any other security. This is because land, after all, is one of the principal bases of all values.

"Land has always been a good investment. It is now. In fact, it is probably now with the terrible deflation it has suffered, a better investment than it has ever been in the memory of this generation. I believe land properly bought now can be sold at a very handsome profit within the next five years.

"The restoration of normal business activity in the State depends to a great extent upon the confidence and ability of the citizens to invest in the State's resources. Land values affect almost every one of our citizens and corporations, either directly or indirectly, and with the revival of these values the wealth of our State will be tremendously increased."

SPARE YOUR SLEEVES
Narrow Dressing Table Simplifies Making Up

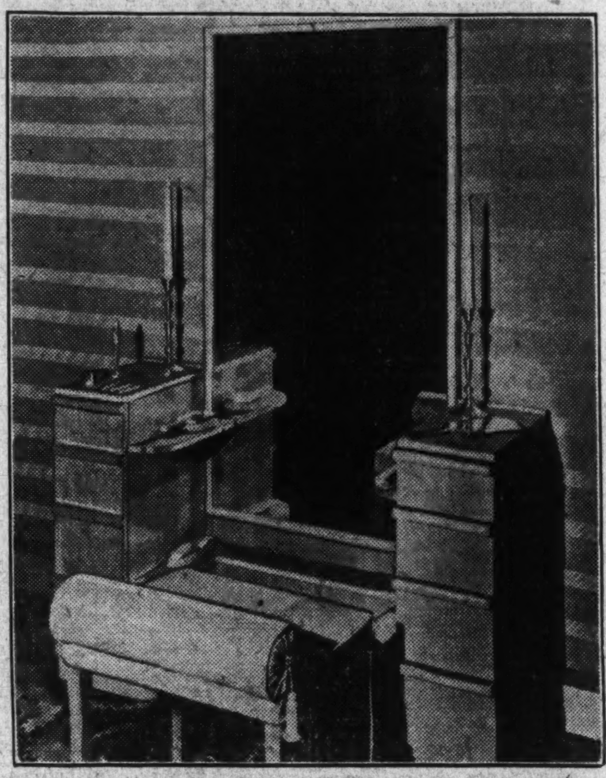

Modernistic dressing tables flatter modern beauty styles.

By HOPE HAMMOND,
Interior furnishings editor, The Woman's Home Companion, written for The Washington Post.

Dressing tables for limited spaces have occupied the attention of interior decorators lately, with effective results.

Furniture manufacturers are bringing into moderate cost range dressing tables of every period style and in most of the desired sizes, fitted with many of the accessories that until recently were seen only in the expensive types.

There are many additional conveniences, such as removal glass bottoms in drawers intended for cosmetics, which otherwise would be stained with powders and creams.

Tables of narrow width, so convenient for spaces where there is constant passing, are increasingly popular because all the toilet fittings remain in a single line and are in reach without entangling dressing-gown sleeves.

A 14-inch width is the limit of narrowness for a serviceable top on which many articles are kept.

Modernistic designs are favored widely in new houses where the decorative ensemble of the room can be planned accordingly.

British Birth-Rate Slump Sets Record

London (U.P.).—Britain's birth rate has fallen to the lowest level ever recorded since the beginning of civil registration, nearly a century ago.

Figures show that births in England and Wales during the quarter ended last December fell to the unprecedented rate of 14.6 per 1,000 of the population. This means the birth of fewer than three babies every year for every 200 people in the country.

1723 TAYLOR STREET N.W.

Eight-room, 2-bath brick home. Priced much below market for immediate sale.

OPEN SUNDAY

Floyd T. Davis Co.
733 12th Street N.W.
Nat'l. 0352.

BUILDING CONTRACT ADVANCE FORESEEN

Volume Will Gain From 5 to 20 Per Cent Seen for This Quarter.

Reporting a construction contract volume of $286,078,700 for the first quarter of 1932 in the 37 States east of the Rockies, F. W. Dodge Corporation foresees a second quarter gain over this of from 5 to 15 per cent in general construction. Expectations are that residential building will show a gain which will range from 10 to 20 per cent over the figures for the first quarter.

Construction undertakings during March showed an expansion of about 26 per cent as compared with February. The value of March contracts, however, was only about 30 per cent of that reported for March, 1931. Of the total of $112,234,500 in new awards reported during the month in the 37 States east of the Rockies, $33,208,600 was in residential building; $49,172,400 was in nonresidential building and $29,853,500 was in public works and utilities.

Territorial showings in new March contracts once again placed the Middle Atlantic territory ahead of the metropolitan New York area with $20,902,600 as the Middle Atlantic total, compared with $16,840,300 in metropolitan New York. The Pittsburgh district was next in line with its total of $11,831,900, and New England was fourth in order with $10,071,400 reported during the month.

The monthly bulletin issued by the statistical division of F. W. Dodge Corporation points out that "recent developments in public finance have overshadowed all domestic happenings of importance to business and industry. Taxes, budgets, economies—these are a few of the outward evidences that have assumed imposing proportions. It is hard to see how large improvement in business may occur until the uncertainty which surrounds the whole question of public finance, local, State and national, is dissipated.

"That the problem is being isolated gives rise to the hope that this halter about the neck of business may soon be removed. To be sure the chaotic state of public treasuries is not the only influence limiting the return of more normal construction volume.

"In the meantime corporate and municipal bond issues continue to tend downward with no indication of any nearby important turn for the better. Little improvement in the trend of construction may be expected until the continued decline in corporate and municipal issues has been arrested."

Plans Formed to Make Education Cheaper

Helena, Mont. (U.P.).—Education will be cheaper in Montana if plans of Chancellor M. A. Brannon, of the Greater University of Montana, materialize.

Dr. Brannon is making a survey of costs with the end in view of reducing living costs to students in various units of the Greater University.

LOAN ACCOUNTING SYSTEMS STUDIED

Home Building Group's Data Made Understandable in New Book.

A move toward the use of financial statements more easily understood by company shareholders takes its start in the new book "Savings, Building and Loan Accounting Analysis," just published by the American Savings, Building and Loan Institute. With a view to making the items of a balance sheet intelligible to the investor who has no special training in analyzing financial reports, the book devotes a chapter and a page of forms to the simplified statement which it advocates.

While the specific recommendations are for building and loan associations, the proposed reform in reports applies to other financial institutions and business corporations, points out Clarence T. Rice, Kansas City, Kans., president of the institute.

This organization sponsored the research which made the new book possible.

Fifteen other angles from which the figures of an institution may profitably be analyzed and interpreted by those inside the business, and reported to its shareholders, are covered by the book. Forecasting, correction by changed business policies of items which fall below or above their proper proportion of the assets, liabilities, losses, earnings, receipts or disbursements and more frequent check-ups on conditions are all facilitated by the new volume, which complements the book "Savings, Building and Loan Bookkeeping," published last fall.

Chapter headings include: "The Comparative Balance Sheet," "Estimating Dividends," "Report of Receipts and Disbursements," "Analyzing the Earnings and Expense Statement," "Schedule of Money Borrowed," "The Undivided Earnings Account," "Statistical Reports" and "Anaysis of Investment."

New Yorker Believes Old Paper Genuine

Auburn, N. Y. (U.P.).—W. S. Gardner believes he has a genuine copy of the Boston Gazette, dated December 8, 1788.

He found the paper in a group purchased at auction some 35 years ago.

It contains notices of ships seized for failure to pay taxes. Runaway slaves are described and rewards offered. A proposal to print "The Holy Bible, complete, in English," takes up a large part of one page.

Tiger Sharks Shun Fearless Australian

Fremantle, Western Australia (U.P.). There are some people that sharks will not attack. Jock Campbell is apparently one of them.

Daily for the last sixteen years Jock, who is known locally as "Shark Bait," has been swimming half a mile out beyond the surf among tiger sharks without once being attacked.

5361 28th St.

Just South of Military Road,

$13,500

Complete bedroom and bath on first floor. Beautifully paneled den. Latest equipment in kitchen. Recreation room. Lot 50 ft. wide.

Wm. H. Saunders Co., Inc.
1519 K St. N.W. Dist. 1016

FOR SALE

5524 30th PLACE N. W.
CHEVY CHASE, D. C.

New Detached Home

Price $13,850

Which was built to sell for $15,000

Inspect at once. Only one kind of this type.

ROAD TO PROPERTY: At Nebraska Ave. and 30th Place turn to the right.

Deal direct with the builder or with any broker.

Open daily and Sunday from 10 a. m. to 9 p. m.

Phone Adams 0546.

A Beautiful Home
for sale by
Owner and Builder

6522 7th Pl. N.W.

Easy $9,750 Terms

Modern in Every Detail
6 large rooms, colored tile bath, cedar closets, large attic, 3 large porches, de luxe kitchen, screened, open fireplace, copper guttering and downspout.

Open 2 Till 8
Call GE. 2294
From 3 to 8 Daily or Di. 9179, or

Drive out Georgia Ave. to Van Buren St., turn right at 7th Pl.

7003 Clarendon Road, Edgemoor, Md.

True

To the colonial spirit, practically a replica of the Dudley Digges house of 1706 at Yorktown, Va.

The ultra-modern equipment would have seemed miraculous to the colonists.

New Superior Construction, Special Features.

7 rooms, 2 baths, 2 fireplaces. Also maid's room and bath in basement.

Lot 100x100 feet Price $16,250

OPEN ALL DAY TODAY AND MONDAY

Drive Out Wisconsin Ave. to Edgemoor Lane and left 2 Blocks to Clarendon Road.

Louis P. Shoemaker
1407 New York Ave. N.W. NAtional 1166

OPPORTUNITY

With a new situation which we have set up in the additionally beautiful

FOREST SECTION
OF
CHEVY CHASE

We strongly advise an immediate inspection of several new moderate-sized homes here

AT MOST INTERESTING PRICES

To Inspect—

Drive out Conn. Ave. to Bradley Lane (Chevy Chase Club), turn LEFT two squares to our sign, turn RIGHT to one of the few remaining Garden Spots of Washington.

SHANNON & LUCHS
DEVELOPMENT COMPANY

In the Fort Bayard Section of Chevy Chase, D.C.

A Charming Community of Early American Detached Homes

BE SURE AND VISIT OUR FURNISHED CAPE COD HOME

4436 Faraday Place

YOUR IDLE SAVINGS OR YOUR OLD HOME IN TRADE WILL MAKE YOU THE OWNER OF ONE OF THE ROOMIEST, MODERN NEW DETACHED HOMES IN WASHINGTON

A HOME YOU WILL BE PROUD TO OWN AT

$12,250

Several other designs to select from—$10,500 to $12,800.

OPEN DAILY 10 a.m. to 6 p.m.

BOSS & PHELPS
DEVELOPERS

Drive out Wisconsin Ave. to Fessenden St., West to 45th St. at intersection of River Rd. and North to Faraday St.

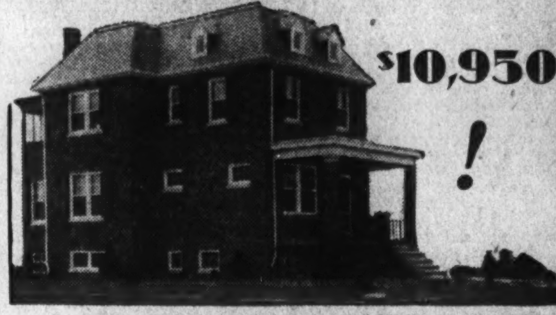

$10,950 !

...Can You Match This Value?

200 Longfellow St. N.W.

This spacious corner home, overlooking two beautiful parks, awaits your inspection. It is priced to SELL . . . the home and the value that you have been waiting for. Eight large rooms, including a delightful recreation room; two fine baths in colored tile; ultramodern kitchen; Chamberlain weatherstrips; copper screens; concrete front porch; Westinghouse refrigeration; built-in garage. This house overlooks 4 streets and 2 parks. Drive out today. You owe it to yourself to see this real buy!

Also available, an inside home at $8,950.

DRIVE OUT TODAY

Out Georgia Ave. to Longfellow, thence east to Second St., or take Fourteenth St. car marked "Takoma" or "Sheridan St."

Cooley Bros.
"BUILDERS OF BETTER HOMES"
Tower Bldg. NAt. 9240

COMPARE THESE HOMES

With Any Others Near the Same Price Range

You Will Agree on Their Value!

CONSTRUCTION	6 AND 8 ROOMS
LOCATION	SEMI-DETACHED
ENVIRONMENT	CORNER HOMES
APPEARANCE	2 BATHS
RESTRICTIONS	90-FT. STREET

C. H. SMALL, *Builder and Owner*

4433 14th St. N.E.
MICHIGAN MANOR

Prices $10,600 Up

Open Sunday and Every Day to 9 P. M.

Drive out North Capitol St., right on Michigan Ave. to 14th St., and left to houses, or take Brookland car to 12th St. and Michigan Ave. and walk right 2 blocks.

WM. M. THROCKMORTON
Investment Building Dist. 6093

3626 Warren St.N.W.

YOU are the boss in your own home. It is yours to arrange as fancy dictates, yours to borrow on as collateral, yours FOREVER though income cease indefinitely. The Homeowner is sitting on top of the world. Cottage or Chateau, it's all your own, the dearest spot on earth for you and your family.

Inspect this REAL home today . . . a really livable home of 6 rooms, 2 baths, with electric refrigeration and garage.

Drive out Wisconsin Ave. to Warren St., then east 2 blocks or out Connecticut Ave. to Bureau of Standards, west to 37th and north to Warren.

For Sale By

W. G. Irvin, Builder
OR YOUR OWN BROKER
Cleve. 1531

Business Barometer

By LYNNE M. LAMM

Editor's note—This is the first article in a new series based upon reports received from the Nation's barometer of business, the Department of Commerce in Washington. Mr. Lamm is especially well qualified to interpret these signs of the times because he has covered the Commerce Department for leading trade papers for the past twenty years.

In spite of the uncertainty of the tax bill pending in the Senate, and recent stock market setbacks, reports received by Government officials from various parts of the country indicate that industrial and business leaders have a better feeling than has lately been apparent. This has not yet taken the form of increased production.

Shoe Industry Shows Improvement.

"Of the many industries in the United States, the boot and shoe has been one of the bright spots during the past year and the first three months of the present year, when compared with many of the other industries of the country," said Arthur B. Butman, chief of the Shoe and Leather Division of the Department of Commerce.

During the past year production increased 4 per cent over 1930, and during the first two months of this year an increase of 7.4 per cent was shown over the like period of last year.

Reports received by the division show that at the present moment the industry is operating on reduced schedules, and manufacturers are more interested in ascertaining the credit standing of customers and their chances of obtaining payment for goods sold, than committing themselves to future manufacturing.

Mr. Butman declares the information which he is receiving indicates that the industry is not losing hope, but still continues to be optimistic as to the future. One of the most cheerful notes of the past week was the statement of one of the largest shoe manufacturers of the country who said that "economic conditions are nearer normal than many are willing to believe," and expressing confidence as to the future.

Reduced prices of footwear on the part of the manufacturers has stimulated sales to the retailers, the reports show.

More Steel Tonnage.

In the aggregate, there is enough tonnage in sight to warrant a progressive upward trend in the steel operating rate over the coming weeks, according to information received here through semiofficial sources.

March, usually the peak month of the year in steel production, passed without living up to expectations. The diminishing demand in March has carried over into April with the result that for the first two weeks steel ingot production proceeded at a pace of 22 per cent of the country's capacity, reaching the low point for the entire depression recorded for a short period last December. In the face of this setback, steel manufacturers are hopefully looking to the automobile trade for that stimulating influence which will start new business in practically all directions.

Steel mills in normal times look to the railroad, automobile and building construction industries for over 50 per cent of their total rolled steel production. Although purchases by the railroads of steel rails thus far this year have been in insignificant amounts, demand from this source may be expected to broaden through loans from the Reconstruction Finance Corporation.

Tinplate Stepped Up.

Automobile spring selling drives begun by Ford, General Motors and Chrysler are expected to result in some improvement in total output, and the next few weeks should see renewed specifying of sheets, strips and bars. In the building field, public work still predominates throughout the country, but with the approach of seasonable weather and the loosening of credit private building projects will come to the fore.

Tinplate production has been stepped up from 40 to 45 per cent of capacity. There is greater activity in cast iron pipe although specifying is being done in small lots. Highway construction has gotten underway in certain sections of the country, which spells business for the manufacturers of reinforcing bars, wire mesh and other road-making supplies.

Chemical Industry.

"Inasmuch as chemicals are basic to all industry," said Charles C. Concannon, chief of the Chemical Division of the Department of Commerce, discussing the situation in that industry, "it is rather logical to expect that in general the prosperity of the industry will not be seriously affected by depreciation in any one consuming branch.

"Nevertheless," he continued, "it has become more and more evident that real improvement will not be manifest in the chemical industry until the farm, construction and automotive branches are headed toward a more normal level, and any relief measures which will benefit these consuming branches are heartily favored by the entire chemical industry."

Reports received in the chemical division indicate that the chemical business as a whole is behind that of the corresponding periods of last year. In general, orders have been small but steady and prices have been firm.

There is every indication that stocks are low in consuming channels and in the event of greater activity on the part of some of the particularly dormant consumers the chemical business should materially improve.

Another Bright Spot.

One of the bright spots in the industries has been the manufacturers of proprietary articles, such as medicinals and toilet preparations, whose statements show increased business. The Government officials feel that there is no question but that the favorable position of this industry had to no small degree been due to planned merchandising. They say that manufacturers, wholesalers, retailers, advertising agencies, and trade associations have been assiduously surveying the field and formulating their policies accordingly.

There is every indication that chemical concerns have been increasing their stocks of manufactured products during recent months, and consequently there should be no delay in the event of improvement.

(Copyright, 1932.)

THE METAL MARKETS.

New York, April 16 (A.P.).—COPPER—Quiet; electrolytic, spot and future, 5¾.
TIN—Steady; spot and nearby, 18.62; future, 18.87.
IRON—Quiet; unchanged.
LEAD—Steady; spot, New York, 3.00; East St. Louis, 2.90.
ZINC—Steady; East St. Louis, spot and future, 2.75@2.80.
ANTIMONY—6.00.

BOND MARKET RISES UNDER HEAVY SALES

Rails, Utilities, Industrials Supplant Federal Issues in Popular Demand.

By VICTOR EUBANK.

New York, April 16 (A.P.).—Ignoring the reactionary trend in stocks, the bond market continued to wend its way upward today with trading the heaviest for a short session since February 13.

Sales totaled $7,557,000 par value.

The high-class Federals were almost ignored in the rush of investors and traders to acquire the fast-moving rails, utilities and industrials. Government loans, however, while subjected to some profit taking, closed but slightly under their previous highs.

The utilities, which led the recovery on Friday, were relegated to second place today when the carriers spurted forward near the end of the session. The industrials were not far behind. Gains in the transportation issues ranged from 1 to 6 or more points.

The Argentines led the foreign department. These were closely followed by the Germans, Belgians and Japanese. Firmness was shown by loans of France, Britain, Brazil, Columbia, Dutch East Indies, Italy and Poland.

Curb Market Lower.

The curb market drifted somewhat lower in an extraordinarily listless week-end session today.

Transfers were only about 90,000 shares, the smallest for a Saturday session in nearly two months, and less than half the turnover of a week ago. Profit taking on the upturn of the past two sessions apparently accounted for much of what little selling appeared.

The oils were almost neglected.

In the industrials, Tubize Chatillon was firm in response to announcement of the plan to simplify its capital structure.

U. S. Dairy A was again a puzzler. Although it reported its $6 annual dividend earned by a wide margin for last year, it sold off 5 points to 25, at which level it was selling to yield 24 per cent on the current dividend basis.

Kreuger Spanish Match Agreement Is Denied

Madrid, April 16 (A.P.).—Government officials and responsible financial authorities said today they had no knowledge of the existence of any agreement between Primo de Rivera, the dictator, and Ivar Kreuger, the match king, concerning a Spanish match monopoly.

Reports from Stockholm said that investigators had discovered what they thought were copies of a contract by which the Kreuger interests were to lend Spain 180,000,000 pesetas between 1925 and 1927 in return for which Kreuger was to have the match monopoly until 1937.

Philip Morris Reports Best Year in History

New York, April 16.—Wall street has only a few heroes these days, but every week or so it plucks a new sprig of laurel with which to honor some outstanding accomplishment in that gone but ever-to-be-remembered year 1931.

Today's offering went to R. M. Ellis, president of Philip Morris & Co., Ltd., whose annual report for the year ended March 31 disclosed "the most prosperous in the history of the company."

This announcement accompanied the second dividend checks for 1932, which marked the seventeenth consecutive quarterly payment of 25 cents a share since April, 1928.

"The continued use of high quality merchandise made and sold at a fair profit seems the one sure foundation of America's economic future," Mr. Ellis said in his policy report.

Kennecott's Profit $3,848,827 for 1931

Compares With $15,585,736 in 1930; Inventory Adjustment $1,768,502.

New York, April 16 (A.P.). Kennecott Copper Corporation and subsidiaries today reported profit of $3,348,827 for 1931 before inventory and metal adjustments of $1,768,502, which were charged directly against surplus.

In 1930 the company had profit of $15,585,736, and in that year also charged inventory and other adjustments, totaling $7,626,825, to the surplus account.

Current assets on December 31 amounted to $47,959,825, of which $20,434,451, was in cash and Government securities. Current liabilities were $5,576,530.

Iron Ore Shipments At Erie Docks Decline

Cleveland, April 16 (A.P.).—A total of 49,544 gross tons of iron ore were loaded for railroad shipment at Lake Erie docks during March, compared with 246,295 for the same month a year ago, the Ore and Coal Exchange reported today.

Since January 1, 156,821 tons were loaded, while in the same period a year ago the total was 566,671.

INVESTMENT TRUSTS.

(Quotations furnished by Knapp & Co.)

Cumulative Trust Shares	2⅝	3⅛
Low-Priced Shares	2.05	....
Nation-Wide Securities "B"	2¼	2¾
New York Bank Trust Shares	3⅛	3⅝
N. Amer. Trust Shares, 1953	1.90	....
N. Amer. Trust Shares, 1955	1.80	1.95
N. Amer. Trust Shares, 1956	1.80	1.95
Super Corp. of America "C"	4½	5
Super Corp. of America "D"	4⅛	4⅝
U. S. El. Lt. & P. Shares "B"	3½	3⅞

BANKING INSTITUTE CANDIDATES NAMED

Delegates Will Be Elected to Annual Convention at Los Angeles.

By THOMAS M. CAHILL.

Announcement was made yesterday of the following members of Washington Chapter, American Institute of Banking, placed in nomination as candidates for election as delegates to the annual convention of the institute in Los Angeles in June. Election of delegates will be held April 26.

Frank M. Perley, Alfred W. Sherman, Henry F. Kimball, James C. Dulin, Paul Seltzer, American Security & Trust Co.

Robert H. Whitton, First National Bank of Alexandria, Va.; Lloyd H. Johnson, Northeast Savings Bank; Willard G. Barker, Morris Plan Bank; Raymond L. Weber, National Savings & Trust Co.; George M. Heskins, R. Jesse Chaney, Commercial National Bank; Arthur E. Meade, Departmental Bank; Frank C. Cook, District National Bank; Frank W. Lee, Lincoln H. Phillips, Mount Vernon Savings Bank.

Mrs. Gertrude Wick, Liberty National Bank; William F. Russ, Munsey Trust Co.; Stuart S. Ogilvie, Joseph R. Fitzpatrick, Second National Bank; John M. DeMarco, Seventh Street Savings Bank; S. William Miller, Union Trust Co.; Valentine W. R. Smith, Citizens National Bank of Alexandria, Va.; Ellsworth Moyer, Franklin National Bank; Herbert Walker, Rose L. Royce, Norman E. Towson, Mabel V. Royce, William H. Laughlin, Washington Loan & Trust Co.

Aubrey O. Dooley, Walton L. Sanderson, Federal-American National Bank & Trust Co.; Richard A. Norris, Robert E. Lee, James A. Soper, Lincoln National Bank; Robert H. Lacey, Columbia National Bank; I. J. Roberts, Constance Fogle, Riggs National Bank; J. Earle McGeary, A. E. Henze, W. B. Hibbs & Co.; S. Winifred Burwell, George R. Flemer, National Metropolitan Bank; Anne P. Crawford, McLachlen Banking Corporation; T. Hunton Leith, Security Savings & Commercial Bank.

Charles Delmar, president of Lincoln Service Corporation, Washington, D. C., industrial bankers, announces that Francis J. Crilley is now connected with the corporation as superintendent of loans, effective April 15.

It is announced that Mr. Crilley was credit manager and member of the discount committee of the Morris Plan Bank of Washington for nearly seven years. He is also a member of the bar of the District of Columbia.

TREASURY CERTIFICATES.

(Reported by Charles D. Barney & Co.)

Rate.	Maturity.	Bid.	Offer.
3⅛	Oct. 15, 1932	101 2-32	101 6-32
3⅛	Aug. 1, 1932	100 22-32	100 25-32
2¾	June 15, 1932	100 11-32	100 13-32
1⅛	Sept. 15, 1932	100 3-32	100 7-32
3	Sept. 15, 1932	100 29-32	101
3¼	Dec. 15, 1932	101 11-32	101 14-32
3¾	Feb. 1, 1933	101 31-32	102 2-32
3¾	Mar. 15, 1932	101 31-32	102 2-32
2	Mar. 15, 1933	100 4-32	100 10-32

BOND SALES ON NEW YORK EXCHANGE

U. S. GOVERNMENT BONDS.

Sale	Issue	High	Low	Last
	A			
133	Lib 3½s, 1932-47	101.1	100.29	101
32	Lib 1st 4¼s, 1932-47	102	101.30	101.30
2	Lib 1st 4¼s, 1932-47, reg	101.26	101.26	101.26
282	Lib 4th 4¼s, 1933-38	102.22	102.19	102.21
99	Treas 4¼s, 1947-52	105.31	105.28	105.30
13	Treas 4s, 1944-54	102.23	102.15	102.20
15	Treas 3¾s, 1946-56	100.29	100.16	100.29
82	Treas 3⅜s, 1940-43, June	99	98.28	98.30
6	Treas 3⅜s, reg, 1940-43	98.22	98.22	98.22
13	Treas 3⅜s, 1943-47	98.31	98.16	98.31
38	Treas 3⅜s, 1941-43, Mch	99.10	98.16	98.23
143	Treas 3⅛s, 1946-49	96.2	95.23	96.2
190	Treas 3s, 1951-55	94.30	94.26	94.30

CORPORATION BONDS.

Sale	Issue	High	Low	Last
	A			
20	Alleghany 5s, 1950	17	16⅛	16⅛
69	Am & Foreign P 5s, 2030	37	37	37
3	Am I G Chem 5½s, 1949	62	60	62
9	Am Internatl 5½s, 1949	66	64½	64½
2	Am Smelting 5s, 1947	82	82	82
3	Am Sug Ref 6s, 1937	100¾	100½	100⅝
26	Am Tel & Tel 5½s, 1943	103⅝	102¾	103½
40	Am T & T 5s, 1965	99½	99	99¼
1	Am T & T cvt 4½s, 1939	102½	102½	102½
27	Arm & Co Del 5½s, 1943	58½	57	58
34	A T & S F cvt 4½s, 1948	83	80½	82⅞
51	A T & S F gen 4s, 1995	87½	85⅞	87⅜
5	A C Line 1st 4s, 1952	72	72	72
1	Atl Gulf & W I 5s, 1959	35	35	35
	B			
1	Balt & O rfg 5s, 1995	48	48	48
[illegible]	[illegible]	[illegible]	[illegible]	[illegible]

Sale	Issue	High	Low	Last
4	Paramount Publix 5½s, 1950	35½	34¼	34¼
70	Penn P & Lt 4½s, 1981	88	87	87⅝
8	Penn R R 4½s, 1970	58	55	58
14	Phila Co 5s, 1967	79	77½	79
3	Phil Read C & I 6s, 1949	38¼	38¼	38¼
10	Portland Gen El 4½s, 1960	56½	54¾	55¾
23	Postal Tel & Cab 5s, [illegible]	[illegible]	[illegible]	[illegible]
[illegible]	[illegible]	[illegible]	[illegible]	[illegible]

Total sales, $7,557,000; previous day, $14,256,000; week ago, $6,399,000; two years ago, $8,454,000; two years ago, [illegible]. From Jan. 1 to date, $919,524,000; same year ago, $825,562,000; two years ago, $935,350,000.

CURB TRANSACTIONS

Sales in hundreds.		High	Low	Close
[illegible]	[illegible]	[illegible]	[illegible]	[illegible]

Sales in hundreds.		High	Low	Close
2	Green Mt Pow 5	83	83	83
1	Guar Inv 5 A	26	26	26
2	Gulf Oil Pa 5	93	93	93
2	Gulf St Ut 5 A	72	72	72
	H			
3	Hood Rub 5½	40	40	40
2	Hou L&P 4½ '78 D	85	83	85
11	Hou L&P 4½ '81 E	83½	83	83
4	Hou L&P 5 A	88¾	88¾	88¾
	I			
13	Ill P & L 5 C	67¼	65¼	67½
3	Ill P & L 5½ '57	57⅛	57	57¼
10	Ill P & L 6 A	73½	71	73
15	Ill P & L 5½ '54 B	70	64¾	70
1	Indep Oil 6	82½	82½	82½
7	Ind E 5 C	68	65¾	68
	I			
2	Ind Serv 5 '50	46	46	46
2	Ind Serv 5 '63 A	44	43¾	44
6	Ind P & L 5 A	87	87	87
5	Insull Ut 5 A '49	1	1	1
13	Insull Ut Inv 6 B	1½	1¼	1⅜
3	Int'l P Sec 7 D	87	87	87
1	Int'l P Sec 7 F	71	71	71
8	Int'l Sec Am 5	47½	47½	47½
12	Inters Pow 5	58½	58	58
3	Inters Pub Serv 5 D	69½	67½	67½
1	Invest Co 5 A xw	62½	62½	62½
2	Iowa Pub Ser 5	72½	72	72
2	Iowa-Neb L&P 5 B	72	72	72
	J			
6	Jer Cent P&L 4½ C	82	81⅞	82
1	Jer Cent P&L 5 B	93	93	93
8	Jones & Laugh 5	98	98	98
	K			
1	Ky Util 5 I	67	67	67
3	Keystone P S 5	73	73	73
10	Kop Gas & C 5½	72	70	72
10	Kop Gas & C 5	68	68	68
1	Kresge 5 ctf	87	87	87
19	Lehigh P S 6 A	69	67⅛	67⅛
	L			
3	Libby McN & L 5	60	60	60
1	Lone Star Gas 5	86	86	86
3	Los Ang G & E 5	94¼	94¼	94¼
3	Louis P & L 5	85	83⅞	85
	M			
1	Manito Pow 5½ A	55	55	55
3	Mass Gas 5½	85	84¼	85
1	Mass Gas 5	81	81	81
1	Memp P & L 5	93⅝	93⅝	93⅝
6	Metro Ed 4	79	77	79
31	Mid West Ut 5 '32	11	9¼	9½
31	Mid West Ut 5 '33	9¾	8½	9
17	Mid West Ut 5 '34	9	8½	9
8	Mid West Util 5 '35	9½	8	9½
1	Mid Sts Pet 6½ A	26	26	26
3	Minn G Lt 4½	77	74	74
1	Minn P & L 4½	79¾	79¾	79¾
2	Miss P & L 5	74	72	74
5	Miss Riv Pow 5	94⅛	94⅛	94⅛
3	Mononga WP 5½ B	64	63	63
3	Montr L H & P 5 A	86⅝	86	86
	N			
1	Narragan 5	95	95	95
5	Nat El P 5	16¼	15	15
16	Nat P & L 5 B	65	63¼	63¼
29	Nat Pub Ser 5	27	25⅛	25⅜
5	Neb Pow 4½	91	91	91
9	Neisner Bros 6	27	27	27
9	Nev Cal El 5	67	66⅞	67
5	N Eng G & E 5 '50	50	49	50
24	N Eng G & E 5 '48	51	50	51
1	N Eng G & E 5 '47	51	51	51
17	New Eng Pow 5½	50	49	49
3	N Eng Pow 5 '48	46	46	46
5	New Orl P S 4½	68¾	68	68
8	New Orl P S 6 A	52	51¾	52
20	N Y Ed 5 C	102½	102	102⅜
25	N Y P & L 4½	90½	89¼	89¾
1	Niag Falls Pow 6	103½	103½	103½
4	Niag Falls P 5 A	97	95½	97
3	Nor Am L & P 5 '34	80	79½	79½
5	Nor Am L & P 5 '35	73	72	72
4	Nor Ind P S 5 C	75	74	75
1	Nor Ind P S 4½ E	72	72	72
1	Nor Oh P & L 5½	94	94	94
12	Nor State P 4½	85¾	85⅛	85⅛
	O			
11	Ohio Ed 5	92¾	92⅛	92⅛
13	Ohio Pow 5 B	93	93	93
10	Ohio Pow 4½ D	90⅛	90	90⅛
4	Okla G & E 5	79	77	79
	P			
31	Pac G & E 4½ E	90½	90⅛	90½
3	Pac G & E 4½ '60F	91	90¼	91
5	Pac Inv 5 A xw	63	63	63
3	Pac P & L 5	70	70	70
2	Pac West Oil 6½	55¼	55¼	55¼
4	Penn Cen P&L 4½	73¾	72½	72½
10	Penn El 4 F	70	70	70
1	Penn Wat & P 5	100	100	100
1	Peo Gas L & C 4 B	79	79	79
13	Phila El P 5½	103½	103¼	103¼
1	Phila Sub Gas 4½	95½	95½	95½
1	Piedm El 6½ A	54	54	54
1	Procter & Gam 4½	98½	98½	98½
11	Pub Ser N Ill 4½ F	75	74	75
9	Pub Ser N J 6 ctfs	101¼	101	101¼
7	Pug Sd P & L 5½	68¼	67½	68¼
17	Pug So P & L 4½ D	61½	60⅝	60⅝
	R			
1	Reliance Mfg 5 A	74	74	74
	S			
31	Safe Har Wat W 4½	94	93	93½
1	Shaw W & P 4½ D	64½	64½	64½
1	Shaw W & P 5 C	70	70	70
15	S E P & L 6 A xw	72½	70⅛	72
12	Sou Cal Ed 5 '51	98¾	98⅜	98⅜
52	S Cal Ed 5 '54 new	98¼	98	98¼
1	South C Gas 5½ B	94	94	94
3	Sou Nat Gas 6	33	32½	33
2	Sou Nat Gas 6 sta	33¼	33¼	33¼
7	Sou'w G & E 5 A	62	58	62
1	Sou'w L & P 5 A	55	55	55
1	Sou'w Nat Gas 6	16	16	16
3	Sou'w P & L 6 A	64	62½	64
1	Stan G & E 6 '35	62¼	62¼	62¼
5	St G & E 6 '35 con	61	61	61
1	Stan G & E 6 '51	53	53	53
1	Stan G & E 6 '66	53	53	53
3	Stan P & Lt 6	52	52	52
1	Stand Tel 5½	31	31	31
4	Superpow Ill 4½	60	58	60
1	Swift 5 '40	89	89	89
1	Swift 5 '44	101	101	101
17	Syrac Lt 5 B	97	97	97
	T			
2	Tex City Gas 5	38	38	38
1	Tex El Ser 5	77½	77½	77½
5	Tex P & Lt 5 '56	82	81½	82
5	Tex P & Lt 5 '37	95½	95½	95½
1	Thermoid 6	37½	37½	37½
4	Tw City R T 5½ A	31	30½	31
	U			
2	Ulen & Co 6	21	20¾	21
1	Un Lt & P 6½	51	51	51
3	Un Lt & P 6	53¼	52½	52½
8	Un Lt & P 5½	73	72	73
12	Un L & Ry 5½	54	52	53½
13	Un L & Ry 6 '52 A	80	74	80
1	Un L & Ry 6 '73 A	47	47	47
1	U S Rub 6½ '34	37¾	37¾	37¾
3	U S Rub 6½ '38	26	26	26
1	U S Rub 6½ '39	23	23	23
1	Utah P & L 4½	72	72	72
3	Utica G & E 5 E	93½	93	93½
	V			
26	Vir El Pow 5 A	92	89¾	92
5	Vir P S 5½ A	63	62¾	63
4	Vir Pub S 5 B	62	61	62
	W			
9	Waldorf Ast 7	6¾	6¼	6½
1	Wash Wat P 5	94	94	94
1	West News Del 6	18	18	18
2	West Pa 5	51	51	51
14	West Tex Ut 5 A	51	49½	50
1	Wis Pub S 6 A	91	91	91
1	Wis P & L 5 F	80¾	80¾	80¾
	FOREIGN BONDS.			
	B			
6	Buen Aires Prov 7½	39½	39	39
6	Buen Aires Prov 7	28	28	28
	C			
8	Cent Bk Ger 6 B	36¾	36¾	36¾
9	Chile Mtg Bk 6	11¾	11¾	11¾
18	Com Priv Bk 5½	33¼	33	33
	D			
2	Danzig Port 6½	35	35	35
	E			
5	Europ Mtg 7 C	23¾	23	23
	F			
1	Fin Ind Bk 7	68	68	68
	G			
22	Ger Con Mun 7	23⅛	22⅜	22¾
54	Ger Con Mun 6	21¼	20	20⅞
	H			
1	Hamburg El 5½	31	31	31
3	Hanover St 6½	20⅛	18	20⅛
	I			
1	Isotta Fras 7 ww	46	46	46
	L			
2	Lima Peru 6½	6½	6½	6½
	N			
5	Nippon El P 6½	35½	35½	35⅛
	R			
5	Russ 6½ ctf	1	1	1
	S			
1	Sauda Falls 5 A	94	94	94
	T			
5	Terni Elec 6½	51½	51½	51⅛
	U			
11	Unit El Ser 7 xw	61½	60¼	61¼

Total stock sales, 90,000 shares.
Total stock sales year ago, 286,000 shares.
Total bond sales, $2,500,000.
Total bond sales year ago, $1,921,000.
XD—Ex-dividend. EX—First sale since ex-dividend date or dates. XR—Ex-rights. (a) Plus extra or extras. (b) Including extra or extras. (d) Partly stock. (e) Paid last year. (f) Payable in stock. (g) Paid so far this year. (h) Cash or stock. (ur) Under rule. (ww) With warrants. (xw) Without warrants.

BANK STOCKS

New York, April 16 (A.P.).—Over-the-counter market:

BANKS.	Bid.	Asked.
Chase Natl	33	35
Commercial	134	142
Fifth Avenue	1350	1450
First National	1460	1560
Manhattan	24	26
Natl. City	40½	42¼
Public	21½	23½
TRUST COMPANIES.		
Bankers	54½	56⅛
Brooklyn Trust	170	184
Cen. Hanover	121	125
Chemical	30¼	32¼
Continental	13¾	15¾
Corn Exchange	50	53
Empire	23½	25⅛
Guaranty	262	267
Irving	16¾	17¾
Manufacturers	26¼	28¼
New York Trust	82	85
Title Guar & Tr	36	38
United States	1430	1530
INSURANCE.		
Aetna Cas. & S	34	39
Aetna Fire	24¾	26¾
Aetna Life	22¾	24¾
Agricultural	45	55
Amer. Surety	11	14
Baltimore Amer	3	4
Boston	315	340
Conn. Gen. Life	41	46
Fid. & Dep	40	50
Firemen's Ins	7⅞	9¾
Franklin Fire	11	13
Glen Falls	29	31
Globe & Rut	133	163
Hanover	16⅞	18⅞
Hartford Fire	34¾	36¾
Home Ins	14¾	16¾
Kansas City	500	600
Mass. Bond	20	30
Natl. Fire	32	34
Natl. Liberty	3	4
North River	8½	10½
Phoenix	41	43
Prov. Wash	19¼	21¼
St. Paul Fire	98	103
Sun Life	320	420
Travelers	425	475

PROSPECT OF RAIN DEPRESSES WHEAT

Weakness in Stocks Also Factor; Other Grains Decline.

Chicago, April 16 (A.P.).—With the market influenced by signs of possible general break-up of drought conditions before Monday, wheat prices fell sharply today.

Lowest levels reached were in the late transactions, a majority of traders taking the position that for the moment new buying was too hazardous. An additional disconcerting factor was weakness of the New York stock market.

Wheat closed nervous, ⅞ to 1⅜ cents under yesterday's finish; corn, ⅜ to ⅝ cents down; oats unchanged to ⅛ cent off, and provisions showing 2 to 7 cents decline.

The official forecast pointed to likelihood of additional moisture in the drought area over the week-end.

Futures Price Range.

	High.	Low.	Close.
Wheat—			
May	60¼	58¾	58⅞
July (new)	62⅝	61¼	61¼
September (new)	64⅞	63⅜	63⅝
Corn—			
May	34¼	33⅝	33⅞
July	37½	36⅞	37⅛
September	40	39½	39½
Oats—			
May	23⅞	23⅜	23⅞
July	24¼	24⅛	24¼
September	24¾	24½	24⅝

CASH GRAIN.

WHEAT—No. 2 red, 60; No. 2 hard, 59¾; No. 2 yellow hard, 59¾.

CORN—No. 2 yellow, 34@34½; No. 2 white, 34½.

OATS—No. 2 white, 24¼@24¾.

COTTON PRICES SAG UNDER SELLING RUSH

Stock and Grain Declines Blamed for Losses; May Close at 6.12.

New York, April 16 (A.P.).—Trading in cotton was comparatively quiet today, but prices worked gradually lower under scattered selling which was evidently promoted by the decline in wheat and the stock market.

May contracts sold off to 6.12 and closed at that figure, with the general market closing barely steady at net declines of 5 to 8 points.

The opening was steady at an advance of 1 point to a decline of 1 point. There was a little buying by the trade or houses with Liverpool and Continental connections which accounted for the relatively steady tone of the near months, while later deliveries were influenced by scattered selling which included a little unloading for Southern account as well as realizing.

The amount of cotton on shipboard, awaiting clearance at the end of the week was estimated at 149,000 bales, against 57,000 last year.

Futures Price Range.

	High.	Low.	Close.
May	6.21	6.12	6.12
July	6.39	6.30	6.31
October	6.64	6.54	6.54
December	6.79	6.72	6.72
January	6.86	6.80	6.80
March	7.04	6.97	6.97

Cottonseed Oil.

COTTONSEED OIL—Closed steady; prime summer, yellow, 3.45; prime crude, 2.50@2.62½; May, 3.47; July, 3.59; September, 3.71; October, 3.77; November, 3.93; sales, 16.

WASHINGTON PRODUCE

BUTTER—One-lb. prints, 23; tubs, 22.

POULTRY—Alive: Turkeys, young toms and hens, 22@27; old toms, 15@18; winter chickens, 18@20; spring broilers, 25@28; Leghorn broilers, 19@23; hens, 15@18; Leghorn hens, 13@14; capons, large, 30@33; small, 19@24; roosters, 9@11; keats, young, 45@50; old, 25@30; ducks, 15@18. Dressed: Turkeys, old toms, 18@22; young toms and hens, 25@30; winter chickens, broilers, 21@24; hens, 18@21; Leghorn broilers, 23@25; spring broilers, 27@30; Leghorn hens, 16@18; capons, large, 33@36; small, 23@28; roosters, 12@14; keats, young, 55@65; old, 30@45; ducks, 19@23.

EGGS — Hennery, 11@12; current receipts, 10@11.

MEATS—Beef, prime, 15; choice, 14; good, 13; veal, top, 13; medium, 12; pork loins, 15@17; lamb, tops, 18; medium, 17; fair to medium, 16; fresh hams, 14@16; smoked hams, 16@18; strip bacon, 16@17; lard, bulk, 7; packages, 7½; compounds, 6½@7.

LIVE STOCK—Hogs, light and medium, 4.40@4.60; heavy, 3.70@4.30; pigs, 4.00@4.50; calves, 3.00@6.50; lambs, 4.00@7.50; spring lambs, 9.00@9.50.

FRUITS.

STRAWBERRIES—Florida, 36-pt. crates, various varieties, 20@22½ per quart; 32-quart crates of various varieties, 40@45 per quart; pony refrigerators, poor condition, 22½@25 per quart, 18@22 per pint.

ORANGES—Florida, all sizes, 3.50@4.50.

LEMONS—4.00@4.50.

PEARS—3.50@4.50.

ALLIGATOR PEARS—2.00@3.00.

GRAPEFRUIT—Florida, boxes, all sizes, 2.50@3.00.

PINAPPLES—4.00@4.50.

BANANAS—1.00@2.00.

LIMES—Per 100, 2.00.

RHUBARB—Hothouse, 75@85.

PLUMS—1.50@2.00.

NECTARINES—2.25@2.50

CRANBERRIES—4.25@4.75.

HONEYDEWS—Chile, 1.75@2.00.

GRAPES—Chile, 20-lb. lugs, Emperors, 3.00@3.50; Almeria, 2.50@3.25.

APPLES—Bushel baskets: Virginia, Staymans, U. S. No. 1, 1.00@1.75; Yorks, 1.00; Romes, 1.00@1.25; Lowrys, U. S. No. 1, 1.00@1.60; Paragons, U. S. No. 1, 1.15@1.60; Pennsylvania, Romes, U. S. No. 1, 1.15@1.25. Boxes: Washington, Delicious, 2.25@2.50; Winesaps, extra fancy, 1.75@2.00; fancy, 1.50; Romes, 1.50@1.70.

VEGETABLES.

ASPARAGUS—South Carolina, standard pyramid crates, dozen bunches, very large size, 2.50@3.00; partly white, 2.00@2.25; medium to large size, green, 2.00@2.25; partly white, 1.75; small to medium size, green, 1.75@2.25; partly white, 1.25@1.50.

CABBAGE—South Carolina, 1½ bushel hamper, pointed type, 1.50; North Carolina, ½-barrel crates, pointed type, small size, 1.25; bushel crates, fair condition, 75; Florida, 1½-bushel hampers, pointed type, truck receipts, poor condition, 75@1.00; Texas, crates, approximately 80 lbs. net, flat type, 3.00@3.50.

CELERY—Florida, 10-inch cratess individually washed and precooled, 4-6 dozen, 3.50@3.75; 3 and 8 dozen, 3.25@3.50; 10 dozen, 3.00@3.25.

LETTUCE—Arizona, crates, Iceberg type, 4-5 dozen, 3.00@3.25.

ONIONS—Old stock: Michigan and New York, 50-lb. sacks, yellows, U. S. No. 1, 3.75@4.00; Egypt, 100-110-lb. sacks, yellows, medium to large size, 7.00@7.25. New stock: Texas, 50-lb. sacks, yellow Bermudas, U. S. commercial, 3.75.

POTATOES—Old stock: Maine, 150-lb. sacks, Green Mountains, U. S. No. 1, 1.90@2.00; New York, 150-lb. sacks, Round Whites, U. S. No. 1, 1.75@1.85; Idaho, 100-lb. sacks, Russet Burbanks, U. S. No. 1, 2.15@2.25; Pennsylvania, 100-lb. sacks, Round Whites, U. S. No. 1, 80@1.00.

BEETS—Texas, Western lettuce crates, bunched, 2.75@3.00.

TOMATOES — Florida, 6s, green, ripes and turning, wrapped, 120s and 144s, 2.25@3.00; poor condition, decayed, 65@1.00; lug boxes, wrapped, 6x6 and larger, 1.75@2.50; poorer lower.

PEPPERS—Florida, 1½ bushel crates, green, medium size, fair quality, 3.00@4.25; small size, 2.50@3.00.

SQUASH — Florida, bushel hampers, white, wrapped, 2.25@2.50.

EGGPLANT—Florida, 1½ bushel crates, 2.50@3.00; ordinary quality and condition, 1.25@1.50.

CUCUMBERS—Hothouse stock: Ohio, splint baskets, 2-3 dozen, fancy, 2.50; No. 2s, 1.75@2.00; Illinois, cartons, 2 dozen, extra fancy, 2.75; fancy, 2.25@2.50; No. 1s and No. 2s, 2.00@2.25.

PEAS—California, bushel hampers, Telephones, 2.50; pale color, 1.50@2.00.

SPINACH—Virginia, bushel baskets, 50@65.

CARROTS — Texas, Western lettuce crates, bunched, 3.50@4.00.

KALE—Virginia, bushel baskets, 25.

CAULIFLOWER—California, pony crates, fair quality, 2.00.

RADISHES — North Carolina, bushel hampers, bunched, 1.50@1.75.

LIVE STOCK AND PRODUCE

CHICAGO.
(Associated Press.)

CATTLE—Receipts, 300; compared week ago fed steers mostly steady; inbetween grade light kinds closed weak; all grades heavy steers and common grade light offerings in broadest demand; light heifer and mixed yearlings grading good and better 50 cents lower; common grade and medium grade and butcher heifers strong to 25 cents higher; all cows strong; bulls 10 to 15 cents higher, and vealers largely 1.00 up; largely steer run; heavies again scarce; weighty steers topped at 8.40; best long yearlings, 8.35; not many light steers above 7.50, nor heavies above 8.00; yearling heifers topped early at 7.25, but nothing reached 7.00 late; stocker and feeders trade narrow, firm, no kosher killing after Wednesday.

SHEEP AND LAMBS—Receipts, 9,000; today's market nominal; for week ending Friday 131 doubles from feeding stations, 21,100 direct; fat lambs mostly steady with earlier advance erased; inbetween grades 10 to 15 cents higher in instances; sheep unevenly lower; considerable pressure centering upon common and heavy ewes; closing bulks follow: Better grade wool lambs, 6.65@7.25; latter price taking around 95 lb. weights; week's top 7.75 paid early; desirable clipped lambs, 6.25@6.65; unfinished woolskins, 6.00@6.25; throwouts, 5.00@5.50; heavy ewes, 2.50@3.50; lightweight kinds, 3.00@3.75; few native spring lambs, 8.00@8.75.

HOGS—Receipts, 7,000; including 6,000 direct; average quality plain; weak to mostly 10 cents lower; 150-210 lbs., 4.20@4.35; top 4.35; 220-250 lbs., 3.90@4.15; 260-310 lbs., 3.65@3.85; few pigs, 3.85@4.15; packing sows, 3.10@3.25; compared week ago 10 cents lower; shippers took 1,000; estimated holdovers, 2,000; light-light, good and choice, 140-160 lbs., 4.15@4.35; lightweight, 160-200 lbs., 4.15@4.35; medium weight, 200-250 lbs., 3.90@4.35; heavyweight, 250-350 lbs., 3.55@4.00; packing sows, medium and good, 275@500 lbs., 3.10@3.50; pigs, good and choice, 100-130 lbs., 3.85@4.15.

NEW YORK.

BUTTER—Receipts, 7,432, firmer. Creamery, higher than extra, 20¼@21; extra (92 score), 20; first (87 to 91 score), 19@19¾; seconds, 18¼@18¾.

CHEESE—Receipts, 134,298, steady, unchanged.

EGGS—Receipts, 28,447; steady. Mixed colors, mediums, 12@12½; checks, 10½@11. Other grades unchanged.

POULTRY—Dressed, steady, unchanged. Live, weaker. No freight; quotations; fowls, by express, 15@22.

SUGAR—Raw, unchanged today at 2.65 for spots. The only sales confirmed were concluded late the previous day, including 35,000 bags of Cuban for prompt shipment and 18,000 bags of Philippines for May arrival to a local refiner at 2.65. Refined sugar was unchanged at 3.90 for fine granulated with demand fair, but still limited to nearby requirements.

COFFEE—Spot, steady; light inquiry; Rio No. 7, 7¾@7⅞; Santos No. 4, 9⅝@9¾.

CATTLE—Receipts, 1,400. Vealers and calves, 980; sheep and lambs, 6,530; hogs, 2,230. All direct; market nominal.

PHILADELPHIA.

LIVE POULTRY — Fowls, Plymouth Rocks, fancy, 21@22; mixed colors, fancy, 19@20; broilers, fancy, Plymouth Rock, large sized, full-feathered, 24@25; small sized, 21@23. Ducks, white Pekin, large, young, 15@17.

BUTTER—Top, 22@25; 92 score, 21; 89-91 score, 19¾@20¼; 86-88 score, 19@19¼.

EGGS—Receipts, 8,563; about steady and unchanged.

Cheese, dressed poultry, unchanged.

BALTIMORE.

CATTLE—Receipts, 75 head; market steady. Steers—Good to choice, 6.25@7.25; medium to good, 5.50@6.25; fair to medium, 4.50@5.50; plain to fair, 4.00@4.50; common to plain, 3.00@4.00. Bulls—Medium to good, 3.75@4.25; fair to medium, 3.50@3.75; plain to fair, 3.25@3.50; common to plain, 3.00@3.25. Cows—Medium to good, 3.50@4.00; fair to medium, 3.25@3.50; plain to fair, 2.50@3.25; common to plain, 1.50@2.50. Heifers—Good to choice, 5.50@5.75; medium to good, 5.00@5.50; fair to medium, 4.00@5.00; plain to fair, 3.50@4.00; common to plain, 3.00@3.50. Fresh cows and springers, 30.00@60.00.

SHEEP AND LAMBS—Receipts, 50 head; markekt steady. Sheep, 1.00@3.50; lambs, good to choice, 7.50@8.25; common to medium, 4.00@6.50; spring lambs, 8.00@10.00.

HOGS—Receipts, 1,000 head; market steady. Lights, 4.80@5.10; heavies, 4.40@4.70; medium, 4.80@5.10; roughs, 3.00@3.90; light pigs, 4.50@4.90; pigs, 4.75@5.10. Western hogs, 10@20c higher than quotations.

CALVES—Receipts, 50 head; market steady. Calves—Good to choice, 5.00@7.00; common to medium, 3.00@5.00.

POTATOES—Old stock Maine 100-pound sacks, Mountains U. S. 1s, 1:00@1:05.

POULTRY—Live, chickens, old, heavy, 17@19, few higher.

EGGS—12¼.

Other prices unchanged.

STOCK AND BOND AVERAGES

(Associated Press.)

STOCKS.

	50 Industrials.	20 Rails.	20 Utilities.	90 Total.
Yesterday	48.7	22.2	81.1	50.3
Prev Day	49.2	23.0	82.3	51.0
Week ago	49.0	23.1	77.8	50.1
Month ago	62.3	31.0	101.7	64.4
Year ago	122.2	87.7	179.0	126.9
3 Yrs ago	214.2	130.7	205.1	199.0
5 Yrs ago	114.8	114.1	109.2	112.4
High 1932	68.9	39.8	111.0	71.3
Prev Low 1932	46.1	21.0	75.1	47.5
High 1931	140.2	106.2	203.9	144.3
Low 1931	60.0	30.8	92.8	61.3
High 1930	202.4	141.6	281.3	205.8
Low 1930	112.9	86.4	146.5	114.7

BONDS.

	20 Industrials.	20 Rails.	20 Utilities.	60 Total.
Yesterday	60.9	64.2	79.0	68.1
Prev Day	60.6	63.1	78.5	67.4
Week ago	61.5	63.5	77.8	67.6
Month ago	69.8	74.6	84.7	76.4
Year ago	85.9	99.9	100.7	95.5
2 Yrs ago	94.3	105.8	98.9	99.7
3 Yrs ago	94.1	104.3	98.0	98.8
High 1932	71.3	78.0	85.7	78.1
Prev Low 1932	59.8	61.3	77.2	66.2
High 1931	90.4	105.7	101.5	98.7
Low 1931	62.3	62.3	80.2	68.5
High 1930	94.9	109.8	101.4	101.9
Low 1930	83.3	97.3	96.6	92.6

(Copyright, 1932, Standard Statistics Co.)

BUSINESS HESITANT PENDING TAX FIGHT

Enactment of New Rates Viewed as "Most Important Consideration."

New York, April 16 (A.P.).—Market commentators in their week-end reviews again stressed the importance of the new Federal Reserve Bank efforts to pump more credit into play. The statement of Eugene Meyer that the Reserve System does not embark one a new program one day and change the next was interpreted as an assurance that the present campaign would be continued.

Meanwhile, the importance of Washington legislation was again stressed. In some quarters, the contention was advanced that the question of new tax rates is the most important single consideration now before business and finance.

The trade reviews tended to bear this out in a measure, their reports showing that business was still in a waiting mood with no important new developments at hand.

In international banking quarters, growing study is being given to the June conferences at which a new effort will be made to arrive at some satisfactory formula on interallied debt and reparations.

Germany's March export surplus was accepted as encouraging insofar as that country's debt service payments are concerned, but the decline of German imports to 1880 levels again attested the drastic nature of the measures taken to maintain the export surplus.

Steel Remains Sluggish.

Demand for steel remained restricted in the last week, with the rate of ingot production slipping a point to 21 per cent of capacity.

The automobile industry has failed to place heavy tonnages, but the steel trade is still hopeful for improvement owing to reports of increasing motor production schedules.

A slight seasonal expansion in inquiry was noted in other lines, with structural awards pending said to be the largest thus far this year. Tubular goods experienced steady buying, and slight improvement in railroad demand occurred. Prices held steady. Pig iron was quiet and steady.

Foreign demand for copper expanded at the close of the week, owing partly to firmness of London and the necessity of European consumers to cover requirements. This buying led custom smelters to hold firm in their domestic asking prices at 5¾ cents for electrolytic delivered in the Connecticut Valley, and although a slightly better inquiry developed, actual buying was limited chiefly to carload lots. Large producers remained out of the market.

Buying of lead has continued at a steady pace, with sales said to be somewhat in excess of smelter output. The various consuming branches are represented in the demand reflecting seasonal improvement. Sentiment has been aided by recent announcements of summer curtailment of production.

Wall Street More Hopeful.

Wall street saw a definite break in the financial clouds this week, after nearly six weeks of almost steadily overcast and frequently lowering skies.

The stubborn and unremitting liquidation of almost all grades of securities, which was driving the financial community into a bad state of nerves, was finally stemmed.

Stocks experienced a technical rebound of only moderate proportions, but a brilliant and sustained recovery developed in the bond market, and as important financial quarters believe that a sturdy bond market is one of the first essentials of recovery, this upswing was viewed with high hopes.

The outstanding financial development of the week, of course, was the news that the Federal Reserve System had embarked upon an aggressive program of credit expansion, through open market purchases of Government securities. In the latest week, purchases were stepped up to $100,000,000, from the average of $25,000,000 for the previous several weeks.

Leading banking quarters understood that the reserve system would continue to purchase Government securities at approximately the rate of the past week until the process of deflation is checked. This was regarded as the most vigorous campaign of its kind ever attempted by the system. While it may take some weeks for the program to be felt throughout the banking structure, it was explained that it would eventually leave the member banks with so much excess reserves that they will be forced to extend credit through purchases of corporate bonds and extensions of commercial credit. It was felt, furthermore, that the pressure of bank liquidation in the bond market should be definitely lifted.

Midwest Affairs Discounted.

The long expected appointment of receivers for the Middle West Utilities Co. also came as a distinct relief to the securities markets, for uncertainty surrounding the Insull situation had been a decided damper.

Other encouraging developments, including a sharp upturn in the wheat market, coincident with a substantially reduced estimate of the new crop; assurances from leaders of both parties in Congress that the $2,400,000,000 bill to pay off the soldier bonus certificates, a measure much feared in Wall street banking quarters, would be defeated; and announcement that the Glass banking reform bill had been altered to remove features which bankers regarded as drastically and dangerously deflationary.

Bonus Threat Removed.

The stock market sold off rather emphatically on Monday, but thereafter liquidation began to dry up. Thursday and Friday saw a substantial upswing, and the clock of the week brought but a slight sell-off.

The price average for 90 representative issues ended the week at 50.3, nearly 3 points above the low of the 1929-32 cycle reached on Wednesday, and .2 of a point above the level at the end of the previous week.

The average of 60 corporate bonds touched a 1932 low, at 66.2 on Wednesday, then recovered to 68.1 at the end of the week, a net gain for the week of 1.5. The upswing in this market was one of the most sweeping since December.

Crude Oil Price Gains Give Boost to Industry

New York, April 16 (A.P.).—While seasonal factors have had much to do with the advance in crude oil and gasoline prices, it is nevertheless gratifying to the financial community that [illegible] one commodity can lift its [illegible] the face of a still declining [illegible] trend. [illegible] that if the ad[illegible] operations in [illegible] consider[illegible] quarters

SALES ON STOCK EXCHANGE

Sales in hundreds		High	Low	Last	Chg.	Bid
[illegible]	[illegible]	[illegible]	[illegible]	[illegible]	[illegible]	[illegible]

Total sales, 581,180 shares; previous day, 1,530,994 shares; week ago, 1,145,723 shares; year ago, 1,292,860 shares; two years ago, closed; Jan. 1 to date, 120,070,569 shares; year ago, 200,640,477 shares; two years ago, 283,173,700 shares. XD—Ex dividend. Rt—Ex rights. [illegible]

REVIEW OF TRANSACTIONS ON WASHINGTON STOCK EXCHANGE

Total sales since January 1, up to and including Friday, April 15, giving opening, high, low and closing figures. Compiled by W. B. Hibbs & Co.

Sales.		Open	High	Low	Close
[illegible]	[illegible]	[illegible]	[illegible]	[illegible]	[illegible]

DU PONT EARNINGS OFF FOR COMMON

Average Number of Shares Outstanding, 10,943,767; Income Is Less.

Wilmington, Del., April 15 (A.P.).—Earnings of E. I. du Pont de Nemours & Co. for the first quarter of 1932, according to preliminary figures published today, show 74 cents a share on 10,943,767 shares of common stock, the average number outstanding during the period.

This figure includes dividends from a General Motors investment amounting to 45 cents a share on du Pont common. Earnings in the corresponding quarter of 1931 were $1.01 a share on 11,065,762 shares outstanding.

The figure for 1931 includes dividends from a General Motors investment amounting to 68 cents a share on du Pont common.

Earnings for the current quarter, exclusive of income from General Motors investment, and after deducting dividends paid on the debenture stock, amounted to 29 cents a share on the common as against 33 cents a share for the same period last year.

Figures for both periods include the du Pont company's equity in undivided profits or losses of controlled companies not consolidated.

German Dye Trust Plans Dividend Cut

Berlin, April 16 (A.P.).—Directors of the German Dye Trust have decided to propose at a stockholders' meeting May 10 a dividend of 7 per cent, as compared with 12 per cent in 1931, and to reduce capital by 110,000,000 marks to 686,000,000 marks.

Washington Stocks

Sales—Regular call, 11:15 a. m.:
Washington Ry. & Elec. 4s, $1,000 at 80½.
Potomac Electric 6% pfd., 5 at 110.
After call:
Peoples Drug Stores pfd., 5 at 85.

BONDS. PUBLIC UTILITIES	Bid.	Ask
Amn. Tel. & Tel. 4½s, '39	100½	.....
Amn. Tel. & Tel. ctl. tr. 5s	98⅛	.....
Anacostia & Pot. R. R. 5s	52	55
Ana. & Pot guar. 5s	84¼	.....
C. & P. Tel. of Va. 5s	99	.....
Capital Traction 1st 5s	55	59
City & Suburban 5s	48¾	52
Georgetown Gas 1st 5s	99¾	100½
Potomac Elec. cons. 5s	100¼	.....
Potomac Elec. 6s, 1953	105¼	.....
Wash., Alex & Mt. Vernon ctf	2	.....
Wash Gas Lt. gold notes 4½s	97	99
Washington Gas 5s	100	100¼
Washington Gas 6s, Series A	99	100
Washington Gas 6s, Series B	101½	102½
Wash. Ry. & Elec. 4s	80	83
MISCELLANEOUS.		
Barber & Ross, Inc., 6½s	50	
Chevy Chase Club 5½s	99	100½
Col. Country Club 1st 5½s	100	103
Wash. Market Cold Stge 5s	94	.....
STOCKS. PUBLIC UTILITIES.		
Amn. Tel. & Tel	106⅞	.....
Capital Traction Co	12½	14½
Wash. Gas Light Co	88	92
*Nor. & Wash Steamboat	137	175
Pot. Elec. Power 6% pfd	109½	111
Pot. Elec. Power 5½% pfd	103½	105
Wash. Ry. & El. com	275	280
Wash. Ry. & El. pfd	81½	86

NATIONAL BANKS.	Min. price.	Ask
Capital	175	250
Columbia	375	425
Commercial (stamped)	183	200
District	196	210
Fed.-Amer. Natl. Bank & Tr.	42⅞	45
Liberty	190	210
Lincoln	400	440
*Metropolitan	275	310
*Riggs	350	360
Second	165	195
Washington	180	220
TRUST COMPANIES.		
Amer. Sec. & Tr. Co.	290	310
Natl Savings & Trust	375	400
Prince Georges Bank & Trust	28	40
*Union Trust	191	200
Wash Loan & Trust	400	440
SAVINGS BANKS.		
Bank of Bethesda	53	60
Commerce & Savings	325	
East Washington	20	35
Potomac	55	75
Sec. Sav. & Com Bank	435	500
Seventh Street	280	
United States	530	630
Washington Mechanics	50	60
FIRE INSURANCE.		
American	273	....
Corcoran	150	....
Firemen's	30	40
National Union	14½	15
TITLE INSURANCE.		
Columbia	7	10¼
Real Estate	148	160

MISCELLANEOUS	Bid.	
Barber & Ross, Inc., com		8
Col. Medical Bldg. Corp.	90	105
D C Paper Mfg Co pfd		5
Dist Nat Securities pfd	60	75
Emerson Bromo-Seltzer "A"	25½	35
Federal Storage pfd	60	
Federal-Amer. Co com	13½	14¼
Federal-Amer. Co. pfd	77	79½
Lanston Monotype	60	64
Merch. Tr. & Stge. com	50	70
Mer. Tr. & Stg pfd	74½	80
Mergenthaler Linotype	35	37
Natl Mtge. & Inv. pfd	2½	3½
Peoples Drug Stores pfd	85	
Real Est. M. & G pfd	4¼	8
*Security Storage	97¾	101½
Ter. Ref. & Wh Corp	42	50
The Carpel Corp	7½	10
Wash. Mech Mtge. com	8½	
Wash. Med. Bldg. Corp	90	105
Woodward & Lothrop com	29½	33
Woodward & Lothrop pfd	107	

UNLISTED DEPARTMENT. BONDS.	Bid.	Ask.
Army and Navy Club 5s	91	.....
Cosmos Club 4½s	83	.....
Commercial Club 1st 5s	80	.....
Mayflower Hotel 6s	17	20
Metropolitan Club 4½s	88	100
Natl. Press Bldg. 1st 5½s	34	40
STOCKS.		
Anacostia Bank	285	.....
Chapin Sacks 8% pfd	101	105
Connecticut Pie Co	130	.....
Chr. Heurich Brewery	35	.....
District Title Ins. Co.	23	33
Franklin National Bank	125	.....
Munsey Trust Co	100	160
North Capital Savings Bank	.....	12
National Capital Ins	13	20
Northeast Savings Bank	20	.....
Park Savings Bank	70	80
Raleigh Hotel Co	40	55
Washington Savings Bank	9	22
Washington Title Ins. Co.	5	.....
Washington Baseball Club	62	80
Woodridge-Langdon Sav. Bank	20	40

*Ex dividend.

MONEY MARKETS

NEW YORK.

Call money steady, 2½ per cent all day. Time loans easy; 60-90 days, 2½@2¾; 4-6 months, 4¾@3 per cent. Prime commercial paper, 3½@3¾. Bankers' acceptances unchanged.

Bar silver firm and ¼ higher at 28¼.

LONDON.

Money, 1¾. Discount rates, short bills, 2⅛@2¼; 3-month bills, 2⅛@2¼ per cent. Bar silver irregular and ⅛ higher at 17d.

PARIS.

Three per cent rentes, 76 francs 80 centimes. Five per cent loan, 101 francs 25 centimes.

Exchange on London, 95 francs 50 centimes. The dollar was quoted at 25 francs 33½ centimes.

FOREIGN EXCHANGE.

New York, April 16 (A.P.).—Foreign exchange firm. Great Britain in dollars, others in cents.

Great Britain—Demand, 3.77⅝; cables, 3.77⅝; 60-day bills, 3.75⅜.
France—Demand, 3.94¼; cables, 3.94¾.
Italy—Demand, 5.14; cables, 5.14½.
Belgium—Demand, 14.01.
Germany—Demand, 23.76.
Holland—Demand, 40.52.
Norway—Demand, 19.09.
Sweden—Demand, 18.74.
Denmark—Demand, 20.69.
Switzerland—Demand, 19.45.
Spain—Demand, 7.70.
Portugal—Demand, 3.45.
Greece—Demand, 1.28¾.
Poland—Demand, 11.30.
Czechoslovakia—Demand, 2.96¾.
Jugoslavia—Demand, 1.78.
Austria—Demand, 13.99.
Roumania—Demand, 0.59¾.
Argentina—Demand, 25.79.
Brazil—Demand, 6.31½.
Tokyo—Demand, 33.31½.
Shanghai—Demand, 31.37½.
Montreal—Demand, 89.87½.
Mexico City—Demand, (silver peso), 34.25.
Note—Demand rates are nominal.

WALL STREET—AND BEYOND

Markets and Business in Review and Outlook

By LAWRENCE SULLIVAN

RICHARD WHITNEY'S vigorous and sweeping defense of the New York Stock Exchange before two Senate committees last week has excited genuine admiration in all who understand the delicate and complex mechanism of the security markets. His discussions were frank and lucid; he fought valiantly for the great institution he heads; he showed the faith that was in him under conditions which might have beaten down a less capable citizen; and in discussions with the more befuddled senators he was a paragon of patience.

On one occasion he went so far as to explain in great detail to a member of the banking and currency committee the difference between gambling and speculation—a question which is answered in perhaps 500 books, dating from about 1778, now available at the Library of Congress. In another passage he winked slyly at disaster by suggesting to the Honorable Smith Wildman Brookhart, of Iowa, that the principal difficulty of American agriculture was a sad lack of sound business methods.

The senator from Iowa roared in response that Wall street was the farmer's only difficulty, and then poured forth a perfectly amazing series of Farm Bureau statistics to sustain his hot indignation.

But every once in a while Mr. Brookhart had to pause an instant for a full breath; and every time he did, Mr. Whitney belted him under the figurative chin with another one.

Mr. Brookhart shouted louder and louder and appeared determined to have the last word, whereupon Mr. Whitney turned on the patience valve again. When, at length, the Voice of the West ended the discourse on a comma, Mr. Whitney completed the sentence with—

"* * * yes, senator, speculation has brought the United States where it is today, and it will continue to build and develop this great country of ours."

Mr. Brookhart was saved by the five-minute bell.

Selling Orders and Waste Baskets

PARTLY because of the pressure of time, but mostly because of the wide range covered in the questions of those senators who revealed the most distressing want of information concerning market operations, last week's inquiry never did get to the point specifically set forth in the resolution, namely, the effect of short selling on price movements.

But this will be made the focal point of the investigation when Mr. Whitney appears tomorrow to present the detailed figures on the April bear operations. A majority of the committee are agreed now that henceforth the inquiry should be conducted from day to day with some particular objective in view.

Mr. Whitney already has admitted that weaknesses and imperfections in the stock market's system crop out from time to time. But these, he has said, are dealt with vigorously by the Committee on Business Conduct as quickly as they develop. They should not, he contends, be pooled in a senatorial inquiry to make an inquisition.

The frankness in which Mr. Whitney deals with the occasional breakdowns of the New York Stock Exchange is illustrated by the account he gave in 1930 of the memorable October 29 panic in Wall Street, in 1929. The ticker tape that day ground off the last sale about two hours after the close. It showed total sales of 16,400,000 shares. Some ten days later the audit of the day showed aggregate sales of 23,000,000 shares!

"On the floor of the Exchange," Mr. Whitney explained, "the extraordinary volume of orders created additional difficulties. It was impossible to place orders promptly in the hands of Exchange members, because of congestion on the floor telephone lines and in the pneumatic tube system. The wooden boxes in which orders are placed soon overflowed, and it became necessary to employ large wastepaper baskets to hold them.

"One episode at this point would have been humorous if the matter had not been so serious. At the close of this terrific day, a weary clerk suddenly discovered that he had forgotten one basket full of orders, which he had thrust into a corner for safe keeping, and these orders were not executed that day at all."

COTTON BELT ROAD TO LIQUIDATE BONDS

Notices Will Be Sent to Holders for Payment of Issue Due June 1.

New York, April 16 (A.P.).—Officials of the St. Louis Southwestern Railroad Co. were understood today to be preparing formal notice to holders of the $20,727,750 consolidated mortgage 4 per cent bonds, due June 1, of the road's plans for meeting the maturity.

As announced previously, "Cotton Belt," under the terms of $18,000,000 granted by the Reconstruction Finance Corporation, will offer holders of the bonds $500 in cash and $500 principal amount of general and refunding 5 per cent series A bonds for each $1,000 bond held.

Actually "Cotton Belt" will not receive the full $18,000,000 from the Reconstruction Finance Corporation, at least for the present. The amount to be made available immediately, it was reported in railroad circles today, is about $15,813,000.

The balance, it was inferred, would be held by the Reconstruction Finance Corporation as an emergency reserve to be drawn upon by "Cotton Belt" in the event that additional resources were needed to complete the June 1 refunding plan.

Neither officials of the St. Louis Southwestern nor the Southern Pacific would express an opinion today whether the refunding offer would prove acceptable to all the holders of the maturing bonds.

It was believed, however, that both roads were anxious that operation be cleared up as soon after June 1 as possible to obviate the development of any new problems which might retard plans for unified operation and management incident to Southern Pacific's recent acquisition of a controlling interest in the "Cotton Belt."

Kroger Grocery Votes To Pay Usual Dividends

Cincinnati, Ohio, April 15 (A.P.).—Directors of the Kroger Grocery & Baking Co. today declared the regular quarterly dividend on common and first and second preferred stock. Payment of 25 cents a share June 1 to common stockholders of record May 10 was authorized, 1½ per cent on first preferred July 1 to stockholders of record June 20 and 1¾ per cent to holders of second preferred stock on August 1 as of record July 20.

Shorts Trading Drops To 5.68% of Total

New York, April 16 (A.P.).—The percentage of "in and out" short trading to the total turnover on the New York Stock Exchange was reduced last month to 5.68 per cent, according to the exchange's bulletin for April.

This compares with percentages of 6.3 per cent in February and 6.1 per cent in January.

SOUTHERN RAILWAY DEFICIT $5,922,842

Loss Compares With Income of $9,126,512 for 1930; Assets, $20,553,227.

New York, April 16 (A.P.).—A deficit of $5,922,842 for 1931, against net income of $9,126,512 for the previous year, was reported by the Southern Railway Co. in its annual pamphlet report, issued today.

The company's current assets at the end of the year totaled $20,553,227, including cash, an equivalent of $7,755,573, compared with current liabilities of $18,665,667. Its total investments, as of December 31 last, were $637,793,914, compared with $637,509,186 for the previous period.

Fairfax Harrison president, in a statement to stockholders, pointed out that last year was the first in the history of the road in which it had failed to earn its fixed charges. He attributed 70 per cent of the road's loss in freight revenue to reduced business activity, and 30 per cent to "acute competition by automobile trucks, waterways and pipelines."

The road's total operating revenue for the year was $97,715,111, a decrease of $21,153,497 from 1930. Total gross income was $11,528,695 against $26,944,321 in the previous year, but this was partly offset by a reduction in the expense account of $10,442,638.

Net operating income was $8,281,106, compared with $19,708,162 for 1930.

It was estimated that the wage reduction agreement, which began February 1, will result in decreased pay roll expenses of around $4,000,000 during 1932.

N. J. Standard Oil Unit Lifts Price to New Peak

Bogota, Columbia, April 16 (A.P.). The Tropical Oil Co., a subsidiary of the Standard of New Jersey and the only producing company in Colombia, raised the oil price today to $1.21 per barrel. It was the third increase in a month and brought the price to the highest point in a year.

CHICAGO STOCKS.

(Furnished by W. B. Hibbs & Co.)

	Bid.	Asked.
Yellow Taxi	10	11
Thompson	10	12
Wahl	⅝	1
Butler Bros	1¼	1¾
National Leather	⅜	½
Swift	15⅝	15¾
Swift International	21	22
Libby, McNeil & Libby	2	2½
Midwest Util	⅜	½
City Con. com		⅛
City Con. pfd		⅛
Edison	70	72
Public Service, $100 par	59	62
Public Service, no par	59	61½
Quaker com	82	88
Quaker pfd	99	100
Bendix	7⅛	7½
Borg Warner	7	7⅛
Illinois Brick	4½	5
U. S. Gypsum	16½	17½
Great Lakes Dock & Dredge	7	7¾
Balaban & Katz	20½	27
Cons. com	¼	½
Cons. pfd		4

BALTIMORE SECURITIES.

Baltimore, April 16.—Closing prices:

Atl Coast Line of Conn	15
Cons G E L & Power	54
Cons G E L & Power 6% pf	105
Finance Service A com	3
Finance Serv pf	4
Maryland Casualty	
New Amsterdam Cas	16¾
Penn Water & Power	43
U. S. Fidelity & Guar	4

STOCKS YIELD PART OF MIDWEEK GAINS

Pivotal Shares Are Soft Spots; Auburn at New Low; A. T. & T. Off 2.

By CLAUDE A. JAGGER.

New York, April 16 (A.P.).—Stocks were unable to continue their recovery through a third session today, although the bond market still felt the stimulating effect of the Federal Reserve's credit expansion program.

Trading quarters were inclined to look upon the upturn in the stock market of the past two sessions as largely a technical rebound, and to await something in the way of favorable news before trying to press the rally further. In the meantime, enough week-end profit taking and selling came into the market to cause numerous recessions ranging from fractions to more than 2 points from Friday's close.

The list pushed up a little at the start, slid back, then hardened for a time as coppers had a temporary upturn, but sold off again in the final dealings, and the closing tone was heavy.

Auburn Makes New Lows.

Auburn was a soft spot, breaking away nearly 5 points to close to 87, a new low since traded here, as a further reflection of the first quarter report showing net of 4 cents a share. The stock sold as high as 514 in 1929.

American Telephone also encountered fresh pressure, losing more than 2. Coca Cola and Western Union sagged a couple of points and Eastman dropped 4. Issues off a point or so included U. S. Steel, Standards of New Jersey and California, Allied Chemical, Union Carbide and Air Reduction.

Buying of Coppers.

The buying of the coppers evidently reflected reports of a little better foreign inquiry for the metal, although prices were unchanged. The cotton market was barely steady, futures sagging 25 to 40 cents a bale.

Trade news at the week-end still failed to provide much of a sufficiently tangible nature to influence the market, although the automobile industry was being watched closely for signs of expanding operations as result of the extensive sales efforts. In the Youngstown Steel area, which serves the motor makers to a considerable extent, it was estimated that mills would expand operations a little next week.

In the foreign exchange markets the French franc still held firmly against the dollar, and sterling pushed up about a cent.

Business failures in March, as reported by Bradstreet's, numbered 2,593 compared with 2,577 in February and 2,315 in March 1931. The increase over February was of less than seasonal proportions. Bradstreet's adjusted index at 133.4 per cent compares with the all-time peak of 141.4 reached in September, 1931.

First Mortgages YIELDING 6%
Secured on properties in the Nation's Capital. Denominations as low as $100. On monthly payments
Real Estate Mortgage and Guaranty Corp.
1610 K St Nat 1403

First Mortgage Loans
Lowest Rates of Interest and Commission
Prompt Action
Thos. J. Fisher & Co. Inc.
738 15th Street

WE RECOMMEND AND OFFER SUBJECT TO PRIOR SALE
(All or any part of)
50,000 Washington Gas Light Co. 4½% Bonds, Due April 1, 1933, at 97—To Yield 7½%.
ROBERT C. JONES & CO.
Investment Bankers.
Shoreham Bldg. Ph. ME. 2922-23-24

A booklet of special interest to investors, entitled
REQUIREMENTS FOR THE EFFICIENT MANAGEMENT OF SECURITIES
will be sent free upon request. Ask for booklet S-11.
Bernard P. Nimro & Co.
Hill Building National 9733

Edward F. Gruver Co.
Bookbinders and Paper Rulers
Manufacturers of Loose Leaf Sheets and Blank Books.
Library Books Rebound
Special Binds for "National Geographic"
1320 F N.W. NAtional 0113

LOST 1

BOSTON TERRIER—Screw tail; brindle; white throat; male; name Mickey. Reward. 1322 19th st. nw.; North 2733.

DOG—Boston Bull puppy, male; strayed from the vicinity, 12th and N sts. nw., on Thursday; 5 months old; no pedigree; black, white chest, white spot on back of neck; tan shoulder harness on; child's pet; $25.00 reward. District 6665.

EARRING—Antique filigree gold, set with topaz; April 12, neighborhood Conn. ave., L st. and University Club. Reward. 1930 Columbia rd.; North 2818.

KEYS—Leather holder, containing 3 keys, on 11th st., near E. Reward if returned to Marine Barracks or call Atlantic 2029.

NECKPIECE—Thursday evening, in or near Keith's Theater, two-skin marten neckpiece. Any one returning same to Mrs. Thomas Reed, 2101 Connecticut avenue, will receive a suitable reward.

2 DIAMOND RINGS—1 dinner ring, 1 solitaire; in Woodward & Lothrop's rest room about 5:30 p. m. Friday; liberal reward. Mrs. R. J. Corridon, 641 Gallatin st. nw. Ge. 3757.

PERSONALS 3

ARTISTS—Model would like work in studios; experienced. Box 103, Washington Post.

FACIAL hair killed forever by Dr. Stevens' devitalizing cream or money refunded. Office hrs., 10 to 5, 302 Kresge Bldg., 1105 G.

GRADUATE masseuse, invigorating massage restores energy; reduces. Dist. 9820.

HEALING rubs under sun lamp for colds & chronic pains; white nurse. PO. 4721.

HEMORRHOIDS (piles) eradicated by own method; results guaranteed for life or money back; write for booklet. Dr. Sommerwerck, 1365 Columbia road.

INVALIDS and mental patients boarded; medical attendance; monthly and permanent rates. Homewood Nurse Home, 717 W. Edmondson ave., Catonsville, Md.

LADIES' PLATINUM diamond Baguette watch bracelet, 38 diamonds, 17 jewels; originally $150; reduced to $88. Livingston, 601 13th st. nw.

PIANO LESSONS — Experienced teacher; best method; special attention to adult beginners; all grades; reasonable. Adams 7910.

Business Barometer

By LYNNE M. LAMM

Editor's note—This is the first article in a new series based upon reports received from the Nation's barometer of business, the Department of Commerce in Washington. Mr. Lamm is especially well qualified to interpret these signs of the times because he has covered the Commerce Department for leading trade papers for the past twenty years.

In spite of the uncertainty of the tax bill pending in the Senate, and recent stock market setbacks, reports received by Government officials from various parts of the country indicate that industrial and business leaders have a better feeling than has lately been apparent. This has not yet taken the form of increased production.

Shoe Industry Shows Improvement.

"Of the many industries in the United States, the boot and shoe has been one of the bright spots during the past year and the first three months of the present year, when compared with many of the other industries of the country," said Arthur B. Butman, chief of the Shoe and Leather Division of the Department of Commerce.

During the past year production increased 4 per cent over 1930, and during the first two months of this year an increase of 7.4 per cent was shown over the like period of last year.

Reports received by the division show that at the present moment the industry is operating on reduced schedules, and manufacturers are more interested in ascertaining the credit standing of customers and their chances of obtaining payment for goods sold, than committing themselves to future manufacturing.

Mr. Butman declares the information which he is receiving indicates that the industry is not losing hope, but still continues to be optimistic as to the future. One of the most cheerful notes of the past week was the statement of one of the largest shoe manufacturers of the country who said that "economic conditions are nearer normal than many are willing to believe," and expressing confidence as to the future.

Reduced prices of footwear on the part of the manufacturers has stimulated sales to the retailers, the reports show.

More Steel Tonnage.

In the aggregate, there is enough tonnage in sight to warrant a progressive upward trend in the steel operating rate over the coming weeks, according to information received here through semiofficial sources.

March, usually the peak month of the year in steel production, passed without living up to expectations. The diminishing demand in March has carried over into April with the result that for the first two weeks steel ingot production proceeded at a pace of 22 per cent of the country's capacity, reaching the low point for the entire depression recorded for a short period last December. In the face of this setback, steel manufacturers are hopefully looking to the automobile trade for that stimulating influence which will start new business in practically all directions.

Steel mills in normal times look to the railroad, automobile and building construction industries for over 50 per cent of their total rolled steel production. Although purchases by the railroads of steel rails thus far this year have been in insignificant amounts, demand from this source may be expected to broaden through loans from the Reconstruction Finance Corporation.

Tinplate Stepped Up.

Automobile spring selling drives begun by Ford, General Motors and Chrysler are expected to result in some improvement in total output, and the next few weeks should see renewed specifying of sheets, strips and bars. In the building field, public work still predominates throughout the country, but with the approach of seasonable weather and the loosening of credit private building projects will come to the fore.

Tinplate production has been stepped up from 40 to 45 per cent of capacity. There is greater activity in cast iron pipe although specifying is being done in small lots. Highway construction has gotten underway in certain sections of the country, which spells business for the manufacturers of reinforcing bars, wire mesh and other road-making supplies.

Chemical Industry.

"Inasmuch as chemicals are basic to all industry," said Charles C. Concannon, chief of the Chemical Division of the Department of Commerce, discussing the situation in that industry, "it is rather logical to expect that in general the prosperity of the industry will not be seriously affected by depreciation in any one consuming branch.

"Nevertheless," he continued, "it has become more and more evident that real improvement will not be manifest in the chemical industry until the farm, construction and automotive branches are headed toward a more normal level, and any relief measures which will benefit these consuming branches are heartily favored by the entire chemical industry."

Reports received in the chemical division indicate that the chemical business as a whole is behind that of the corresponding periods of last year. In general, orders have been small but steady and prices have been firm.

There is every indication that stocks are low in consuming channels and in the event of greater activity on the part of some of the particularly dormant consumers the chemical business should materially improve.

Another Bright Spot.

One of the bright spots in the industries has been the manufacturers of proprietary articles, such as medicinals and toilet preparations, whose statements show increased business. The Government officials feel that there is no question but that the favorable position of this industry had to no small degree been due to planned merchandising. They say that manufacturers, wholesalers, retailers, advertising agencies, and trade associations have been assiduously surveying the field and formulating their policies accordingly.

There is every indication that chemical concerns have been increasing their stocks of manufactured products during recent months, and consequently there should be no delay in the event of improvement.

(Copyright, 1932.)

THE METAL MARKETS.

New York, April 16 (A.P.).—COPPER—Quiet; electrolytic, spot and future, 5¾.
TIN—Steady; spot and nearby, 18.62; future, 18.87.
IRON—Quiet; unchanged.
LEAD—Steady; spot, New York, 3.00; East St. Louis, 2.90.
ZINC—Steady; East St. Louis, spot and future, 2.75@2.80.
ANTIMONY—6.00.

BOND MARKET RISES UNDER HEAVY SALES

Rails, Utilities, Industrials Supplant Federal Issues in Popular Demand.

By VICTOR EUBANK.

New York, April 16 (A.P.).—Ignoring the reactionary trend in stocks, the bond market continued to wend its way upward today with trading the heaviest for a short session since February 13.

Sales totaled $7,557,000 par value.

The high-class Federals were almost ignored in the rush of investors and traders to acquire the fast-moving rails, utilities and industrials. Government loans, however, while subjected to some profit taking, closed but slightly under their previous highs.

The utilities, which led the recovery on Friday, were relegated to second place today when the carriers spurted forward near the end of the session. The industrials were not far behind. Gains in the transportation issues ranged from 1 to 6 or more points.

The Argentines led the foreign department. These were closely followed by the Germans, Belgians and Japanese. Firmness was shown by loans of France, Britain, Brazil, Columbia, Dutch East Indies, Italy and Poland.

Curb Market Lower.

The curb market drifted somewhat lower in an extraordinarily listless week-end session today.

Transfers were only about 90,000 shares, the smallest for a Saturday session in nearly two months, and less than half the turnover of a week ago. Profit taking on the upturn of the past two sessions apparently accounted for much of what little selling appeared.

The oils were almost neglected.

In the industrials, Tubize Chatillon was firm in response to announcement of the plan to simplify its capital structure.

U. S. Dairy A was again a puzzler. Although it reported its $6 annual dividend earned by a wide margin for last year, it sold off 5 points to 25, at which level it was selling to yield 24 per cent on the current dividend basis.

Kreuger Spanish Match Agreement Is Denied

Madrid, April 16 (A.P.).—Government officials and responsible financial authorities said today they had no knowledge of the existence of any agreement between Primo de Rivera, the dictator, and Ivar Kreuger, the match king, concerning a Spanish match monopoly.

Reports from Stockholm said that investigators had discovered what they thought were copies of a contract by which the Kreuger interests were to lend Spain 180,000,000 pesetas between 1925 and 1927 in return for which Kreuger was to have the match monopoly until 1937.

Philip Morris Reports Best Year in History

New York, April 16.—Wall street has only a few heroes these days, but every week or so it plucks a new sprig of laurel with which to honor some outstanding accomplishment in that gone but ever-to-be-remembered year 1931.

Today's offering went to R. M. Ellis, president of Philip Morris & Co., Ltd., whose annual report for the year ended March 31 disclosed "the most prosperous in the history of the company."

This announcement accompanied the second dividend checks for 1932, which marked the seventeenth consecutive quarterly payment of 25 cents a share since April, 1928.

"The continued use of high quality merchandise made and sold at a fair profit seems the one sure foundation of America's economic future," Mr. Ellis said in his policy report.

Kennecott's Profit $3,848,827 for 1931

Compares With $15,585,736 in 1930; Inventory Adjustment $1,768,502.

New York, April 16 (A.P.). Kennecott Copper Corporation and subsidiaries today reported profit of $3,348,827 for 1931 before inventory and metal adjustments of $1,768,502, which were charged directly against surplus.

In 1930 the company had profit of $15,585,736, and in that year also charged inventory and other adjustments, totaling $7,626,825, to the surplus account.

Current assets on December 31 amounted to $47,959,825, of which $20,434,451, was in cash and Government securities. Current liabilities were $5,576,530.

Iron Ore Shipments At Erie Docks Decline

Cleveland, April 16 (A.P.).—A total of 49,544 gross tons of iron ore were loaded for railroad shipment at Lake Erie docks during March, compared with 246,295 for the same month a year ago, the Ore and Coal Exchange reported today.

Since January 1, 156,821 tons were loaded, while in the same period a year ago the total was 566,671.

INVESTMENT TRUSTS.

(Quotations furnished by Knapp & Co.)

Cumulative Trust Shares	2⅝	3⅛
Low-Priced Shares	2.05	....
Nation-Wide Securities "B"	2¼	2¾
New York Bank Trust Shares	3⅛	3⅝
N. Amer. Trust Shares, 1953	1.90	....
N. Amer. Trust Shares, 1955	1.80	1.95
N. Amer. Trust Shares, 1956	1.80	1.95
Super Corp. of America "C"	4½	5
Super Corp. of America "D"	4⅛	4⅝
U. S. El. Lt. & P. Shares "B"	3½	3⅞

BANKING INSTITUTE CANDIDATES NAMED

Delegates Will Be Elected to Annual Convention at Los Angeles.

By THOMAS M. CAHILL.

Announcement was made yesterday of the following members of Washington Chapter, American Institute of Banking, placed in nomination as candidates for election as delegates to the annual convention of the institute in Los Angeles in June. Election of delegates will be held April 26.

Frank M. Perley, Alfred W. Sherman, Henry F. Kimball, James C. Dulin, Paul Seltzer, American Security & Trust Co.

Robert H. Whitton, First National Bank of Alexandria, Va.; Lloyd H. Johnson, Northeast Savings Bank; Willard G. Barker, Morris Plan Bank; Raymond L. Weber, National Savings & Trust Co.; George M. Heskins, R. Jesse Chaney, Commercial National Bank; Arthur E. Meade, Departmental Bank; Frank C. Cook, District National Bank; Frank W. Lee, Lincoln H. Phillips, Mount Vernon Savings Bank.

Mrs. Gertrude Wick, Liberty National Bank; William F. Russ, Munsey Trust Co.; Stuart S. Ogilvie, Joseph R. Fitzpatrick, Second National Bank; John M. DeMarco, Seventh Street Savings Bank; S. William Miller, Union Trust Co.; Valentine W. R. Smith, Citizens National Bank of Alexandria, Va.; Ellsworth Moyer, Franklin National Bank; Herbert Walker, Rose L. Royce, Norman E. Towson, Mabel V. Royce, William H. Laughlin, Washington Loan & Trust Co.

Aubrey O. Dooley, Walton L. Sanderson, Federal-American National Bank & Trust Co.; Richard A. Norris, Robert E. Lee, James A. Soper, Lincoln National Bank; Robert H. Lacey, Columbia National Bank; I. J. Roberts, Constance Fogle, Riggs National Bank; J. Earle McGeary, A. E. Henze, W. B. Hibbs & Co.; S. Winifred Burwell, George R. Flemer, National Metropolitan Bank; Anne P. Crawford, McLachlen Banking Corporation; T. Hunton Leith, Security Savings & Commercial Bank.

Charles Delmar, president of Lincoln Service Corporation, Washington, D. C., industrial bankers, announces that Francis J. Crilley is now connected with the corporation as superintendent of loans, effective April 15.

It is announced that Mr. Crilley was credit manager and member of the discount committee of the Morris Plan Bank of Washington for nearly seven years. He is also a member of the bar of the District of Columbia.

TREASURY CERTIFICATES.

(Reported by Charles D. Barney & Co.)

Rate.	Maturity.	Bid.	Offer.
3⅛	Oct. 15, 1932	101 2-32	101 6-32
3⅛	Aug. 1, 1932	100 22-32	100 25-32
2¾	June 15, 1932	100 11-32	100 13-32
1⅛	Sept. 15, 1932	100 3-32	100 7-32
3	Sept. 15, 1932	100 29-32	101
3¼	Dec. 15, 1932	101 11-32	101 14-32
3¾	Feb. 1, 1933	101 31-32	102 2-32
3¾	Mar. 15, 1932	101 31-32	102 2-32
2	Mar. 15, 1933	100 4-32	100 10-32

BOND SALES ON NEW YORK EXCHANGE

U. S. GOVERNMENT BONDS.

Sales	Issue	High	Low	Last
[illegible]	[illegible]	[illegible]	[illegible]	[illegible]

CORPORATION BONDS.

Sales	Issue	High	Low	Last
[illegible]	[illegible]	[illegible]	[illegible]	[illegible]

FOREIGN BONDS.

Sales	Issue	High	Low	Last
[illegible]	[illegible]	[illegible]	[illegible]	[illegible]

Total sales, $7,557,000; previous day, $14,236,000; week ago, $6,399,000; year ago, $4,454,000; two years ago, [illegible]

CURB TRANSACTIONS

Sales in hundreds.		High	Low	Close
[illegible]	[illegible]	[illegible]	[illegible]	[illegible]
15	S E P & L 6 A xw	72½	70¼	72
12	Sou Cal Ed 5 '51	98¾	98⅜	98⅜
52	S Cal Ed 5 '54 new	98¼	98	98¼
1	South C Gas 5½ B	94	94	94
3	Sou Nat Gas 6	33	32½	33
2	Sou Nat Gas 6 sta	33¼	33¼	33¼
7	Sou'w G & E 5 A	62	58	62
1	Sou'w L & P 5 A	55	55	55
1	Sou'w Nat Gas 6	16	16	16
3	Sou'w P & L 6 A	64	62½	64
1	Stan G & E 6 '35	62¼	62¼	62¼
5	St G & E 6 '35 con	61	61	61
1	Stan G & E 6 '51	53	53	53
1	Stan G & E 6 '66	53	53	53
3	Stan P & Lt 6	52	52	52
1	Stand Tel 5½	31	31	31
4	Superpow Ill 4½	60	58	60
1	Swift 5 '40	89	89	89
1	Swift 5 '44	101	101	101
17	Syrac Lt 5 B	97	97	97
	T			
2	Tex City Gas 5	38	38	38
1	Tex El Ser 5	77½	77½	77½
5	Tex P & Lt 5 '56	82	81½	82
5	Tex P & Lt 5 '37	95½	95½	95½
1	Thermoid 6	37½	37½	37½
4	Tw City R T 5½ A	31	30½	31
	U			
2	Ulen & Co 6	21	20¾	21
1	Un Lt & P 6½	51	51	51
3	Un Lt & P 6	53¼	52½	52½
8	Un Lt & P 5½	73	72	73
12	Un L & Ry 5½	54	52	53½
13	Un L & Ry 6 '52 A	80	74	80
1	Un L & Ry 6 '73 A	47	47	47
1	U S Rub 6½ '34	37¾	37¾	37¾
3	U S Rub 6½ '36	26	26	26
1	U S Rub 6½ '39	23	23	23
1	Utah P & L 4½	72	72	72
3	Utica G & E 5 E	93½	93	93½
	V			
26	Vir El Pow 5 A	92	89¾	92
5	Vir P S 5½ A	63	62¾	63
4	Vir Pub S 5 B	62	61	62
	W			
9	Waldorf Ast 7	6¾	6¼	6½
1	Wash Wat P 5	94	94	94
1	West News Del 6	18	18	18
2	West Pa 5	51	51	51
14	West Tex Ut 5 A	51	49½	50
1	Wis Pub S 6 A	91	91	91
1	Wis P & L 5 F	80¾	80¾	80¾
	FOREIGN BONDS.			
	B			
6	Buen Aires Prov 7½	39½	39	39
6	Buen Aires Prov 7	28	28	28
	C			
8	Cent Bk Ger 6 B	36¾	36¾	36¾
9	Chile Mtg Bk 6	11¾	11¾	11¾
18	Com Priv Bk 5½	33¼	33	33
	D			
2	Danzig Port 6½	35	35	35
	E			
5	Europ Mtg 7 C	23¾	23	23
	F			
1	Fin Ind Bk 7	68	68	68
	G			
22	Ger Con Mun 7	23⅛	22⅜	22¾
54	Ger Con Mun 6	21¼	20	20⅜
	H			
1	Hamburg El 5½	31	31	31
3	Hanover St 6½	20⅛	18	20⅛
	I			
1	Isotta Fras 7 ww	46	46	46
	L			
2	Lima Peru 6½	6½	6½	6½
	N			
5	Nippon El P 6½	35½	35½	35½
	R			
5	Russ 6½ ctf	1	1	1
	S			
1	Sauda Falls 5 A	94	94	94
	T			
5	Terni Elec 6½	51½	51½	51⅛
	U			
11	Unit El Ser 7 xw	61½	60¼	61¼

Total stock sales, 90,000 shares.
Total stock sales year ago, 286,000 shares.
Total bond sales, $2,500,000.
Total bond sales year ago, $1,921,000.

XD—Ex-dividend. EX—First sale since ex-dividend date or dates. XR—Ex-rights. (a) Plus extra or extras. (b) Including extra or extras. (d) Partly stock. (e) Paid last year. (f) Payable in stock. (g) Paid so far this year. (h) Cash or stock. (ur) Under rule. (ww) With warrants. (xw) Without warrants.

BANK STOCKS

New York, April 16 (A.P.).—Over-the-counter market:

BANKS.	Bid.	Asked.
Chase Natl	33	35
Commercial	134	142
Fifth Avenue	1350	1450
First National	1460	1560
Manhattan	24	26
Natl. City	40½	42¼
Public	21½	23⅛
TRUST COMPANIES.		
Bankers	54½	56⅛
Brooklyn Trust	170	184
Cen. Hanover	121	125
Chemical	30¼	32¼
Continental	13¾	15¾
Corn Exchange	50	53
Empire	23½	25⅛
Guaranty	262	267
Irving	16¾	17¾
Manufacturers	26¼	28¼
New York Trust	82	85
Title Guar & Tr	36	38
United States	1430	1530
INSURANCE.		
Aetna Cas. & S	34	39
Aetna Fire	24¾	26¾
Aetna Life	22¾	24¾
Agricultural	45	55
Amer. Surety	11	14
Baltimore Amer	3	4
Boston	315	340
Conn. Gen. Life	41	46
Fid. & Dep	40	50
Firemen's Ins	7⅞	9⅜
Franklin Fire	11	13
Glen Falls	29	31
Globe & Rut	133	163
Hanover	16⅛	18⅞
Hartford Fire	34¾	36¾
Home Ins	14¾	16¾
Kansas City	500	600
Mass. Bond	20	30
Natl. Fire	32	34
Natl. Liberty	3	4
North River	8½	10⅛
Phoenix	41	43
Prov. Wash	19¼	21¼
St. Paul Fire	98	103
Sun Life	320	420
Travelers	425	475

PROSPECT OF RAIN DEPRESSES WHEAT

Weakness in Stocks Also Factor; Other Grains Decline.

Chicago, April 16 (A.P.).—With the market influenced by signs of possible general break-up of drought conditions before Monday, wheat prices fell sharply today.

Lowest levels reached were in the late transactions, a majority of traders taking the position that for the moment new buying was too hazardous. An additional disconcerting factor was weakness of the New York stock market.

Wheat closed nervous, ⅞ to 1⅜ cents under yesterday's finish; corn, ⅜ to ⅝ cents down; oats unchanged to ⅛ cent off, and provisions showing 2 to 7 cents decline.

The official forecast pointed to likelihood of additional moisture in the drought area over the week-end.

Futures Price Range.

	High.	Low.	Close.
Wheat—			
May	60¼	58¾	58⅞
July (new)	62⅝	61¼	61¼
September (new)	64⅞	63⅝	63⅝
Corn—			
May	34¼	33⅝	33⅞
July	37½	36⅞	37⅛
September	40	39½	39½
Oats—			
May	23⅞	23⅝	23⅞
July	24¼	24⅛	24¼
September	24¾	24½	24⅝

CASH GRAIN.

WHEAT—No. 2 red, 60; No. 2 hard, 59¾; No. 2 yellow hard, 59¾.

CORN—No. 2 yellow, 34@34½; No. 2 white, 34½.

OATS—No. 2 white, 24¼@24¾.

COTTON PRICES SAG UNDER SELLING RUSH

Stock and Grain Declines Blamed for Losses; May Close at 6.12.

New York, April 16 (A.P.).—Trading in cotton was comparatively quiet today, but prices worked gradually lower under scattered selling which was evidently promoted by the decline in wheat and the stock market.

May contracts sold off to 6.12 and closed at that figure, with the general market closing barely steady at net declines of 5 to 8 points.

The opening was steady at an advance of 1 point to a decline of 1 point. There was a little buying by the trade or houses with Liverpool and Continental connections which accounted for the relatively steady tone of the near months, while later deliveries were influenced by scattered selling which included a little unloading for Southern account as well as realizing.

The amount of cotton on shipboard, awaiting clearance at the end of the week was estimated at 149,000 bales, against 57,000 last year.

Futures Price Range.

	High.	Low.	Close.
May	6.21	6.12	6.12
July	6.39	6.30	6.31
October	6.64	6.54	6.54
December	6.79	6.72	6.72
January	6.86	6.80	6.80
March	7.04	6.97	6.97

Cottonseed Oil.

COTTONSEED OIL—Closed steady; prime summer, yellow, 3.45; prime crude, 2.50@2.62½; May, 3.47; July, 3.59; September, 3.71; October, 3.77; November, 3.93; sales, 16.

WASHINGTON PRODUCE

BUTTER—One-lb. prints, 23; tubs, 22.

POULTRY—Alive: Turkeys, young toms and hens, 22@27; old toms, 15@18; winter chickens, 18@20; spring broilers, 25@26; Leghorn broilers, 19@23; hens, 15@18; Leghorn hens, 13@14; capons, large, 30@33; small, 19@24; roosters, 9@11; keats, young, 45@50; old, 25@30; ducks, 15@18. Dressed: Turkeys, old toms, 18@22; young toms and hens, 25@30; winter chickens, broilers, 21@24; hens, 18@21; Leghorn broilers, 23@25; spring broilers, 27@30; Leghorn hens, 16@18; capons, large, 33@36; small, 23@28; roosters, 12@14; keats, young, 55@65; old, 30@45; ducks, 19@23.

EGGS — Hennery, 11@12; current receipts, 10@11.

MEATS—Beef, prime, 15; choice, 14; good, 13; veal, top, 13; medium, 12; pork loins, 15@17; lamb, tops, 18; medium, 17; fair to medium, 16; fresh hams, 14@16; smoked hams, 16@18; strip bacon, 16@17; lard, bulk, 7; packages, 7½; compounds, 6½@7.

LIVE STOCK—Hogs, light and medium, 4.40@4.60; heavy, 3.70@4.30; pigs, 4.00@4.50; calves, 3.00@6.50; lambs, 4.00@7.50; spring lambs, 9.00@9.50.

FRUITS.

STRAWBERRIES—Florida, 36-pt. crates, various varieties, 20@22½ per quart; 32-quart crates of various varieties, 40@45 per quart; pony refrigerators, poor condition, 22½@25 per quart, 18@22 per pint.

ORANGES—Florida, all sizes, 3.50@4.50.

LEMONS—4.00@4.50.

PEARS—3.50@4.50.

ALLIGATOR PEARS—2.00@3.00.

GRAPEFRUIT—Florida, boxes, all sizes, 2.50@3.00.

PINAPPLES—4.00@4.50.

BANANAS—1.00@2.00.

LIMES—Per 100, 2.00.

RHUBARB—Hothouse, 75@85.

PLUMS—1.50@2.00.

NECTARINES—2.25@2.50.

CRANBERRIES—4.25@4.75.

HONEYDEWS—Chile, 1.75@2.00.

GRAPES—Chile, 20-lb. lugs, Emperors, 3.00@3.50; Almeria, 2.50@3.25.

APPLES—Bushel baskets: Virginia, Staymans, U. S. No. 1, 1.00@1.75; Yorks, 1.00; Romes, 1.00@1.25; Lowrys, U. S. No. 1, 1.00@1.60; Paragons, U. S. No. 1, 1.15@1.60; Pennsylvania, Romes, U. S. No. 1, 1.15@1.25. Boxes: Washington, Delicious, 2.25@2.50; Winesaps, extra fancy, 1.75@2.00; fancy, 1.50; Romes, 1.50@1.70.

VEGETABLES.

ASPARAGUS—South Carolina, standard pyramid crates, dozen bunches, very large size, 2.50@3.00; partly white, 2.00@2.25; medium to large size, green, 2.00@2.25; partly white, 1.75; small to medium size, green, 1.75@2.25; partly white, 1.25@1.50.

CABBAGE—South Carolina, 1½ bushel hamper, pointed type, 1.50; North Carolina, ½-barrel crates, pointed type, small size, 1.25; bushel crates, fair condition, 75; Florida, 1½-bushel hampers, pointed type, truck receipts, poor condition, 75@1.00; Texas, crates, approximately 80 lbs. net, flat type, 3.00@3.50.

CELERY—Florida, 10-inch cratess individually washed and precooled, 4-6 dozen, 3.50@3.75; 3 and 8 dozen, 3.25@3.50; 10 dozen, 3.00@3.25.

LETTUCE—Arizona, crates, Iceberg type, 4-5 dozen, 3.00@3.25.

ONIONS—Old stock: Michigan and New York, 50-lb. sacks, yellows, U. S. No. 1, 3.75@4.00; Egypt, 100-110-lb. sacks, yellows, medium to large size, 7.00@7.25. New stock: Texas, 50-lb. sacks, yellow Bermudas, U. S. commercial, 3.75.

POTATOES—Old stock: Maine, 150-lb. sacks, Green Mountains, U. S. No. 1, 1.90@2.00; New York, 150-lb. sacks, Round Whites, U. S. No. 1, 1.75@1.85; Idaho, 100-lb. sacks, Russet Burbanks, U. S. No. 1, 2.15@2.25; Pennsylvania, 100-lb. sacks, Round Whites, U. S. No. 1, 89@1.00.

BEETS—Texas, Western lettuce crates, bunched, 2.75@3.00.

TOMATOES — Florida, 6s, green, ripes and turning, wrapped, 120s and 144s, 2.25@3.00; poor condition, decayed, 65@1.00; lug boxes, wrapped, 6x6 and larger, 1.75@2.50; poorer lower.

PEPPERS—Florida, 1½ bushel crates, green, medium size, fair quality, 3.00@4.25; small size, 2.50@3.00.

SQUASH — Florida, bushel hampers, white, wrapped, 2.25@2.50.

EGGPLANT—Florida, 1⅛ bushel crates, 2.50@3.00; ordinary quality and condition, 1.25@1.50.

CUCUMBERS—Hothouse stock: Ohio, splint baskets, 2-3 dozen, fancy, 2.50; No. 2s, 1.75@2.00; Illinois, cartons, 2 dozen, extra fancy, 2.75; fancy, 2.25@2.50; No. 1s and No. 2s, 2.00@2.25.

PEAS—California, bushel hampers, Telephones, 2.50; pale color, 1.50@2.00.

SPINACH—Virginia, bushel baskets, 50@65.

CARROTS — Texas, Western lettuce crates, bunched, 3.50@4.00.

KALE—Virginia, bushel baskets, 25.

CAULIFLOWER—California, pony crates, fair quality, 2.00.

RADISHES — North Carolina, bushel hampers, bunched, 1.50@1.75.

LIVE STOCK AND PRODUCE

CHICAGO.
(Associated Press.)

CATTLE—Receipts, 300; compared week ago fed steers mostly steady; inbetween grade light kinds closed weak; all grades heavy steers and common grade light offerings in broadest demand; light heifer and mixed yearlings grading good and better 50 cents lower; common grade and medium grade and butcher heifers strong to 25 cents higher; all cows strong; bulls 10 to 15 cents higher, and vealers largely 1.00 up; largely steer run; heavies again scarce; weighty steers topped at 8.40; best long yearlings, 8.35; not many light steers above 7.50, nor heavies above 8.00; yearling heifers topped early at 7.25, but nothing reached 7.00 late; stocker and feeders trade narrow, firm, no kosher killing after Wednesday.

SHEEP AND LAMBS—Receipts, 9,000; today's market nominal; for week ending Friday 131 doubles from feeding stations, 21,100 direct; fat lambs mostly steady with earlier advance erased; inbetween grades 10 to 15 cents higher in instances; sheep unevenly lower; considerable pressure centering upon common and heavy ewes; closing bulks follow: Better grade wool lambs, 6.65@7.25; latter price taking around 95 lb. weights; week's top 7.75 paid early; desirable clipped lambs, 6.25@6.65; unfinished woolskins, 6.00@6.25; throwouts, 5.00@5.50; heavy ewes, 2.50@3.50; lightweight kinds, 3.00@3.75; few native spring lambs, 8.00@8.75.

HOGS—Receipts, 7,000; including 6,000 direct; average quality plain; weak to mostly 10 cents lower; 150-210 lbs., 4.20@4.35; top 4.35; 220-250 lbs., 3.90@4.15; 260-310 lbs., 3.65@3.85; few pigs, 3.85@4.15; packing sows, 3.10@3.25; compared week ago 10 cents lower; shippers took 1,000; estimated holdovers, 2,000; light-light, good and choice, 140-160 lbs., 4.15@4.35; lightweight, 160-200 lbs., 4.15@4.35; medium weight 200-250 lbs., 3.90@4.35; heavyweight, 250-350 lbs., 3.55@4.00; packing sows, medium and good, 275@500 lbs., 3.10@3.50; pigs, good and choice, 100-130 lbs., 3.85@4.15.

NEW YORK.

BUTTER—Receipts, 7,432, firmer. Creamery, higher than extra, 20¼@21; extra (92 score), 20; first (87 to 91 score), 19@19¾; seconds, 18¼@18¾.

CHEESE—Receipts, 134,298, steady, unchanged.

EGGS—Receipts, 28,447; steady. Mixed colors, mediums, 12@12½; checks, 10½@11. Other grades unchanged.

POULTRY—Dressed, steady, unchanged. Live, weaker. No freight; quotations; fowls, by express, 15@22.

SUGAR—Raw, unchanged today at 2.65 for spots. The only sales confirmed were concluded late the previous day, including 35,000 bags of Cuban for prompt shipment and 18,000 bags of Philippines for May arrival to a local refiner at 2.65. Refined sugar was unchanged at 3.90 for fine granulated with demand fair, but still limited to nearby requirements.

COFFEE—Spot, steady; light inquiry; Rio No. 7, 7¾@7⅞; Santos No. 4, 9⅝@9¾.

CATTLE—Receipts, 1,400. Vealers and calves, 980; sheep and lambs, 6,530; hogs, 2,230. All direct; market nominal.

PHILADELPHIA.

LIVE POULTRY — Fowls, Plymouth Rocks, fancy, 21@22; mixed colors, fancy, 19@20; broilers, fancy, Plymouth Rock, large sized, full-feathered, 24@25; small sized, 21@23. Ducks, white Pekin, large, young, 15@17.

BUTTER—Top, 22@25; 92 score, 21; 89-91 score, 19¾@20¼; 86-88 score, 19@19½.

EGGS—Receipts, 8,563; about steady and unchanged.

Cheese, dressed poultry, unchanged.

BALTIMORE.

CATTLE—Receipts, 75 head; market steady. Steers—Good to choice, 6.25@7.25; medium to good, 5.50@6.25; fair to medium, 4.50@5.50; plain to fair, 4.00@4.50; common to plain, 3.00@4.00. Bulls—Medium to good, 3.75@4.25; fair to medium, 3.50@3.75; plain to fair, 3.25@3.50; common to plain, 3.00@3.25. Cows—Medium to good, 3.50@4.00; fair to medium, 3.25@3.50; plain to fair, 2.50@3.25; common to plain, 1.50@2.50. Heifers—Good to choice, 5.50@5.75; medium to good, 5.00@5.50; fair to medium, 4.00@5.00; plain to fair, 3.50@4.00; common to plain, 3.00@3.50. Fresh cows and springers, 30.00@60.00.

SHEEP AND LAMBS—Receipts, 50 head; markekt steady. Sheep, 1.00@3.50; lambs, good to choice, 7.50@8.25; common to medium, 4.00@6.50; spring lambs, 8.00@10.00.

HOGS—Receipts, 1,000 head; market steady. Lights, 4.80@5.10; heavies, 4.40@4.70; medium, 4.80@5.10; roughs, 3.00@3.90; light pigs, 4.50@4.90; pigs, 4.75@5.10; Western hogs, 10@20c higher than quotations.

CALVES—Receipts, 50 head; market steady. Calves—Good to choice, 5.00@7.00; common to medium, 3.00@5.00.

POTATOES—Old stock Maine 100-pound sacks, Mountains U. S. 1s, 1.00@1.05.

POULTRY—Live, chickens, old, heavy, 17@19, few higher.

EGGS—12¼.

Other prices unchanged.

STOCK AND BOND AVERAGES

(Associated Press.)

STOCKS.

	50 Industrials.	20 Rails.	20 Utilities.	90 Total.
Yesterday	48.7	22.2	81.1	50.3
Prev Day	49.2	23.0	82.3	51.0
Week ago	49.0	23.1	77.8	50.1
Month ago	62.3	31.0	101.7	64.4
Year ago	122.2	87.7	179.0	126.9
3 Yrs ago	214.2	130.7	205.1	199.0
5 Yrs ago	114.8	114.1	109.2	112.4
High 1932	68.9	39.8	111.0	71.3
Prev Low 1932	46.1	21.0	75.1	47.5
High 1931	140.2	106.2	203.9	144.3
Low 1931	60.0	30.8	92.8	61.3
High 1930	202.4	141.6	281.3	205.8
Low 1930	112.9	85.4	146.5	114.7

BONDS.

	20 Industrials.	20 Rails.	20 Utilities.	60 Total.
Yesterday	60.9	64.2	79.0	68.1
Prev Day	60.6	63.1	78.5	67.4
Week ago	61.5	63.5	77.8	67.6
Month ago	69.8	74.6	84.7	76.4
Year ago	85.9	99.9	100.7	95.5
2 Yrs ago	94.3	105.8	98.9	99.7
3 Yrs ago	94.1	104.3	98.0	98.8
High 1932	71.3	78.0	85.7	78.1
Prev Low 1932	59.8	61.3	77.2	66.2
High 1931	90.4	105.7	101.5	98.7
Low 1931	62.3	62.3	80.2	68.5
High 1930	94.9	109.8	101.4	101.9
Low 1930	83.3	97.3	96.6	92.6

(Copyright, 1932, Standard Statistics Co.)

BUSINESS HESITANT PENDING TAX FIGHT

Enactment of New Rates Viewed as "Most Important Consideration."

New York, April 16 (A.P.).—Market commentators in their week-end reviews again stressed the importance of the new Federal Reserve Bank efforts to pump more credit into play. The statement of Eugene Meyer that the Reserve System does not embark one a new program one day and change the next was interpreted as an assurance that the present campaign would be continued.

Meanwhile, the importance of Washington legislation was again stressed. In some quarters, the contention was advanced that the question of new tax rates is the most important single consideration now before business and finance.

The trade reviews tended to bear this out in a measure, their reports showing that business was still in a waiting mood with no important new developments at hand.

In international banking quarters, growing study is being given to the June conferences at which a new effort will be made to arrive at some satisfactory formula on interallied debt and reparations.

Germany's March export surplus was accepted as encouraging insofar as that country's debt service payments are concerned, but the decline of German imports to 1880 levels again attested the drastic nature of the measures taken to maintain the export surplus.

Steel Remains Sluggish.

Demand for steel remained restricted in the last week, with the rate of ingot production slipping a point to 21 per cent of capacity.

The automobile industry has failed to place heavy tonnages, but the steel trade is still hopeful for improvement owing to reports of increasing motor production schedules.

A slight seasonal expansion in inquiry was noted in other lines, with structural awards pending said to be the largest thus far this year. Tubular goods experienced steady buying, and slight improvement in railroad demand occurred. Prices held steady. Pig iron was quiet and steady.

Foreign demand for copper expanded at the close of the week, owing partly to firmness of London and the necessity of European consumers to cover requirements. This buying led custom smelters to hold firm in their domestic asking prices at 5¾ cents for electrolytic delivered in the Connecticut Valley, and although a slightly better inquiry developed, actual buying was limited chiefly to carload lots. Large producers remained out of the market.

Buying of lead has continued at a steady pace, with sales said to be somewhat in excess of smelter output. The various consuming branches are represented in the demand reflecting seasonal improvement. Sentiment has been aided by recent announcements of summer curtailment of production.

Wall Street More Hopeful.

Wall street saw a definite break in the financial clouds this week, after nearly six weeks of almost steadily overcast and frequently lowering skies.

The stubborn and unremitting liquidation of almost all grades of securities, which was driving the financial community into a bad state of nerves, was finally stemmed.

Stocks experienced a technical rebound of only moderate proportions, but a brilliant and sustained recovery developed in the bond market, and as important financial quarters believe that a sturdy bond market is one of the first essentials of recovery, this upswing was viewed with high hopes.

The outstanding financial development of the week, of course, was the news that the Federal Reserve System had embarked upon an aggressive program of credit expansion, through open market purchases of Government securities. In the latest week, purchases were stepped up to $100,000,000, from the average of $25,000,000 for the previous several weeks.

Leading banking quarters understood that the reserve system would continue to purchase Government securities at approximately the rate of the past week until the process of deflation is checked. This was regarded as the most vigorous campaign of its kind ever attempted by the system. While it may take some weeks for the program to be felt throughout the banking structure, it was explained that it would eventually leave the member banks with so much excess reserves that they will be forced to extend credit through purchases of corporate bonds and extensions of commercial credit. It was felt, furthermore, that the pressure of bank liquidation in the bond market should be definitely lifted.

Midwest Affairs Discounted.

The long expected appointment of receivers for the Middle West Utilities Co. also came as a distinct relief to the securities markets, for uncertainty surrounding the Insull situation had been a decided damper.

Other encouraging developments, including a sharp upturn in the wheat market, coincident with a substantially reduced estimate of the new crop; assurances from leaders of both parties in Congress that the $2,400,000,000 bill to pay off the soldier bonus certificates, a measure much feared in Wall street banking quarters, would be defeated; and announcement that the Glass banking reform bill had been altered to remove features which bankers regarded as drastically and dangerously deflationary.

Bonus Threat Removed.

The stock market sold off rather emphatically on Monday, but thereafter liquidation began to dry up. Thursday and Friday saw a substantial upswing, and the clock of the week brought but a slight sell-off.

The price average for 90 representative issues ended the week at 50.3, nearly 3 points above the low of the 1929-32 cycle reached on Wednesday, and .2 of a point above the level at the end of the previous week.

The average of 60 corporate bonds touched a 1932 low, at 66.2 on Wednesday, then recovered to 68.1 at the end of the week, a net gain for the week of 1.5. The upswing in this market was one of the most sweeping since December.

Crude Oil Price Gains Give Boost to Industry

New York, April 16 (A.P.).—While seasonal factors have had much to do with the advance in crude oil and gasoline prices, it is nevertheless gratifying to the financial community that at least one commodity can lift its head in the face of a still declining commodity trend.

Wall street believes that if the advance holds oil company operations in the first quarter will show considerable improvement over final quarters 1931.

SALES ON STOCK EXCHANGE

Sales in hundreds | High | Low | Last | Chg. | Bid

[illegible]

Total sales, 581,180 shares; previous day, 1,530,994 shares; week ago, 1,145,720 shares; year ago, 1,292,660 shares; two years ago, closed; Jan. 1 to date, 120,070,569 shares; year ago, 200,040,477 shares; two years ago, 253,177,709 shares.

XD—Ex dividend. EX—First sale since ex dividend. XR—Ex rights. (s) plus extras. (b) payable in stock. (e) paid so far this year. (f) paid so far this year.

REVIEW OF TRANSACTIONS ON WASHINGTON STOCK EXCHANGE

Total sales since January 1, up to and including Friday, April 15, giving opening, high, low and closing figures. Compiled by W. B. Hibbs & Co.

[illegible]

DU PONT EARNINGS OFF FOR COMMON

Average Number of Shares Outstanding, 10,943,767; Income Is Less.

Wilmington, Del., April 15 (A.P.).—Earnings of E. I. du Pont de Nemours & Co. for the first quarter of 1932, according to preliminary figures published today, show 74 cents a share on 10,943,767 shares of common stock, the average number outstanding during the period.

This figure includes dividends from a General Motors investment amounting to 45 cents a share on du Pont common. Earnings in the corresponding quarter of 1931 were $1.01 a share on 11,065,762 shares outstanding.

The figure for 1931 includes dividends from a General Motors investment amounting to 68 cents a share on du Pont common.

Earnings for the current quarter, exclusive of income from General Motors investment, and after deducting dividends paid on the debenture stock, amounted to 29 cents a share on the common as against 33 cents a share for the same period last year.

Figures for both periods include the du Pont company's equity in undivided profits or losses of controlled companies not consolidated.

German Dye Trust Plans Dividend Cut

Berlin, April 16 (A.P.).—Directors of the German Dye Trust have decided to propose at a stockholders' meeting May 10 a dividend of 7 per cent, as compared with 12 per cent in 1931, and to reduce capital by 110,000,000 marks to 686,000,000 marks.

Washington Stocks

Sales—Regular call, 11:15 a. m.:
Washington Ry. & Elec. 4s, $1,000 at 80½.
Potomac Electric 6% pfd., 5 at 110.
After call:
Peoples Drug Stores pfd., 5 at 85.

BONDS. PUBLIC UTILITIES. | Bid. | Ask.

[illegible]

MONEY MARKETS

NEW YORK. LONDON. PARIS. FOREIGN EXCHANGE.

[illegible]

WALL STREET—AND BEYOND

Markets and Business in Review and Outlook

By LAWRENCE SULLIVAN

RICHARD WHITNEY'S vigorous and sweeping defense of the New York Stock Exchange before two Senate committees last week has excited genuine admiration in all who understand the delicate and complex mechanism of the security markets. His discussions were frank and lucid; he fought valiantly for the great institution he heads; he showed the faith that was in him under conditions which might have beaten down a less capable citizen; and in discussions with the more befuddled senators he was a paragon of patience.

On one occasion he went so far as to explain in great detail to a member of the banking and currency committee the difference between gambling and speculation—a question which is answered in perhaps 500 books, dating from about 1778, now available at the Library of Congress. In another passage he winked slyly at disaster by suggesting to the Honorable Smith Wildman Brookhart, of Iowa, that the principal difficulty of American agriculture was a sad lack of sound business methods.

The senator from Iowa roared in response that Wall street was the farmer's only difficulty, and then poured forth a perfectly amazing series of Farm Bureau statistics to sustain his hot indignation.

But every once in a while Mr. Brookhart had to pause an instant for a full breath; and every time he did, Mr. Whitney belted him under the figurative chin with another one.

Mr. Brookhart shouted louder and louder and appeared determined to have the last word, whereupon Mr. Whitney turned on the patience valve again. When, at length, the Voice of the West ended the discourse on a comma, Mr. Whitney completed the sentence with—

"* * * yes, senator, speculation has brought the United States where it is today, and it will continue to build and develop this great country of ours."

Mr. Brookhart was saved by the five-minute bell.

Selling Orders and Waste Baskets

PARTLY because of the pressure of time, but mostly because of the wide range covered in the questions of those senators who revealed the most distressing want of information concerning market operations, last week's inquiry never did get to the point specifically set forth in the resolution, namely, the effect of short selling on price movements.

But this will be made the focal point of the investigation when Mr. Whitney appears tomorrow to present the detailed figures on the April bear operations. A majority of the committee are agreed now that henceforth the inquiry should be conducted from day to day with some particular objective in view.

Mr. Whitney already has admitted that weaknesses and imperfections in the stcok market's system crop out from time to time. But these, he has said, are dealt with vigorously by the Committee on Business Conduct as quickly as they develop. They should not, he contends, be pooled in a senatorial inquiry to make an inquisition.

The frankness in which Mr. Whitney deals with the occasional breakdowns of the New York Stock Exchange is illustrated by the account he gave in 1930 of the memorable October 29 panic in Wall Street, in 1929. The ticker tape that day ground off the last sale about two hours after the close. It showed total sales of 16,400,000 shares. Some ten days later the audit of the day showed aggregate sales of 23,000,000 shares!

"On the floor of the Exchange," Mr. Whitney explained, "the extraordinary volume of orders created additional difficulties. It was impossible to place orders promptly in the hands of Exchange members, because of congestion on the floor telephone lines and in the pneumatic tube system. The wooden boxes in which orders are placed soon overflowed, and it became necessary to employ large wastepaper baskets to hold them.

"One episode at this point would have been humorous if the matter had not been so serious. At the close of this terrific day, a weary clerk suddenly discovered that he had forgotten one basket full of orders, which he had thrust into a corner for safe keeping, and these orders were not executed that day at all."

COTTON BELT ROAD TO LIQUIDATE BONDS

Notices Will Be Sent to Holders for Payment of Issue Due June 1.

New York, April 16 (A.P.).—Officials of the St. Louis Southwestern Railroad Co. were understood today to be preparing formal notice to holders of the $20,727,750 consolidated mortgage 4 per cent bonds, due June 1, of the road's plans for meeting the maturity.

As announced previously, "Cotton Belt," under the terms of $18,000,000 granted by the Reconstruction Finance Corporation, will offer holders of the bonds $500 in cash and $500 principal amount of general and refunding 5 per cent series A bonds for each $1,000 bond held.

Actually "Cotton Belt" will not receive the full $18,000,000 from the Reconstruction Finance Corporation, at least for the present. The amount to be made available immediately, it was reported in railroad circles today, is about $15,813,000.

The balance, it was inferred, would be held by the Reconstruction Finance Corporation as an emergency reserve to be drawn upon by "Cotton Belt" in the event that additional resources were needed to complete the June 1 refunding plan.

Neither officials of the St. Louis Southwestern nor the Southern Pacific would express an opinion today whether the refunding offer would prove acceptable to all the holders of the maturing bonds.

It was believed, however, that both roads were anxious that operation be cleared up as soon after June 1 as possible to obviate the development of any new problems which might retard plans for unified operation and management incident to Southern Pacific's recent acquisition of a controlling interest in the "Cotton Belt."

Kroger Grocery Votes To Pay Usual Dividends

Cincinnati, Ohio, April 15 (A.P.).—Directors of the Kroger Grocery & Baking Co. today declared the regular quarterly dividend on common and first and second preferred stock. Payment of 25 cents a share June 1 to common stockholders of record May 10 was authorized, 1½ per cent on first preferred July 1 to stockholders of record June 20 and 1¾ per cent to holders of second preferred stock on August 1 as of record July 20.

Shorts Trading Drops To 5.68% of Total

New York, April 16 (A.P.).—The percentage of "in and out" short trading to the total turnover on the New York Stock Exchange was reduced last month to 5.68 per cent, according to the exchange's bulletin for April.

This compares with percentages of 6.3 per cent in February and 6.1 per cent in January.

SOUTHERN RAILWAY DEFICIT $5,922,842

Loss Compares With Income of $9,126,512 for 1930; Assets, $20,553,227.

New York, April 16 (A.P.).—A deficit of $5,922,842 for 1931, against net income of $9,126,512 for the previous year, was reported by the Southern Railway Co. in its annual pamphlet report, issued today.

The company's current assets at the end of the year totaled $20,553,227, including cash, an equivalent of $7,755,573, compared with current liabilities of $18,665,667. Its total investments, as of December 31 last, were $637,793,914, compared with $637,509,186 for the previous period.

Fairfax Harrison president, in a statement to stockholders, pointed out that last year was the first in the history of the road in which it had failed to earn its fixed charges. He attributed 70 per cent of the road's losss in freight revenue to reduced business activity, and 30 per cent to "acute competition by automobile trucks, waterways and pipelines."

The road's total operating revenue for the year was $97,715,111, a decrease of $21,153,497 from 1930. Total gross income was $11,528,695 against $26,944,321 in the previous year, but this was partly offset by a reduction in the expense account of $10,442,638.

Net operating income was $8,281,106, compared with $19,708,162 for 1930.

It was estimated that the wage reduction agreement, which began February 1, will result in decreased pay roll expenses of around $4,000,000 during 1932.

N. J. Standard Oil Unit Lifts Price to New Peak

Bogota, Columbia, April 16 (A.P.). The Tropical Oil Co., a subsidiary of the Standard of New Jersey and the only producing company in Colombia, raised the oil price today to $1.21 per barrel. It was the third increase in a month and brought the price to the highest point in a year.

CHICAGO STOCKS.

(Furnished by W. B. Hibbs & Co.)

	Bid.	Asked.
Yellow Taxi	10	11
Thompson	10	12
Wahl	⅝	1
Butler Bros	1⅛	1¾
National Leather	⅝	⅞
Swift	15⅝	15¾
Swift International	21	22
Libby, McNeil & Libby	2	2½
Midwest Util	⅝	⅞
City Con. com		⅝
City Con. pfd	1	3
Edison	70	72
Public Service, $100 par	59	62
Public Service, no par	59	61⅛
Quaker com	82	86
Quaker pfd	99	100
Bendix	7⅛	7½
Borg Warner	7	7½
Illinois Brick	4½	5
U. S. Gypsum	16½	17½
Great Lakes Dock & Dredge	7	7¾
Balaban & Katz	20½	27
Cons. com	¼	½
Cons. pfd		4

BALTIMORE SECURITIES.

Baltimore, April 16.—Closing prices:

Atl Coast Line of Conn	15
Cons G E L & Power	54
Cons G E L & Power 6% pf	105
Finance Service A com	3
Finance Serv pf	4
Maryland Casualty	16⅝
New Amsterdam Cas	16⅝
Penn Water & Power	45
U. S. Fidelity & Guar	4

STOCKS YIELD PART OF MIDWEEK GAINS

Pivotal Shares Are Soft Spots; Auburn at New Low; A. T. & T. Off 2.

By CLAUDE A. JAGGER.

New York, April 16 (A.P.).—Stocks were unable to continue their recovery through a third session today, although the bond market still felt the stimulating effect of the Federal Reserve's credit expansion program.

Trading quarters were inclined to look upon the upturn in the stock market of the past two sessions as largely a technical rebound, and to await something in the way of favorable news before trying to press the rally further. In the meantime, enough week-end profit taking and selling came into the market to cause numerous recessions ranging from fractions to more than 2 points from Friday's close.

The list pushed up a little at the start, slid back, then hardened for a time as coppers had a temporary upturn, but sold off again in the final dealings, and the closing tone was heavy.

Auburn Makes New Lows.

Auburn was a soft spot, breaking away nearly 5 points to close to 87, a new low since traded here, as a further reflection of the first quarter report showing net of 4 cents a share. The stock sold as high as 514 in 1929.

American Telephone also encountered fresh pressure, losing more than 2. Coca Cola and Western Union sagged a couple of points and Eastman dropped 4. Issues off a point or so included U. S. Steel, Standards of New Jersey and California, Allied Chemical, Union Carbide and Air Reduction.

Buying of Coppers.

The buying of the coppers evidently reflected reports of a little better foreign inquiry for the metal, although prices were unchanged. The cotton market was barely steady, futures sagging 25 to 40 cents a bale.

Trade news at the week-end still failed to provide much of a sufficiently tangible nature to influence the market, although the automobile industry was being watched closely for signs of expanding operations, as result of the extensive sales efforts. In the Youngstown Steel area, which serves the motor makers to a considerable extent, it was estimated that mills would expand operations a little next week.

In the foreign exchange markets the French franc still held firmly against the dollar, and sterling pushed up about a cent.

Business failures in March, as reported by Bradstreet's, numbered 2,593 compared with 2,577 in February and 2,315 in March 1931. The increase over February was of less than seasonal proportions. Bradstreet's adjusted index at 133.4 per cent compares with the all-time peak of 141.4 reached in September, 1931.

First Mortgages YIELDING 6%
Secured on properties in the Nation's Capital. Denominations as low as $100. On monthly payments
Real Estate Mortgage and Guaranty Corp.
1610 K St Nat 1400

First Mortgage Loans
Lowest Rates of Interest and Commission
Prompt Action
Thos. J. Fisher & Co. Inc.
738 15th Street

WE RECOMMEND AND OFFER SUBJECT TO PRIOR SALE
(All or any part of)
50,000 Washington Gas Light Co. 4½% Bonds, Due April 1, 1933, at 97—To Yield 7½%.
ROBERT C. JONES & CO.
Investment Bankers.
Shoreham Bldg. Ph. ME. 2922-23-24

A booklet of special interest to investors, entitled
REQUIREMENTS FOR THE EFFICIENT MANAGEMENT OF SECURITIES
will be sent free upon request. Ask for booklet S-11.
Bernard P. Nimro & Co.
Hill Building National 9733

Edward F. Gruver Co.
Bookbinders and Paper Rulers
Manufacturers of Loose Leaf Sheets and Blank Books.
Library Books Rebound
Special Binds for "National Geographic"
1320 F N.W. NAtional 0118

LOST 1

BOSTON TERRIER—Screw tail; brindle; white throat; male; name Mickey. Reward. 1322 19th st. nw.; North 2733.

DOG—Boston Bull puppy, male; strayed from the vicinity, 12th and N sts. nw., on Thursday; 5 months old; no pedigree; black, white chest, white spot on back of neck; tan shoulder harness on; child's pet; $25.00 reward. District 6665.

EARRING—Antique filigree gold, set with topaz; April 12, neighborhood Conn. ave., L st. and University Club. Reward. 1630 Columbia rd.; North 2818.

KEYS—Leather holder, containing 3 keys on 11th st., near E. Reward if returned to Marine Barracks or call Atlantic 2029.

NECKPIECE—Thursday evening, in or near Keith's Theater, two-skin marten neckpiece. Any one returning same to Mrs. Thomas Reed, 2101 Connecticut avenue, Will receive a suitable reward.

2 DIAMOND RINGS—1 dinner ring, 1 solitaire; in Woodward & Lothrop's rest room about 5:30 p. m. Friday; liberal reward. Mrs. R. J. Corriden, 641 Gallatin st. nw. Ge. 3757.

PERSONALS 3

ARTISTS—Model would like work in studios; experienced. Box 103, Washington Post.

FACIAL hair killed forever by Dr. Stevens' devitalizing cream or money refunded. Office hrs., 10 to 5. 302 Kresge Bldg., 1105 G.

GRADUATE masseuse, invigorating massage restores energy; reduces. Dist. 1610.

HEALING rubs under sun lamp for colds & chronic pains; white nurse. PO. 4721.

HEMORRHOIDS (piles) eradicated by own method; results guaranteed for life or money back; write for booklet. Dr. Sommerwerck, 1365 Columbia road.

INVALIDS and mental patients boarded; medical attendance; monthly and permanent rates. Homewood Nurse Home, 717 W. Edmondson ave., Catonsville, Md.

LADIES' PLATINUM, diamond Baguette watch bracelet, 38 diamonds, 17 jewels; originally $150; reduced to $65. Livingston, 601 13th st. nw.

PIANO LESSONS — Experienced teacher; best method; special attention to adult beginners; all grades; reasonable. Adams 7910.

PERSONALS 3

REDUCE THOSE LARGE HIPS—My treatments are unusually successful. Dr. Della Ledendecker, 3025 O nw.; W. 1120.

USE of piano 30 minutes daily wanted, except Sunday; near Soldiers' Home; give rate. Box 83, Washington Post.

WANTED—To care for limited number of semi-invalids in quiet, refined country home; five minutes to Fredericksburg; supervision of registered nurse. Address Mrs. Michael Wallace, Falmouth, Va.

DINNER SERVES 4.
CHICKEN A LA MARYLAND.
DELIVERED, PIPING HOT, FOR $1.
9 a. m. to 12 (midnight). Dist. 5127.

MASTER HOUSECLEANERS.
Entire house cleaned for $15, including windows and paints washed, floors refinished, waxed and polished.
ROOF PAINTING, $5.00.
A. W. LEE, 212 63d st. ne.; Linc. 8438-W.

WHEN DEATH STRIKES A FAMILY There is no need for them to feel that they must accept inferior funeral services due to inability to pay a high price. THE GREATER W. W. CHAMBERS offers a complete funeral, cars and all, for as little as $75; the world's finest waterproof, airtight, guaranteed steel burial vault may be had from Chambers for $85. In case of death, call the Greater W. W. Cahmbers Co., 14th st., corner Chapin st. nw. Columbia 0432.

FOOT Corns, Bunions, Callouses, Sores. Dr. J. L. Bliss Bates, 1110 F nw.

CLAIRVOYANTS 4

LICENSED BY DISTRICT OF COLUMBIA

MME. LE ROY, of Egyptian Tearoom. Advice on business love. Cards. Tea readings, 50c. Moved 616 5th st. nw. DI. 4149.

PROF. LOVEL, American Indian clairvoyant, astrologist; seance Wed., 8 p. m.; readings, 50c. 913 M st. nw.; DI. 5727. Satisfaction.

EMMA SUIT, message circle, Mon., 8:30 p. m.; soul path and psychic reading, $1; by appointment. 222 Mass. ave. nw.; Dist. 0640 or Adams 6985.

D'ASHMAN 1212 EYE ST. NW. MET. 3257
Advice on all affairs of life.

MADAME ZOE
Psychic and card readings; evenings by appt. 1332 Eye st. nw., Apt. 71. Dist. 1519.

M. VERNER
MEDIUM.
2030 North Capitol st. Dec. 5925-W.

PROF. AND MME. AVON
Royal Egyptian world's greatest palmists, mediums. Absolutely have no equal. Tell the object of your call without asking you a question. Give advice on all affairs of life. Oriental Studio, 943 Pa. ave. nw. NEXT TO FRANKLIN NATIONAL BANK.

PRINCESS DIANA
HINDU PALMIST.
If in trouble, unhappy, dissatisfied with life, you need my help. Tells past, present, future. Love, luck, business affairs. Special, two readings, $1. Satisfaction guaranteed. 637 F st. nw., opp. Hecht Co., over restaurant. Hours 9 to 9.

MADAM NAOMA PALMIST MEDIUM
Tells anything you want to know; who and when you'll marry; makes up lovers' quarrels and family troubles, how to gain and hold a good position, overcome troubles, bad luck. Hours 9 to 9. Life readings, $1. 623 7TH ST. NW. (OPP. PATENT OFFICE)

MADAM LOUISE
Seventh daughter, born with a veil; reads your past, present and future in all affairs of life, business, love or trouble; gives full secret, how to fascinate the one of your choice; tells when and whom you will marry. If you are in trouble of any kind, want relief from a troubled mind. Mme. Louise has been of benefit to thousands. Satisfaction guaranteed.
1305 H ST. N.W.

MME. DILL GIFTED LIFE READER.

Challenges the world for her great readings and power as a gift by birth to her to help those who are in trouble, giving names, dates, facts, guides you to success, health and happiness, settles lovers' quarrels, causes speedy and happy marriages, guarantees to help and tell you what your troubles are and how to overcome them. One visit to her will mean more than thousands to your happiness. THIS CLIPPING AND $1.00 ENTITLES YOU TO A $2.00 READING. HOURS, 9 TO 9 DAILY. 739 7TH ST. NW., NEAR CORNER OF H.

30 Years' Continuous License

TELLS OBJECT OF CALL AND NAME.
how to overcome enemies, retain the love, the affection, the esteem of the one you love. Who and when you will marry. Consultation on love, courtship, marriage, divorce, business, investments of all kinds. How to obtain future success and happiness and luck.

922 14th St. OVER CLAFLIN'S OPTICAL STORE
Hours, 10 to 8:30. Consultation, $1.

29 Years' Successful Practice in Washington
INTERNATIONALLY KNOWN
Martha Spencer
MOST REMARKABLE READER OF HUMAN DESTINY OF THE PRESENT AGE.
It may be of vital interest to you to know the outcome of your present DISTRESS; the happiness of your future life may depend upon the right solution and proper advice. WITHOUT A QUESTION I WILL TELL YOU THE OBJECT OF YOUR CALL, NAMES OF FRIENDS, RELATIVES AND ACTUAL FACTS CONCERNING YOUR LIFE AND CIRCUMSTANCES WHICH YOU KNOW TO BE ABSOLUTELY TRUE.
Cut this out. My advice may be very valuable to you if not taken too late.
924 14th St. N.W.
PERFECT SATISFACTION OR NO FEE.

SPIRITUALISTS 5

MRS MISTER, 1250 10th st. nw. Seance Monday and Thursday, 8 p. m. Readings daily. Call District 4837.

DR. JANE COATES.
READINGS BY APPOINTMENT.
1473 MERIDIAN PL. NW. COL. 6227.

AUTOMOBILES for SALE 7

BUICK BUILT '30 MARQUETTE
Coupe with rumble seat; thoroughly reconditioned mechanically in our shop; beautiful gray color with natural wood wheels; new tires; spotless upholstery. Price reduced to $365; terms and trade.
FRED N. WINDRIDGE, "BUICK DEALER"
Rosslyn, Va. West 1837

Buick Late Model
Seven-passenger sedan; will satisfy the most discriminating purchaser; only $475. 2819 M st. nw.; North 2018.

BUICK Demonstrator, 1931—67. Sold for $1,530; now $1,175; new-car guarantee; terms and trade.
STANLEY HORNER, INC.,
1015 14th St. NW. NATIONAL 5800.

BUICK 1928 master sedan; ready for a coast-to-coast trip or service around town; new tires, battery and mechanically perfect. Priced to sell—$375. Your car or $150 down; balance $22.76 monthly.
LAMBERT
The House of Confidence
14th and P Sts. N.W. DEcatur 3900

BUICK 1928 STANDARD COUPE
2-passenger; excellent mechanical condition and appearance; six good tires; a fine business car. $100 down and $21 monthly includes all charges.
FRED N. WINDRIDGE, "BUICK DEALER"
Rosslyn, Va. West 1837

BUICK 1930 Master Sport Phaeton. Maroon with black fenders and 6 wire wheels; this is unquestionably the cleanest Buick in Washington; new double Eagle tires and fully guaranteed $795
WRATHALL & WRIGHT.
KALORAMA GARAGE.
1640 Kalorama Rd. N.W. Col. 7186.

CHEVROLET 1929 Sedan. Four-door model; biggest value in town at our amazingly low price; excellent finish, good tires and a smooth, powerful motor; terms $245
GRAHAM MOTOR SALES, INC.
1526 14th St. N.W. Pot. 0772.

CHEVROLET—Coupe, 1927; $50; good rubber; owner leaving town. 1648 Hamlin st. ne.; phone Pot. 2362.

CHRYSLER Sport Coupe; this car has 1929 65 Red Head engine; rumble seat; many extras; beautiful car; only $249
NOLAN MOTOR CO.
1111 18th St. N.W.

DE SOTO 1929 Coupe. Fully equipped. Our thorough reconditioning assures its new buyer new car appearance and performance. Terms and trade $295
GRAHAM MOTOR SALES, INC.,
1526 14th St. NW. Pot. 0772.

ESSEX 1929 Challenger Coupe; original black finish; battery, tires and motor in fine shape. Just the car for the young folks. And only $195. Your car or $78 down, balance $12.25 monthly.
LAMBERT,
The House of Confidence.
14th and P Sts. N.W. DEcatur 3900

ESSEX 1928 Sedan; just the car for the man with a small family. Mechanically perfect. Will give a lot of good service. Only $95. $34 down, $3 weekly.
LAMBERT,
The House of Confidence.
14th and P Sts. N.W. DEcatur 3900

AUTOMOBILES for SALE 7

ESSEX 1929 Challenger Coach; newly painted; motor is in fine condition. Sold with our famous guarantee and only $195 or $65 down, balance $5 weekly.
LAMBERT.
The House of Confidence.
14th and P Sts. N.W. DEcatur 3900

FORD 1929 Sport Coupe; hazel blue, rumble seat; many extras; sell for unpaid notes; only $139; on terms.
NOLAN MOTOR CO.
1111 18th St. N.W.

FORD 1930 TUDOR
Sold on unusual terms, $35 down and $21 per mo.; covers everything. Car in fine mechanical condition and appearance with good tires.
FRED N. WINDRIDGE, "BUICK DEALER"
Rosslyn, Va. West 1837

FORD 1929 Sport Coupe, rumble seat; saddle lamps, red wheels, 2 spares; special by-pass mufflers, &c. Owner could not pay. Ask about Caille car. See Mr. Roper, make me an offer.
NOLAN MOTOR CO.
1111 18th St. N.W.

FORD Latest 1931 Town Sedan; maroon color, red steel wheels; Philco transitone radio and many extras. Will sacrifice, $90 down, balance in 16 months to reliable party. Call or stop by and see me. Mr. Roper, Decatur 0216.
NOLAN MOTOR CO.
1111 18th St. N.W.

FORD 1930 Tudor. Excellent condition throughout; finish like new; motor A-1. Only $285
DONOHOE CHEVROLET, INC.,
1000 CONN. AVE., AT K. NAT. 3953.

GRAHAM 1930 Sport Roadster. Here's all the power, speed and good looks you really could ask for in a roadster. Practically new tires; not a mar on the finish and a smooth, quiet motor; terms $495
GRAHAM MOTOR SALES, INC.
1526 14th St. N.W. Pot. 0772.

HUDSON 1929 Coach; with the famous all-steel body; is quiet and comfortable; mechanically perfect. Tires, battery and upholstery in fine shape. $395 or $158 down, $23.96 month.
LAMBERT.
The House of Confidence.
14th and P Sts. N.W. DEcatur 3900

HUDSON 1928 Four-Door Sedan. Just the car for the open road; plenty of speed, power and getaway and this one really is a bargain at this low price $195
GRAHAM MOTOR SALES, INC.
1526 14th St. N.W. Pot. 0772.

HUPMOBILE 1930 8-Cylinder Sport Roadster, with 6 wire wheels, beautiful black satin finish, excellent tires and a fast, powerful, 8-cylinder motor; terms $545
GRAHAM MOTOR SALES, INC.
1526 14th St. N.W. Pot. 0772.

LINCOLN limousine, 1931; black; free wheeling; good as new. Address Mrs. W. G. Maguire, Box 242, Fredericksburg, Va.

NASH Standard 6 Sport Coupe, 1927; rumble seat; condition like new; sacrifice $138.
See MR. ROPER.
1111 18th St. N.W.

NASH 1928 Advanced Coach, just back from paint shop, finished in beautiful tan shade; motor, tires and battery in good shape. Consider this for $225. Your car or $90 down, balance $14 monthly.
LAMBERT.
The House of Confidence.
14th and P Sts. N.W. DEcatur 3900

NASH 1929 two-door sedan, with our money-back guarantee $295
WILLIAMS & BAKER, INC.
1525 14th St. N.W.

People who can afford to buy new CADILLAC and LA SALLE cars turn in good used cars. Kempton-Cadillac has "another you can't afford to miss."
1929 DODGE SEDAN.
1138 Connecticut Avenue.

PLYMOUTH 1932 Four-door Sedan; display car; original cost, $735. A real buy.
H. B. LEARY, JR., & BROS.,
1321-23 14th St. NW. North 6826.

WILLYS-KNIGHT 1928 70-A Sedan; just the car for the man who likes to take the family out. Priced to sell for $195 or $65 down, balance $5 weekly.
LAMBERT.
The House of Confidence.
14th and P Sts. N.W. DEcatur 3900

HANDLEY MOTOR CO.
Make Offer Values.
Ford '31, De Luxe Tudor; 5,000 miles.
Ford '31, De Luxe Rdsr; perfect, 5,000 miles
Ford '29 Coach—a real value.
Chevrolet '29 Roadster—a snappy car.
Chevrolet '27 Cabriolet—good.
3730 Ga. Ave N.W. Adams 6060

PAY DAY SPECIALS

'30 Chrysler "75" Rdstr—yellow	$450
'30 Oakland Sport Coupe	475
'31 Chevrolet Coach	435
'30 Chevrolet Coach	335
'28 Chevrolet Coupe	135
'28 Chevrolet Roadster	110
'31 Ford Coupe	325
'29 Ford Cabriolet	195

TERMS—TRADE
Robinson's Used Car Sales
1805 Fourteenth St. N.W. Dec. 5919

Look at These Prices
We will sacrifice these cars. They must be sold.

1928 Chrysler Coach	$150
1926 Buick 4-pass. Coupe	$95
1927 Chevrolet Sedan	$150
1928 Whippet Coach	$75
1929 Ford Roadster	$95
1928 Pontiac Coupe	$125
1926 Chrysler 70 Coach	$50
1927 Buick Coupe	$150
1929 Ford Tudor	$150
1928 Chrysler Roadster	$125
1926 Chrysler 70 Roadster	$95

These are 11 specials if you are in the market for transportation.
Skinker Motor Co.
1216 20th St. N.W.

NORTHEAST MOTOR CO.
Invites You!
Bring in your old car—select one of these ready values—and then ride down to see the "Cherry Blossoms."
1929 Chevrolet Cabriolet
1930 Ford Tudor
1931 Ford Tudor
1930 Ford Coupe
New Ford on Display Sunday
Come—Out—Early
920 Bladensburg Rd. N.E.
Atlantic 0200.

BUICK
BUICK 1930 118-IN. SERIES 4-DOOR SEDAN—Appearance equal to new. Excellent rubber and mechanical condition perfect. Fully equipped. Only $795
NASH 1929 ADV. 6 COUPE—This car shows exceptional care, and the body finish, interior and equipment are excellent. Mechanical condition perfect. Priced at $595
GRAHAM-PAIGE 1930 4-DOOR SEDAN—Finish inside and out in excellent condition. Large, powerful motor. New rubber. Priced at $595

Buick 1931 2-Door Sedan	$825
Ford 1930 Coupe	325
Buick 1929 Sedan	595
Dodge 1930 8-Cyl. Coupe	595
Buick 1930 2-Pass. Coupe	795
Hupp 1930 8-Cyl. Sedan	795
Packard 1928 4-Pass. Cpe.	650
Nash 1929 Spec. 6 Coach	495
Essex 1930 Coupe	295

MANY OTHERS.
EASY TERMS.
Emerson & Orme
17th and M Sts. N.W.

AUTOMOBILES for SALE 7

Pontiac Sport Roadster
Six wire wheels; wonderful condition; $265 for quick sale.
2819 M st. nw.; North 2018.

Oldsmobiles
New '31 Models
20% Discount
Also
4 '31 Sport Coupes
$650 to $745
(One With Radio)
A complete line of late model used cars to choose from.
Wisconsin Motors
2901-03 M ST. N.W.
Decatur 5540

DONOHOE
$79.00 Sale

'26 W-K Sedan	'26 Reo Sedan
'26 Hudson Coach	'27 Dodge Coupe
'26 Peerless Sedan	'27 Chev. Coach
'26 Dodge Sedan	'27 Chev. Sedan
'26 Buick Coach	'26 Nash Coach

OVER 100 CARS TO CHOOSE FROM
EASY TERMS—TRADES
1620 M ST. N.W.
Between 16th and 17th N.W.
Decatur 6300.
Open every night and Sunday.

8 Best Buys at AUTO MART

1931 Buick 91 Sedan	$1,195
1931 Oakland 8 Sp. Cp.	595
1931 Pontiac Sedan	495
1931 Chevrolet Sedan	450
1931 Chevrolet Coach	395
1930 Pontiac Sedan	450
1930 Buick Std. Coupe (6 w. w. Sport)	595
1930 Chrysler 66 Sp. Rds.	495

Many Others.
1318 14th St.
Open Evenings & Sundays

STOHLMAN'S
Better USED CARS
'30 Ford DeLuxe Phaeton, $299
An unusually attractive car in wonderful condition. A beautiful black and red.
'31 Chevrolet Coach, $429
Low mileage. Seat covers. A pretty maroon. Peppy; speed and power galore.
'30 Ford Roadster, $229
As nice as anything at $50 higher price. See it and you will agree that it is a bargain.
'30 Chevrolet Coupe, $289
Clean as a whistle—can't be beat! At the price it's a steal.
'30 Chevrolet Coach, $329
One of the kind that you find here frequently; rarely elsewhere.
'31 Ford Tudor, $339
Needs no praise as to condition or appearance. It's just the kind of used car you're looking for.
Stohlman Chevrolet
3307 M St. Georgetown
Open Evenings and Sundays.

CHRYSLER
USED CAR DEPT.
'GUARANTEED CARS'
1930 Ford Fordor Sedan
Unusually good. New tires. $295
1931 Plymouth Coach
New tires, paint excellent and motor O. K. $325
1932 Studebaker Coupe
Free wheeling, very low mileage. Like new. $825
1930 Chrysler Rd.
Rumble seat, new tires and excellent in every respect. $495
1929 Ford Rd.
Real good transportation at a low price. $145
1928 Essex Coupe
New paint, new tires and O. K. mechanically. $145
1930 Chrysler 6 Sedan
6 wire wheels. A beautiful little car for some one. $495
1930 Chrysler Imp. Rd.
Sold new for more than $3,000. Worth more than $1,025
1928 Hudson Sedan
2nd series and a real value at $285
1928 Chrysler 72 Coupe
What a car for this price. $295
MANY OTHERS
H. B. Leary, Jr. & Bros.
1321-23 14th St. N.W.
Open Evenings and Sunday
North 6826

AUTOMOBILES for SALE 7

1931 Chev. Sport Rdster.	$365
1929 Chev. Touring	150
1930 Chev. Coach	285
1931 Chev. Special Sedan	495
1929 Ford Sport Coupe	175

BARRY-PATE
1360 Park Road
Adams 10202

Nash-Orr
AGAIN
SLASHES PRICES

'32 Nash Adv. Sedan (Slightly used demonstrator)	$1,325
'31 Buick Adv. 8 Rdstr. (6 wire wheels; like new)	1,045
'32 Nash Sedan Dem.	775
'31 Chrysler Royal Sed.	645
'30 Nash De Luxe Sed.	525
'29 Nash Adv. Sedan	495
'29 Nash Spec. Sedan	475
'29 Marmon 78 D. L. Coupe	495
'29 Nash Spec. Coach	435
'30 Pontiac Cp. (Radio)	375
'31 Ford Victoria	395
'29 Studebaker Sedan	425
'30 Pontiac Coach	325
'29 Oakland Conv. Cpe.	375
'29 Graham-Paige Sed.	325
'30 Ford Sport Coupe	295
'28 Nash Adv. Spt. Cpe.	295
'28 Stud'ker Pr. 8 Sed.	345
'29 Chrysler 75 Sedan	445
'30 Marquette Roadster	345
'28 Marmon 8 Sedan	295
'27 Nash Sedan	145
'27 Buick Sedan	125
'26 Studebaker Sedan	65
'27 Oakland Coupe	95
'26 Nash Coach	45

63 Guaranteed Used Cars to Select From 63
Phone DE. 4419 1733 14th St. N.W.

BUICK
SPECIAL OFFER
1930 BUICK—Master 5-pass 6-cyl. sedan, 99-h.p. motor, 124-inch wheel base, tailored seat covers, new tires, motor perfect, dark-blue duco, like new. Guaranteed. Terms and trade $795
1929 BUICK—Master 5-pass 6-cyl. coupe, 90-h.p. motor, 129-inch wheel base, new motor, new paint, excellent tires, finest mohair upholstery. Guaranteed. Terms and trade $695

1931 Buick 8 Victoria	$1,145
1931 Olds pat. Sedan	775
1931 Buick De Luxe Sedan	1,275
1930 Cadillac Cus. Sed.	1,550
1929 Nash Brougham	395
1929 Buick Mas. Sedan	645
1930 Ford Fordor Sed.	350
1930 Buick Std. Coach	675
1929 Dodge Vic. 6 Sed.	425
1929 Chrysler 65 Rdstr.	425
1930 Dodge 6 Sedan	550
1927 Buick Mas. 5 Sed.	250
1928 Buick Mas. 5 Sed.	425
1928 Buick Std. 5 Sed.	395
1930 Plymouth Sp. Cpe.	345
1930 Buick St. 6 Sp. C.	750
1931 Buick 8 Std. Sed.	795
1927 Buick Master Ch.	275

MANY OTHERS.
Stanley H. Horner
INC.
1015 14th St. N.W. NAtl. 5800
1111 14th St. N.W. NAtl. 7651

USED CARS

DOWN GO PRICES
1929 Oakland "All American 6" Coach. Rebuilt.
1928 Buick Standard Six Coupe. Rumble seat. A very good buy.
1928 Dodge Victory Six Sedan. Six wire wheels. Ideal family car.
1927 Peerless "680" Roadster. Rumble seat. Motor now being rebuilt.
1927 Auburn 8 Sedan. $125. A steal.
Plymouth Roadster. Rumble seat, a snappy economical auto.
1932 Plymouth Sedan. Floating power, free wheeling. Substantial reduction.
1931 Ford Town Sedan. Like new (4 months old), low mileage.
1930 Chevrolet Coach. Practically new.
1929 Pontiac Cabriolet. 6 wire wheels, exceptionally clean.
1929 Essex Sedan. Very good condition throughout.
1930 Whippet Roadster. All new tires, good mechanical condition.
Easy Terms
SILVER SPRING MOTOR CO., INC.
Dodge—Plymouth
8248 Georgia Ave. N.W.
Shep. 2051 Shep. 2071

See BARNES, 1729 14th
Prices Greatly Reduced
All cars guaranteed 90 days. The Duco finish, tires, top, fenders and mechanical condition on each car will please the most critical buyer. Don't fail to see our cars before you buy.

	WAS	NOW
1930 Buick Sport Coupe	$650	$600
1930 Buick Standard Coupe	575	550
1930 Buick Standard Sedan	700	650
1929 Buick Master Sedan	575	525
1930 Chevrolet Sport Roadster	325	300
1930 Buick Sport Roadster	650	600
1931 Chevrolet De Luxe Spt. Sed., well fenders, 6 w. w.	525	475
1927 Dodge Sedan	175	125
1928 Ford Roadster	125	100
1930 Chrysler Sport Coupe	425	375
1927 Chrysler 70 Sedan	200	150
1928 Olds Sedan	300	250
1929 Olds Sport Coupe	375	350
1929 Nash Sport De Luxe Sedan	375	330

Open Sunday Till 6 P. M.—Week Days, 9 P. M.

AUTO TRUCKS—TRACTORS 8

CHEVROLET—1929 truck, 1½-ton; extra long body, suitable for huckster; A-1 condition; $275. F. D. Q. Garage, rear 638 G st. se. Atl. 2866.

AUTO PAINTING—Plating 11

CARS SKINNED—NOT YOU.
Special prices, 6-month guarantee. Set wheels, $5; set fenders, $8; chassis, $5; body 2 coats, $12. SEE US! 1231 20th st. nw. North 9782.

GARAGES 12

GARAGE—Built-in, with lights and water; wide alley; rent very reasonable. 1705 Irving st. nw.

WANTED—AUTOMOBILES 13

WE BUY any make car; highest prices paid. The Auto Mart, 1318 14th st. nw. North 8127. Open evenings and Sundays. No. 8127.

CASH FOR YOUR CAR
Without a doubt I pay highest price. If your car is not paid for, will pay your undue balance, give you the difference in cash. No delays. Drive to 1729 14th st. nw.
SEE MR. BARNES

BUSINESS SERVICE 14

IRON WORK—Window guards, fences, grill, &c. Dupont Supply Co., 1146 18th st. nw.; Dec. 4948.

LAWN MOWERS sharpened, $1.50; guns and locks repaired; keys made; work called for and delivered. West End Fixit Shop, 3005 M st. nw.; West. 3030.

PAINTING—PAPERING
CARPENTER WORK.
Complete service. No charge for estimate.
WASHINGTON HOME IMP. CO.,
General Contractors,
1727 K St. NW. Natl. 2221.

HELP WANTED—FEMALE 17

COLORED agents wanted; no money needed; we trust you; sell Madame Lily's hair dressing; big profits. Write Marcellene Chemical Co., 1908-W, Broad, Richmond, Va.

HOUSEKEEPER—Middle-age woman, colored; to care for 4-year-old child and stay nights. 1722 8th st. nw.

SPECIAL WORK for married women—Demonstrating amazing styles; start at about $16 weekly; no experience or investment; not house-to-house; write fully. Harford Frocks, Dept. B-4254, Indianapolis.

WILDFIRE seller, tremendous earnings; samples. Neonette Signs, 3944 51st Woodside, N. Y.

WOMAN—Over 25; educated; for immediate opening. Box 72, Washington Post.

COUNTER GIRLS AND WAITRESSES.
PRACTICAL NURSES AND COOKS
General houseworkers—white and colored.
EMPLOYMENT SERVICE, 1406 G ST. NW.

HELP WANTED—MALE 18

BOYS—Junior High School, to sell Mazda electric lamps during spare time; good pay. Apply C. S. Corse, Kelvinator Dept., 3d floor, Barber & Ross, Inc., 11th and G sts.

CHAUFFEURS—Wanted to drive Security cabs; good proposition. 801 H st. nw.

CIVIL ENGINEER, with a knowledge of shorthand; age about 25; permanent position. Boyd's, 1333 F st.

COUNTERMAN—Young man for fraternity house to live on premises. Employment Service, 1406 G st. nw.

GENTEEL, middle-aged man, to travel with an elderly gentleman. Advise of qualifications and references. Box 102, Washington Post.

SALESMEN—To sell Bicentennial booster plates; more than 100% profit. The Lewis Co., 206 Edmonds Bldg., 917 15th.

SILK WASHER—Experienced. Apply 300 Eye st. ne. At. 0027.

WANTED—Thoroughly experienced photograph operator; must also help retouch and finish; state salary and experience first letter. Address Box 93, Washington Post.

500 MEN WANTED to come to the Empire Barber Shop and get their haircut for 25c daily; 10 expert barbers. 523 9th st. nw., 8 a. m. to 11 p. m.

SALESMEN—IF YOU WANT STEADY WORK, GOOD PAY,
APPLY ROOM 609, 1319 F ST. NW

CLOTHING SALESMEN.
Sell United line featuring 2 pants suits, tuxedos, topcoats; complete assortment worsteds, woolens and mixtures; $17.50 and $19.75; your profit $5; special bonus for managers. Write United Tailoring Co., Inc., 740 Broadway, New York City.

PLASTERERS — First-class mechanics (white); 3; 90c per hour. Apply 1832 18th st. nw.

GENERAL MANAGER WANTED
For a successful bottling concern. This is a wonderful opportunity for a man with the proper background and general experience in supervising to take important position with out-of-town concern. All inquiries confidential. Address Box 91. Washington Post.

APPLIANCE SALESMEN.
Can use 4 good washing and ironing machine salesmen; advertising campaign starts April 18; most complete line in city; A. B. C., Conlon and Voss washers and ironers. Apply Mr. Williams, between 3 and 5 p. m.,
BARBER & ROSS
11th and G Sts. N.W.

HELP—Male and Female 19

WANTED—Men and women, to learn the real estate business; all or part time. We own our properties, have large selection. Full cooperation and commissions. Fulton R. Gordon, 1427 Eye st. nw; Dis. 5231.

SALESMEN—AGENTS 20

AMAZING new invention just out; superior lawn edger; removes turf from edge of walk; simple demonstration makes quick sale; retails $2.50; profit 100%; make $50 to $75 weekly easy; agents, general agents write today. Superior Mfg. Co., 4063 Fitch rd., Toledo, Ohio.

BIG PAY giving away shirts, ties, hosiery, underwear. Smashing free offers win orders. Samples free. Carlton Mills, Mnfrs., 81-EK Fifth ave., N. Y.

SITUATIONS—FEMALE 21

COOK and general houseworker; reference. Phone Col. 9563.

GIRL—Colored; wants cleaning or light housework; full or part time. Apply 1243A South Capitol st., before 6.

GIRL—Colored; small, neat; wants work as waitress, plain cooking and light housework; refs. Phone North 4938-J.

NEAT colored girl wishes whole or part-time work; refs. Phone North 3850-J.; 312 P st. nw.

SECRETARY, stenographer, clerical; exceptional ability; conscientious, accurate; office position or travel. Box 88, Washington Post.

WOMAN (white) wants light housekeeping for 1 or 2 adults; small salary for congenial home. Potomac 3082-J.

SITUATIONS—MALE 22

AMERICAN—White; middle-aged widower offers services as chauffeur to private family or with hotel or resort in return for good home; member one of America's pioneer families; act quick, if interested. Banta, 3 North Stoughton st., Bergenfield, N. J.

CATHOLIC student wants position afternoons, 3 to 6; Friday afternoon and Saturday all day; salary secondary. Mr. Herbert, Dec. 1077.

CHAUFFEUR, butler, houseman, wife as maid or nurse; refs. North 6066.

CHAUFFEUR-HOUSEMAN for Senator Howell since 1928, desires work of any kind; best refs. Call Adams 4979.

FORMER MANAGING EXECUTIVE—
of large, successful money-making department store, would consider management opening in Washington City. Strict investigation and reference required and submitted by undersigned. Address F. E. H., care of Mr. James Price, 113 West 57th st., New York City.

YOUNG MAN—Neat; with car; work of any kind. Box 99, Washington Post.

SITUATIONS—Male—Female 23

PERSONS advertising for "Situations Wanted" are warned to exercise careful investigation of persons offering positions where cash deposits are required to secure employment.

BUSINESS OPPORTUNITIES 24

CHARTERS—Delaware; best, cheapest; granted day received; free forms. Colonial Charter Co., Wilmington, Del.

EXCLUSIVE distributor; some capital; beverage product; entirely new, superior; nothing similar American market; little sales resistance; large profits. Suds, Inc., 513 Conti, New Orleans.

BUSINESS OPPORTUNITIES 24

FOR SALE—Established electrical retail business of over 25 years' standing. Stock consists of electrical supplies, fixtures, appliances, &c. Owner retiring from retail business. Wonderful opportunity to quick buyer. Address Goldenberg Bros., 717-719-721 N. Gay st., Baltimore, Md.

SMALL installment payment will bring excellent dividends backed by going D. C. concern. Box 70, Washington Post.

WANTED—An active partner in an established business, with a small amount of capital. Call Mr. Walsh, District 5127, for appointment.

WILL exchange pecan grove in Georgia for auto, real estate or notes. Col. 6746. Natl. 4619.

REAL ESTATE LOANS 27

FIRST AND SECOND TRUST LOANS.
C. F. WARING.
1416 F ST. NW. National 9172.

INSTRUCTION COURSES 29

P. B. X. INSTRUCTION, $10
APPLY 226 BOND BLDG.

FRENCH.
By graduate Parisian lady; rapid progress; moderate terms; conversational method. 908 14th st. nw. Metropolitan 1832.

DOGS—CATS—PETS 31

CHOWS—Persons wishing female chows request before birth and disposal; beautiful 4-month male; for sale or exchange. C. Middlebrook, Dahlgren, Va.

MISCELLANEOUS for SALE 35

ANTIQUE DESK, chest of drawers, vanity, whatnot, Oriental rugs, pedestal secretary, bookcase, chiffonier. Georgia 1584.

BINOCULARS—Zeiss, 8-power, $50; cost, $66; used very little; also 15-power Busch; cost, $96; special price, $75. Walford's, 909 Pa. ave. nw.

CORSELETTES—Any make altered to fit; brassieres made; exp. corsettiere. 1314 Rhode Island ave.; Dec. 0278.

DIAMONDS—Pledged by lady for $175, $200 and $225; will sacrifice tickets, one or all; no reasonable offer refused. Box 98, Washington Post.

DIAMOND solitaire, 2-kt. perfect ring; must sell $250. Box 101, Washington Post.

DIAMOND—3 carat, blue-white solitaire diamond ring. Bargain, $250. Kahn Optical Co., 617 7th st. nw.

DIAMOND — $550 solid platinum flexible bracelet set with 95 large diamonds and 35 sapphires. Must sacrifice, $275. Kahn Optical Co., 617 7th st. nw.

DIAMOND dinner ring, about 8 carat diamonds. Finest quality and workmanship. Cost originally $3,500. Must be sold, $1,000. Kahn Optical Co., 617 7th st. nw.

DIAMOND Wrist-Watch, solid platinum set with 86 large diamonds. Cost originally $450. Bargain $200. Kahn Optical Co., 617 7th st. nw.

DIAMOND solitaire, 1½-kt, white, perfect; pawned $200; ticket, $50. Box 100, Washington Post.

DINING SET — Colonial mahogany; 9 pieces; good condition; reasonably priced. 1401 Fairmont st., Apt. 310.; Ad. 8464.

DRESSERS—Several, $2 up. Iron beds and springs, $1. No second-hand dealer. 930 K st. nw.

FUR COAT—Eastern mink; very beautiful; $600. Address Mrs. W. G. Maguire, Box 242, Fredericksburg, Va.

FURNITURE—Colonial mahogany bedroom suite of bed, dresser, chiffonier, dressing table; in good condition; $50. Wis. 3948-W.

FURNITURE—Will sacrifice for quick sale and cash, piano, bedroom furniture and other household articles. 4822 7th nw.

MONTHLY ROSES—5 for $1; 12 best varieties, $2. Hoovers, Talisman, others. Mercerville Nurseries, Mercerville, N. J.

PIANO—Kingsbury, upright, plain mahogany case; in perfect condition; taken in trade on a new Kimball, our special price, $95. Terms, $10 down and $5 monthly. Nat. 3659. W. W. Kimball Co., 721 11th st. nw.

PIANO—The Kimball, a favorite of many great artists. Walter Damrosch, renowned orchestra conductor, says: "Has a pure, refined and powerful tone." See the new styles in Kimball uprights and grands on display at Kimball Hall Bldg., 721 11th st.

PIANO—Used Kimball upright; fancy French walnut finish; traded in on a new Kimball grand. Our price for quick turnover, $165. An unusual value. We will accept $15 down and $6 monthly. Nat. 3659. W. W. Kimball Co., 721 11th st. nw.

WASHING MACHINES—This week special $2.50 down and $1 per week buys the famous Conlon washer, equipped with double tub, Lovell wringer, balloon rolls oilless bearing and full ¼-hp. motor. Barber & Ross, Inc., 11th and G sts. nw

WE BUY men's clothes, shoes, hats; highest prices. Hill Bros., 1345 S nw.; Pot. 0606.

WHEEL CHAIR—Drop arm; practically new. 2332 Wis. ave.; Cleve. 5952.

DIAMOND BARGAINS
½ carat and 12 points, blue-white solitaire diamond ring. Unusual bargain. $50.
$275 one-carat solitaire diamond ring. Very fine cut and brilliant gem. Solid platinum mounting set with 12 diamonds. Must sacrifice. $125.
$550 gorgeous solitaire diamond ring. Platinum-diamond mounting. Must be sold at once. $275.
$225 solid platinum necklace set with 11 large diamonds. Bargain. $75.
KAHN OPTICAL CO.
617 7th St. N.W.

Kitt's Special
RADIO SALE
Famous makes, all cabinet models at less than midget prices. With a new set guarantee.

Atwater Kent, Model 46	$19.00
Philco, Model 20	$24.50
Majestic 72 Highboy	$39.50
Victor-Combination, Model 7-26	$35.00
Kolster, Model 100	$49.50
Brunswick, Model 22	$69.50

EASY TERMS
HOMER L. KITT
1330 G St. N.W. NA. 4730

WANTED—MISCELLANEOUS 36

BOOKS—All kinds. Bring them or call Met. 5415. Pearlman's, 933 G nw.

GOLD, SILVER, WATCHES
Diamonds and Old Jewelry needed for our mfg. dept. Full cash value paid
SELINGER'S, 818 F ST. NW.

COUNTRY BOARD 39

BOARD—3 or 4 men on farm in Shenandoah Valley, May and June; good food; healthful; fishing; refs; $5 week. James L. Sours, Rileyville, Va.

EDGEMOOR, MD.—Front room, connecting bath; breakfast and dinner; private family; garage space; reasonable; available for one gentleman. Write Box 73, Washington Post.

MODERN elegant country home; room and board; 20-mile ride from Washington; reasonable rates. Call 1724 21st st. nw.

ROOMS—FURNISHED 42

ARIZONA HOTEL—310 C st. nw., block off Pa. ave.; neatly furnished rooms; lobby; 3 baths on each floor; shower bath; continuous hot water; $4 week up; transients, 75c to $1.

BURLINGTON HOTEL — Attractive bed-sitting room; handsomely furnished; adjoining bath; lady. Box 86, Washington Post.

CALVERT ST. NW., 1832—Clean, nicely furn. rm.; in quiet home; for refined persons; all conveniences; reasonable.

CHEVY CHASE, 3501 Morrison st. nw.—Front room, gentleman, bus. woman or couple; garage available. Cleveland 7649.

CHEVY CHASE—5211 Conn. ave. Single room; next bath; for gentleman; all modern conveniences; reasonable; $18 month. Cleve. 3662.

CALIF. ST., 1857—Lovely double room; adj. bath; twin beds; well kept; for men; see to appreciate. Dec. 1468-M.

CENTRAL—1-2 rooms, kit., bath (h. k. or nonh k.), $45; many windows, cont. h. w., jan.; employed adults preferred; refs. 1626 17th st.

COL. RD. NW., 1738—Apt. 102. Large, delightful room; in refined home; for office woman; privileges; $20. Col. 8099.

ROOMS—FURNISHED 42

COL. RD. NW., 1834—$3-$5 week; single, double rooms; clean; front; 4 baths; instant h. w.; 2 car lines; gents. Ad. 10213

CONVENIENT, clean, quiet, homelike, 1-2 rm., b., h. k. or non-h. k. apts.; also beautiful rm.; contin. h. w.; phone. Refs. 1717 De Sales.

CORNER 12th and Euclid nw.—Large rm.; 2 windows; next to bath; porch; instant h. w., phone; owner's home; $18.

DE SOTO—1300 Mass ave. nw. In apt. 51. Large front rm., or with kitchenette; for 1 or 2 people.

DOWNTOWN—930 K st. nw.; wholesome; phone; large room, $7 week for 3 persons; also refined young man for roommate, $3 weekly.

DOWNTOWN—1111 11th st. nw.—Desirable rms., $4 wk. up; transients, $1 night up.

DOWNTOWN—1332 15th st. nw., Westchester, Apt. 43. Attractive room; twin beds; cont. hot water; for 1 or 2; private family.

EYE ST. NW., 1539, Apt. 4—Beautiful front room; next to bath; every convenience; ideal location; reasonable.

FAIRMONT NW., 1304—South room; in very attractive modern home; excellent accommodations; single or double; $20 month or $5 week. Adams 3449.

H ST. NW., 2122—Housekeeping; 2 quiet, spacious rms., bath, porch; one large front room; private bath; kitchenette; completely fur.; very attractive; adults.

HARVARD ST. NW., 1419—Desirable room adj. bath; elec. cont. h. w.; gentleman; $3.50 weekly. Col. 8725.

IF YOU are coming to New York, call on or write to New York Herald Tribune for best list of personally inspected rooms or small suites; no obligation for this service.

KILBOURNE PL., 1733—Comfortably furn., cheerful rm.; semiprivate bath; for lady; garage space. Col. 3254.

MERIDIAN PL. NW., 1483—Large front, 2d-floor rm.; cont. h. w.; porch; phone privileges; ideal location; $20. Col. 4027.

MONROE ST. NW., 1369—Very attractive single, double front rooms; every convenience; reasonable.

N ST. NW., 1426—Single rm., $12 large rm., attractively furn.; twin beds; h.-w. ht., elec., con. h. w.; owner; garage

N ST. NW., 1428—Two rooms; 3 windows; housekeeping; French family.

NEAR WARDMAN—Exceptional room, with private shower bath; modern home; breakfast, garage optional; ref. Col. 3037.

O ST. NW., 1532—Near Scott Circle. Attractive room, next to bath; for gentleman; rent reasonable.

O ST. NW., 2021—Single rm.; southern exposure; 3d-floor front; for young man; cont. h. w., phone; $15 month.

O ST. NW., 1227—Downtown. Easy walking distance; large, clean, double rms., $5 and $6 week; also transients.

ONTARIO PLACE NW., 1818—Attractive rm, attached shower; also adj. washrm.; free phone; gentleman.

PETWORTH—5014 4th st. nw. Nicely furnished room; in quiet family; good bus service; $15 per month; or 2 ladies, $20.

RITTENHOUSE ST. NW., 3119—Large front room; 3 exposures; private bath; $50 per month. Phone Emerson 5013.

RHODE ISLAND AVE. NW., 1521—Room; for 1 or 2; connecting bath; modern conveniences; service; reasonable; transients considered.

S ST. NW., 1407, The Hudson, Apt. 31—Nicely furnished front room; gentlemen; $18 monthly.

SHERMAN—1101 15th st. nw., Apt. 701. Attractively furn. front room; semiprivate bath; unlimited phone. Pot. 4493.

SPACIOUS southern-exposure room, with bath; one gentleman. 1425 Columbia rd

STUDIO—Near Dupont Circle. Day bed; large closet; maid service; $25. 1324 19th st. nw.; North 3931.

THOMAS CIRCLE—Iroquois, Apt. 205. Attractive room, adj. bath; in large, well-kept apt.; 1 or 2 persons.

THE WESTMINSTER, 1607 17th st. nw.—Nicely furnished rooms, single and double; private bath, showers; elevator, reception rooms; reasonable rates. North 2296.

THE CAROL—300 1st st. se. Near Capitol, Library, Union Station. Linc. 9398.

VALOIS, Apt. 24, 1330 Mass. ave. nw.—Nicely furnished room and kitchenette; close to bath.

12TH ST. NW., 1314—Two lovely rms., 2d floor; rent transients, day, week or month; also permanent; reasonable.

12TH ST. NW., 1242—Large front room; $4 week; small room, $2.50 week; near business section.

1236 11TH ST. NW.—Apt. 72. Comfortable room, kitch. and laundering priv. if desired; a. m. i.; cont. h. w. Dis. 8743.

13TH ST. NW., 3412—Attractive double front room; twin beds; young men preferred. Col. 0203.

15TH ST. NW., 1332—Apt. 33. Nicely kept cheerful room, adjoining bath; cool in summer; walking distance; gentleman.

16TH AND R—Large, quiet furn. rooms; semipriv. bath; $20; gentleman; ref. 1622 Riggs pl. nw. NO 6116-W.

16TH ST. NW., 3321—Choice of 2 attractive rooms; near bath; transients accommodated; very reasonable; garage.

18TH ST. NW., 2204—Near Park rd. Nicely furnished front room; continuous hot water; near park, cars and bus.

18TH ST. NW., 831—Attractive rooms for ladies; single, $18; double, $30; downtown.

1813 F ST. NW., Apt. 4.—Attractive, large, warm room; newly decorated; nicely furnished; private entrance; next bath; phone.

19TH ST. NW., 1810—Attractive room, with private bath; twin beds; use of phone. Decatur 2504.

19TH ST. NW., 1813—Second-floor front; 5 windows; mahogany furniture; housekeeping privileges; summer rates to desirable party. Potomac 5132.

31ST ST. NW., 1522—Attractive, sunny room; in modern, refined home; board optional; convenient to transportation.

35TH ST. NW., 1416—Neatly furn. room; twin beds; access. private porch; $5 each; in refined home; quiet location.

217 F ST. NW., APT. 10—Desirable front room, all conveniences; best in the city; $3.50 week; private family.

4001 14TH ST. NW.—Large, well-furnished rooms; rent reasonable; on car line. Col. 2730.

MASS. AVE. NW., 1326.
ROOM FOR LADY.
REFERENCES REQUIRED.

MERRILL MANSIONS,
1361 Fairmont st. nw., top of hill; 14th st. car line; nice suites, bath, kitchentte; $10-$18 wk.; rms., $7-$10 wk.; day rates.

THE MANCHESTER
1426 M ST. NW.—DECATUR 0410.
Rooms, with bath, maid service and elevator, from $40 up, for two.

ROOMS—UNFURNISHED 43

617 7TH ST. NW.—Second floor, 3 large rooms and bath. Rent reduced; $25 per month.

Furnished or Unfurnished 44

NEAR 9th and East Capitol st.; 3 rooms, unfurn.; light housekeeping; excellent neighborhood; gas, elec.; $35. Linc. 5111.

NEAR 18TH AND COL. RD.—Would you appreciate clean 1 h. k. rms.; in quiet adult home; gas, elec., phone.; reas. Adams 3984.

REFINED priv. home desires quiet employed gentlemen for lovely furn rms; excellent table, $10. 2629 13th st. nw.

ROOM and BOARD 45

DESIRABLE room, with sleeping porch; modern; good meals. Call Clar. 171-J-1.

K ST. NW., 442—Comfortable, clean rooms for ladies; all conveniences; home privileges; central, $7-$8 wk.

K ST. NW., 1629 (Lee-Marque)—Furnished single and double rooms; running water, semiprivate baths, home cooking; transients.

M ST. NW., 1709—Downtown. Two sunny, double rooms; with Southern family; for thoughtful people; wholesome meals.

MD. AVE. NE., 326—Close Capitol, Union Sta.; single rm., also front rm. Excellent food, reasonable. Linc. 1357.

NORTH CAROLINA AVE. NE., 1430—Nice room; private family; for 2 employed girls; twin beds; very reasonable. Atlantic 2569.

O ST. NW., 2015—Nicely furn. large room; large closet; adj. bath; good meals. Decatur 6061.

PRACTICE your French; room and board with Parisian family; good location; reasonable; excellent meals. Potomac 0458.

S ST. NW., 1919—Attractive bright double rm.; congenial surroundings; young people; private home; reasonable.

THE ROSE INN—1309 17th st. nw. Nicely furnished rooms; board optional; private bath if desired; reasonable.

1113 11TH ST. NW.—Run by old Virginia couple; single and double rooms; reasonable. Come to see us. Met. 9882.

18TH ST. NW., 2116—Cozy room, delicious meals, on 2 car lines; $30 for 2 each; $35 for 1. Call Sunday.

1844 MINTWOOD PLACE—One large front room, attractively furnished in lovely residence, for those desiring a real home; twin beds; fresh vegetables. Col. 8119.

SCOTT INN, 1333 K ST. NW.
Beautifully located; near downtown business and theaters; double and single rms., with excellent home-cooked meals.

WANTED—Rooms—Board 49

BUSINESS woman wants large, pleasant room; south or east exposure; large closet; with semiprivate bath essential; Chevy Chase, Cleveland Park or Wesley Heights preferred; consider good Northwest location, walking distance downtown; refs. exchanged. Address Box 95, Washington Post.

BUSINESS PROPERTY—Rent 54

737 7th ST. N.W.
Up-to-date store with 3 large display windows. 2 spacious floors, equipped with modern fixtures. Located in heart of business section. Rent reduced $250 per month.
KAHN OPTICAL CO.
617 7th St. N.W. National 5977.

OFFICES—STUDIOS for Rent 55

LARGE studio, at Dupont Circle, with Knabe grand, is offered for part-time use, music practice or teaching. Address Box 94, Washington Post.

HOUSES—Rent—Furnished 57

WHEN you are buying or renting a home (or apartment), look for the General Electric All-Steel Refrigerator.

104 E. OXFORD ST.—Attractive corner house; furnished 6 months or longer, or unfurnished year or longer; near Chevy Chase Club; 7 rooms, 3 baths; garage. Wis. 4823.

1839 NEWTON ST. NW.—Mt. Pleasant. Attractively furnished; modern; 6 rooms, bath; 4 porches; a comfortable summer home; near Rock Creek Park; convenient to stores and transportation; available from May 1 to October 1. Col. 0166.

HOUSES—Rent—Unfurnished 58

CHEVY CHASE, D. C. (near Rock Creek Park)—Detached brick, 11 rms., 3 baths, 2-car gar.; $110. Cleve. 4733.

CHEVY CHASE, D. C.—Two-story brick bungalow, 6 rms., ba., $80; also Chevy Chase, Md., 6 rms., ba., veranda, garage, large lot; house made over new, $100. Fulton R. Gordon, 1427 Eye st. nw. Dis. 5231.; even., Clev. 4733.

WHEN you are buying or renting a home (or apartment), look for the General Electric All-Steel Refrigerator.

328 H ST. NE.—7 room house; newly papered and painted. Rent, $35 per month. Kahn Optical Co., 617 7th st. nw.

22 WEST MORELAND AVE.—Takoma Pk., Md. 5-room bungalow; garage; $47.50 per month. Van Dolsen, Adams 0253.

616 WHITTIER ST. NW.—Detached; 7 large, bright rooms (4 bedrooms; garage; $80 month. Van Dolsen, Natl. 0971.

BROOKLAND
702 Lawrence St. N.E.
House of 7 rooms and bath, $70.00.

BRIGHTWOOD
616 Whittier St. N.W.
7 rooms and bath, garage, $80.00.

810 SHERIDAN ST. N.W.
6 rooms and bath, $75.00.

Thomas J. Fisher & Co., Inc.
738 15th St. District 6830.

BUSINESS PROPERTY—Sale 67

WHEN you are buying or renting a home (or apartment) look for the General Electric All-Steel Refrigerator.

FIRST COMMERCIAL
On Wisconsin Ave.
Best Business Location.
Greatly Reduced Price.
Phone Emerson 3117.

BEST LOCATION, FINE BUILDING.
Six apts., 5 and 6 rooms, bath and porches; on city's finest business street; 40-foot front; fully rented; moderate rent; one trust; will sell to net attractive return.
BREUNINGER & PHIFER
1103 VERMONT AVE. Nat. 7713.

HOUSES for SALE 68 HOUSES for SALE 68

Unusual Opportunity
TO BUY A FINE DETACHED HOUSE
N. W. CORNER 16th AND ALLISON STS. N. W.
AT A REAL BARGAIN
Lot Contains 8,856 Sq. Ft.
This house is in a neighborhood of fine homes and overlooks beautiful gardens. House contains 14 rooms, 5 baths with modern fixtures, colored tile walls. Game room with paneled walls, open fireplace and hardwood floors in basement. 3-car garage on rear of lot.
Inspection by Appointment
This is an opportunity to buy a practically new house, modern in every detail, at less than one-half its original sale price.
Liberal Terms
RANDALL H. HAGNER AND COMPANY
1321 Connecticut Ave. N.W. DEcatur 3600

Real Bargain
3013 CATHEDRAL AVENUE N.W.
Opposite Beautiful and Historic "Woodley"
This property recently foreclosed, now offered for sale by mortgagee for about $10,000 under original selling price. House just renovated throughout and like new. Detached—11 rooms (7 bed rooms) 4 baths, 2-car built-in garage.
Open Sunday from 11 A.M. to 1 P.M. and 2 to 5 P.M. or Phone Cleveland 4724 for Information
RANDALL H. HAGNER & COMPANY
1321 Connecticut Avenue

Post Directory of the Capital's most desirable Apartments

HOUSES for SALE 68

DELIGHTFUL home, all brick; well built; Chevy Chase, D. C.; 7 rooms, bath; large old-fashioned fireplace; screened porch; 80-ft. front; rare bargain; $12,500; open Saturday, Sunday. 5327 41st st. nw.

WHEN you are buying or renting a home (or apartment), look for the General Electric All-Steel Refrigerator.

GOOD NE. SECTION.
6 r., b., garage; row brick house; newly decorated; $5,850; $100 cash, $50 month. Act quickly.
CHEVY CHASE GARDENS.
5 r., b., garage; lot 55 ft. frontage; practically new; $8,950; easy terms.
CHEVY CHASE, MD.
6 r., b. frame bungalow; lot 50x125; low price; easy terms. Call Mr. Boaz, West 0692.

CHEVY CHASE—$10,750.
New brick; slate roof; 6 rooms and bath; all modern; corner lot.
Chevy Chase Realty Co.
4329 Wisconsin ave. Emerson 3117.

POTOMAC HEIGHTS.
BEAUTIFUL NEW BUNGALOW.
Well built, of finest materials.
Six rooms; tile bath; built-in garage.
Gas burner; electricity; h.-w. heat.
Copper lined doors; lovely fireplace.
Concrete cellar, laundry trays, toilet.
Porches, front and back.
Lawn sodded. Shades and screens in.
Near Francis Scott Key Schools, churches, stores, car and bus lines.
SMALL CASH PAYMENT.
EASY TERMS.
See this today—tomorrow may be too late.
W. F. JACKSON, OWNER.
5424 Conduit Rd. NW. Cleveland 0483.

LOTS for SALE 72

RIVER ROAD—1 and 5 acre lots on River rd.; 4c sq. ft.; no trades; reasonable terms. (River road is going to be united to Mass. ave.). Cleve. 4733.

WANTED—Suburban real estate operators, in cities outside of Washington, D. C., to take the agency for bldg. lots at the Nation's Capital; the most depression-proof city in the U. S. on account of the constantly increased Federal pay roll and the Federal Gov't bldgs., parking, boulevard and construction plan now under way on an extensive scale, and to cost several hundred million dollars; we own our properties; established forty years. Fulton R. Gordon, 1427 Eye st. nw., Washington, D. C.

SUBURBAN for SALE 73

TWO BUNGALOWS—Total price equal to value of one; entirely modern, 5 rooms, bath, h.-w. h., oak floors; large attic.
6 rooms, bath, hot air heat; large lot for garden; overlooking Potomac; good fishing, boating, bathing nearby. Owner, 6506 Ridge drive, Brookmont, Md., out Conduit rd. Phone Wisc. 4604.

TIME-MONEY-WORRY SAVED
If looking for suburban home, lots, acreage, farms, country specialists since 1896. We solicit listings exclusively, priced right on terms; inspections made, hence we know what we offer.
Clarendon (Va.) vicinity—Some wonderful buys on right terms; several for trade and rent.
Nearby Md.—About 20 places just listed, prices and terms inviting.
N. E. RYON CO.,
1216 N. Y. Ave. 3418 14th.
1004 Wilson Blvd., Clarendon 1250.
Mrs. R. W. Truitt, Glen Dale, Bowie 64-J.

FARMS—Land for Sale 74

Rappahannock River Farm
Choice 6 acres for poultry, truck, berries or country home; acre oyster shore; fine deep-water boat landing; beautiful water views; good 9-room home, among fine neighbors; bathroom, lights; large shade trees, barn, &c.; low price is $3,500, with terms arranged. H. S. Bullis, BONDED STROUT AGENT, Kilmarnock, Va.

$350 Down and $15 Monthly.
Will buy this dandy 51-acre farm, pay interest on mortgage, taxes, fire insurance and reduce mortgage $100 yearly; borders river, mile village; est. wood can pay for place when marketed; maple-shaded 6-room home, barn, garage, fruit. Less than half bldgs. value at $1,000 with $350 down. Pg. 96, spring catalog, 1,000 bargains, 1,000 pictures. Free. STROUT AGENCY, 1422-M Land Title Bldg., Phila., Pa.

SHORE PROPERTY—Sale 76

A CHARMING bungalow, amid tall timbers, at the shore; salt-water bathing; fine harbor; superior fishing and crabbing; electricity; nearby and conveniently located; priced at $475 for immediate sale. If you have $75 cash call Natl. 4955.

IMPORTANT ANNOUNCEMENT to all persons who are considering the purchase this season, or in any way interested in WATER FRONT LOTS ON THE BAY. Within a short time an entirely new development will be placed on sale, offering property which has never before been equaled. Beautiful wide lots fronting directly on broad, sandy beaches of Chesapeake Bay afford unexcelled bathing, boating and fishing, yet they are only a short distance from the heart of Washington over hard-surfaced roads. These lots will be offered to purchasers at prices way below the lowest price thought possible for this kind of property. For those who secure reservations prior to the opening date, an exceptional arrangement will be offered. You will be able to secure lots fronting on the bay for less than half, or even a third, of regular prices. It will pay you to communicate with us at once. Box 90, Washington Post.

TRACT of land, on Rhode River, near Mayo; some trees; 100 feet frontage on water; good harbor; electricity; just off State road; $1,000; terms. W. G. Williams, 3505 Rittenhouse st.; Cleve. 6242.

APARTMENTS—Furnished 50

ALBAN TOWERS—Completely furnished; 2 bedrooms, living room; inclosed porch, kitchen, dinette; available for summer; best summer location. Box 87, Washington Post.

CLEVELAND PARK—Completely furn. living room, bedroom, kitchenette, bath. Phone Em. 3051.

MD. AVE. NE., 641—Ideal, clean; 3 rooms, bath; modern; housekeeping; wonderful; none nicer; near Capitol; reas.; adults.

TAKOMA PARK—2 r., kitchenete, bath, private veranda; beautifully furnished; gas, elec., phone incl. in rent; adults only; $55 mo. Sh. 2578.

16TH ST. HEIGHTS—Montague st. nw.—Entire 2d floor detached private home; elec. refrigerator; adults. Ga. 4044.

WHEN you are buying or renting a home (or apartment), look for the General Electric All-Steel Refrigerator.

WILL rent my completely furn. apt. (inc. radio) until Oct. 1; 3 rooms, kitchenette, bath; at unfurn. cost; $55 month; Northwest section. Phone Pot. 2594.

WYOMING—Apt. 107. Unusually attractive 4 rms.; southern exposure; completely furn.; grand piano; large victrola-radio.

915 20TH ST. NW.—Attractive, 2 rooms, kitchen, bath; gas, elec. included; $50; also front room with piano, $7 per wk.

WE PLACE YOU FREE.
Furn. and unfurn. apts. and houses.
NATIONAL RENTAL SERVICE.
1427 Eye st. nw. Ad. 0577. Dist. 6768.

BACHELOR APTS.
818 17TH ST. N.W.
NEAR H ST.
Convenient downtown apartments of 1 and 2 rooms and bath.
Valet and maid service; heat, light and linen furnished.
Thomas J. Fisher & Co., Inc.
738 15th St. District 6830.

BENEDICK
For Bachelors
1808 EYE ST. N.W.
Meal Service to Rooms
Club Service
Two Rooms and Bath Single Rooms
BEST LOCATION
TRANSIENT ACCOMMODATIONS

Furnished or Unfurnished 52

NEAR Dupont Circle—3 rooms, kitchen and 2 baths; 2 rooms, kitchen and bath; large fireplace; high ceilings; delightfully cool. North 10260.

ONE room and bath; southern exposure. The Bradford, 1800 K st. Apply manager.

THE RAVENEL—1610 16th st. nw. Attractive, 1 rm., kitchenette, bath, dining alcove; $45-$57.50; elec. refrig.; res. mgr.

IMPORTANT
We own the properties listed below and take pride in their good condition and in the satisfaction of our five hundred tenants, many of whom have been with us for more than fifteen years.
MONMOUTH
1819 G St. N.W.
Downtown—Save Car Fare.
1 room and bath, $35.00
2 rooms, kitchen and bath, $52.50
Neatly funished, $62.50.
With complete household equipment, $67.50, gas and refrigerator included.
24-Hour Service.
See Resident Manager.
FARNSBORO
2129 Florida Ave. N.W.
Exclusive Residential Building Within Walking Distance of Business District.
2 rooms, kitchen and bath, $60
5 rooms, reception hall, pantry, bath, corner apartment, $115.
Refrigeration. 24-Hour Service.
See Resident Manager.
FONTANET COURTS
1400 Fairmont St. N.W.
Homelike Apts.—Refined Tenants
2 rooms, kitchen and bath, $57.50
Nicely furnished, $68.50
Refrigeration. 24-Hour Service.
See Resident Manager.
3446 Conn. Ave. N.W.
Beautiful Corner Building
1 room, kitchen and bath, $45
Furnished, $50.
2 rooms, kitchen, dining alcove, bath, $55; furnished, $65.
See Resident Manager.
Fidelity Storage
Moving—Packing
1420 You St. N.W.
North 3400.

MAMMOTH OAK GARDENS
1609-11 31st St. N.W.
Separated twin buildings in entrancing spot of historic old Georgetown. Unique apartments of 1 and 2 rooms, kit., bath, $42 to $62.50. Electric refrigeration. Manager.
THE BRADFORD
1800 K St. N.W.
Downtown apartments of unsurpassed excellence. Excellent units of 1 room, kitchen and bath, unfurnished, $45; 2 and 3 rooms, kit., bath, unfurnished, $72.50 to $95. Electric refrigeration, elevator, switchboard. Manager.
THE WOODBURY.
3511 13th St. N.W.
Desirable neighborhood. Comfortable apartments of 2 rooms, kit., bath, $50 up. Best exposures. Frigidaire on house current. Manager.
THE DUDDINGTON
1754 Lanier Place N.W.
Appealing to the conservative renter. Well proportioned 3-room, kit., bath and porch apartment, $53. Frigidaire on house current.
THE BELFORD
304 F st. N.W.
Outstanding building. Walking distance Government depts. One and two rooms, kit. and bath, $35 to $45. Murphy beds in small units. Electric refrigeration. Entire building recently remodeled. Manager.
THE HOWE
300 F St. N.W.
Near Pension Building. 2 and 3 rms., kit., bath with shower, $42.50 to $55. G. E. refrigeration.
1830 R ST. NW.
Appealing environment of Dupont Circle. 1 and 2 rooms, kit., bath, $43 and $68. G. E. refrigeratoin. Manager.
3435 R ST. NW.
Near Western High. 2 rooms, kitchen, bath, $52. Frigidaire. Manager.
1729 35th ST. NW.
Choice Burleith section. 2 rooms, kit., bath, $45. Frigidaire. Manager.
3432 CONN. AVE. NW.
Attractive apartments of 2 and 3 rooms, kit., bath, $52.50 and $61.50. Frigidaire. Delightful neighborhood.
1832 WIS. AVE. NW.
Single vacancy of 2 rooms, kit., bath, $47.50. Frigidaire.
1616 16th ST. NW.
Distinctive apartment home. Desirable units of 2 and 3 large rooms, kitchen, dinette, bath with shower, $60 up. Murphy bed and Kelvinator in each apartment. Switchboard. Elevator. Manager on premises.
809 KENNEDY ST. NW.
Brightwood—2 rooms, kit., bath, $50. Electric refrigeration. Vacant April 15.
1314 14th ST. NW.
Central—3 rooms, kit., bath, $37.50 unfurnished; $50 furnished. Manager on premises.
1133 14th ST. NW.
Near Thomas Circle—2 rooms, kit., bath, front apartment, $30 and $40.
BOSS & PHELPS
1417 K St. NW. Na. 9300

CIRCUMSTANCES beyond my control make it necessary to lease my beautiful 3-room-and-bath apt., unfurnished, to responsible adults, May 15 to Oct. 15, with option to renew; rent, $40.
All newly papered and painted; full tile bath, with built-in tub; General Electric refrigeration; latest-model, table-top stove, with heat-insulated oven, &c.; several convenient closets and other features.
Located in small, quiet apt. house, near North Capitol and S sts.; must be seen to be appreciated. Call Potomac 1284-W, before 1 o'clock, Sunday, or any evening.

CLOSE Union Station, Capitol, Library, 308 2d st. se. Desirable 6-room apt.; 2 bedrooms, living room, dining room, kit., bath; janitor service; reasonable rent. Atlantic 3861-W

EMBASSY—1613 Harvard st. nw. Large, bright living room, bedroom, kitchenette, bath; newly decorated; $70. Apt. 202.

NEAR Congressional Library—317 3d st. se. Two rooms, kitchen, bath; entirely modern; janitor service. Linc. 5831.

RAVENEL—1610 16th nw. 1 room, kitchen, bath; southern exposure; $45; resident manager.

WHEN you are buying or renting a home (or apartment), look for the General Electric All-Steel Refrigerator.

5 AND 6-ROOM apts.; entirely modern; desirable location; $60 and $70; open. 1707 S st. nw.; Adams 9228.

2 ROOMS, kitchen, bath, porch; thoroughly modern; $37.50; open now. 1515 M st. nw.; Adams 9228.

RUTLAND COURTS,
1725 17TH ST. NW.
Two large rooms, kitchen, bath, large reception hall; first-class condition; only $65, including Frigidaire; 1 room, kitchen, bath; newly decorated; $39, including Frigidaire.

THE MARCHETA
1121 New Hampshire Avenue N.W.
Desirable apartments consisting of one room, kitchenette, dining alcove and bath, $42.50 to $47.50. 24-hour elevator service; Frigidaire on house current. Apply resident manager, or phone West 0780.
THE FLAGLER
736 22d Street N.W.
1 room, kitchen, dinette and bath, $42.50. 24-hour elevator service; Frigidaire on house current. Apply resident manager, or phone West 0692.

ST. NICHOLAS
2230 CALIFORNIA ST. N.W.
5 rooms, 2 baths, 2 porches, newly decorated throughout; available for immediate occupancy. Secretarial switchboard; 24-hour elevator service.
Resident Mgr. on Premises.

Post Classified Ad-Writers assist advertisers every day in preparing result-getting ads. Just call National 4205.

3010 WISCONSIN AVE.
Overlooking National Cathedral.
Detached, modern, fireproof building. ELEVATOR, NEW FRIGIDAIRE CABINETS ON HOUSE CURRENT.
2 large rooms, kitchen, bath, large closets, furnished dinette, $55.00.
3 large rooms (2 bedrooms) kitchen, bath, large closets, furnished dinette, $72.50.
Apartments in excellent condition. Open and lighted evenings. Resident manager. Apt. 205
133 WEBSTER ST. N.W.
Near Soldiers' Home.
Stores, schools, churches and excellent transportation by bus or street car; detached modern building. Frigidaire. 3 rooms, kit., dinette and bath, $52.50.
4 rooms, kitchen, reception hall, bath, $57.50.
J. C. WEEDON CO.
1727 K St. N.W. Met. 3011.

THE BRIARCLIFF
1862 Mintwood Pl. N.W.
Apt. 401—4 rooms, kitchen and bath; electric refrigeration;
$90.00.
THE LELAND
2012 O St. N.W.
Apt. 22—2 rooms and bath.
$32.50.
STANLEY ARMS
1125 12th St. N.W.
Apt. 23—1 room, kitchen, dinette and bath.
Frigidaire. Murphy Bed.
$45.00
THE HOME
Apt. 61—5 rooms and bath.
Frigidaire.
$65.00.
AMERICAN SECURITY AND TRUST COMPANY
Real Estate Dept.
15th & Pa. Ave. NW. Nat. 4815.

HIGHLANDS
CONN. AVE. AND CALIFORNIA ST.
Best Located Apartment in Washington
Housekeeping apartment of 5 rooms and bath.
Nonhousekeeping apartments of 1, 2 and 3 rooms and bath.
$50 to $130 Unfurnished.
$65 to $167.50 Furnished.
All Outside Rooms
Highest Class of Occupancies
Excellent Dining Room.
Complete Hotel Service if Desired.
Rentals Include Electricity and Refrigeration.
Manager on Premises.
WESTMORELAND
2122 CALIFORNIA ST.,
Just Off Connecticut Avenue.
5 rooms, reception hall, and bath, $122.50.
Cafe, Electrical Refrigeration.
24-Hour Elevator and Telephone Service.
Manager on Premises.
THE RICHELIEU
1750 Harvard St.
Overlooking Rock Creek Park.
Attractive apartment of 2 rooms, kitchen and bath. All outside rms. Rent, $60.00.
Elevator. Frigidaire on House Current.
Resident Manager.
LINKINS CO.
1733 DeSales St. Dec. 2500.

SAVE CARFARE
RIGHT DOWNTOWN
Near Govt. Depts.
and Everything
PARK CENTRAL
19th and F Sts. N.W.
Free Frigidaire Current
Radio in Each Apartment
$57.50—Lovely apartment consisting of large living room, dressing closet with built-in Murphy bed, inclosed porch, kitchen and bath with built-in tub and shower, portable dinette set with table and chairs.
$69.50—Charming apartment consisting of reception hall, unusually large living room, dressing room with Murphy bed, inclosed porch with Murphy bed, dinette kitchen with special cabinets and the bath with built-in tub and shower.
$82.50—Front apartment, consisting of reception hall, large, bright living room, bedroom, inclosed porch (12x8), with Murphy bed, cozy dining room, kitchen, fully tiled bath with built-in tub and shower.
Elevator, Switchboard and Bell Boy Service.
Carpeted Corridors.
See Manager Met. 0540

Alto Towers

A New Building at
WISCONSIN AVENUE AND WOODLEY ROAD
Bright, Cheerful, Modern Apartments.
1 room, kitchen, dinette and bath; 2 rooms, kitchen, dinette, bath and porch.
Kelvinator, radio outlets, parquetry floors, resident manager.
Schools, churches, stores, busses and car lines at your door.
Inspection Invited Every Evening Until Ten
$47.50 to $77.50
WEAVER BROS INC. REALTORS
Washington Bldg.
Dist. 9486.

6 APARTMENT BUILDINGS
1433 to 1443 Spring Road N.W.
Apartments, 1 and 2 rooms, kitchen and bath. Murphy beds, dinettes, $37.50 to $60.00.
Electric refrigeration included.
Resident Manager. Adams 5598.
Apt. 102, 1437 Spring Road.
Thomas J. Fisher & Co., Inc.
738 15th Street. District 6830.

1430 G St. N.E.
(Just off Md. Ave.)
General Electric refrigeration service free. Desirable front and corner apts., 2 rooms, kitchen and bath, $43. Janitor will show.
412 3rd St. N.E.
(Just North of 3d & Mass. Ave.)
Desirable 2-rm., kitchen, bath apts. Convenient to Capitol, Union Station and Library. $42.50.
230 11th St. S.E.
Entire 2d floor. Separate flat entrance. Three rooms, bath, heat included, $30.
L. T. GRAVATTE
Realtor.
729 15th St. Natl. 0753

2140 N ST. N.W.
Reduced Rent
5 rooms and bath ..$47.50
Apt. 4—4 rooms, bath,
$35.00
J. Dallas Grady
1010 Vt. Ave. N.W. DI 9179

RIGHT DOWNTOWN
THE MIRAMAR
15th and Rhode Island Ave.
Near Govt. Depts. and Everything.
SAVE CARFARE.
Radio in Every Apartment.
Free Frigidaire Current.
$57.50—Beautiful, bright apartment consisting of large living room, dressing room with Murphy bed, inclosed sun porch with built-in Murphy bed, kitchen with special built-in cabinets, tile bath with built-in tub and shower, portable dinette set with table and chairs.
Elevator, Bell Boy and Switchboard Service.
See Manager. Pot. 5600.

DUMBARTON COURT
1657 31st St. N.W.
1 room and bath, $30.
2 rooms, kitchen and bath, nicely furnished, $62.50.
4 rooms, kitchen and bath, $85.
NETHERLANDS APTS.
1860 Columbia Rd. N.W.
3 rooms, kitchen and bath, Frigidaire, nicely furnished, $100.
CAVANAUGH COURTS
1526 17th St. N.W.
One room kitchen, bath, $45 (Frigidaire).
Allan E. Walker & Co., Inc.,
913 15th St. N.W. Nat. 2690.

NEAR MEMORIAL BRIDGE
Overlooking Potomac Park
CORCORAN COURTS
23rd and D Sts. N.W.
Convenient to Downtown
Free Frigidaire Current
Unusually Low Rent
$45.00—Lovely housekeeping apartment, consisting of large living room, dressing closet with Murphy bed, kitchen and bath with built-in tub and shower.
$69.50—Apartment consisting of reception hall, large, bright living room, dressing closet with Murphy bed, bed room, kitchen, dinette and bath with built-in tub and shower.
$75.00—Beautiful apartment consisting of reception hall, large living room, bed room, dinette, kitchen and bath with built-in tub and shower and beautiful inclosed porch which overlooks the Lincoln Memorial and Potomac Park.
24-Hour Switchboard and Elevator Service.
See Manager NA. 6933

WOODLEY PARK TOWERS.
2737 Devonshire Place.
West of Conn. Ave. at the Klingle Bridge.
Apts. of various sizes. Hotel service. Garage. Shops. Resident manager. Col. 2737
3901 CONN. AVE.
Just South of Tilden Street.
Modern apartment of 2 rooms, foyer, dinette, kitchen and bath. Also 5 rooms, sun porch, kitchen and 2 baths, electric refrigeration. Resident Manager. Garage space in basement.
2500 K STREET N.W.
Apts. of 2 and 3 rooms, kitchen and bath. Electric refrigeration. Resident manager. $39.50 to $57.00.
WISTERIA MANSIONS
1101 L St. at Mass. Ave.
Apts. of 2 rooms, kitchen and bath, $62.50. Switchboard and elevator service. Electric refrigeration. Resident manager.
1020 MONROE ST. N.W.
Apts. of 2 and 3 rooms, kitchen and bath, $57.50 to $72.50. Electric refrigeration. Resident manager.
917 NEW YORK AVENUE N.W.
Front apt. of 3 rooms, kitchen and bath, suitable for physician or dentist.
THE MOZART.
1630 Fuller St., at Mozart Place.
Apts. of reception hall, living room, 2 bedrooms, kitchen and bath. Electric refrigeration.
3624 CONN. AVE.
Between Porter and Rodman Streets
Apts. of 3 rooms, kitchen and bath, large reception halls, electric refrigeration. $59.50 to $69.50. Resident manager
THE ELLWOOD,
1421 12th St.
Apts. of 2, 3 and 4 rooms, kitchen and bath. Electric refrigeration. $45, $57.50 and $65. Resident manager.
CHATEAU THIERRY,
S St. at 20th.
Apts. of 2 rooms, kitchen, bath, porches, $57.50 and $62.50. Electric refrigeration. Resident manager.
FULTON COURT,
2351 Seventeenth St., near Columbia Rd.
Apt. containing bedroom, living room, dinette, kitchen, bath and porch. $62.50.
Electric Refrigeration.
Resident Manager.
THE GUTHRIDGE,
2115 F St. N.W.
Apts. of 1 and 2 rooms, kitchen and bath, $42.50 to $65.00. Switchboard and elevator service. Electric refrigeration. Resident Manager.
219 H STREET N.W.
Apts. of 1 room and bath; 1 and 2 rooms, kitchen and bath, $25.00 to $42.50. Resident Manager.
THOMAS J. FISHER & COMPANY, INC.
738 15th St. District 6830.

Washington's Most Modern Hotel Apartment

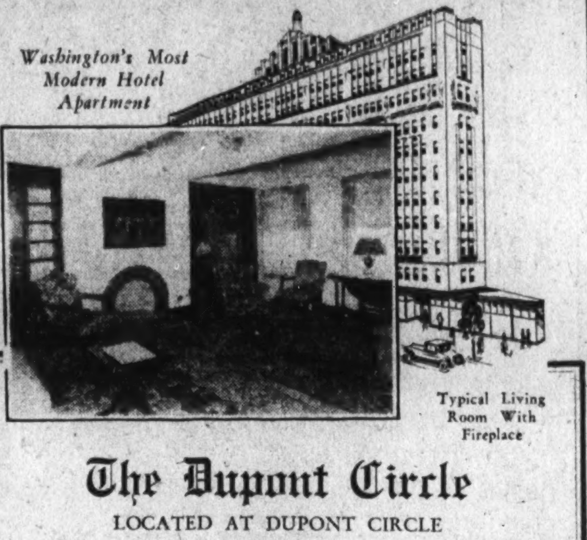

Typical Living Room With Fireplace

The Dupont Circle
LOCATED AT DUPONT CIRCLE
In exclusive residential and shopping section, within walking distance of Government departments.
WHERE SUNLIGHT PENETRATES EVERY ROOM
Ventilated, sunlighted corridors. Beautiful suites, concealed radiation, wood-burning fireplaces. Westinghouse refrigeration.
Full tiled bath, tub and shower and circulating ice water. Hotel accomodations available. Promenade tile roof for convenience of guests.
1 room and bath, 2 rooms and bath, 3 rooms with 2 baths, with or without light housekeeping facilities.
Drawing Room, Stateroom and Bath on Upper Deck
Rentals—Unfurnished, $37.50 up; Furnished, $50 up

1311 11TH ST. N.W.
3 rooms and bath; elec. furnished; $32.50.
GEORGE F. HANE.
1422 F St. N.W. Natl. 3964.

TIFFANY—1925 16th st. nw. Very beautiful; 4 rooms, kitchen, 2 baths; 3 rooms, kitchen, bath, solarium; elec. refrig. on house current; $75-$110. Resident mgr.

SEDGWICK GARDENS

Connecticut Avenue at Sedgwick Street
• Luxuriousness . . . is the Keynote of the facilities and equipment of Washington's newest apartment residence, but
• Reasonable rentals prevail . . . We invite your inspection.
Suites of 1 room and bath to 5 rooms and 2 baths . . . Secretarial Service . . . Garage.
Rentals $57.50 to $135
WEAVER BROS INC. REALTORS
Agents
Washington Building DIstrict 9486

GOOD PLACES TO LIVE
MODERATE RENTALS
OWNERSHIP MANAGEMENT
FALKSTONE COURTS
1401 FAIRMONT ST. NW.
Apartments, 3 rooms, bath and foyer, to 5 rooms and bath, $55 to $85.
24-hour elevator and switchboard service. Electric refrigeration.
THE CORTLAND
1760 EUCLID ST. NW.
Near 18th St. and Col. Rd.
Apartments of 5 rooms, bath and foyer, $80 to $100. Also nonhousekeeping apartment of 1 room and bath, $30.
24-hour elevator and switchboard service. Electric refrigeration.
2800 ONTARIO ROAD N.W.
NORTHWEST CORNER LANIER PL.
Apartments, 3 rooms and bath, $75; 5 rooms and bath with enclosed porch to sublet furnished from May 15 to November 1; 6 rooms and 2 baths, $135. Electric refrigeration and all-night service. Agent on premises.
2701 CONN. AVE. N.W.
CORNER WOODLEY ROAD
Apartments of 3 rooms and bath to 5 rooms, bath and foyer, $65 to $135. 24-hour elevator and switchboard service. Electric refrigeration. Some apts. furnished.
PARK ROAD COURTS
1346 PARK ROAD.
Apartments of 4 rooms, bath and foyer, $73 and $78. Electric refrigeration. Some with porches.
THE KINGMAN
423 MASS. AVE. N.W.
Very desirable downtown location; 5 rooms, bath and porch $70.
LA GRANDE
607-615 4TH ST. NW.
Splendid downtown location, opposite Judiciary Park. 4 rooms and bath and 5 rooms and bath, $45 and $50.
ST. ALBANS
2310 CONN. AVE. NW.
South End Conn. Ave. Bridge.
Apartments of 4 rooms and bath to 5 rooms, 2 baths and foyer, $100 and $135.
24-hour elevator and switchboard service. Electric refrigeration.
THE WOODWARD
2311 CONN. AVE. NW.
South end Conn. Ave. Bridge. Most attractive apartments at very reasonable rentals. 3 rooms and bath to 8 rooms and 2 baths, $65 to $200. 3 rooms and bath to sublet furnished from June 1 to Oct. 1, $75.
24-hour elevator and switchboard service; electric refrigeration.
CHATHAM COURTS
1707 COLUMBIA RD.
Apartments of 2 rooms, bath and foyer to 4 rooms, bath and foyer, $50 to $100. 24-hour elevator and switchboard service; electric refrigeration
CALVERTON
1673 COLUMBIA RD.
Apartments of 3 rooms, bath and foyer to 4 rooms, bath and foyer, $65 to $100.
24-hour elevator and switchboard service; electric refrigeration.
BLENHEIM COURTS
1840-42 CALIFORNIA ST. NW.
Splendid Location.
Apt., 3 rooms, bath, and 4 rooms and bath, $45 and $60.
Electric Refrigeration.
THE VICTORIA
SW. CORNER 14TH AND CLIFTON
Apartments, 4 rooms and bath to 5 rooms and bath, $60 to $75.
Some with porches.
Electric Refrigeration.
VENTOSA
SW. CORNER 1ST AND B STS. NW
Close proximity to Capitol.
Splendid apts. of 1 room, kitchenette and bath and 2 rooms, kitchenette and bath, $35 to $50.
THE RAYMOND
814-16 22D ST. NW.
Convenient to Government offices, 3 rooms, kitchenette and bath, $40.
THE DUNSMERE
2523 14th ST. NW.
Apartments, 3 rooms, bath and foyer, $45 to $60. Electric refrigeration.
THE CHEVY CHASE APTS.
AT CHEVY CHASE CIRCLE.
Apartment 4 rooms and bath, $75; 5 rooms and bath, $100.
Electric Refrigeration.
BLISS PROPERTIES
35 B St. N.W. or 1401 Fairmont St. N.W.
Telephone Lincoln 1860 or Adams 8464

The Kalorama
1816 Kalorama Rd.
Convenient to Col. Rd. and 18th St. car lines. Large, airy rooms, Paneled dining room. Frigidaire on h. c. 6 rms., b., lav. and porch.
$75

The Faraday
1460 Irving St. N. W.
Newly renovated. Automatic elevator. 1 rm., kitchen and bath, Murphy bed, dining alcove. Frigidaire on House Current.
$42.50 and $47.50

1321 Fairmont St. N.W.
Convenient to Schools, Shops and Theaters
1 rm., k. & b., $40.50
2 rms., k. & b., $50.00
Elec. Refrig. Res. Mgr.
1320 Fairmont St. N.W.
Convenient to Schools, Shops and Theaters
1 Rm., K., Din. Alc. and B., $38, $40 and $42
Elec. Refrig. Res. Mgr.
H. G. Smithy Co.
1418 Eye St. N.W.
Nat'l 5904

1220 N St. N.W.
Downtown Apt.
1 rm. k. and b., dining alcove. Electrolux Refrig. Res. Mgr.
$36.50 and $40.00

Cathedral Mansions South
2900 CONN. AVE.
Spacious rooms, elevator and switchboard service. Frigidaire.
1 rm., k. & b., $32.50
2 rms., k. & b., $55.00
3 rms., k. & b., $70 and $90.

The Biltmore
1940 Biltmore St. NW.
OLD-FASHIONED fireplace; great rooms that lend themselves to things colonial.
Large living room and dining room connected; massive fireplace, porch.
1 and 2 bed rooms, kitchen, pantry, tiled bath, shower.
Free refrigeration. Garage space.
Resident Manager. ADams 9493.
Dorstan Hall
4800 Georgia Ave. NW.
MODERN building, convenient to car line and stores; free refrigeration.
2 large rooms, foyer, kitchen, lovely dinette, tiled bath, built-in tub, shower, tiled porch, front corner apts., $60 and $65.
Resident Manager.
Hampton Courts
2013 New Hampshire Ave. NW.
(Near 16th St.)
BEAUTIFUL Meridian Park one square north. Quiet location. Close to car and bus. Ten minutes downtown. 24-hour switchboard and elevator service. Frigidaire on house meter.
2 and 3 rooms, foyer, kitchen and tiled bath.
Apartments furnished if desired.
Resident Manager.
The Rockledge
2456 20th St. NW.
Superb view of Rock Creek Valley; public park adjoining. Frigidaire on house meter.
2 rooms, foyer, kitchen, tiled bath, built-in tub, $63 and $68.
Resident Manager.
The Euclid
1740 Euclid St. NW.
ELECTRIC REFRIGERATION.
Well managed 6-story building near 18th and Columbia rd. shopping section.
2 rooms, foyer, kitchen, bath, $53.
1 room, kitchenette, Pullman dinette, dressing closet, Murphy bed, bath, $38 to $45.
Resident Manager.
The Al-Roy
1615 Kenyon St. NW.
EXCELLENT building, lovely lobby, carpeted corridors, 24-hour switchboard and elevator service.
2 rooms, kit., din. alcove, tiled bath, built-in tub, shower, $57.50; with dressing closet and Murphy bed, $72.50.
PORCH, 2 bedrooms, living room, reception hall, kitchen, dinette, tiled bath; built-in tub; 3 exposures.
Frigidaire on House Meter.
Resident Manager.
1126 11th St. N.W.
(Near Mass. Ave.)
Walking distance Govt. depts. and downtown stores. Elevator.
1 room, large dressing closet, kitchen and bath, $42.50.
2 rooms, large foyer, kitchen and bath, $60.
Resident Manager.
2145 California St. N.W.
(West of Connecticut Ave.)
MODERN building, quiet, convenient location. Frigidaire on house meter. Garage space.
2 rooms, foyer, kitchen, tiled bath, built-in tub, screened and glassed sleeping porch, built-in bookcase.
Resident Manager.
REAL ESTATE MORTGAGE & GUARANTY CORPORATION
1610 K Street N.W. NAtional 1403

17TH ST. NW., 1535—2 rooms, kitchenette and bath; a. m. i.; $45. Keys, 1531 17th st. nw.

1519 M ST. NW.—Lovely 2 rooms, kitchen and bath apt.; h.-w. heat; janitor service; $25. North 7478.

DESIRABLE APARTMENTS
ALL SECTIONS OF THE CITY
ALBAN TOWERS,
3700 Massachusetts Ave. N.W.
2 rooms, dinette, kitchenette and bath to 5 rooms and 2 baths, $75.00 to $165.
Cafe—Hotel Rooms, Furn. Apts., Drug Store, garage, Resident Manager.
THE ALTAMONT,
1901 Wyoming Ave. (At 20th St.)
9 rooms and bath, $150.00.
THE PONCE DE LEON,
4514 Connecticut Ave.
4 rooms and bath to 6 rooms and 2 baths, $85 to $160.
Resident Manager.
3000 MASS. AVE. N.W.
11 rooms and 3 baths, $500.
WENDELL MANSIONS,
2339 Mass. Ave. N.W.
11 rooms and 4 baths, $400
2630 ADAMS MILL RD. N.W.
3 rooms and bath to 4 rooms, bath and porch, $58.50 to $75.00.
Resident Manager.
1316 NEW HAMPSHIRE AVE.
4 rooms and bath to 5 rooms and bath, $90 to $100.
Resident Manager.
THE WINDERMERE,
1825 New Hampshire Ave. N.W.
2 rooms and bath to 4 rooms and bath, $50 to $90.
Resident Manager.
THE HARROWGATE,
1833 New Hampshire Ave. N.W.
2 rooms and bath to 4 rooms and bath, $48.00 to $87.50.
Resident Manager.
THE SHELBURNE,
N.E. Corner 17th St. at S.
2 rooms and bath to 4 rooms and bath, $55.00 to $89.50.
Resident Manager.
THE BAYHEAD,
724 3rd St. N.W.
1 room, kitchen and bath, $40.00.
3314 MT. PLEASANT ST. N.W.
2 rooms, kit. and bath, $50.00 and $52.50.
Resident Manager.
THE WALRAFF,
3085 15th St. N.W.
2 rooms, kitchen and bath, $55.00.
Resident Manager.
STUDIO APARTMENTS,
Near Dupont Circle.
Large living room with open fireplace, bed room, kitchen and bath. Reasonable rent.
CARLISLE COURTS,
1401 Columbia Rd.
3 rooms and bath, and 4 rooms and bath, $42.50 to $59.50.
Resident Manager.
THE SEVILLE,
3129 18th St. N.W.
5 rooms and bath, $55.00.
2310 ASHMEAD PL. N.W.
3 rooms and bath and 4 rooms and bath, $50 to $70.
Resident Manager.
1665 LAMONT ST. N.W.
1 room, d. a., kit., bath to 2 rooms, d. a., kit., bath, $37.00 to $60.00.
2222 QUE ST. N.W.
3 rooms, kit. and bath, $70.
4 rooms, kit. and bath, $100.
Resident Manager.
THE DRESDEN,
2126 Connecticut Ave.
4 rooms and bath to 11 rooms and 3 baths, $80 to $350.
Resident Manager.
4700 CONNECTICUT AVE.
4 rooms, bath, porch to 7 rooms, 2 baths, porch, $105.00 to $170.00.
Resident Manager.
4701 CONN. AVE.
4 rooms and bath, $100.
Resident Manager.
KEW GARDENS,
2700 Que St. N.W.
6 rooms, kit. and bath, $130.
Resident Manager.
3701 MASS. AVE. N.W.
2 rooms, dinette, kitchenette and bath to 4 rooms, kitchen, bath and porch. Rentals reduced.
Resident Manager.
THE McREYNOLDS,
Corner 18th and G Sts. N.W.
1 room, kitchen and bath, $37.50 to $45.00.
2 rooms, kitchen and bath, $46.75 to $65.00.
Resident Manager.
2721 ADAMS MILL RD.
1 room, kitchen and bath, furnished, $50.00.
THE CECIL,
15th and L N.W.
1 room and bath to 3 rooms and bath, $35 to $85.
Resident Manager.
THE PORTSMOUTH,
1735 N. H. Ave. N.W.
1 room and bath, $35.00, to 4 rooms, kitchen and bath, $85.00.
Resident Manager.
3400-11 29th ST. N.W.
4 rooms and bath, $63.00.
THE MARNE,
2400 13th St. N.W.
3 rooms and bath to 5 rooms and bath, $45.00 to $78.
Resident Manager.
THE KLINGLE,
Conn. Ave. and Macomb St.
2 rooms, dining alcove, kitchen and bath, $62.50 to $67.50.
Resident Manager.
2124 EYE ST. N.W.
1 room and bath, $32.50.
1 room, kitchen and bath to 3 rooms, kitchen and bath, $45.00 to $67.50.
Resident Manager.
1811 H ST. N.W.
3 rooms and bath, $57.50.
THE ALABAMA,
1615 N St. N.W.
4 rooms and bath to 7 rooms and bath, $63.50 to $72.50.
1303 RANDOLPH ST. N.W.
2 rooms, kitchen and bath, $48.50.
THE EVERETT,
2137 P St. N.W.
3 rooms, dining alcove, kitchen and bath, $62.50.
Resident Manager.
THE WINSTON,
3145 Mt. Pleasant St.
5 rooms and bath, $70.
1611 CONN. AVE. N.W.
2 rooms, kit. and bath, $50.00.
RANDALL H. HAGNER & COMPANY
Mortgage Loan Correspondent
New York Life Insurance Company
1321 Connecticut Ave. Phone Decatur 3600
Nights and Holidays Call Clev. 4705

SCHOOL TO STRESS PRESENT PROBLEMS

Contemporary Courses at National University Are Planned for Summer.

A dual program of academic and legal subjects is being prepared by National University for presentation in its Law School and School of Economics and Government during the summer sessions which begin immediately after the sixty-third annual commencement on June 13.

The law school is setting up a schedule of subjects designed particularly for beginning students. The standard faculty will administer the courses which will include subjects necessary to first-year law students. In discussing the tentative plans last night, Dr. Charles Pergler, dean of the graduate department, pointed out that conditions will prevail during the summer term which will be particularly conducive to the initial study of law. Small classes will be the chief advantageous factor while the possible disadvantage of excessive heat will be offset by the university's air-cooling system.

Dr. Bernard Mayo, dean of the School of Economics and Government, said last night that the keynote of the academic summer sessions will be contemporary topics. Courses in American political history, embracing studies of presidential campaigns, will predominate in response to queries arising out of interest in the presidential campaign now in the making. Another course in contemporary economic problems will be offered, according to plans.

Detailed announcements of the summer school schedule will be made by the university authorities within the next two weeks.

The preliminary debate for the selection of the fourth interclass debate teams were held at the university last night under the direction of Prof. Fred P. Myers. The subject on which the prospective team members argued was, "The tax bill, as it passed the House of Representatives, should become law." The team will be announced this week.

Two class teams will debate next Saturday night on "The Tennessee statute prohibiting the teaching of the theory of evolution should be repealed." The affirmative will be upheld by J. Friedson and J. D. Bresler, while the negative will be argued by Marian West and Ben S. Warren, jr.

Dr. Paul D. Dickens, of the division of finance and investment, Department of Commerce, delivered a special lecture at National Thursday night on American foreign investments. Addressing Dr. Amos A. Taylor's class in foreign trade, Dr. Dickens outlined the growth and kind of American investments abroad from 1829, when, he said, the first American capital was placed in foreign projects, to the present year. He answered the frequently voiced claim that American investments result in American military entanglements with the explanation that United States capitalists place most of their money in nations where a strong government exists because of the protection that government offers. During the last three years, he said, the trend has been toward public utilities in the foreign investment field.

Dr. James F. Couch, professor of science, is author of a new bulletin issued by the Department of Agriculture on "Poisoning of Live Stock."

Howard University Session Will Hear Noted Speakers

Dr. William E. Burghardt DuBois and Raymond L. Buell, director of the American Foreign Policy Association, will be guest speakers at the Intercollegiate Social Science Conference to be held at Howard University, April 29-30, under auspices of the Economics and Political Science Clubs, and the university historical society.

The general theme of the conference will be "Facing Current Conflicts in American Life," subdivided into conflicts between Negro and white laborers, between Negro and white voters, and communities of interests. The conference will be welcomed by Dr. Mordecai W. Johnson, university president. Morning and afternoon sessions of the first day will be devoted to student papers and discussions.

Other sessions will be addressed by Dr. Abram Harris, Dr. Charles H. Wesley and Emmett E. Dorsey, of the faculty of political science.

William H. Hastie and Milton A. Callis, instructors in the university school of law, have been awarded fellowships for a year's graduate study at Harvard University. These awards, according to Dean Roscoe Pound, were made out of the largest number of applicants for fellowships ever received by Harvard law school. Mr. Hastie is an honor graduate of Amherst, and of the Harvard law school, while Mr. Callis is a graduate of Chicago, and Northwestern School of Law.

These grants for graduate study are in keeping with the policy requiring the best preparation of the law faculty, as announced by Vice Dean Charles H. Houston, in charge of the law school. Law students have been organized into a guild, for the heightening of professional spirit. It will govern matters concerning student discipline, organization and activity. James Tyson has been elected chief justice. Other representatives on the "court of peers" are Helford V. Lawson, John W. Howard, Thurgood Marshall, Othello Branson, Stewart Gee and Virgil H. Lucas.

Opening of new social quarters for men in Clarke Hall will be celebrated tonight at 7 o'clock in an at-home to visitors and friends. The entire first floor of the building has been remodeled and furnished under supervision of Albert I. Cassell, university architect. A social program has been designed to eliminate the former problem of off-campus activities for recreation, creating a "union" or "commons" under direction of Arthur O. Weller, graduate of Springfield College.

G. U. AND BUCKNELL DEBATE IS TONIGHT

Unemployment Insurance to Be Topic Argued at Gaston Hall.

Georgetown University's varsity debating team will argue the question of compulsory unemployment insurance with a visiting team from Bucknell University tonight at 8:15 o'clock in Gaston Hall. It will be the second intercollegiate contest this season for the local team.

The Hilltop team will take the affirmative side. The debaters are John S. Leahy, jr., '33, of St. Louis; Joseph G. Smith, '33, of Pittsburgh, and Jesse J. Downey, '34, of Washington. Mr. Downey, the junior member of the team, recently won the Garvan Oratorical Medal competition.

The second year evening class at the School of Law held its annual banquet Wednesday night at the Carlton Hotel with members of the faculty as guests. The speakers included Justice Jesse D. Adkins, of the District Supreme Court; John E. Laskey, Judge Michael M. Doyle, and Assistant Dean Hugh J. Fegan. John W. Adler, class president, presided. The officers of the class are Theodore N. Morrisay, treasurer, and Bernard H. Gischgrund, chairman of the committee on arrangements.

The senior ball of the college will take place Friday night at the Wardman Park Hotel.

The White Debating Society of the college will send a team to Boston to debate the Manchurian question with the Marquette Society of Boston College. The local team will consist of George Guilfoyle, Robert Myers and Howard Gunlocke.

TRI-STATE STUDENT CONFERENCE IS SET

American U. Will Be Host to Christian Association Delegates.

Delegates from colleges in Maryland, Virginia and the District of Columbia will convene on the campus of American University next Saturday for the annual meeting of the Tristate Christian Association Conference.

Kirby Page, of New York City, world traveler and editor of The World Tomorrow, will be the principal speaker and director of the forum, for which the general theme will be "A Christian Viewpoint on the Sino-Japanese Situation." There will be two sessions, at 2:30 o'clock in the afternoon and a dinner at the college dining hall at 6 o'clock. Plans are in charge of the American University Student Christian Association and Dr. Arthur J. Jackson, director of the department of religion of the college.

Plans are also being completed by Dr. Jackson for the interdenominational pastor's conference, to be held at Metropolitan Memorial Methodist Episcopal Church under joint auspices of American University and the Washington Federation of Churches on April 25-26. The speaker will be Dr. Lynn Harold Hough, professor of Homiletics at Drew University, Madison, N. J.

Celebrating the conclusion of a successful debate season, the annual debate banquet will be held at the college dining hall next Wednesday night.

Presidents of student organizations will be guests of honor at a party to be given by Dr. George B. Woods, dean of the College of Liberal Arts, and Mrs. Woods and Miss Mary Louise Brown, dean of women, at the Woods home next Saturday night.

The regular meeting of the Women's Guild of American University, with Mrs. P. M. Anderson, president, presiding, will be held next Tuesday.

The Men's and Women's Glee Clubs will give a joint concert next Friday night at Hurst Hall before the League of American Penwomen.

The bronze marker presented last Tuesday by the National Society of New England Women to mark the elm tree which they planted on the campus last spring is to be deeply imbedded in a concrete base at the foot of the tree.

The junior prom, outstanding student social affair of the year at the college, was held Friday night at the Kennedy-Warren, in charge of a committee headed by Virginia Pedersen. The grand march was led by the presidents of the senior and junior classes and their escorts, Dan Terrell, senior, with Miss Martha J. Skidmore, of this city; and Max Schaul, junior president, with Miss Lois Town, of Frederick, Md., a student at Hood College.

Washington College of Law Planning June Graduations

Washington College of Law senior class is beginning its preparations for the graduation exercises in June. Edward C. Radice, president of the class, has, the past week, appointed chairmen of committees as follows: Picture committee, John E. Chadwick; cap and gown committee, Eugene E. Cole; program committee, Michael B. Driscoll; music committee, Florence E. Brown; baccalaureate sermon committee, Clara L. Borjes; commencement speaker, Jane C. McHarg; class rings, Anna T. Fratantuono; school memorial committee, Ernest F. Parkinson. James I. Carr has been appointed to act as liaison officer between those receiving masters degrees and the senior class.

Both law and equity divisions of practice court were in session on Saturday afternoon. A damage suit for $25,000 was tried, with Ray L. Smith as counsel for the plaintiff and Michael B. Driscoll representing the defendant. In a municipal court case the parties to the suit were represented by Leo Teplow and Wilbur Smith. William R. Tyers, jr., and Gertrude H. Smith were heard in a probate case. In the equity branch Paul G. Sadona and Edward C. Radue were opposing counsel in a case to abolish a nuisance. Other attorneys trying cases were George M. Fisher, J. Federico, Florence E. Brown and Arthur D. Bailey.

The freshman debating class yesterday afternoon held two debates on current questions. The first, "Resolved, That all the countries of the world should immediately stop all trade with Japan," was argued by Alton E. Wise, Nicholas J. Halpine and John V. Hughes in the affirmative, and Hildreth B. Smith, Dorothy L. Wolff and Irwin W. Schultz for the negative. The second debate was, "Resolved, That Thomas Mooney should be pardoned." The affirmative was upheld by Henry Heyman, Jennie Welland and Sara A. Donohoe, while Cora B. Ferebee, Hubert L. Lewallen and David T. Burgh argued the negative side. The final debate of the year, known as the freshman prize debate, will be held on Saturday, May 21. The contending teams have not as yet been announced.

The Oliver Wendell Holmes Chapter of Sigma Nu Phi Legal Fraternity gave a Bicentennial dance last night at the college in honor of the graduating members of the fraternity and its pledges.

Columbus U. Students Hold Dance; Girls' Debate Is Set

A dance, sponsored by the Venetian Society, social organization of the Columbus University School of Accountancy, was held last night at the Roosevelt Hotel and was well attended by students of both the accountancy and law schools.

The dance was arranged by a committee composed of Bernard F. Gallagher, Patrick Geagan and Thomas Coates.

A demonstration in filing and indexing was given members of the postgraduate class in accounting systems and designing last week.

The demonstration was accompanied by a lecture by J. S. Warrington.

The final prize debate of the season will be held May 6, it was announced at a meeting of the Pi Chi Club, a girls' organization, last week.

Those chosen to compete in this debate are the Misses Bessie Squires and Mildred Hope, of the freshman class, and Irene Bontz and Sarah Moriarty, of the senior class.

The subject will be: "Resolved, That the Federal Constitution be amended granting Congress the exclusive power to enact uniform marriage and divorce laws in the United States."

The freshman team will argue in the negative, while the seniors will uphold the affirmative. Judges have not yet been announced.

Student at Trinity College Wins German Scholarship

The American-German Student Exchange recently announced that Miss Anne Herrmann, of Waterbury, Conn., a senior of Trinity College, has been awarded a scholarship, through the Institute of International Education. The fellowship entitles Miss Herrmann to a year of graduate work in any German University. She has elected to study at the University of Munich.

The first of a series of traditional State club banquets was held Wednesday, when the Connecticut Club of Trinity College met at the Kennedy-Warren. Miss Helen Carmody, of Hartford, was toastmistress. The Ohio Club has planned its banquet April 26. Miss Margaret Dowling, of Cleveland, will be toastmistress. The Rhode Island Club, with Miss Elsie Genereaux presiding, will hold theirs April 27. The Massachusetts Club will give theirs on April 28. Miss Margaret Kelley will be toastmistress. The New York Club, the largest in the school, will hold theirs on May 2, under the chairmanship of Miss Evely Ruth McIntee, of Rochester. The Chicago Club luncheon, the 14th of May, will be one of the last clubs of the series.

FOUR NEW EXPERTS TO JOIN G. W. STAFF

Visitors to Teach Education Subjects in Summer School Session.

Four visiting experts will join the staff of the School of Education of the George Washington University for the coming summer session. These, with members of the resident faculty, will present a program in teacher training designed to fit teachers of all school levels, from preschool to the college. The courses will bring to students new and important materials in various special fields, and the opportunity to work on research problems, utilizing the library of the United States Office of Education and other resources special to Washington.

The visiting members of the faculty will be Dr. Roy O. Billett, specialist in school administration of the National Survey of Secondary Education; Ethel Mabie, director of elementary curriculum and methods in the public schools of Madison, Wis.; Julia Hahn, supervising principal of the District public schools, and Harriet H. Alhers, research associate in adult education of the American Association of University Women.

A graduate course of particular interest and value to high school teachers will be the seminar in the high school curriculum under the direction of Dr. Billett, which will combine a survey of present tendencies with research studies by members of the class. Dr. Billett also will give courses in the high school and the junior high school, in which the emphasis will be upon organization and administration.

Miss Mabie, who is widely known through her investigations into methods of teaching English and as a collaborator on textbooks, will give two courses in the teaching of English, one for intermediate teachers and the other for high school teachers. A third course, teaching problems in the intermediate grades, also will be given by her.

Two problems of moment to the teacher will be dealt with in courses offered by Miss Hahn, primary reading, which will be a survey of contemporary practices and theories, and the activity program, a critical analysis of current practices.

A study of the preschool child, designed for mothers as well as for teachers, will be conducted under the direction of Miss Alhers.

A course primarily for instructors in teachers' colleges, backgrounds of professional courses for teachers, will be given by Acting Dean William Cullen French, of the school of education. Dean French will also give courses in methods of teaching the social studies, and the elementary school curriculum.

Prof. Mitchell Dreese, of the George Washington faculty, will give work in educational measurement, and a seminar in the psychology of learning, a survey of recent experimental studies of factors conditioning the efficiency of learning in school situations.

Basic courses in the history, theory and methods of education, given by Prof. Dreese and Ruth Coyner, associate in education, will round out the summer curriculum in teacher-training.

This year, for the first time, the six weeks' summer term will contain many courses in other departments of the university of particular interest and value to teachers, thus giving them the opportunity to take work other than the professional courses in the school of education.

2 New Highways In Asheville Area

Mt. Mitchell Routes Add to Interest of Resort in North Carolina.

Special to The Washington Post.

Asheville, N. C., April 16.—The opening of the two highways leading to the summit of Mount Mitchell, for 1932 touring, adds another attraction for Washington motorists touring western North Carolina. The summit of the famous elevation, highest in Eastern America, can be reached by a short motor trip from Asheville.

The convention of the Needlework Guild of America, May 4, 5, 6 and 7, will bring to the city delegates from all parts of the United States. Included in the list of speakers on the convention program are Mrs. Grover Cleveland Preston, president of the guild, and Mrs. Theodore Roosevelt, sr., two First Ladies of the land, who will play prominent roles in the convention.

Recent arrivals at the resort centers include D. E. Robertson, J. A. Harley and Miss Anne Chase, of Washington, who were guests at the Battery Park Hotel.

New arrivals at the George Vanderbilt Hotel include Clyde M. Mills, S. P. Honnan, Mr. and Mrs. W. B. Smith and M. A. Guerin, of Washington.

R. E. Burger, of Washington, was a new sojourner at the Asheville Biltmore Hotel.

Church of Pilgrims' Organ Recital Is Set

An organ recital will be given at the Church of the Pilgrims, Twenty-second and P streets northwest, at 7:30 o'clock tonight. The minister, Dr. Andrew Reid Bird, will preach at both services.

New Faster Trips To Coast Are Set

18-Day Passenger Service to San Francisco Is Announced.

The United Fruit Co. will inaugurate a fast 18-day intercoastal passenger service between New York and San Francisco with sailings every fortnight with the departure of the Zacapa, and the Antigua on Saturday, April 23. The former will sail from New York, the latter from the Pacific port.

The company's new service will be operated with its Pacific Coast and New York-Columbia vessels, which will connect at the Panama Canal. This will enable tourists to stop at Kingston, Jamaica, at the Isthmus of Panama, and Armuelles.

On entering new run the United Fruit Co. will bring to the trade the experience of many years of operation in tropical waters. Its vessels have been especially designed for the run and are ventilated with the most modern systems. The personnel of the ships making the new route are trained in the services in which they are employed.

'Draftsmen' Establish New Sorority Chapter

The students of the 1931-32 classes of the Columbia School of Drafting of the Columbia Technical Schools at 1319 F street northwest, have organized a Beta Chapter of the school's sorority, Delta Tau Gamma.

The membership of the new chapter will consist of active students, graduates, and other women draftsmen in the United States Government departments and with private concerns. At the present time there is no recognized national organization for draftsmen for either men or women and it is believed that the organization of women draftsmen will help a great deal in furthering the advent of women in the drafting profession. This is the second chapter of Delta Tau Gamma to be established at the Columbia School of Drafting.

SCHOOLS AND COLLEGES.

Felix Mahony's National Art School
Our Eight Months Professional Courses Fit You to Accept a Position in Color Interior Decoration, Costume Design, Commercial Art, Posters. Children's Saturday Class. See Our Exhibit
1747 R. I. Ave. North 1114

Easy to learn LANGUAGES when you learn the Berlitz way. It's all conversation, with experienced native teachers. Small classes in French, German, Italian and Spanish forming all the time. Certain in results. 54th year.
Clip this advertisement for a free trial lesson
BERLITZ SCHOOL OF LANGUAGES
1115 Connecticut Ave. Decatur 3932.

Visions of Future and Past Give Germany Rare Charm

In Gothic Cathedrals Along Romantic Rhine Live Spirit of Middle Ages and in Ultramodern Berlin Architecture a New Era.

By DARRELL PRESTON AUB.

Germany, situated as it is in the very center of European tourist traffic, gets most of the travelers from all corners of the earth who traverse the continent. "Going to Europe means going to Germany," they say, and so in the imaginary European journeys which readers of The Washington Post take with me every Sunday, we, too, must include the festival land of Germany!

Here the fadeless enchantment of the past colors are present in bright-hued radiance. An infinite variety of cities and towns whose every street and building awakens many-colored scenes of fateful events and stirring histories. The golden thunder of Wagner, or the liquid cadences of Mozart at the music festivals in Bayreuth and Munich, folk and popular songs at jolly inns and informal cafes, and the present, with its own sparkle! Fashionable avenues, theaters, and jazz operas. Cabarets with midnight shows and dancing until dawn. Sports and gaiety.

In Germany all roads lead to Berlin. There never seems to be enough time [illegible] would like to do in Berlin, this third largest city in the world, the home of 4,000,000 [illegible] their delightful operettas; the luring cafes that are bewilderingly and excitingly different than in any other city in the world; the splendid hotels, the shops, the boulevards, among which foremost, of course, is Unter den Linden; the museums and art galleries, all clamor for our time and attention. Here are lovely parks, notably Luna Park and the Tiergarten. A short and pleasant journey by motor coach and boat brings one to Potsdam, where is the beautiful palace of the former kaiser, and also Sans Souci, the beautiful little palace built by the philosopher-king, Frederick the Great, and where he entertained his friend, the immortal Voltaire.

Spirit of Middle Ages.

The motor coach sightseeing through the City of Berlin teaches us much of the history and the past of Germany through its impressive monuments, proud old houses and cathedrals. Certain parts of the city still retain the architecture and the tang of the Middle Ages, others are as modern as Fifth avenue, New York, or Pennsylvania avenue, Washington. It is this mingling of glamorous past that especially enchants the visitor to Berlin and to Germany.

Berlin is situated on the River Spree, which has split into numerous branches here. Everywhere throughout the city one encounters it. The magnificent museums are situated on a little island made by these waters, called Museum Isle, and which is in the center of the city. Outside of Berlin the Spree has turned a very lovely section of forest land into a labyrinth of canals, another Holland. Here live a quaint colony of Slavs, called the "Wends," who speak their own language and wear their own native costumes, that are the most colorful in all Europe. If one has a free Sunday in Berlin, that is the time to visit the Spreewald. It is like watching an exodus of bright-plumaged birds to see their processions on the way to church.

Then, from this quaint colony, what a contrast to come back to Berlin, as modern as today and as ultramodern as tomorrow. All over the land of Germany the epic vision of the new world of tomorrow in art draws back the curtain of the future. All over the land the traveler wanders through a living exhibition of novel and stupendous accomplishment in buildings and homes unlike anything else on earth. Numerous fairs and expositions that demonstrate the infinite variety in modern art, science and industry. Then . . . you may turn to the old world romance of music, cathedrals, walled towns, quaint villages. Then—Prosit! The friendly little inn round the corner is just the nook for a quiet stein.

Rhine Offers Thrill.

We experienced the supreme thrill of Germany when we sail along the Rhine. Proudly the Rhine castles stand against the siege of time in a mellow setting of gently rolling hills and ripening vineyards. At every bend and turn of the fabled river glimmers an inviolable fastness of romance and a stirring landmark of the age of chivalry. The pages of history unroll!

We sit at the little table on the deck of our steamer, alternately using our cameras, binoculars and superlatives as the charmed panorama unwinds with the stately step of the boat. There is music on board, good food, the famous Rhineland refreshment and the equally famous Rhineland mood that borrows from the legendry of the long ago for its inspiration. When we sail past the Lorelei, we almost expect to see the bewitching mermaids combing their golden hair atop the Lorelei rock. But only the sunshine plays upon its surface now. But perhaps the Lorelei will lure us when we return. Anything can happpen in the Rhineland.

We sail past gray, ancient massive ruins, once the fortresses of knights, robber princes and feudal lords of the Middle Ages—Ehrenbreitstein, the Drachenfalz, where Siegfried killed the dragon, the Pfalz, the Mouse Tower at Bingen—each with its glamorous story of days when our civilization was much younger, and the Rhine, even then, just as old.

We pass beautiful towns that nestle along the river banks—towns well known in history—Wiesbaden, celebrated for its hot springs, and Kurhaus, a well-beloved and lovely resort, Bonn, the native city of Beethoven, renowned also for its famous university and buildings in the old Baroque style. Coblenz, next to Cologne, is the largest city on the Rhine, and was the center of the allied armies of occupation, the last remnant of which were removed only a couple of years ago. Coblenz has a beautiful terrace stretching along the Rhine, which is embellished with impressive statuary. The Rolland, an illuminated and music-resounding steamer, leaves from here every evening for moonlight sails on the Rhine. And now comes Cologne.

Magnificent Cathedral Sighted.

The glittering twin spires of its wondrous cathedral can be seen for miles along the Rhine—it is the famous landmark of the Rhineland. This cathedral, dating since 1248, is one of the finest Gothic edifices in the world, and accommodates 24,000 persons. Its schatzkammer, or treasure room, is filled with priceless objects of art, sacred art, of course, and with marvelous vestments.

A story is told of an American traveler who went to Cologne, drank in the beauty of the incomparable cathedral, studied its gracious arches, its stone traceries, its heaven-piercing towers from every angle, and then turned about and went back home, saying that he did not wish to have this impression effaced by further sightseeing. This, however, was to do scant justice to the other beauties of this old city. There are the other ancient churches, the interesting street life, the graceful bridges thrown across the Rhine, and the ever-shifting picture of the river traffic. On a clear day, from one of the far-flung towers of the Cologne Cathedral an incomparable panorama of the Rhine with its castles and vineyards unrolls itself. Cologne is a busy, modern city of today, containing, even, I believe, an embryo skyscraper. But, of course, for us its charm lies in its old cobbled streets, its old walls and fortifications and—always—in its cathedral and its river!

Our dream journey through Germany has touched only the highlights of the country, but I hope it has been enough to convince you that Germany should not be left out of your next European tour. Auf Wiedersehen in Vienna, next week!

Post Classified Ad-Writers assist advertisers every day in preparing result-getting ads. Just call National 4205.

RESORTS

Ocean City, N. J.

OCEAN CITY NEW JERSEY
AMERICA'S GREATEST FAMILY RESORT
Where the American family is truly welcome . . Boardwalk with its Piers, Theatres, Shops and Casinos . . an 8 mile White Sand Beach . . Fishing . . . Sailing . . Tennis . . Golf on 18-hole Course. Cottages and Apartments . . all types and sizes . . . Rents Most Reasonable.
7 miles from Atlantic City. Excellent Highways. Penna. & Reading R. R. Service
Department of Publicity
City Hall, Ocean City
WORLD'S FINEST BOARDWALK

SCHOOLS AND COLLEGES. SCHOOLS AND COLLEGES.

The Washington Post EDUCATIONAL DIRECTORY

Accountancy

STRAYER COLLEGE OF ACCOUNTANCY Day and evening courses leading to B. C. S. and M. C. S. degrees. Walton courses. Every accounting instructor a C. P. A. 721 13th St. N.W. Nat. 1748.

Art

ABBOTT SCHOOL OF FINE & COMMERCIAL ART Spring term March 15. Summer session June 15. Landscape Painting and Commercial Art. 1624 H St. National 8054.

Business and Secretarial

BOYD SCHOOL New, easy Shorthand saves 2-3 usual time. Very easily learned. Is rapid. Typewriting, English, Spelling, Bookkeeping, Gregg Shorthand. Individual and small class Instruction. Diploma. Positions guaranteed graduates. Enroll immediately, classes limited. Boyd Secretarial School, 1333 F St. (opp. Fox). National 2342.

MARJORIE WEBSTER SCHOOL for SECRETARIES. 1 and 2 year courses. Fall term opens Sept. 19. Dormitory. Catalog. 16th and Kalmia Rd. GE. 1700.

MOUNT PLEASANT SCHOOL FOR SECRETARIES A Select School in a Residential Section. Open Throughout the Year. Tivoli Theater Building. 3313 14th Street. Telephone Columbia 3000.

POTEET'S BUSINESS COLLEGE Individual Instruction. Start any time. Ask for free Secretarial bulletin. 14th and Eye Sts. N.W. National 4717.

THE TEMPLE SCHOOL, INC. Day, late afternoon and evening classes. March classes now forming. Telephone for catalogue. No solicitors. 1420 K St. Na. 3258.

Foreign Languages

DE JARDIN FRENCH LANGUAGE SCHOOL By Native Paris Graduate. Best results, shortest time. 908 14th St. Met. 1832.

Technical

COLUMBIA SCHOOL OF DRAFTING All Branches of Drafting. Topographic, Aircraft, Mechanical, Patent Office, Architectural, Electrical and Structural Steel. Also Building Construction, Blueprint Reading and Estimating. Enroll any time. Recognized for 21 years. Paul J. Leverone, Principal. Send for Catalogue. 1319 F St. N.W. Met. 5626.

LOOMIS RADIO COLLEGE Commercial Radio Operating, Radio Servicing and Laboratory. Call, Phone or Write for Catalogue. 405 9th St. NW. Di. 7839.

NATIONAL DRAFTING SCHOOL Architectural, Aeronautical, Electrical, Topographic, Structural Steel, Sheet Metal, Mechanical, Patent, Engrossing, Surveying and Mapping, Blueprint Reading. Individual Instruction. Reasonable Rates. Day and Evening Classes. 13th & E Sts. Nat. 4480.

SUMMER COURSES ARRANGED AT C. U.

217 Lines of Study Slated for Session to Begin on June 24.

Two hundred and seventeen courses will be given during the twenty-second summer school at the Catholic University, which will begin June 24 and conclude its session on August 4, according to Dr. Roy J. Deferrari, director of the summer session. The faculty will include 54 members of the regular teaching staff and 34 visiting instructors.

A course in "mental measurements" will be given in the department of applied psychology and psychiatry by Sister Rose McDonough, Ph.D., teacher of education in St. Augustine's Novitiate Normal School, West Hartford, Conn., and courses in occupational therapy, leather work, clay modeling and weaving, will be given by Agnes L. O'Connor and Madelon Rose, instructors in occupational theraphy, St. Elizabeths Hospital, Washington, and Eugenia Simon, instructor in occupational therapy, St. Gertrude's School of Arts and Crafts.

Other courses include two on the teaching of children, advanced courses in nursing education, three courses for instructions of the blind and commercial education courses.

Ask your barber why he uses Post Classified Ads.

Educational Parley At Church Will End

The educational conference which has been in session at Brightwood Park Methodist Church will come to an end today. Religious experts will have charge of the work of the Sunday school in all of its departments. Dr. John C. Millian, who has been in charge of the conference, will speak at 11 o'clock on "The Great Discovery."

The subject of the evening sermon by the pastor, the Rev. S. Carroll Coale, is "Spiritual Reinforcements."

STEAMSHIPS.

GRACE LINE
CRUISES TO PANAMA, 16 DAYS, $175 PERU, 23 DAYS, $295 CHILI, 37 DAYS, $425
Your ship is one of the famous Grace "Santa" liners — newest, largest, fastest to South America's West Coast. Full details from your travel agent or
GRACE LINE
10 Hanover Sq., N. Y.

TRAVEL.

THIS IS YOUR EUROPE TRAVEL YEAR • LET COOK'S PLAN YOUR TRIP
Consult us freely, there is no obligation
THOS. COOK & SON WAGONS-LITS INC.
Washington Loan & Trust Bldg., 9th and F Streets
Telephone: NAtional 6119
GENERAL AGENTS FOR PAN AMERICAN AIRWAYS

MEDITERRANEAN
via the De Luxe Southern Route
Gibraltar—Palermo—Naples
Genoa—Nice (Villefranche)
Reduced Rates
Conte BIANCAMANO May 6* June 10*
Conte GRANDE May 20 June 28
*Stopover privileges. Write for booklet "Conte Palermo."
ITALIAN LINE
Apply LLOYD SABAUDO
1 State St., N. Y. C.
Or Local Agent

MEDITERRANEAN DE LUXE SERVICE
Without change of ship, to the RIVIERA · ITALY · EGYPT PALESTINE · SYRIA
NEW Triple-Turbine Liners (16000 Tons Displ.)
Exeter May 3 Exochorda May 31
Excambion May 17 Excalibur June 14
AND FORTNIGHTLY THEREAFTER
ONE WAY
To Marseilles, Naples, now $160
To Alexandria, Jaffa, Haifa and Beirut, now $230
43 Day Cruise, now $460
First-class only, no second or third—outside rooms, shower and bath. A la carte service included. Stop-over privileges. Ask your travel agent's advice. He knows the advantages of our services.
American Export Lines
The Export Steamship Corp.
Keyser Bldg. Baltimore

STEAMSHIPS

LENINGRAD MOSCOW KHARKOV AND KIEV
10 Days $110*
Gather your own impressions and experiences in one of these highly individual cities. Leningrad . . . spacious town of palaces, science, parks and boulevards, or Moscow . . . repository of art treasures, amazing theatres and ballets, and bustling with intense life and social planning . . . or Kharkov . . . with its new buildings, vast factories, Ukrainian art and culture . . . or Kiev . . . with its scientific and cultural life, museums of revolutionary years, and ancient memorials.
*Price covers 10 days' travel in the Soviet Union, including first class hotels, autos, guides, interpreters, railroad and sleeper, theatre tickets, and visa. Price does not include round trip passage to the Soviet Union.
TRAVEL IN THE SOVIET UNION
WRITE FOR BOOKLET NO. 12
INTOURIST INC.
U. S. Representative of the State Travel Bureau of the U. S. S. R.
261 Fifth Ave., N. Y.; 110 Boylston St., Boston; 304 N. Michigan Blvd., Chicago; 756 S. Broadway, Los Angeles. Or see your own travel agent.

GOING ABROAD?
For the benefit of our readers who plan a European trip this summer, we have established
An Information and Travel Bureau
at
1, Rue Scribe - PARIS (France)
(In the Heart of the Travel and Shopping District)
Where the following service is provided:
Copies of this paper on file.
Travel, shopping, and general information.
Motor tour itineraries.
Comfortable reading room.
Maps of Paris and other leading cities.
Publication of registrants' names.
Securing theater tickets.
Do not fail to take the fullest advantage of this new and exclusive service offered by
The Washington Post

Fourth Section Page
Stage and Screen........ 1
News of Theaters........ 2
Radio Comment........ 3
Culbertson on Bridge..... 3

The Washington Post.

Fourth Section Page
With War Veterans........ 4
Service Orders........ 5
Among Us Motorists........ 6
Fraternal Activities........ 6

WASHINGTON: SUNDAY, APRIL 17, 1932. A

Six New Ones, One Repeater and Dorothy, in Person

PLAYERS' HOPEFUL OUTLOOK, NEW DRAMA, MISS MACKAILL

By NELSON B. BELL.

IT is to be doubted that the National Theater Players, in all the eight years of their existence, have ever approached a spring and early summer season with quite the augury of success that attends the current year.

When the "little season" is inaugurated in the National Theater tomorrow night, there will be present all of the elements that have contributed to the gala character of similar events in previous years, plus one or two that have heretofore been absent.

The management, of course, remains the same, Mr. Stephen E. Cochran continuing at the helm; the direction of the Players, will, as usual, be in the competent hands of Mr. Clifford Brooke, whose achievements have lent luster to earlier seasons of the organization, and there will be many familiar and welcome faces among those cast in important roles in "A Church Mouse," the opening bill.

In addition to all this, there will be two newcomers to the roster of the Players who will bring to this season's company something of the glamour of Hollywood and the cinema.

This seems to be a matter that is engaging the foremost of the theater's entrepreneurs in a very large way at the moment—as witness the cast of the good Dr. Ziegfeld's "Hot-Cha!" to cite but one conspicuous example of the avidity with which figures famous in the celluloids have been utilized to bring distinction to the older stage.

It will devolve upon the youthful Owen Davis, jr., and Miss Ona Munson to render a comparable service to Mr. Cochran's gifted group of mimes. Mr. Davis bears a proud name in the American theater and one to which he has brought some added renown, by virtue of excellent performances with Will Rogers and numerous others, on the screen, and some fine accomplishments upon the traditional boards with which his father's name, as author, is so inseparably linked.

Miss Munson comes to the Capital fresh from adventures before the cameras and microphones and Miss Leona Powers, too, I believe, has journeyed across the continent from the Far Coast to be present in the capacity of leading woman tomorrow evening.

* * * *

There is about all this an enthusiasm on the part of the Players, a tacit acknowledgment of the importance in which the summer season at the National is held and an earnest of sterling performances to the public that stamp the National Theater Players as a coterie apart from what the vernacular of the professional designates merely a "stock company." "Institution" is the better word.

* * * *

THERE will, however, be absent from the current scene the semblance of royalty. The junior Owen Davis takes the place of John Warburton, last season's deservedly popular juvenile, who, it always seemed to this department, bore no resemblance whatever to the Prince of Wales, as has so frequently been imputed to him, but did look amazingly like that younger son of the ruling house of Britain, Prince George.

There clung at all times to Mr. Warburton, excellent young actor that he was, an alien suggestion. His was not the viewpoint or the power of expression indigenous to American manhood. There was in all he did the savor of Piccadilly and the Strand. This will be a quality that will not make itself apparent in the work of Mr. Davis—although it is mentioned here purely as comment and not at all as criticism of his handsome predecessor. Mr. Warburton, I think there can be no argument, was handsome!

* * * *

When, as and if they appear tomorrow night or on other of the spring season's "first nights," the entrances of Mrs. Adelaide Hibbard, Kathryn Givney, Raymond Bramley, Burke Clarke, Forrest Orr and others of the old friends, it may safely be anticipated, it will be the signals for a series of memorable ovations.

* * * *

THERE has been a great deal expounded—if that is what it has been—here, from time to time, this season, concerning the advisability of bringing theater prices down at least to a comparable level with other important commodities.

Occasionally attempts have been made to readjust box office tariffs to a point more nearly within the average public grasp, but in the large view the theater has not dedicated itself to bargain sales. With one outstanding exception. The season subscription rates for the impending ten weeks of the National Theater Players represents an amusement "buy" that is no less than sensational in times like these.

But what I started to say was that in this period of deflation, it is a remarkable fact that while commodity and wholesale prices have been depressed to a fraction of what they were a few years ago, retail prices have declined to a much lesser degree. Raw materials have in many cases descended to as little as 25 per cent of their 1929 prices, but goods manufactured from those raw materials sell at retail at, say, 75 per cent of their 1929 prices.

The reason for this disparity is not necessarily found in the rapaciousness of the middleman, manufacturers or retailers in keeping a greater percentage of profit to themselves, but largely in the psychology of the buying public itself.

For this public has learned to estimate quality by the scale of price, and goods that are sold for a notably cheap price are apt to be regarded by buyers as intrinsically cheap in themselves.

There is the story in point of a department store that wished to dispose rapidly of a thousand pairs of stockings that had cost $1 a pair and were meant to retail at $1.25. As an inducement, the price was set at 60 cents a pair, but there were no buyers. Women felt that something must be wrong with silk stockings at such a price. The price was put up to $1.75 a pair and, by advertising extensively this rare "bargain," the stockings were sold within two days.

Such a buyers' psychology especially exists as respects theater tickets, for in that case the buyer must necessarily make his purchase sight unseen.

In buying stockings one can inspect the goods, handle them, hold them to the light and exercise some independent judgment of their quality. But for theatrical entertainment, one must buy blindly. Except for circus sideshows, there is no opportunity of seeing a sample of what one is buying before the purchase is made. One goes by hearsay, reputation—and the photographs in the theater's lobby.

Thus the majority of theatrical producers have, perforce, kept their scale of prices at a predeflation level. No matter how much a producer may wish to follow the trend of the times and lower his admission scale, he is afraid that once he cuts the price the public will dismiss his production as something cheap and unimportant—a play in which even the sponsor does not seem to have confidence. If the man who presents the play doesn't think it is worth the customary scale of prices, then it can't be worth anything at all. That is the usual attitude and that is why theater prices have remained stubbornly where they were.

Now, at last, a producer dares to reduce his prices for an evening's stage entertainment. He is Arthur J. Beckhard, of New York, for years a prominent concert manager, who is presenting a new play in Washington tomorrow night in advance of its subsequent opening in New York, at a scale of prices less than has been charged here for over a decade for a similarly first-class play with a first-class cast.

Mr. Beckhard is to be congratulated on his courage, and it is to be hoped that his experiment will be a success, for if his play—entitled "Another Language"—is well patronized in spite of the lowered scale of admission, it will encourage other producers to do likewise, which will be a benefit to Washington theatergoers who will have stage entertainment at a price proportionate with other commodities and a benefit to the theater as a whole.

* * * *

This is a device that impresses itself most emphatically upon the consciousness as one that comes a little late in the season to be of practical value to the man in the street. If that man is still in the street!

* * * *

IT is, perhaps, of passing interest that there are casts and casts.

Because Rose Franken, New

Continued on Page 2, Column 6.

Elissa Landi in "Devil's Lottery" —Fox.

James Cagney in "The Crowd Roars"—Earle.

Dorothy Sebastian in "The Deceiver" —Rialto.

William Boyd, Lilyan Tashman in "The Wiser Sex"—Palace.

Bette Davis, Junior Durkin in "Hell's House" —RKO-Keith's.

DOT MACKAILL SECOND "NAME" ON NINTH ST.

The beautiful and talented Dorothy Mackaill heads the current Rialto Theater program, appearing in person in "Love Scenes," in which her recently acquired husband is a big assisting factor.

Miss Mackaill, one of Hollywood's first-rank actresses, is making just a few personal appearances before returning to the Coast to begin a new picture. In "Love Scenes" she sings, dances, and is assisted by a selected company to give her production style and unity.

Herb Gordon and his Whispering Orchestra provide the musical embellishments, playing a second week's engagement after opening with Lilyan Tashman. Mr. Gordon and his melody men have been a feature at Wardman Park Theater for a season and are rated high among national orchestras.

"The Deceiver" is the film at the Rialto, with Ian Keith, Dorothy Sebastian, Lloyd Hughes and Natalie Moorhead in the pivotal roles. Selected short subjects round out the program, with Graham McNamee appearing as the talking reporter in the latest edition of the Universal News.

She is neither high-hat nor an emotional, temperamental star. She is just Dorothy Mackaill, a very talented screen beauty, who is the second "headline star" the Rialto Theater offers under its new policy of "name" attractions.

She was born in England, at Hull, to be exact, and came to American prominence via Ziegfeld's "Follies." But that didn't last very long. Dorothy had ambition and was not content to be just a show girl.

A scout from Paramount studios saw her in the "Follies" and the customary screen tests followed. Edwin Carewe was the first Hollywood director to meet her on the Coast, with the result that she was featured in his production of "Mighty Lak' a Rose."

So began her screen career. First National and Warner Brothers have presented her in a succession of dramatic vehicles, the last of which played in Washington a short time ago. It was "Safe in Hell." Just before starting her tour of personal appearances, she made a short feature for Columbia Pictures, a story based on "Love Affair," by Ursula Parrot.

Her personal appearance tour of the country comes under the heading "belated honeymoon." Her husband is distinctly new and before the marriage was a successful California stock broker. But after the wedding he gave up business to be with Dorothy and is now singing in "Love Scenes." That comes from his college glee club training. Neil Hamilton is young, good looking, scion of a wealthy family, and is Miss Mackaill's big hobby.

In "Love Scenes," the beautiful young film star steps out for melody and dancing. Her voice is unusual and she works exceedingly well without the cameras to give her courage. Montgomery and McDowell assist in "Love Scenes."

Leading Lady.

Constance Cummings will be Harold Lloyd's leading lady in his next comedy, which started production on February 22. Miss Cummings has been borrowed from Columbia Pictures, where she is under long-term contract. She has just finished working opposite Ben Lyon in a picture as yet untitled.

John Stuart, Heather Angel in "The Hound of the Baskervilles"—Metropolitan.

Walter Huston in "The Wet Parade" — Columbia, second week.

STRONG CAST IN THE FILM, DITTO REVUE

Claudette Colbert in "The Wiser Sex" is the picture offering at Loew's Palace Theater this week. The stage show is "Dance Dreams," a Capitol Theater, New York, presentation, arranged by Louis K. Sidney.

In "The Wiser Sex" Miss Colbert, delightful comedienne that she is, is assisted by Melvyn Douglas, Lilyan Tashman and William Boyd, plus a supporting cast of well-known character actors and actresses.

Miss Colbert is cast as a charming lady of luxurious means who gives up a European play tour to come to the rescue of a lovable young man who has chosen to neglect his amorous duties to wash up an underworld blot on his city.

Action there is aplenty in "The Wiser Sex," and it is sustained right up to the climax. The play is taken from the novel by Clyde Fitch and was directed by Berthold Viertel.

One of the features of the picture is seeing Miss Colbert, filmland's most unscandalized brunette, as a scandalized blonde. In several of the scenes she is required to masquerade as a golden-haired gold-digger. A specially made wig of natural blonde hair, fluffy and wavy, is worn by Miss Colbert, giving her a natural, if hard-boiled, appearance in keeping with the script of the play. Those who recall how beautifully she wore her silver masquerade in "Secrets of a Secretary," will be especially interested in comparing this guise with the new blonde headgear.

"Dance Dreams," the stage show, stars Jimmy Savo, the performer all America knows. He comes to Washington again heading a presentation show and one with which he is said to work exceptionally well.

Next in the cast is Jack Triesault, the dancer who takes one of the leading roles in the show. He is one of the country's best-known pantomimists.

"PARADE" HELD SECOND WEEK AT COLUMBIA

Metro-Goldwyn-Mayer's "The Wet Parade," which, until the movie, was Upton Sinclair's novel, is being held over for a second week at Loew's Columbia Theater.

The picture opened Friday a week ago for its Eastern premiere at the Columbia. Business has increased steadily and the approval of the play has been described as general.

"The Wet Parade" has one of the most imposing casts ever assembled for a cinema. Heading the long list are: Lewis Stone, Walter Huston, Dorothy Jordan and Robert Young, a new find for the movies.

Others with featured parts are: Jimmy (Schnozzle) Durante, Neil Hamilton, Myrna Loy, Wallace Ford, John Miljan, Joan Marsh and Ben Alexander. The production was directed by Victor Fleming, responsible for more than one Hollywood success, and he used the Sinclair novel's every thought.

"The Wet Parade" deals with the liquor situation, but it takes no sides and preaches no sermons. It pictures what it was in the days of the saloon and then it shifts dramatically to what it is today with prohibition. The production is chock-full of drama and emotion. Many scenes are there that bring tears and then there are scores of others that bring laughter.

Walter Huston's work is probably the most significant of anything he has ever done. The same applies to Dorothy Jordan.

Jimmy Durante, this time as a prohibition agent, is funnier than ever. Robert Young has one of the leading romantic roles and has been described as Hollywood's brightest shining young star.

Following the showing in Washington, "The Wet Parade" will be released throughout the country. Only in Los Angeles was it shown before Washington.

SPEED DRAMA WITH CAGNEY, EARLE'S FILM

Romance, combined with action and thrills of the auto speedway, is cleverly woven into a thrilling screen epic, "The Crowd Roars," a Warner Bros. picture featuring James Cagney and Joan Blondell, the current screen attraction at Warner Bros'. Earle Theater. Dave Apollon and his company of 14 clever entertainers head the vaudeville program.

"The Crowd Roars" features the fastest action seen on the screen in many months. It is said to be a mile-a-minute drama, with autos plunging and thundering down the stretch, crashing through fences and over embankments, bursting into flame while the great crowd of spectators roars with a lust for action, spills and thrills. The Indianapolis speedway serves as the background for many of the thrilling race scenes during which numerous accidents occurred. The cast includes, beside Cagney and Miss Blondell, Eric Linden, Ann Dvorak, Guy Kibbee, Frank McHugh, Charlotte Merriam and 14 famous race drivers.

Running through the dynamic action of "The Crowd Roars" is an irresistible love romance between Cagney, who sinks to the depths and Ann Dvorak, his sweetheart, who is responsible for his regeneration. There is also an absorbing love match between Joan Blondell and Eric Linden: the love of a woman of the world for a boy she has set out to ensnare by her wiles, but who is enmeshed in her own net by the boy's faith and trust in her.

The stage activities headed by Dave Apollon, the Russian Ambassador of Entertainment, presenting an entirely new revue featuring Danzi Goodell, Nora Williams and the Misses Agnes and Adeline, also include the Mexican Apollonians, a band of romantic serenaders; Frank DeVoe and Company, with Bernie Dolan the Broadway composer; James Evans and Company, presenting European novelties, and Maxine Doyle, mistress of ceremonies.

The program is completed by short subjects, including a new Bosco song cartoon and the Graham McNamee newsreel, with the Earle orchestral prelude.

James Cagney and Joan Blondell are reunited again for the first time since their appearance in "Blond Crazy" in the starring roles of "The Crowd Roars."

Appearing in support of Cagney and Blondell is a large cast, including a score of racing drivers, among them the Indianapolis Speedway champions, Billy Arnold and Lou Schneider. Other famous racers are Fred Frame, Leo Nomis, Ralph Hepburn, Harry Hartz, Spider Matlock and Wilbur Shaw. The drivers acted also as technical advisers on "The Crowd Roars," assisting director and author Howard Hawks in securing accurate race track scenes. Hawk's best known previous works are "The Dawn Patrol" and "Scarface."

In "The Crowd Roars," Cagney appears as a champion driver whose daredevilitry on the track wins him the adulation of the speed fraternity and the grandstands. After rising to the heights he goes to pieces by causing the death of his relief driver and best friend during a grueling race. Incidental to the race Cagney had quarreled with his young brother, portrayed by Eric Linden to whom he had taught all the tricks of the speed trade. His brother had become almost as famous as he and had fallen in love with Joan Blondell, who portrays the role of a race track follower.

CONAN DOYLE MYSTERY THE BILL AT THE METROPOLITAN

The latest of the series of Sherlock Holmes' detective mysteries, the thrilling "Hound of the Baskervilles," is this week's major screen offering at Warner Bros. Metropolitan Theater.

In "Hound of the Baskervilles," Sherlock, the wizard of Baker street, again takes into his capable hands the unraveling of a seemingly inexplicable mystery of crime, involving murder, both accomplished and contemplated. Once again Dr. Watson, faithful friend of the master-detective, plies through the tangled ways of murky drama helping Holmes where he least expects it.

"Hound of the Baskervilles," from the pen of the world-famous late Sir Arthur Conan Doyle, gets its title from a legendary great hound which brings sudden death to each successive head of the family of Baskervilles, who live on the picturesque Dartmoor. The hound is believed to be a creature of flesh and blood by some of the local villagers, but others are certain that he is a ghost of some sort, an avenging spirit, set upon righting an ancient wrong. It is Holmes who solves this problem.

The program is completed by specially selected short-reel subjects, including Joe Penner in a new Vitaphone short, loaded with laughs, "The Toreador;" a Merrie Melody Song Cartoon, "Goopy Gear;" a Vitaphone Novelty, "Up On the Farm," featuring Henry Santrey and his band, and the current issue of the Paramount Sound News.

THE FOX HAS CLASSY BILL TO LURE YOU

The exotic and glamorous Elissa Landi is being featured at the Fox this week in "Devil's Lottery," assisted by an all-star cast. Supporting her are Victor McLaglen, Alexander Kirkland, Paul Cavanagh, Ralph Morgan, Barbara Weeks and Beryl Mercer.

The story is that of six major sweepstake winners. The owner of the winning horses, curious to study the effect of sudden riches on these people from various walks of life—a scarlet woman, a gambler, a young American artist, a prize fighter and war veteran—invites them to spend a week-end at his castle. From this meeting romance, thrills, comedy and tragedy are developed.

The direction is by Sam Taylor, the novel by Nalbro Bartley.

On the stage, Fanchon and Marco are presenting their "Nursery Rhymes" idea, featuring the dancing stage and screen star, Tom Patricola; Lucille sisters, Schichtl's Wonderettes, Barbarina and Pal, Novelty Clinton and the Sunkist Beauties.

Also in the spacious lobbies there is the Fox garden exhibit in conjunction with the George Washington Bicentennial Commission and the District Unemployment Commission.

Phil Lampkin is conducting the orchestra through another of his popular overtures, and Fox Movienews completes the bill.

"Good stories and good writers first; then good directors, good artists and proper assembly, and you have good pictures."

Thus does Richard Rowland, vice president and ranking head of Fox Film Corporation, list the elements of screen entertainment in his first interview since he took charge of Movietone City three months ago.

To the unitiated this may seem an obvious and trite observation; to Hollywood and the writers of pieces for the screen it is novel and important. Seldom are writers publicly recognized in this industry; generally they are classed with studio gatemen—necessary, in a way, but plentiful.

But things are different on the Fox lot now. They changed with the new regime. Hollywood was antagonistic to President E. R. Tinker and Mr. Rowland and the other New Yorkers when they arrived to straighten out the muddled affairs of the concern. As operating head, Mr. Rowland has completely reversed the situation. The lot is one of the most active in town, and pictures that have recently been previewed and a perusal of stories now in preparation shows that something has had an inspiring effect on the Fox staff.

Heredity Will Out.

Roberti, the famous European circus clown, is the father of Lyda Roberti, stage and screen comedienne. Miss Roberti was born in Warsaw, Poland, and obtained all her education while traveling with different circuses which featured her father.

TWO TOPLINES AND A PRETTY SWELL FILLUM

RKO Keith's has two headline attractions for its stage program for the current week. These are Gloria Foy, who has been starred in innumerable Broadway musical comedy successes and who is assisted by Sam Critcherson and Walter Lane, both, also, of musical comedy fame, and little "Sunshine Sammy," of "Our Gang," comedies, who, having outgrown the days when his flashing smile brought joy to the hearts of the youngsters enjoying these two-reel comedies, has now developed under the tutelage of Bill Robinson, into a sensational tap dancer. "Sunshine" is appearing with his three kid brothers.

These two headliners are supported by four other RKO vaudeville acts. These are Sidney Page, in "Jest Foolin' Around," with Petite Marie, Peggy Earle and Al Ricker; Joe Jackson, the original, of course, with his trick bicycle; Lillian Croel and Al Allan, in "Synchronized Laffs," and Ed and Jennie Rooney, who title their offering, "Up in the Air."

Reverting to Miss Foy this star is the daughter of two former vaudeville headliners of another generation. It was not the intention of those parents to have Gloria follow in their footsteps. However, true to all traditions of the theater, Gloria followed her parents and made her debut in the chorus of "What's in a Name."

It was a rapid climb to stardom from that production, she having next appeared as a feature player with Donald Brian in "Up She Goes." Others that followed, each time with the name of Gloria Foy a little larger in the electric signs, were "Betty Lee," "Patsy," "Bubbling Over," "The Circus Princes," "The Red Robe" and "Around the Town," the last Broadway production prior to the present tour of vaudeville for Miss Foy.

The screen portion of the current RKO-Keith program is the story of a boy's faith in a man, with the background of a boy's reformatory. It is "Hell's House," as the reformatory was known to the boys therein confined.

"Hell's House" is considered one of the most sensational screen offerings of the current year headed by a cast comprising Junior Durkin, Pat O'Brien, Bette Davis, Junior Coghlan, Emma Dunn, Charles Grapewin, Morgan Wallace, Hooper Atchley, Mary Alden, Wallis Clark and James Marcus.

Pat "Front Page" O'Brien is to be seen as the small time bootlegger and hero of Durkin, because he claims to know Babe Ruth, "Red" Grange and other famous personages.

Two Added.

First National has rounded out its cast for "A Dangerous Brunette," starring Kay Francis, with the addition of two players, Virginia Sale, sister of "Chic," who has appeared recently in "Union Depot" and "Compromised," and Betty Farrington.

A GUIDE TO THE PICTURES

THIS WEEK.

PALACE—Claudette Colbert, William Boyd and Lilyan Tashman in "The Wiser Sex" (screen). Loew's "Dance Dreams" revue (stage). Hearst Metrotone News, orchestra and Charles Gaige's organ interludes.

EARLE—James Cagney and Joan Blondell in "The Crowd Roars" (screen). Dave Apollon headlining the vaudeville (stage). Universal News, with Graham McNamee, songreel and orchestra.

FOX—Elissa Landi and Victor McLaglen in "Devil's Lottery" (screen). Tom Patricola in Fanchon & Marco's "Nursery Rhymes" Idea (stage). Fox Movietone News and orchestra, with Phil Lampkin.

RIALTO—Dorothy Sebastian and Lloyd Hughes in "The Deceiver" (screen). Dorothy Mackaill, in person, in "Love Scenes," with Herb Gordon's Whispering Orchestra (stage). Universal News, with Graham McNamee, added short reels and Johnny Salb organlogues.

RKO-KEITH'S—Junior Durkin, Pat O'Brien and Bette Davis in "Hell's House" (screen). Gloria Foy headlining the vaudeville (stage). RKO-Pathe News, added short-reels and orchestra.

METROPOLITAN—"The Hound of the Baskervilles," Joe Penner in "The Toreador," song cartoon and Vitaphone novelty, "Up on the Farm," with Henry Santrey and his band.

COLUMBIA—Walter Huston, Lewis S. Stone and Dorothy Jordan in "The Wet Parade," Paramount Sound News and cartoon comedy. Second week.

NEXT WEEK.

RKO-KEITH'S—Ricardo Cortez and Irene Dunne in Fannie Hurst's "Symphony of Six Million."

PALACE—Robert Montgomery in "But the Flesh Is Weak," and "Hi Lites of 1932" Revue.

METROPOLITAN—Smith and Dale and George Sidney in "The Heart of New York."

COLUMBIA—Lily Damita and Charles Ruggles in "This Is the Night."

EARLE—Kay Francis in "Men Wanted" and the Norman Thomas Quintette headlining the vaudeville.

FOX—Spencer Tracy, Beryl Mercer in "Young America," and Fanchon and Marco's "Greetings" Idea.

RIALTO—Tala Birell and Victor Varconi in "The Doomed Battalion," and Victor McLaglen, in Person.

Mr. Cochran Begins His Eighth Summer Stock Season

NAT. PLAYERS' EIGHTH YEAR IS NOW HERE

Tomorrow night marks a gala occasion in the National Theater—the opening of the eighth annual spring and summer season of the National Theater Players.

Selected as the opening play of the season, the management offers a Cinderella-like piece of dramaturgy that has never been seen in Washington. It is called "A Church Mouse," an adaptation from the Hungarian by the Hattons.

With Leona Powers as the leading lady and Donald Woods as the leading man, "A Church Mouse," because of its concrete characterization, offers unlimited opportunity to all members of the cast. Others who will be seen in the play are Kathryn Givney, coming back to scenes of her former triumphs after a career in the movies; Owen Davis, jr., a recruit from Hollywood; Adelaide Hibbard, character woman, and one of the original members of the troupe; Raymond Bramley, seen here last season and before; Ona Munson, former musical comedy star and screen player, making her debut with the players; Burke Clark, back again with the company; Forrest Orr, one of the most popular of the players, and Karl Neilsen, for many years understudy to Clifford Brooke, director, and who has, from time to time, played small parts with the company.

After strenuous rehearsals in New York, Clifford Brooke brought his players to Washington to put the finishing touches on the performance to be given tomorrow night. It is Mr. Brooke's belief that the play and the players will make a combination for a momentous first-night in Washington theaterdom.

The play, "A Church Mouse," was originally produced by William A. Brady at the Playhouse, in New York, where it enjoyed a successful run, after which it went on the road, with Washington one of the few cities not seeing it.

The National Theater Players, therefore, have the honor of being the first to present it here. The story of the play is that of a butterfly grown out of a caterpillar, an office stenographer, who, casting aside her working clothes, dons the raiment of a society woman and becomes the wife of a baron, her employer. Out of this simple little tale Frederick and Fannie Hatton have woven a real bit of theater.

It is expected that a capacity audience will greet the players on their return to Washington.

A TWO-PIANO PROGRAM HAS RICH APPEAL

Two-piano music is not heard often in Washington, although such programs are extremely popular in New York and abroad. Maier and Pattison brought some fine programs of such music here a few years ago and once each season Mary Howe (Mrs. Walter Bruce Howe), of this city, and Anne Hull, of New York, give a program written for two pianos, usually for the Friday Morning Music Club.

Thursday of this week two young professional pianists, both of Washington, Robert Ruckman and Emerson Meyers, will give a program in the Willard room, Hotel Willard, at 8:30 p. m.

Women prominent in music circles and with special interest in music for this instrument are the patronesses. Mrs. Howe, whose "Habanera de Cinna" is on the program; Mrs. Lawrence Townsend, musical authority extraordinary; Mrs. Morrision, wife of former Representative Martin A. Morrison, and head of the Pianists' Club, of Washington; Mrs. Carl A. Droop, distinguished music patroness, and Mrs. Edward H. Watson, chairman for music of the League of American Pen Women, form this group.

IRISH FILM A SABBATH LURE ON 'E' STREET

"Ireland's Rough-Hewn Destiny," a delightful, synchronized photoplay of the Irish nation, originating in the midst of legend and continuing down to the present, will be shown at two performances at the National Theater today, at 3:30 and 8:30 p. m.

Unanimously indorsed by Irish societies, the clergy and laity, and enthusiastically praised by the press, the picture, in authentic and interesting manner, turns the pages of the book of Erin's life.

In an astounding display of cinematic art it recounts the story of the land which possessed a high degree of culture in the days when the world was young, a land which carried the lamp of learning to the darkened continent of Europe and beyond. Graphically it is illustrated on the screen that, despite the passage of centuries, Ireland today retains all her old-time charm.

Baily Ross, producer of the picture and a native of Limerick, Ireland, appears in person at each performance. In the style of Newman and Burton Holmes, Mr. Ross maintains an interesting commentary on the many scenes in the picture.

TOM PATRICOLA, the dancing ukulele strummer, who comes to the Fox this week as star of the Fanchon & Marco "Nursery Rhymes" stage revue.

Dorothy Stickney in "Another Language" —Belasco.

Donald Woods and Leona Powers in "A Church Mouse," inaugurating National Theater Players' eighth season, at the National.

Ann Corio with "Jersey Belles," at the Gayety.

Scene from "Ten Nights in a Barroom" —Prohibition Fair, Auditorium.

CLASSIC WILL BE PRESENTED AT NATIONAL

Lewis Carroll's immortal "Alice in Wonderland" has been given a new dramatization by Clare Tree Major, and will be presented by her Children's Theater Company at the National Theater, on Saturday morning, April 23, at 10:30 o'clock.

Mrs. Major's version includes both "Alice in Wonderland" and the sequel, "Through the Looking Glass," thus cramming into one hour and a half of entertainment all the lovable, nonsensical characters of these two famous stories.

Lewis Carroll possessed the gift of nonsense more than any other writer of his time. Children love wholesome nonsense, and Lewis Carroll gave them all they wanted. Grown-ups detected much behind the fun that endeared the story to them. Indeed, every page of "Alice" gives one something to think about.

COMING STAGE ATTRACTIONS

THERE are comparatively few authors or composers these days who can lay claim to possessing the faculty of holding the public attention and approbation by their compositions for nearly a half century. Yet that is exactly what Gilbert and Sullivan have done with their "Pinafore," "Mikado" and "Trial by Jury." Fifty-seven years ago they gave to the world "Trial by Jury" and it not only became an instantaneous hit but cemented an association between these two men that lasted for many, many years, fruitful of distinctive achievements.

A few years later came "H. M. S. Pinafore" and "The Mikado," each a brilliantly written satire upon conditions as they existed at that time, and yet so carefully attuned to the general scheme of events and with a forecast of the future so finely limned that their contributions are as timely today as they were when first presented; the brightness of the lyrics, the tunefulness of the melodies and the subtlety of the dialogue are to the manor born and native of any country where the white man lives.

The Civic Light Opera Company will present these three most popular comic operas at the Belasco Theater the week commencing April 25, with matinees on Thursday and Saturday.

NEXT week, beginning Monday, April 25, the National Theater Players will present one of the most modern of melodramas, a play by the late Edgar Wallace, celebrated author of many thrilling novels and plays. The play is called "On the Spot," and its title gives an inkling of what may be expected, since it is descriptive of the underworld, whose romances are usually embodied in such phrases as "taken for a ride," "going out into the country" and "over the river."

"On the Spot" is a story that unfolds a phase of American life now in the spotlight—a peculiar mode of living that has come about in the past decade. There is probably more action in "On the Spot" than in any play that has been seen on the boards since "Front Page" set forth some scenes of active newspaper life. The play is fast-moving and it is claimed to be packed with thrills. It was an outstanding Broadway success, but is having its first Washington presentation under the auspices of the National Theater Players.

FOR the week beginning with Sunday matinee on April 24, the Gayety Theater will offer Sam Raynor and his "Rainy Daisies," one of the better known of the Columbia Burlesque attractions.

The featured feminine member of the cast is Joan Colette and the foremost of the comedy roles is intrusted to that reliable worthy, Happy Hyatt.

A large company of singers, dancers and comedians will, as usual, support the stars and an important element of entertainment will be supplied by a numerous and agile chorus.

Shakespeare.

On April 20 and 21 a program of scenes from the plays of William Shakespeare will be presented at the Arts Club, in celebration of the anniversary of his birth, April 23.

The scenes selected, representing straight drama, tragedy, comedy and poetic comedy, are taken from "Henry VIII," "Macbeth," "As You Like It," "Henry V" and "The Merchant of Venice, and will be directed by Mrs. W. J. Peters, Murray Sheehan, Sibyl Baker, J. Milnor Dorey and James Otis Porter. Special sets have been designed and are being executed for all the scenes by Hugo Inden, of the Arts Club, who took special training in stage work of this kind in Germany.

Claudette Blonde!

Motion picture fans will be given the opportunity of seeing how Claudette Colbert looks as a blonde when "The Wiser Sex" comes to their theaters. As part of the action in the film, Miss Colbert is required to disguise herself as a golden-haired gold digger.

Additional Theater News on Page 5.

Ukrainians.

The great "human symphony" of voices, the Ukrainian Chorus and the famous Ukrainian Ballet will appear at the Washington Auditorium on Sunday evening, May 1. Everywhere this organization has appeared it has been received with the highest praise and acclaim from the critics.

By a strange coincidence, the Ukrainian National Chorus has been compared in nearly every important city in Europe and the United States to some instrument. It is not merely a choir of stringed instruments. The reason for this is to be found in its conductor, Prof. Alexander Koshetz. He is more than a leader of mixed voices. He is a creator of new and strikingly lovely effects. Some of his languishing pianissimos, exquisitely hummed, are half heard, half imagined. It is not like anything ever heard before in this country. It is a new style of singing, something more emotional, something closer to human life than the singing of other choruses.

DANZI GOODELL, the gifted young woman who this week aids and abets Dave Apollon as headliner of the vaudeville bill at the Earle Theater.

DOROTHY MACKAILL, the talented English girl who has progressed from the "Follies" to stardom in pictures and a headline spot at the Rialto.

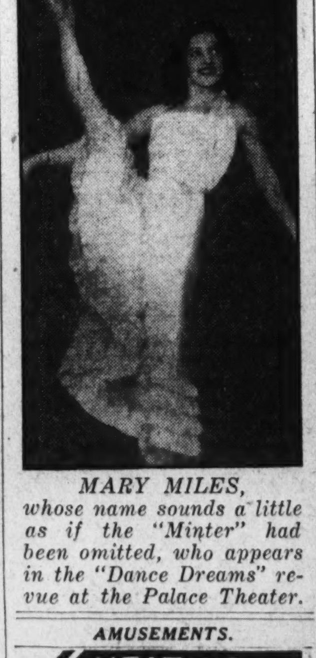

MARY MILES, whose name sounds a little as if the "Minter" had been omitted, who appears in the "Dance Dreams" revue at the Palace Theater.

PREBROADWAY, A NEW DRAMA COMES ALONG

"Another Language," the new comedy drama that will be presented at the Shubert-Belasco for a week beginning tomorrow night, in advance of its New York opening, is not, as might be suspected from its title, either a propaganda play in favor of Esperanto or any other tongue, or a play in which immigrant's dialect will be used. Representatives of the producer, Arthur J. Beckhard, give promise that the piece falls into neither of those categories and that it will be performed entirely in English.

The title, it appears, is derived from the commonplace phrase, describing a discrepancy in temperaments, which has been immortalized by H. T. Webster's superb series of cartoons—the phrase being "They don't speak our language."

Just as Webster sometimes shows how a man whose hobby is raising pigeons can not get along with a man whose only topic of conversation is fishing, so this play presents a group of people with interests so diverse that, though they are bound together by family ties, they come to a disagreement because their ideals are different—because they do not speak the same language.

"Another Language" has been written by Rose Franken, distinguished author of the popular novel, "Pattern" and numerous short stories. In it, according to advance information, she contrasts two groups of people within one family who hold diverse values of life, and shows how, even though they love each other, the divergence in their ideals almost brings them to grief.

The play was first presented last summer by a stock company in Greenwich, Conn., where it attained so much success that six New York producers put in bids for its presentation on Broadway. Mr. Beckhard succeeded in obtaining the play, but has waited until now to produce it in order that he might assemble a perfect cast.

For the leading roles he has secured Glenn Anders, remembered for his performances in "Tomorrow and Tomorrow," "They Knew What They Wanted" and "Strange Interlude;" Margaret Wycherly, whose prominence on the American stage has been undisputed since the days when she starred in "Damaged Goods" and "The Blue Bird;" Dorothy Stickney, last seen here in "Philip Goes Forth," and John Beal, for whom this will be the third leading role on Broadway within the one year since he graduated from the University of Pennsylvania.

Others in the cast are Wyrley Birch, Margaret Hamilton, William Pike, Irene Cattell, Hal K. Dawson, Maude Allan and Herbert Duffy.

GLORIA FOY, star of many musical comedies, who this week appears in Washington as one of the last of the vaudeville headliners at RKO-Keith's.

NEW DRAMA

Continued from Page 1.

York novelist and playwright, fractured her kneecap on the second day of the rehearsals of her play, "Another Language," a hospital room was turned into a theatrical rehearsal hall for several days in order that the author could, even while confined to a bed, supervise the preparations for the presentation of her play here tomorrow evening.

After the second rehearsal of "Another Language," Mrs. Franken sought to refresh herself by a brisk walk around the reservoir in Central Park and took with her two prize dachshunds. The dogs are usually well-behaved, but this time they ran about so restlessly that they wound their leashes around their mistress before she knew what was happening and tripped her up.

At first Mrs. Franken thought that the worst aspect of the mishap was the embarrassment of having fallen down, but later it was discovered that her kneecap was fractured. This, just as her new play was being rehearsed, was catastrophic. Or so it seemed. But she took the largest room obtainable at a hospital and arranged for Glenn Anders, Margaret Wycherly and others in the cast to come to her room and rehearse the play there.

Though the actors were, in one sense, in the cast of the play, Mrs. Franken was in an entirely different sort of cast.

After a week at the hospital, she was enabled to visit the theater where rehearsals were in progress, though still wearing bits of plaster of paris. By now she has entirely recovered and will be in Washington during the Belasco engagement.

* * * *

And the parade of motion picture personalities making personal appearances in the National Capital goes on unabated. Never in the history of the local playhouse has there been a period when so many notables have been on view. The arrival of Miss Dorothy Mackaill as successor to Miss Tashman, at the Rialto, lends point to the observation.

* * * *

IT was not a great many years ago when the personal presence of a movie star in Washington was the signal for dancing in the streets and a public demonstration of the first water. Scarcely a week goes by now that there are not enough stars of the film world on hand to do their own dancing and create their own mass commotions.

There must, in time, come an end to such things. While the parade files by it is an extremely interesting and more or less spectacular diversion, but is there not, perchance, some likelihood, after all, of jeopardizing the screen value of the stars who thus are voluntarily submitting to the erasure of at least a litle of the glamour that has surrounded them?

* * * *

There is, it is generally conceded, such a thing as an absorption point, and this department is not so convinced as it was a short time ago that it is not approaching in the matter of artists "in the flesh."

AMUSEMENTS. AMUSEMENTS.

THIS SPACE RESERVED FOR BELASCO

TODAY—2:30 AND 8:00 P. M.

What's in Your Name?
DOES IT CONTAIN E, A, O, H, or L?
Hear!
ORCELLA REXFORD
B. Sc.
University of California
She Will Show You How to Find Yourself
What holds you back, how to make more money, your right vocation, how to solve your problems.

5 FREE NUMEROLOGY LECTURES
Sunday, April 17, 2:30 P. M.—Does Your Name Contain E, A, O, H or L?
Sunday, April 17, 8 P. M.—What to Do for Success in 1932. Personal analysis of those attending.
Monday, April 18.—Love Before and After—Marriage.
Tuesday, April 19—Fate and Destiny.
Wednesday, April 20—Square Pegs in Round Holes.
SEE! the beautiful color organ, HEAR! this amazing woman analyze character from the audience, yours if you wish. Learn who has the best chance to be the next President; prospective candidates analyzed at each meeting. Sunday afternoon, President Hoover; Sunday night, Al Smith; Monday evening, John Garner.
Raleigh Hotel Ballroom, Penna. Ave. at 12th St.

AMUSEMENTS. AMUSEMENTS.

NATIONAL
MONDAY NIGHT & WEEK
MATS., WED. & SAT. ALL SEATS, 50c
NIGHTS, $1.00, 75c and 50c
S. E. COCHRAN and CLIFFORD BROOKE offer THE NATIONAL THEATRE PLAYERS
8th ANNUAL SPRING & SUMMER SEASON
in Wm. A. BRADY'S PLAYHOUSE, N.Y. Comedy Success
'A CHURCH MOUSE'
By FREDERICK and FANNY HATTON
As played by BERT LYTELL and RUTH GORDON for a SOLID SEASON · FIRST TIME IN WASHINGTON
NEXT WEEK "ON THE SPOT" SEATS SELLING
TWICE TODAY 3:30 AND 8:30
IRELAND'S ROUGH HEWN DESTINY
The Story of a Nation in Sound and Color
Seats Selling—Orch. $1.00, Bal. 75c, 2nd. Bal. 50c

WASHINGTON AUDITORIUM
19th and E Sts. at New York Ave.
World Premiere Monday Afternoon at 1 o'Clock of the Gripping
PROHIBITION FAIR
35 Cents Afternoons—50 Cents Evenings
Free Soft Drink to Every One "On the House."
Stroll on Constitution Avenue and Beer Boulevard!
See the Amazing, Entertaining Talking Picture, Free
"TEN NIGHTS IN A BAR ROOM"
With WILLIAM FARNUM
See Many Original, Dynamic Exhibits, Including the Real Old Washington Saloon and Sensational Soda Fountain.
"CONSTITUTIONAL CONVENTION OF WOMEN"
Meets at the Fair April 17-19. Tickets $1 for 3 Days Including Valley Forge Breakfast Tuesday. Apply Mrs. Henry W. Peabody, Dodge Hotel.
New V-8 Ford Sedan Grand Prize in Contest Open to All!

LOEW'S PALACE THEATRE OF THE STARS
NOW PLAYING
WHICH IS—
The WISER SEX
MAN..OR WISTFUL, BEAUTIFUL WOMAN?
with CLAUDETTE COLBERT
Stage JIMMY SAVO in "DANCE DREAMS" A CAPITOL THEATRE, N.Y. REVUE
COMING Robert Montgomery "But the Flesh Is Weak" "STREET SINGER"

CHERRY BLOSSOM FESTIVAL
LOEW'S COLUMBIA THEATRE OF THE STARS
METRO GOLDWYN MAYER'S EASTERN PREMIERE
2nd Thrilling Week!
"THE WET PARADE"
FROM UPTON SINCLAIR'S NOVEL BY THE SAME NAME.
with LEWIS STONE–DOROTHY JORDAN JIMMY DURANTE–JOAN MARSH WALTER HUSTON–ROB'T YOUNG MYRNA LOY
COMING "THIS IS THE NIGHT"
CHERRY BLOSSOM FESTIVAL

WARNER BROS. THEATRES
EARLE
NOW
Its Thrills Start Where Others Leave Off
"THE CROWD ROARS"
Warner Bros. Epic of the Auto Speed Kings, with
James Cagney
Joan Blondell
—On the Stage—
DAVE APPOLON
And His 14 Entertainers
DOORS OPEN 1:30

METROPOLITAN
NOW
SHERLOCK HOLMES
Unravels the Grim Mystery of the Terrifying
"HOUND OF THE BASKERVILLES"
—Also—
JOE PENNER COMEDY
VITAPHONE SHORT
SONG CARTOON NEWS
DOORS OPEN 1:30

TONIGHT—8:30
CONSTITUTION HALL
MASS CONCERT
Army, Navy and Marine Bands
AMERICAN BANDMASTER ASSOCIATION
Conductors of Army, Navy, Marine Corps Bands and Arthur Pryor, E. F. Goldman, Gustav Holst and others.
Auspices D. C. Red Cross Chapter.
Prices, $3.00, $2.50, $2.00, $1.50, $1.00. Boxes, $20.
Tickets, Box Office Hall after 12 noon today. Me. 2661.

Now FOX Now
PHIL LAMPKIN AND FOX GRAND ORCHESTRA
FANCHON & MARCO'S NURSERY RHYMES
ELISSA LANDI IN 'DEVIL'S LOTTERY'
TOM PATRICOLA
Dancing Stage & Screen Star

GAYETY-BURLESK
ANN CORIO
JOE FREED and KITTY ELLIS

CLARE TREE MAJOR'S CHILDREN'S THEATRE
Presents
"Alice in Wonderland"
At
THE NATIONAL THEATER,
Saturday Morning, April 23, at 10:30 a. m.

Recital of Two-Piano Music
By
ROBERT RUCKMAN and EMERSON MEYERS
Thursday, April 21, at 8:30 P. M.
Willard Room, Hotel Willard.
Seats, $1.00 Each. Talbert Ticket Bureau, Willard Hotel. Nat'l 5575.

POST WANT ADS PAY

AT THE SIGN OF THE FARMER
OLNEY INN
OLNEY FARM—OLNEY, MD.
Where excellence of food and refinement of atmosphere are delightfully blended.
LUNCHEON—TEA—DINNER
12 Miles Out Georgia Ave. Ext.
NO OTHER LOCATIONS
PHONE ASHTON 133
Direction: CLARA MAY DOWNEY

AMUSEMENTS. AMUSEMENTS.

THIS SPACE RESERVED FOR RIALTO

AMUSEMENTS.

KEITH'S
NOW
GLORIA FOY
"SUNSHINE SAMMY"
in person, headlining
RKO VAUDEVILLE
Screen
"HELL'S HOUSE"
with
JUNIOR DURKIN
Coming
Fannie Hurst's "SYMPHONY OF SIX MILLION"

A Tribute to Geo. Washington
UKRAINIAN CHORUS AND FOLK BALLET
A. Koshetz V. Avramenko
Company of 500
Sun., May 1, 8:15 Washington Auditorium.
Tickets $2.00, $1.50, $1.00. T. Arthur Smith Bureau, 1330 G St., in Homer L. Kitt. 1,000 Student Tickets at 50c.

About the Chess Table

By WILLARD H. MUTCHLER

There are plenty of activities on the local chess horizon with the approach of the spring season, as today's news will attest. There were four games played in the District of Columbia Chess League's championship tournament last week. Present Tournament Champion F. B. Walker won from W. S. Sullivan when the latter momentarily went into a coma from which he emerged to find himself mated. V. Sournin continued to lead the contestants by handing Sullivan another setback. A. C. Otten won from District Match Champion J. W. Byler. E. M. Knapp and Walker reached an adjourned position slightly in favor of the former. This leaves the players standing as follows:

Player.	Won.	Lost.
V. Sournin	2	0
A. C. Otten	3½	½
E. M. Knapp	1	1
F. B. Walker	1	1
J. W. Byler	½	2½
W. S. Sullivan	1	3

The District League is also about to conduct a second round in its team tournament. The same teams are expected to compete, with the possible exception of Bureau of Standards, and newly organized teams numbering five players or more are invited to participate and to signify their intention by communicating with J. Tucker, jr., 5403 Thirty-ninth street northwest, or telephone him at Emerson 3889.

Junior Championship Tourney.

The championship tournament for the junior, with members of several of the local high schools entered, got under way last Friday evening at the Capital City Club. In the first round F. Tilton, of Western, won from W. Schlessinger, of Central. J. M. Drysdale, of Western, defeated J. Spalding, of McKinley. J. Ervin, of Western, lost to A. Seidenberg, of Central, and J. B. Hickam, of Western, had a bye. The Bond Clothing Co., Inc., has offered a clothing prize to the winner of the title. They have also donated a silver trophy for competition by high school teams, and the team tournament was scheduled to get under way last Wednesday.

Press Club Chess.

The National Press Club has finally succumbed to the lures of Caissa and on Friday, April 7, fifteen of its members simultaineously opposed the well known local player, G. E. Bishop. From Bishop's point of view the engagement was a decided success and the lone player emerged with a score of 13 wins, 1 loss and 1 draw. J. B. Hickam defeated Bishop and Dick Turner secured the draw. Among the losers were E. P. Sanford, W. H. Grant, Spike Collins, Clint Coffin, J. I. Belt, Edward Martin, Hunt Clement, C. T. Merriam, Benjamin Mieman, Judge Wickers, W. Miller and Charles Michaelson.

The Press Club members have gone in enthusiastically for still another venture and are about to commence the club's first annual tournament to decide the holder of its championship title. It is expected that about twenty players will compete.

Newell W. Banks, United States checker champion, expects to pay a visit here shortly and give another of his famous combination chess and checker simultaneous exhibitions.

Olympic Tournament.

As readers are perhaps aware, there are to be chess events included as a part of the schedule of the Olympic games. It is planned to hold a team tournament in Los Angeles starting August 15, and Henry McMahon, of Los Angeles, the tournament director, has invited this city, through Mr. Bishop, to enter a team.

The appended game was contested in the final match of the recent team tournament when Falls Church defeated Model Basin to the tune of 5 to 0. H. C. Williams, of Falls Church, was encountering stiff opposition from W. H. Bowers, of Model Basin, up until the twenty-fifth turn, when Bowers made an unfortunate oversight which cost him the game.

CENTER GAME.

	H. C. Williams, Falls Church.	W. H. Bowers, Model Basin.
1	P-K4	P-K4
2	P-Q4	Kt-QB3
3	P-Q5	Kt-K2
4	Kt-QB3	Kt-Kt3
5	Kt-B3	B-B4
6	B-QB4	P-Q3
7	B-Q2	Kt-B3
8	Q-K2	B-KKt5
9	P-KR3	BxKt
10	PxB	Kt-R4
11	B-Kt5 ch	K-B
12	Castles QR	P-QR3
13	B-Q3	P-Kt4
14	QR-Kt	Kt(Kt3)-B5
15	Q-B	Q-Q2
16	Kt-K2	KtxB
17	PxKt	P-QB3
18	PxP	QxBP
19	K-Kt	P-QR4
20	Q-B	Q-Kt3
21	B-K3	P-Kt5
22	R-Kt3	P-Kt3
23	BxB	PxB
24	RxKP	R-B
25	Kt-Kt3	Kt-B5 ??
26	QxKt	P-Kt6
27	Q-R6 ch	K-Kt
28	Kt-KR5 and wins in a few moves.	

SOLUTION TO PROBLEMS.

The key to No. 476 is Q-Kt2. Among those sending in solutions were Jacob Frech, J. W. Harris, Daniel Breeskin, Gerald W. Brooks, John Alden, jr., Guy Clinton, Edward J. McIlvane, C. W. Stark, A. Y. Hesse, and W. E. Bryant.

Jacob Frech writes: "Problem 476 by L. Fogerhill, England, is a perfect gem and generates about 21,000 series. Knowing that sagacity is a certain happy extempore conjecture of the middle term, I tried to call her up, but learned that she is absent without leave. Consequently, I was forced to try logic's perfect, but sadly obscured substitute for both genius and sagacity, viz., systematic adequate reverification of premises, and after being nearly prepared to declare the problem unsound, I naturally and necessarily found the following relevant (syllogistic) middle term of the problem: A problem in which white can force one of the following only quickest forced mate series: 1 Q-Kt2; 2 Q-Q2 or 4 or KR2 or R-KBsq or 5 or Kt4 or B-K5 or Kt-Kt6.

"If the science of chess problem solving could a few generations ago have brought to the attention of our Federal and State departments of eduaction the fact that the exercise of sagacity or genius in the solving of any problem confronting them is identical with the looking for the relevant middle term of that problem the inevitable result would have been that our governmental officials would long ago have realized that logic is the mother of every scientifically discovered and syllogistically demonstrated truth, that syllogism is the intellectual test of every truth and that middle term is the heart of syllogism, and that we would now have a simple, honestly and intelligently expounded and quickly learned science of logic and of ethics and primers of logic and ethics in our public schools, and we would not have entered the World War in which millions of brave, loyal citizens of nations on either side were trained to kill millions of brave, loyal citizens of nations on opponent sides, and billions of dollars would have been saved which now would be of extreme value to advance civilization."

Daniel Breeskin writes: "My two sons— Jack, 12, and Sol, 11—solved last week's problem, and it cost me the grand sum of 20 cents for rewards!"

Problem No. 477.

By W. H. GRUNDY, London, England.

K on QB4; R on KB2; Kt on QKt5; Ps on KB4, K2, Q5, QB3, QKt3 and QR5.

BLACK—NINE PIECES.

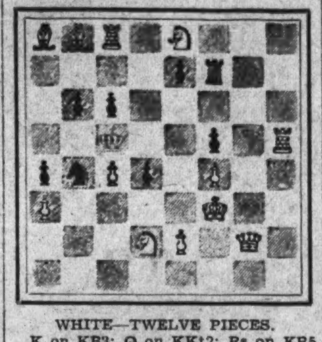

WHITE—TWELVE PIECES.

K on KB3; Q on KKt2; Rs on KR5 and QB8; Ps on QKt8 and QR8; Kts on Q2 and K8; Ps on KB4, K2, QB4 and QR3.

White to play and mate in two moves.

McGoofey's First Reader

By H. I. PHILLIPS.

PSALM OF LIFE.

After the shower, the tranquil sun,
Silver stars when the day is done.
* * * *
After the sunny pleasant hour
Dampness and clouds and another show'r.
* * * *
After the nighttime the sunny day,
Work and a little food and play.
* * * *
After the day the night some more—
Isn't the old routine a bore?

THE LESSON OF THE DILIGENT BOY.

1—John was a diligent lad.

2—He was always industrious and faithful to whatever task fell to his lot.

3—"An hour wasted every day," John said, "is before long a week taken from the year."

4—He never watched the clock, but labored like the busy bee at his appointed job.

5—When he was doing his home work and his playmates in the street shouted, "Yoo-hoo, John, come out and play with us," he would shake his head and answer, "No, I can not play with you until I first do all my lessons."

6—"Johnny is teacher's pet," the boys would shout, but he would ignore their taunts and keep diligently at his books.

7—When he attained manhood he went to work in the button shop and his employer soon noticed that John never shirked like the other men.

8—John got to his bench at 7 sharp and never left until 6. He never took a day off or wasted an hour.

9—He served the same company 50 years.

10—And when he got old and retired the board of directors rewarded his diligence and his devotion by giving him a 50-year service medal ($11.50 a doz.) and putting his picture in the factory magazine called Up and Willing.

Moral: The heart of a board of directors is encased in ice the year around.

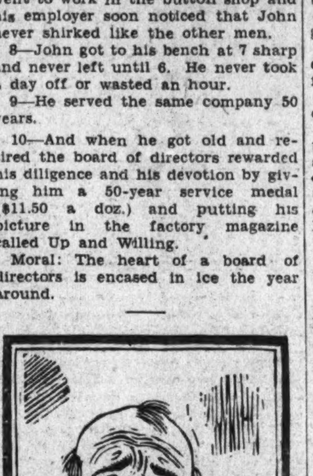

THE LITTLE MAN SERIES.

WHO is this?

This is Herman. Herman is a golfer.

What is Herman doing?

Herman is having a big cry.

Why is Herman crying?

Because he is very sad.

Are golfers usually very sad?

Many of them are this spring. They are in the same boat as Herman.

Why is Herman sad?

Because he has been reading all those "deflated golf" stories.

What do you mean by "deflated golf?"

Golf made cheaper through the elimination of exorbitant initiation fees, high dues and stock purchases.

But why does this news of less costly golf break Herman up?

Because he is one of those birds that joined a club two or three years ago when he had to buy $5,000 worth of stock, a $2,500 bond and pay about $1,000 cash in advance before he could walk to the first tee and slice his drive.

Where does Herman get off now?

He doesn't get off; that's why he's weeping.

KINDNESS TO ANIMALS.

I love the little race horse,
He runs when he's warm,
And if I don't back him
He'll do me no harm.
* * * *
I like the little pussy cat
With claws inside its toes—
Except when it is shedding all
Its white fur on my clothes.

Curious Facts Worth Forgetting.

1. The hot dog is practically unknown in Buckingham Palace.

2. Benito Mussolini can not tolerate practical jokers around the palace and never jumps rope in public.

3. It is possible to lubricate an auto with mayonnaise dressing, but it seems a bit ridiculous.

4. A ton of nut coal weighs twice as much as half a ton of flatirons.

5. It is estimated that in the course of a full working day a bee lights on 34,567 flowers and spends very little time on those for which it does not care.

6—The old-fashioned playerpiano, which was worked by the footpump, is almost obsolete in Park avenue, New York.

7—A Toledo, Ohio, man worked 24 years devising a way to put artificial wrinkles in prunes and then found it was not necessary.

8—Fifty years ago there was nobody of any prominence in California named Clark Gable.

9—The common corn can be removed by holding the toes over a cannon cracker during the explosion.

10—In Australia there is a species of cat that will not eat stuffed olives. This is also true of many other countries.

GEOGRAPHY LESSON, GERMANY.

GERMANY is a country entirely surrounded by people who are afraid it will get well again.

It is situated in central Europe, about half way between Von Hindenburg and Hitler.

Its population is made up almost entirely of people who can't quite figure out how they ever got so silly over the former kaiser.

For centuries it was one of the most powerful nations in the world. It had wealth, prestige, security and wonderful beer.

It still has the wonderful beer.

It would still be a powerful nation if it had laughed the kaiser out of his habit of changing uniforms three times a day and doing the goose-step even at picnics and scheutzenfests.

For a long time the world figured that Germany lost the war, but it is now becoming more and more apparent that she got at least a draw.

The country's chief occupation is balloting.

THE RIGHT WORD.

(With apologies to W. Curtis Nicholson.)

Check the words which properly complete the following sentences:

1—A pentacle is . . . a room in a penthouse . . . something worn around a lady's neck . . . a penholder . . . a clause in a peace treaty.

2—E Pluribus Unum means . . . I came, I saw, I conquered . . . Damn the torpedoes, go ahead . . . Millions for defense, but not a dime for tribute . . . You may fire when you are ready, Gridley.

3—An ibex is . . . a small box for holding snuff . . . the top of a triangle . . . a list of chapters in a book . . . a kind of flower.

4—A pern is . . . a honey buzzard . . . a receptacle for flowers . . . a Scotch term for infant . . . a kind of dessert.

(Copyright, 1932.)

Culbertson on Bridge

By ELY CULBERTSON

287

RESPONSES TO A TAKEOUT DOUBLE.

LESSON No. 20.

WHENEVER a defending player doubles an Opening bid of not more than one notrump or not more than two of a suit, his partner is forced to take out the Double (if partner has not yet bid), unless the opponent on the Doubler's left bids and takes out the Double. The partner of the Doubler must respond no matter how weak his hand may be. Likewise, partner must respond if the Opening bidder doubles after his partner has failed to support his Opening bid, or if the defending Doubler, having failed to get a response because of an intervening bid, doubles again.

If the partner of the Doubler holds 1½ honor-tricks or less, he must make a simple (non-Jump) Takeout—a minimum response—no matter how weak his hand, unless he is released by an intervening bid by an opponent. With about 2 honor-tricks, he should make a Jump Takeout on even a rather weak major suit (even as low as Q J 3 2) or on a stronger suit with less strength in side suits. This is a strength response. With more than 2 honor-tricks, the response should be a double Jump Takeout with a good trump suit containing about 4 trump tricks.

With two four-card suits, one a major and the other a minor, the major should be bid even if the minor suit is stronger. With a four-card major suit and a minor suit of more than four cards, the major should be bid in preference to the five-card minor, even if the major is headed only by a Knave. A six-card minor suit, however, should be bid in preference to an average four-card major.

With two four-card major suits, bid the higher (spades), even if the hearts are stronger.

If the only four-card suit you have is the opponents' suit (that is, the doubled suit), and you have no stopper in it, bid the lowest three-card minor suit you have. If you have a similar holding with a stopper in the opponents' doubled suit, bid notrump if you also have at least 1 honor-trick in your hand. If you have a stopper in the opponents' suit, but also a four-card major suit, prefer the major suit, generally speaking. But if holding a four-card minor suit and also a stopper in the opponents' suit, bid notrump, if you also have at least 1 honor-trick in your hand. But if you lack at least 1 honor-trick, bid the minor four-card suit.

Any nonjump response to a Takeout Double is a minimum response, showing 1½ honor-tricks or less (or at least 1 honor-trick and a stopper in the opponents' suit if notrump is bid), and the Doubler must regard it as such, since he forced his partner to make some response. If the partner of the Doubler is released from bidding by an intervening adverse bid, he may make a "free" (unforced) response if he holds sufficient strength for a Jump Takeout of the Double (as above), supposing that the intervening opponent had passed. The free response should not be jumped, however, since it shows strength over the adverse bid, unless the hand is sufficiently strong to jump.

In general, the Doubler's partner should bear in mind that the Takeout Double, if made defensively, promises at least 3 honor-tricks, so that if he holds 2 honor-tricks or more, he knows that the combined hands have 5 honor-tricks or more. Any partnership holding of 5 or more honor-tricks promises some worthwhile contract if the proper bid can be found. If the Doubler's partner holds 2½ honor-tricks or more, it is quite possible that game can be bid even if the response has to be in a weak four-card major. As a matter of fact, a Jump Takeout in a weak four-card major is the only instance in Contract in which a player is justified in making a Jump bid on a nonbiddable suit. He should remember that the Doubler is ready to stand behind any response he makes, even to the extent of taking out in another suit, if necessary.

Notice, particularly, that a notrump response to a Takeout Double shows strength. It must not be confused with a "negative" minimum notrump response to an Opening bid by the Opening bidder's partner. A notrump response to a Takeout Double promises at least 1 honor-trick, making 4 or more honor-tricks in the combined hands, and a stopper in the opponents' suit. There is certainly nothing "negative" about such a response.

TODAY'S POINTER.

The Takeout Double, wisely used, is one of the most effective bidding weapons at the disposal of a Bridge player after his opponents have opened the bidding.

ANSWERS TO QUESTIONS.

Lead Through Declared Strength.

Question: East, Dealer, opened with one notrump, South passed, West bid two notrump, North three clubs, East Passed, South passed, West three notrump, and all passed. East-West were vulnerable. What is the correct lead by South with this hand?

Spades	7 5 4 3
Hearts	A 10 9 5 4
Diamonds	K 7
Clubs	6 2

Answer: The correct lead with this hand is the highest club. South will thus be leading through the declared stoppers in that suit up to whatever strength his partner may have. His own long suit of hearts does not lend itself to ready establishment, and it is much better for him, under these conidtions, to use the initial lead in an attempt to establish winning cards in his partner's hand rather than to embark on the doubtful venture of attempting to establish his own long suit.

This is the twentieth of a series of articles in response to requests from numerous readers, designed to explain the elementary principles of Contract Bridge. One of these articles will appear each week. In them Mr. Culbertson will write especially for the benefit of those who have never played Contract, and who may even be unfamiliar with the method of playing it. The articles will cover the game from its basic elements to the higher phases of Contract Bridge. The series in its entirety will comprise a complete course of instructions in "How to Play Contract."

See What Your Partner Says.

Question: I have encountered some difference of opinion as to whether or not the one diamond bid should be made by the Dealer, holding the following hand at no score; also whether or not it should be opened by a one diamond bid by the Second Hand after the Dealer has passed:

Spades	K J 8
Hearts	3
Diamonds	K Q 10 5 4 2
Clubs	J 9 2

Answer: This hand is an exact borderline bid, counting just 2½ honor-tricks—1½ honor-tricks in diamonds and 1 honor-trick in spades. The club Knave is a plus value of such small worth that it can not be counted in the bidding. The hand thus measures up to the requirement of a one diamond bid by either First or Second Hand, but no one could quarrel seriously with a player who would pass it.

(Copyright, 1932.)

How to Keep Well

By DR. W. A. EVANS

RULES OF PREVENTION.

DR. VICTOR E. LEVINE, of Omaha, has formulated 35 rules of health based on the theory that to cure is the voice of yesterday; to prevent is the divine whisper of today and tomorrow.

The first thirteen relate to mental and social hygiene, using the latter term in its broad sense—man's relation to his fellow man rather than in the narrow sense of sex hygiene. Briefly, these thirteen rules are: Have faith, hope and courage. Be cheerful, amiable and sociable under all conditions. Be calm. Put your best efforts into your task. Find happiness in your work. Choose friends wisely. Give something to life. Aim high. Learn to be happy, and content with what you have while working toward something better. Learn to accept contentedly what you can reasonably obtain by the exercise of your best energies. Get interested in something that is useful and will occupy your time, and in people outside of yourself. Get married and raise a family. Change with the changing world.

And then follow 22 rules that relate more directly to the physical. These are: Play a little every day. Get plenty of rest and sufficient hours of sleep every day. The first of the two rules relating to rest refers particularly to short intervals of relaxation as a temporary relief measure. He refers to the after-lunch nap as fifteen minutes of relaxation. He suggests a brief period of relaxation for the blues, nervousness, tensions, or even dizziness. When a man feels that he needs a bracer, such as a cup of tea or coffee, or a drink of whisky, he will be better off if he will relax for fifteen minutes. Be out in the fresh air at least one hour during the day or evening. Have a window open in your office or sitting room. Have your rooms comfortably warm and not too dry during the winter. In the cold weather wear clothing that keeps you warm in the outside, but remove the extra clothing when at work or when indoors. Get as much sunshine as you can.

Take a five-minute bath once a day, or three times a week anyhow. Eat a hearty but simple and frugal breakfast. Drink two glasses of water with each meal. Have some raw fruit or vegetable with each meal. A citrus fruit, a serving of one of the iron rich fruits, and a serving of one or more of the vitamin rich vegetables should be served at each meal. Among the iron rich fruits he gives are dates, figs, apricots, prunes and raisins. Among the vitamin rich vegetables are tomatoes, carrots, cabbage, spinach and lettuce. Eat sea food at least once a week. Eat whole cereal and natural dairy products.

(Copyright, 1932.)

Daily Cross-Word Puzzle

By RICHARD H. TINGLEY

ACROSS.

1 Place again in position
6 Parsonage
11 Cries of derision.
16 Deduce
17 Theologian
18 One of several popes
20 Gets Away
21 Dependency of China
22 Bench
23 Mislay
24 Makes edging
26 Little children
28 Belonging to that male
29 Piece out
30 Aits
32 Cathedral town in England
33 Forwarded
34 Kind of chair
36 Grazed
38 Facilitates
39 Wheaten meal used in India
41 Assessments
42 Vase
43 Attendants on knights in the Middle Ages
47 King (old form)
48 Slow
52 Mohammedan prince
53 Thin
55 Meadows
56 War-famous town in Belgium
57 Cut into strips
58 Hurl
59 Cloy
60 Perches
61 Insect's egg
62 Knots
63 Program
64 Civet-like animal
65 Marks with scars
67 In the place of
68 Small fishes
70 Half the square of a type (pl.)
71 Narrates
73 Art (Latin)
74 Portage
77 Highwaymen
79 According to law
83 Comply
84 Fish
85 Xylophones
87 Fermented liquor
88 Pale
89 Swelter (old form)
91 Any productive source of supply
92 Travel by conveyance
93 Means
95 Relieved
97 Penman
99 School book
100 Thorn
101 Hard drinkers
102 Spills
103 Camps out
104 Prophets

DOWN.

1 Cancel
2 Deleted
3 Take the part of
4 Wife of Adam
5 Proves by trial
6 Things
7 A proud, exclusive person
8 Point
9 Fat
10 Mistress of Henry IV of France; mother of the House of Vendome
11 Kind of pudding
12 Poems
13 Fragment
14 Tenth part of anything (pl.)
15 Briny
16 Takes out
19 Cozy places
25 Priest's vestment
27 Antique
30 Bury
31 Fainting fit
33 Grit
35 Troubled
37 Hog pen
38 Events from which time is reckoned
40 By
42 Mountain range in Eurasia
43 Author of "Twenty Thousand Leagues Under the Sea"
44 Without delay
45 Schisms
46 Ribs (slang)
48 Taxes; tributes
49 West Indian sugar works
50 More likely
51 Shoemaker's forms
54 Angle worm
56 Roman household god
58 Noncircular rotating pieces of a machine
59 Legislative body
60 Import
62 Divers
63 A most common winter ailment (pl.)
64 Damsels
66 Weird
67 A disease of hops
69 Exclamation of mockery
71 The most boastful
72 Straddles
74 Quail
75 Humbles
76 Income from leased property
77 Gathering of neighbors for work
78 Native of a country
80 Ankle cover
81 Trees of the oak family
82 Annealing chambers in a glass factory
84 Wide-mouthed pitchers
86 Salamander-like animals
88 Short distance
90 Measuring line
92 Mature
94 Fuse
96 Iniquity
98 Fish spawn

YESTERDAY'S ANSWER.

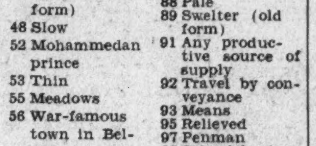

(Copyright, 1932.)

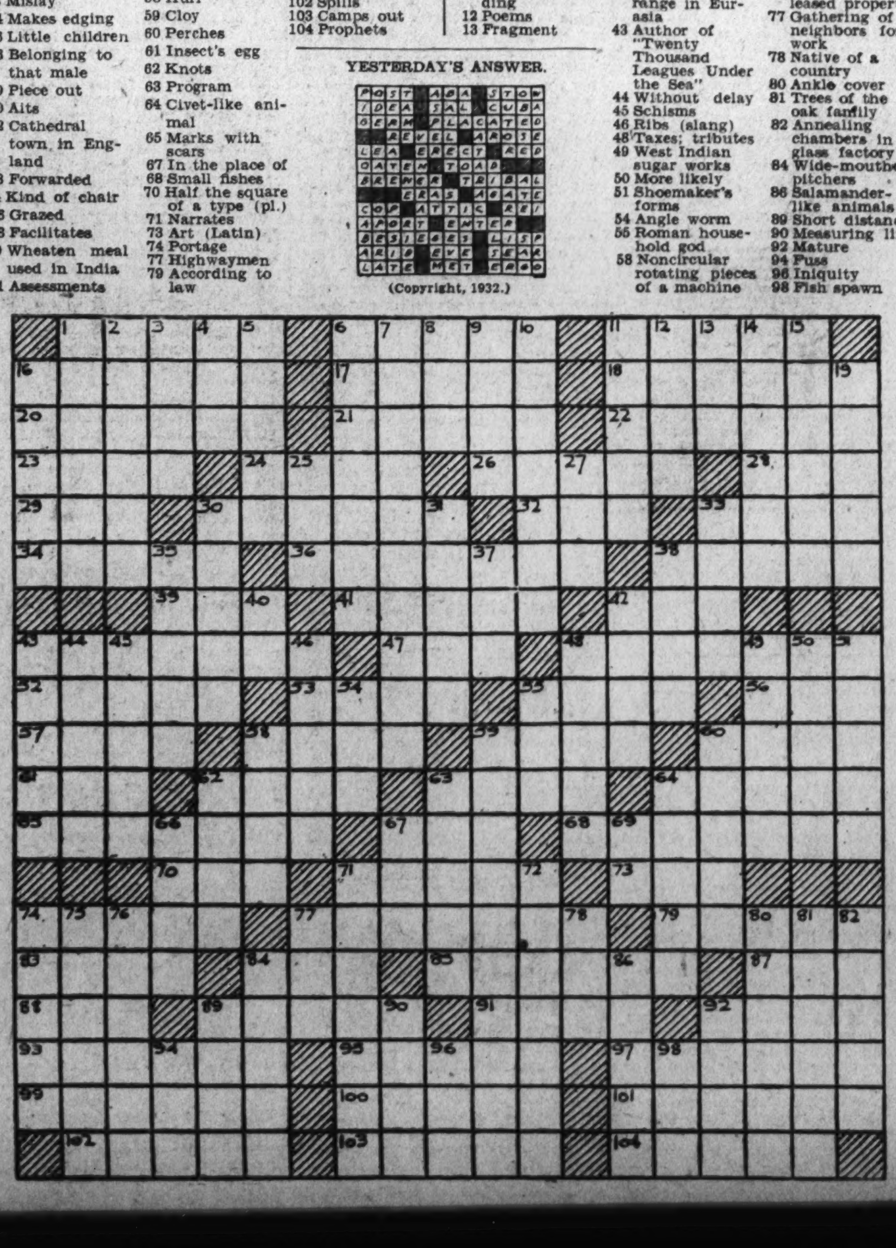

Radio Dial Flashes

By ROBERT D. HEINL

WBAL, using 10,000 watts power, has been coming into Washington unusually clear of late. The WJZ Damrosch Wagnerian program through WBAL at 1 o'clock last Sunday afternoon sounded as if it were being broadcast by a Washington station.

These Sunday afternoon presentations are among the very best things Mr. Damrosch has ever done over the radio. Those who enjoy hearing Mr. Damrosch talk, as he used to on the old R. C. A. programs before later commercials muzzled him, will be delighted with his present WJZ series. Today the program, which will be heard on WRC also at 1 p. m., includes:

Symphony No. 3 in A Minor (Mendelssohn); introduction; Allegro agitato; Vivace non troppe (Scherzo); Adagio; Allegro vivacissimo; Allegro maestro assai and symphonic poem, "Les Preludes" (Liszt).

SIXTEEN American and Canadian band leaders will conduct the Army, Navy and Marine Bands in a special concert to be broadcast from Constitution Hall over the WEAF network, but not WRC, beginning at 10:20 o'clock tonight.

The concert will be a feature of the third annual convention of the American Bandmasters' Association which is being held here. The proceeds of the concert will go to the American Red Cross.

The concert has been dedicated to the memory of the late John Philip Sousa, who was honorary president of the association. A group of Sousa marches and the Chopin Funeral March will be played as a tribute to the march king.

Each band will play several numbers, with the great leaders wielding the baton, then the three will be massed. Ten new compositions will have initial performances, many of them conducted by their composers.

Commenting on the program, Edwin Franko Goldman, founder and president of the association, said of the concert:

"I don't think there ever has been such a program of band music. All the new numbers have been written especially for band presentation, and not merely arranged from orchestral compositions."

Among the numbers to be heard will be "Huntingtower Ballad," by Ottorino Respighi, noted Italian composer and conductor; "Hammersmith," by the English bandmaster, Gustav Holst; "University," a new march by Edwin Franko Goldman, and a tone poem, "Skyward," by the radio conductor, Nathaniel Shilkret.

Band leaders who will direct during the concert will be Edwin Franko Goldman, Gustav Holst, Arthur Pryor, Capt. Taylor Branson, Capt. William J. Stannard, Charles Benter, Capt. Charles O'Neill, Lieut. J. J. Gagnier, Nathaniel Shilkret, Capt. R. B. Hayward, Peter Boys, A. Austin Harding, Victor J. Grabel, Walter Smith, Frank Simon and Herbert L. Clarke.

THE French industrialist and automobile manufacturer, Andre Citroen, who is known as the "Henry Ford of France," will be the speaker on the second international radio forum program today (WRC, 4.15 p. m.). M. Citroen will discuss "The Prospects of Industrial Recovery."

Dr. Hugo Eckener, master of the Graf Zeppelin, will be heard in a discussion from Friedrichshafen, Germany, of plans for regular airship passenger traffic over the WEAF network, but not WRC, this afternoon, beginning at 2 o'clock.

Characteristic Argentine music will be broadcast from Buenos Aires through WMAL at 12:15 p. m. today, in the second of a series of programs brought from across the equator to present different aspects of South American life to listeners in the United States. Music written for typical Argentine dances, notably the tango, has been selected for the program, which will be presented in the studios of Radio Splendid (LR4) and broadcast simultaneously on two continents.

SIR THOMAS BEECHAM, who has conducted the New York Philharmonic-Symphony Orchestra for five weeks, during the enforced absence of Arturo Toscanini, will make his last appearance with the orchestra this season this afternoon, the concert being broadcast through Station WMAL, 3 p. m.; WABC, 4 p. m.

Following is the complete program:

On the Air Today

12:15 p. m. (WRC)—Rialto organ recital.

12:30 p. m. (WMAL)—Talk by Lady Snowden.

12:45 p. m. (WRC)—Talk by Judge Oscar Hallam.

1:00 p. m. (WRC)—Walter Damrosch Symphonic hour.

3:00 p. m. (WMAL)—New York Philharmonic Symphony Orchestra.

4:15 p. m. (WRC)—Andre Citroen, from France.

5:30 p. m. (WRC)—Carmela Ponselle, mezzo-soprano.

6:30 p. m. (WBAL)—Around the Melodeon.

7:30 p. m. (WRC)—Rudolph Schramm's Concert Orchestra.

8:00 p. m. (WMAL)—Ziegfeld's Radio Show.

8:30 p. m. (WMAL)—Highway Traveler.

9:45 p. m. (WRC)—Buick Musical Comedy Program.

10:20 p. m. (WRC)—American Bandmasters Concert.

11:30 p. m. (WMAL)—Evening Melodies.

Overture, "Fingal's Cave" (Mendelssohn).

"Symphony No. 2," in D major (Brahms).

"Description of Music," Olin Downes.

"Concerto No. 3," in B minor No. 3 (Saint-Saens).

"Summer Night On the River" (Delius).

Prelude to "Die Meistersinger" (Wagner).

Paul Robeson, whose barytone voice and whose performances in "Show Boat," "Porgy," "The Emperor Jones" and "Othello" make him one of the outstanding personalities of his race, will be one of the stars of past and present Ziegfeld shows who will appear before the microphone tonight (WMAL, 8 p. m.).

Others to be heard include Jimmy Durante, comedian; June Knight, ingenue of "Hot-Cha;" Ray Dooley, comedienne; Eddie Dowling, Al Goodman's Orchestra and Florenz Ziegfeld, himself.

THE Rev. Ignatius Smith, O. P., professor of philosophy and preaching at the Catholic University of America, will be heard during the Catholic Hour (WRC, 6 p. m., today). Father Smith will talk on "Christ, the Workman."

Dr. George Johnson, Ph. D., of the National Catholic Welfare Conference, will be guest speaker on the Washington Catholic Radio Hour this afternoon (WOL, 5 o'clock). His subject will be, "Who Shall Control the Schools?"

Carmela Ponselle, mezzo-soprano, of the Metropolitan Opera Company, will be heard for the first time as guest soloist when she sings this afternoon on the G. E. Circle program at 5:30 o'clock. In 1931 Carmela appeared in a broadcast with her famous sister, Rosa, singing duet numbers. She also was heard in the broadcast of Verdi's "Aida" from the stage of the Metropolitan.

She will sing, among other songs, "My Heart at Thy Sweet Voice," "O, Sole Mio" and "Old Black Joe."

WJZ program notes: Richard Bonelli, barytone, will be guest artist on the Garden Party program, 3:30 p. m. today * * * "A Religious Faith for a Discouraging Year" is the subject of Dr. Harry Emerson Fosdick's address in the national vespers program at 5 p. m. * * * Sax Rohmer's "The Spirit of the Black Hawk" and "Note the Same in the Moonlight," by Paul Jones, will be dramatized during the broadcast of the national weekly radio review at 8:15 p. m. * * * Count Felix von Luckner—German sea devil—will speak during the program scheduled for 9:15 p. m. * * * The christening of Mortimer Mopes, jr., by a Navy chaplain, an interview, with the owner of one-horse chaise, and close-ups of a movie star playing her first game of golf, are included in the burlesque newsreel to be presetned during "Making the Movies," 9:15 p. m. Another episode of Raymond Knight's thrilling serial will be presented also.

On the Air Today

WRC—National Broadcasting Co.
(316 Meters, 950 Kilocycles.)

8:00 a. m.—Melody Hour.
9:00 a. m.—Children's Hour.
10:00 a. m.—Mexican Typica Orchestra.
10:30 a. m.—Saxophone Octet.
11:00 a. m.—Neapolitan Days.
11:30 a. m.—Family Party.
12:15 p. m.—Organ Recital.
12:45 p. m.—"The Appellate Court and the Crime Problem," by Judge Oscar Hallam.
1:00 p. m.—Walter Damrosch Symphonic Hour.
2:00 p. m.—MacGregor Brown, barytone.
2:15 p. m.—National Jubilee Singers.
2:30 p. m.—Moonshine and Honeysuckle.
3:00 p. m.—Wayne King Orchestra.
3:30 p. m.—Dr. S. Parkes Cadman's Hour.
4:00 p. m.—Jane Froman.
4:15 p. m.—"Prospects of Industrial Recovery," by Andre Citroen, French industrialist.
4:30 p. m.—Tree Surgical Hour.
5:30 p. m.—"G. E. Circle;" Carmela Ponselle, mezzo-soprano.
6:00 p. m.—The Catholic Hour.
6:30 p. m.—National Education Association program; James Wilkinson, barytone.
7:01 p. m.—L'Heure Exquise.
7:15 p. m.—Radio Party.
7:30 p. m.—Washington Gas Light Co. Orchestra, Rudolph Schramm conducting.
8:00 p. m.—Rubinoff Orchestra, George Jessel.
9:00 p. m.—"Our Government," by David Lawrence.
9:15 p. m.—Familiar Music.
9:45 p. m.—Buick Musical Comedy Program.
10:15 p. m.—What Would You Do? "Crime Increase Among Youths," by Police Commissioner Edward P. Mulrooney.
10:21 p. m.—Last-Minute News.
10:23 p. m.—NBC Program.
11:00 p. m.—Sunday at Seth Parkers.
11:31 p. m.—Russ Columbo.
11:45 p. m.—Jesse Crawford.
12:00 midnight to 1:00 a. m.—Palais d'Or Orchestra.

WMAL—Columbia Broadcasting System.
(475.9 Meters, 630 Kilocycles.)

9:00 a. m.—Junior Bugle.
10:00 a. m.—Rev. Frank Kingdon, Calvary Methodist Episcopal Church, East Orange, N. J.
10:30 a. m.—Recital.
11:00 a. m.—Julia Mahoney and Charles Carlile.
11:15 a. m.—Watch Tower Service.
11:30 a. m.—Voice of St. Louis.
12:30 p. m.—Talk by Lady Snowden, from London.
12:45 p. m.—Street Singer.
1:00 p. m.—Cathedral Hour.
2:00 p. m.—Eight Sons of Eli, and Howard Twins.
2:30 p. m.—Orwell Bradley Towne, Christian Science Committee on Publications.
3:00 p. m.—New York Philharmonic Symphony Orchestra, Sir Thomas Beecham, conductor.
4:00 p. m.—Evensong Service from Washington Cathedral. Address by James M. Beck, congressman from Pennsylvania, auspices of the Daughters of the American Revolution.
5:00 p. m.—Pastorale.
5:30 p. m.—Ann Leaf.
6:00 p. m.—Quiet Harmonies.
6:30 p. m.—Frank Young, pianist.
6:45 p. m.—Joe and Harry.
7:00 p. m.—The World's Business.
7:15 p. m.—Grand Opera Miniature.
7:45 p. m.—Night in Paris.
8:00 p. m.—Ziegfeld Radio Show.
8:30 p. m.—Highway Traveler.
8:45 p. m.—Angelo Patri.
9:00 p. m.—Belle Baker and Jack Denny's Orchestra.
9:30 p. m.—Parade.
10:00 p. m.—Variety Show.
10:30 p. m.—Ernest Hutcheson, pianist.
11:00 p. m.—Gauchos.
11:30 p. m.—Evening Melodies.
12:01 a. m.—Eddie Duchin Orchestra.
12:30-1:00 a. m.—California Melodies.

WOL—American Broadcasting Co.
(229 Meters, 1,310 Kilocycles.)

10:00 a. m.—Opera Gems.
11:00 a. m.—First Congregational Church Services.
12:25 p. m.—Birthdays.
12:30 p. m.—In Funnyland with Uncle Gerry.
1:00 p. m.—Jack Ralston's Entertainers.
2:00 p. m.—Stamp Romances, by Albert F. Kunze.
2:15 p. m.—Jimmy Harbison, Pianist.
4:30 p. m.—Hawaiian Memories.
4:45 p. m.—Phil Miller.
5:00 p. m.—Washington Catholic Radio Hour.
6:00 p. m.—Don Murray's Marylanders.

WJSV—Incorporated.
(205.4 Meters, 1,460 Kilocycles.)

6:00 a. m.—Elder Michaux.
10:00 a. m.—Modern Living.
10:30 a. m.—Salon Music.
10:45 a. m.—Watch Tower Hour.
11:00 a. m.—Fourth Presbyterian Church Service.
2:00 p. m.—Church of the Air.
2:30 p. m.—Knights of Pythias.
3:00 p. m.—Dance Orchestra.
3:30 p. m.—Volunteers of America.
3:45 p. m.—Frederick E. Gross, Norman Black.
4:30 p. m.—Gospel Hour.
5:15 p. m.—Paul Edward Garber.
5:45 p. m.—Silver String Revelers.
6:00 p. m.—Gospel Spreading Association.
7:00 p. m.—Shoreham Orchestra.
7:45 p. m.—Roland Wheeler, tenor.
8:00 p. m.—First Church Christ, Scientist.
9:15 p. m.—Memories of France, Germain Johnson.
9:30 p. m.—Mormon Church Program.
10:00 p. m.—Slaughter's Orchestra.
10:30 p. m.—Radio Evangelistic Service.
11:30 p. m.—Hawaiians.

WBAL Baltimore (1060 Kilocycles).
WBAL Independent Operation.

8:00 a. m.—Tone Pictures.
9:00 a. m.—Children's Hour.
10:00 a. m.—Exploring America.
10:30 a. m.—Fiddlers Three.
10:45 a. m.—Baltimoreans.
11:30 a. m.—Morning Musicale.
12:30 p. m.—The Romany Trail.
1:00 p. m.—Damrosch Symphonic Hour.
2:00 p. m.—London String Quartet.
2:30 p. m.—Yeast Foamers.
3:00 p. m.—National Youth Conference.
3:30 p. m.—Garden Party.
4:00 p. m.—Songs of Home.
4:30 p. m.—Revue.
5:00 p. m.—National Vespers.
5:30 p. m.—Guardsmen.
6:00 p. m.—Raising Junior.
6:15 p. m.—Dandies of Yesterday.
6:30 p. m.—Around the Melodeon.
7:00 p. m.—Sing a New Song.
7:15 p. m.—Frigidarians.

Synchronized Operation WBAL-WJZ (760 Kilocycles.)
(Tune WBAL on WJZ Dial Setting.)

7:30 p. m. to 12:00 p. m.—Programs same as WJZ.

SUNDAY, APRIL 17.
(Eastern Standard Time.)
394.5—WJZ-NBC—760

7:30 p. m.—Three Bakers.
8:00 a. m.—Melodies in Voice.
8:15 p. m.—Weekly Radio Review.
9:15 p. m.—Stag Party.
9:45 p. m.—Making the Movies.
10:15 p. m.—Old Singing Master.
10:45 p. m.—Archer Gibson, Organ.
11:30 p. m.—Jane Froman Orchestra.
11:45 p. m.—Sam Herman, Xylophone.
12:00 p. m.—Stoess Orchestra.

Interesting News and Notes of Washington War Veterans' Activities

AMERICAN LEGION.

Stuart Walcott Post.

The regular monthly meeting of the Stuart Walcott Post will be held at the garden house of the Dodge Hotel at 8 p. m. Tuesday.

At a recent meeting of the executive committee of the post at the residence of the post commander, Dr. Ray F. Guynn, plans were outlined for continuing the drive for new members. Arrangements were made for holding an oyster roast the latter part of April, and it is also contemplated to give a boat excursion during the month of July. The exact date of these outings and full details regarding them will be announced at a later date.

Comrade Samuel Rose, national radio officer of the American Legion, has received from Miss Margaret H. Lower, field director of The American Red Cross at Walter Reed General Hospital, a letter of appreciation of the various entertainments which have been provided for patients at that hospital through his efforts, the latest of which was on April 6, when "Col. Stoopnagle" and his partner, "Budd," radio artists, visited the hospital and afforded the veterans many hearty laughs. Comrade Rose also has announced that Rudy Vallee, the famous radio artist, will help the 10,400 American Legion posts throughout the country celebrate victory in membership by taking part in the coast-to-coast broadcast over the N. B. C. network the night of April 18. In accepting the invitation to participate in this important event, Mr. Vallee said, "I feel extremely honored at being asked to participate in such a fine and outstanding program, and I assure you it will be a pleasure to do it. I have a high regard for anything connected with the American Legion."

Practice games have been played by the baseball team sponsored by the Stuart Walcott Post, and the players give promise of a team that will rank high in the department league during the present season. The names of the players composing this team and a schedule of the games to be played will be announced later.

Henry C. Spengler Unit.

Henry C. Spengler Unit's representation in the Army Day parade included President Jennie F. Knight, Mrs. John Spengler, Mrs. Clara Sonneman, Mrs. Hortense Fuller and Mrs. May D. Lightfoot, with the unit colors escort.

Music Chairman Mrs. Ruth Pritchard, with Mrs. Virginia Shelton, soloist, and Second Vice President Dr. Laura Brennon, who gave readings, participated in the program at Walter Reed Hospital the evening of April 5, given by the auxiliary department, under the direction of the chairman, Mrs. E. E. Corwin.

The unit will give a testimonial reception from 4:30 to 5:30 o'clock the afternoon of April 23 at the Rochambeau, 815 Connecticut avenue northwest, honoring Mrs. Lowell Fletcher Hobart in recognition of constructive leadership as national president of the American Legion Auxiliary and retiring president general of the Daughters of the American Revolution. Invited to receive with the president, Mrs. Jennie Knight, will be the legion's vice department commander, Miss Helen Sprague, and the department president, Mrs. Sue P. Mims. Three hundred invitations have been issued. Hostesses will be Mrs. William Wolff Smith, Mrs. J. O'Connor Roberts, Mrs. Rice Means and Mrs. J. Jerome Lightfoot, with the unit officers on the reception committee.

Plans for the planting of a white birch tree near the Arlington Amphitheater honoring the Mother of the Unknown Soldier on Mothers' Day, May 8, at 10:30 a. m., are now assuming concrete form. The Fort Myer Band will give a concert from 10 to 10:30 and Mme. Schumann Heink has accepted the unit's invitation to be present if she is in the East at that time. Invitations have been extended to the national commander, Henry L. Stevens, jr., and to the national president, Mrs. F. C. Williams.

The executive committee of the unit will meet at the home of the historian, Louise White, Portner Apartments, tomorrow evening at 8 o'clock. The next regular meeting will be April 27 at Thomas Circle Club, 1326 Massachusetts avenue northwest, and out-of-town auxiliary members are always welcome.

Quentin Roosevelt Post.

Quentin Roosevelt Post, No. 11, will hold its regular monthly meeting at 8 o'clock tomorrow evening at the Potomac Boat Club, with Commander William H. Grass presiding. Following its usual routine of business, the post membership will adjourn to the ball room of the club to receive the broadcast of the "Victory Membership Celebration" over a national coast-to-coast radio hook-up, at which time legion posts all over the country will be taking part. Refreshments will be served by the post's famed refreshment committee, under the chairmanship of Comrade Louis P. Allwine.

Commander Grass announces that he has appointed Comrade Paul J. Bergh as finance officer and Comrade John Brennan as adjutant.

Costello Post.

The next meeting of Costello Post will be held in the board room of the District Building at 8 p. m. Tuesday.

Tomorrow a mass meeting will be held in the Immaculate Concepcion School Hall, Eighth and N streets northwest, at 8:30 p. m. A program has been arranged, followed by the victory membership broadcast over a national radio hook-up at 10 p. m. All legionnaires are invited to attend.

Commander Cipriani has received a letter from Maj. Ed. S. Bettleheim, jr., adjutant general of the Military Order of the World War, complimenting and thanking the legion on its very fine showing in the Army Day parade.

Costello Post furnished uniformed color bearers and color guard for several other outfits in the parade. The drum corps made a nice showing, although a number of the boys could not be excused from work. The drum corps meets every Monday night at the National Guard Armory, Sixth street and Pennsylvania avenue northwest.

Jacob Jones Post.

The regular monthly meeting of the post was held at Thomas Circle Club on Monday evening, April 11. A copy of the book, "A Story of the Surrender of Lord Cornwallis at Yorktown," which Comrade Jane Rule Brailled and beautifully bound five copies for the post to present to institutions for the blind at Christmas time, was on exhibition and presented to the post for the files. At the close of the business session, a talk on "Foreign Relations" was given by Maj. Julius Peyser, who is a member of the National American Legion committee on foreign relations. Leslie Allen, accompanied on the piano by Eber Riley, rendered three vocal solos and F. W. Huntman played three selections on the concertina. This musical program was arranged by the entertainment chairman, Eloise Broaddus, and brought to a close a most enjoyable evening for the members and guests.

As many members of the post as can possibly arrange to do so, will attend the National American Legion broadcast in the Parish Hall of the Church of the Immaculate Conception, at Eighth and N streets, tomorrow evening, at 8 o'clock.

There will be a joint meeting of the bicentennial, refreshment and entertainment chairmen and their respective committees on tomorrow evening at the department headquarters, at 7:30 sharp. It is desired that all concerned be on time that business may be transacted promptly and the meeting adjourned in time for those wishing to do so, to attend the broadcast program at the Church of the Immaculate Conception.

The Americanism officer, Kate Briggs, represented the department Americanism officer, who was unable to attend, at the luncheon given at the Cosmos Club on last Thursday by the committee promoting American nationalism of which Col. U. S. Grant 3d has recently been elected chairman. At the last meeting of the post the necessary amount in order to become a member of this organization was appropriated.

Advance Post.

Commander Herbert Borchardt presided at the regular meeting of Advance Post, held on last Tuesday night, at the Metropolitan Hotel. On the call of the roll, the presence of more than 50 per cent of the post's membership was recorded, and much important business was transacted. The membership obligation was given to Comrades James M. Perryman and Charles Leslie Sincox; and the application of Recruit George R. Helvestine was referred to the enlistment committee. Commander Borchardt appointed Junior Vice Commander Jack Hanley to assume direction of the Flag Day activities. The motion to authorize the organization of a ladies auxiliary was lost by a very close vote. Report was made by the relief committee that Comrade Cleatus Kelly had been discharged from Walter Reed Hospital. The entertainment committee was instructed to make further study of plans for raising funds.

Potomac Post.

The smoker which was held on last Saturday night at 1024 New Jersey avenue northwest was a success, more than 250 veterans being present. The program of entertainment was popularly received and the committee is planning another affair on an early date. Comrade Harry P. Giddings was appointed chairman of the poppy committee, and he pledges, if hearty cooperation of all members is accorded to his committeemen, that the post's successful sale campaigns of past years will be excelled. The post has achieved preeminent distinction during recent years for having accomplished sales of "buddy" poppies unparalleled by any other post of the District of Columbia department, taking into account its membership strength in comparison with the other units. An entertainment will be offered at the next regular meeting on April 28 at the Northeast Masonic Temple.

Equality-Walter Reed Auxiliary.

The auxiliary met at Soldiers, Sailors and Marines Club on April 6, and more effective methods of dispensing relief to needy veterans and their dependents were discussed. It was voted to donate three 20-pound cooked hams to the Veterans' Shelter for feeding the more than 200 former service men now being housed at the home. On April 26 a card party will be given at the Southern Dairies Auditorium, 60 M street northeast. Refreshments will be served, and several prizes will be awarded to the high-scoring tables.

A visit was made to Mount Alto Hospital on April 11, when cakes and pastries were liberally distributed to the patients of the three largest wards. Cigarettes, candy, toilet articles and magazines were also supplied. Mrs. Michael Inselbuch and Mrs. Ruth Campbell Brenner have contributed freely of their home-baked cakes to insure the greater success of these hospital welfare programs. Mrs. Perry Hengst, of 1417 West Virginia avenue northeast, will be the hostess to the members at the next regular meeting on Wednesday evening.

Stanley Church Depue.

The Stanley Church Depue Post, No. 30, of the American Legion, will hold its regular monthly meeting on Tuesday, April 19, at 8 p. m.

A meeting of the executive committee was held on Wednesday evening, April 13, at the home of Commander T. N. Templeton, for the purpose of planning a program of entertainments to be held by the post during the coming summer season.

At the meeting Tuesday night a quartermaster, assistant quartermaster and two color bearers will be elected.

At the past meeting, held on March 15, Comrades Thornton, Hedges, Anderson, Miller and Allen were sworn in as new members.

Legion Auxiliary.

The American Legion Auxiliary, Department of the District of Columbia, under the direction of Mrs. Howard S. Fisk, department child welfare chairman, will hold a vesper service in honor of the child at the New York Avenue Presbyterian Church, Sunday, May 1, at 3 o'clock, with the cooperation of Dr. Joseph R. Sizoo, pastor, and Dr. Andrew M. Brodie, assistant pastor.

A program of patriotic music and a short address by Dr. Brodie has been planned. High school cadets, Girl and Boy Scouts, will be represented at this service, and it is urged that legion and auxiliary members, with their families attend to help us honor the child in a befitting way.

Veterans' Meeting List

VETERANS OF FOREIGN WARS.

Tuesday, 8 p. m.—Military Order of the Cooties, 935 Grant place northwest.

Wednesday, 8 p. m.—Maj. Gen. Clarence R. Edwards Post, No. 2135, Metropolitan Hotel, Sixth and Pennsylvania avenue northwest.

Wednesday, 8 p. m.—Washington Police and Fire Post, No. 2249, red room, Hamilton Hotel, Fourteenth and K streets northwest.

Wednesday, 8 p. m.—Equality-Walter Reed Ladies Auxiliary, at home of Mrs. Perry Hengst, 1417 West Virginia avenue northeast.

Thursday, 8 p. m.—Equality-Walter Reed Post, No. 284, Pythian Temple, 1012 Ninth street northwest.

Friday, 8 p. m.—Advance Post, No. 2194, Metropolitan Hotel, Sixth and Pennsylvania avenue northwest.

UNITED SPANISH WAR VETERANS

Camps.

Monday—John Jacob Astor, U. S. Soldiers' Home.

Wednesday—Gen. M. Emmett Urell, Pythian Temple.

Thursday—Richard J. Harden, Pythian Temple.

Friday—Gen. Nelson A. Miles, Pythian Temple.

Auxiliaries.

Monday—Admiral George Dewey, Northeast Masonic Temple. Miles Drum and Bugle Corps, Armory, Central High School.

Wednesday—Gen. M. Emmett Urell, Pythian Temple.

Friday—Gen. Nelson A. Miles, Pythian Temple.

AMERICAN LEGION.

Monday, April 18—Mass meeting all Legion posts: Immaculate Conception Hall, Eighth and N streets northwest, 9 p. m.

Quentin Roosevelt, No. 11, Potomac Boat Club, 8:30 p. m.

Second Division, No. 28, Cairo Hotel, 1615 Q street northwest, 8 p. m.

Tuesday, April 19:

Sergeant Jasper Post, No. 13, Odd Fellows' Hall, 419 Seventh street northwest, 8 p. m.

Vincent B. Costello, No. 15, board room, District Building.

VETERANS OF FORREIGN WARS.

President Hoover officially launched the eleventh annual distribution of buddy poppies by the Veterans of Foreign Wars on April 11, when he received the first 1932 poppy from the hands of little Betty Joan Christian, aged 4, a ward of the Veterans of Foreign Wars National Home for the orphans and widows of veterans at Eaton Rapids, Mich.

The orphan child was presented to President Hoover at the White House by Commander in Chief Darold D. De Coe. Following her visit to the Executive Mansion, Betty Joan was escorted to the offices of various other dignitaries, including Secretary of War Patrick J. Hurley, Gen. Frank T. Hines, administrator of veterans affairs, and prominent members of the House and Senate, in the buttonhole lapels of whose coats she demurely pinned a buddy poppy while batteries of newspaper cameras clicked. The custom of inaugurating each annual buddy poppy campaign by the presentation of a V. F. W. poppy to the Chief Executive was begun during the first year of the late President Harding's administration, and has been perpetuated annually since that time.

Police and Fire Post.

The post has changed its quarters from the Metropolitan Hotel to the red room of the Hamilton Hotel, where its stated meeting will be held on the second and third Wednesdays of each month. The change of date was determined upon by vote of the membership in order to make it possible for firemen, working in both platoons, to attend more regularly the meetings. The auditorium of the Interior Department has been secured for the ceremonies incident to dedication of the post's colors tomorrow, and arrangements have been made to secure distinguished speakers for the occasion. Following the dedication, a short program of entertainment will be offered. Members of the other posts, together with their friends, have been cordially invited to attend. In the Army Day parade on April 6, the post was represented by a separate marching unit of policemen and firemen which merited popular acclaim for its military maneuvers. The country dance given by the auxiliary on April 2 at Cabin John, Md., was well attended.

Herbert L. Edmonds Post.

The regular meeting was held on Tuesday evening last at 915 Fifteenth street northwest, and, due to the temporary illness of Commander Col. F. H. Edmunds, the presiding office was assumed by Senior Vice Commander Charles M. Rhodes, jr. A large attendance was recorded, and the following recruits were elected and obligated: Dr. F. L. Benton, Campbell C. Cochran, jr., and Harry J. Jermain. As an honorary member, James E. Baxley was unanimously elected. Senior Vice Commander Rhodes appointed the following committee chairmen: Poppy, E. W. Engleman; relief, W. W. Gibson; entertainment, E. W. Engleman; recruiting, H. B. Cochran. The following comrades were regularly elected by the post as delegates and alternates to the District of Columbia department encampment, which will be convened in June: Delegates, Quartermaster Engleman and Adjutant Gibson; alternates, Trustees F. W. Stevick and O. E. Ryan.

An intensive sales campaign of the buddy poppies will be conducted by the post, and the loyal cooperation of all members was pledged to the committee chairman in covering the allocated concessions. A rising vote of thanks was accorded to Commander Edmonds and Comrade Lester Williams for their zealous endeavors and liberal financial aid in launching the organization of the post. Two special meetings, in addition to the stated regular meetings, will be held in April and May, in order that many projected programs may be effectually consummated.

Front Line Post.

At the regular meeting of Front Line Post, held on April 11, the following recruits for membership were elected: William C. Hogan, Meyer N. Levine, Rudolph Becker, Martin T. Wellbrock, and James J. Hughes, and the following comrades were given the obligation: Wellbrock, Hughes, Levine, Becker and Edward K. Inman. Comrade Dr. A. Victor Cercell, chairman of the relief committee, and Commander Harry F. Volkman, jr., jointly reported assisting several comrades and their families who were in need of financial aid.

Comrade P. F. Biggins, chairman of the carnival committee, reported progress was being made in the final arrangements for the great carnival to be held at Piney Branch road and Georgia avenue northwest, from April 16 to 23. Comrade Cercell, captain of the post's bowling team, reported that the match games played since the first meeting of the month with the team representing Equality-Walter Reed Post, and with the team of the Adjutant General's Office of the War Department resulted in decisive defeats for both of said teams, who afforded negligible competition for the pin spillers of Front Line Post. Comrade George J. Neuner was appointed chairman of the home committee, Vice Comrade P. F. Biggins, resigned, and he was directed to devise ways and means for promoting the purchase of a V. F. W. home in the District of Columbia. Because of the absence from the meeting.

Front Line Ladies Auxiliary.

The regular meeting of Front Line Ladies Auxiliary was held on Monday last, at Soldiers, Sailors and Marines Club, with President Mrs. Leonelda Volkman presiding. Mrs. Morris has completed plans for the dance and entertainment to be given at Naval Hospital, on April 27. Mrs. Hooley is arranging a theater party for an early date at the National Theater. Mrs. Winslade was reported as very sick in Walter Reed Hospital; and the initiation of Mrs. Allen has been delayed due to her serious illness. Flowers were sent to these members. The Department of Maryland has invited the auxiliary to be present at a ceremony to be conducted at Indianhead, Md., on April 26.

Columbia Post.

Columbia Post held its regular monthly meeting at the Thomas Circle Club on April 13, Commander Samuel G. Hamilton presiding. A resolution was unanimously adopted indorsing Maj. E. H. Hale, department chief of staff, as the post's candidate for the office of department commander, and instructing the post's delegates to the department encampment to support him.

The post recorded itself in opposition to the proposed salary slash of Federal pay, whether through the medium of a percentage reduction or through the instrumentality of an enforced furlough, and directed the post's representatives on the department council of administration to present the resolution to the next council meeting. Maj. Paul G. McGahan was initiated as an honorary member and invested with the appropriate badge. He discussed the pending legislation for the support of the temporary home for soldiers, sailors and marines and the difficulty being experienced in obtaining the customary appropriation for the Grand Army of the Republic Memorial Day exercises.

Defense Post.

Defense Post held its regular meeting in Odd Fellows Hall, 2030 Rhode Island avenue northeast, on April 13, with Commander John W. Wimer presiding. The following recruits were elected and obligated to membership: Thomas Cogan Hammett, William W. Richardson and Theodore F. Wilson, jr.

The following delegates and alternates have been elected to the department encampment which convenes in June: Delegates—Arthur C. Almgren, John L. Fowler, Marvin Jones, L. M. Mackintosh and L. J. Penkert. Alternates—George W. Dawson, James H. Keck, William E. McGhee, C. B. Phelps and John A. Robbins.

V. F. W. Bowling Tournament.

The duckpin tournament of the fifteen unit posts of the District of Columbia department will be launched at the Arcadia bowling alleys, Fourteenth and Park road, on April 23. The teams must be constituted of members of the V. F. W. who have paid their initiation fee and at least six months' dues to one of the instituted posts of the local jurisdiction, or of members of the Overseas Military Band, Drum and Bugle Corps. Entries may be made with committeemen representing the individual posts or at the alleys, and registrations must be made before 8 p. m. of April 23. The match play will be scheduled for 1:30 and 8 p. m. Comrade Abe Grudd, 1443 Oak street northwest, will furnish further full particulars. Every post of the District of Columbia Department has already organized at least one team, or else should do so without further procrastination. Rivalry is keen and relentless combat will be waged.

National Capital Post.

The thirteenth birthday anniversary of National Capital Post was celebrated last Tuesday night at Pythian Temple. Among the principal speakers were National Commander in Chief Darold D. DeCoe, Department Commander Charles B. Jennings, and Mrs. Helen O'Neill, commander of the W. W. Atterbury Chapter, Disabled American Veterans of the World War—distinguished as being the only woman commander in the United States.

National Commander DeCoe delivered an address relative to veterans' legislation now pending action before the Congress, with particular reference to the immediate cash payment of adjusted service certificates. The Overseas Military Band, Drum and Bugle Corps played patriotic numbers, and Jimmie Lake's galaxy of theatrical stars entertained with several acts which were popularly applauded. Following the orchestral and vaudeville program, refreshments were served in the large banquet hall, under the auspices of the ladies auxiliary. A large American flag was presented to the post by Mrs. Margaret Jacobson, widow of one of the first commanders of National Capital Post; and the presentation was appropriately acknowledged in a few well-chosen words by Commander Claudis L. Burton. Past Commander Oscar W. Hollingsworth acted as master of ceremonies, and Past Commander John J. Allen was chairman of the entertainment committee.

The Ladies Auxiliary of National Capital Post was largely represented in the Army Day parade on April 6, and because of the illness of President Mrs. Gladys LaScola, the unit was commanded by Senior Vice President Mrs. Rosalia Morana.

SPANISH WAR VETERANS.

Miles Auxiliary.

On the occasion of the regular meetng held on April 8, Department President Janet Sikken and officers of the department paid an official visit to Miles Auxiliary and were welcomed by President Esther Erhart on behalf of the auxiliary. Two applications were received and the applicants formally inducted. At the close of the meeting a play written and directed by Mrs. Hattie Ludwig was presented, in which the following took part: Anna Cross as Mme. Washington; Greta Ludwig as Mme. Nellie Custis; Gertrude Stoll as Sallie Fairfax; Catherine McCaffrey, Esther Erhart; Frances Lucas as Pauline Cabell; Arthelia Hill as Lucy Ball; Mary Beach as Lydia Cartwright, and "Mose," the janitor, by James McCoy. Solos were sung by George Leich and Miss Blanche McShalley. Master Donald Hurst, as George Washington, spoke an interesting poem. At the conclusion of the entertainment, refreshments were served by the committee.

Gen. Nelson Miles Post.

Commander A. Eugene Pierce presided at the regular meeting on April 8 at Pythian Temple. The death of Comrade George M. Darney, which occurred on April 5, was reported. Burial with full military honors was in Arlington National Cemetery. Dennis Irwin was admitted to membership by transfer from Col. James S. Pettit Camp, and William C. Pomeroy, late member United States Engineers, was mustered into the camp. The committee in charge of the semi-military ball reported all arrangements completed for the event to be held on Thursday, and urged the members and their families to be present, where a good time is promised all. Past Commander Charles P. Galpin is chairman of the committee.

Department President Janet Sikken announced that the meeting of the council of administration will be held on Friday, April 29, at Pythian Temple. All members of the auxiliaries are urged to attend the meeting of the Memorial Day Corporation to be held on April 20 at the District Building. The names of the members of the auxiliaries who are to act as ushers on Memorial Day at the Amphitheater at Arlington should be sent to the department president.

Richard J. Harden.

The regular monthly meeting was held on April 7, with Commander Tom D. Buckley presiding. John B. Dalton was received into membership by transfer from Gen. Nelson A. Miles Camp. The application of Joseph B. Dalton was received and he was duly elected and mustered. Communication received from Mrs. Rice W. Means expressing appreciation for flowers sent Senator Means during his recent illness in Walter Reed Hospital. The relief committee rendered a report concerning the sick comrades, which indicated they are improving. Taps were sounded and the usual period of silent prayer observed in honor of the late Comrade Finch. The entertainment committee was directed to consider plans for a buffet luncheon for the meeting to be held on May 5. Commander Binckley was indorsed for the office of department junior vice commander. The commander appointed a committee consisting of John A. Chisholm, John Hamburg and Charles D. Long to arrange for music for the camp in connection with future parades. Chief of Staff Charles P. Galpin was present and spoke relative to the grand ball to be given by Miles Camp on April 21, at the New Willard Hotel. He extended a cordial invitation to the members to attend and assured them a pleasant evening. Quartermaster Gen. James J. Murphy spoke on the subject of pending legislation. Senior Vice Commander Ohm informed the camp that Comrade Alfred Heitmuller, jr., donated 29 pots of tulips and various other plants for hospital service during the Easter holidays, and the commander extended him the thanks and appreciation of the camp. Comrade Samuel G. Mawson was reported to be confined in Naval Hospital, where he underwent an operation. A letter of condolence was ordered sent to the family of honorary member, Raphael Sanchez Aballi, who recently died in Havana, Cuba. Comrade James J. Fitzpatrick was awarded the door prize for the evening.

Lawton Auxiliary.

The regular meeting was held on Tuesday in Pythian Temple, President Cordelia Pollard presiding. All officers were in colonial dress and the color team dressed in white. Department President Janet Sikken and the members of her staff paid its annual official visit to the auxiliary. National Reporter Tillie May Roth and the presidents of the auxiliaries of this department were in attendance, many of whom were also dressed in colonial attire. The application of Esther Webster was received and she was formally admitted to membership. At the request of the department president a committee was named to act as ushers on Memorial Day at Arlington Cemetery. On April 26 the members of Gen. Henry W. Lawton Camp will make an official visit to the auxiliary and a large attendance is looked for. Past President Kathryn Lynch and her committee met at the home of President Pollard and completed carnations for use on Memorial Day. Following the meeting, a play entitled "The Birthday Ball" was presented by the members, all of whom wore colonial attire. Those who took part are as follows: Callie Pitts, as Mme. Bradley; the three daughters: Penelope, Phyllis and Phoebe, who were impersonated by Albertine Houston, Louise Gore and Kathryn Lynch; Cordelia Pollard as Cicily; W. O. Pollard as George Washington's footman. Emma Rull, of Urell Auxiliary performed at the piano. Further entertainment was provided by Mamie Galpin, Helen Young and George Hartnet, Mrs. Lelia Ober and Mrs. M. Gray, Mrs. Young and Mr. R. B. Barker.

George Dewey Auxiliary.

On Monday Dewey Auxiliary will hold its regular meeting, after which a bingo party will be held. The meeting will be held in Northeast Masonic Temple, Eighth and F streets northeast.

Miles Camp Military Ball.

On Thursday, April 21, a semi-military ball will be given at the Willard Hotel. Music will be furnished by Jarboe's Night Hawk Orchestra, consisting of eighteen pieces. The large and small ball rooms have been reserved for the occasion to take care of the crowd. Mrs. William B. Mitchell and Mrs. J. H. Forest will present various tableaux, the personnel of which are composed of members of the camps and auxiliaries. The Hawaiian String Orchestra will also be on hand to furnish music, such as they play over WJSV. Tickets may be obtained from the members of the camp or auxiliary and may be purchased at the door on the night of the ball. The affair promises to be one of the leading social events of the season.

DISABLED VETERANS.

Members of the transportation committee, Grand Army of the Republic Memorial Corporation, met in the welfare office of the Disabled American Veterans of the World War room in the Transportation Building, Lee T. Turner, commander District of Columbia Department Disabled American Veterans, chairman; Charles Kohen, past commander Costello Post, American Legion, and Lloyd Wymer, commander Federal Chapter, No. 6, Disabled American Veterans, to consider transportation problems for the Memorial Day exercises.

Lee T. Turner, commander District of Columbia department, spoke on membership Tuesday, April 12, at 3 p. m. over WJSV broadcasting station.

The meeting of Ace-Rasmussen Chapter on Thursday night, April 7, held at the Soldiers, Sailors and Marines Club, Eleventh and L streets northwest, was attended by a record turnout. Stirring addresses were made by National Commander E. Claude Babcock, National Legislative Chairman Capt. Thomas Kirby and Department Commander Lee T. Turner. Fifteen new members were obligated.

The District of Columbia Department of the Disabled American Veterans shows an increase of 240 members over this time last year. It stands eighth in increase in members over last year and ninth in actual standing in members.

Mr. Babcock has offered a loving cup to the department showing the largest increase in number of members. Commander Turner has gone on record as out for the cup, and asks that the chapters get busy and sign up those new members, and do it now. Also to get in those renewals right now!

Federal Chapter No. 6 held its regular National Commanders' Night Tuesday, April 12. Representatives from the U. S. Civil Service Commission, Department of Labor, Veterans' Employment Service, Veterans' Administration and the Disabled American Veterans of the World War were present to give advice and counsel and whatever help they could to those present who had any questions or problems. Mr. Babcock and the national legislative chairman, Capt. Thomas Kirby, gave addresses. A number of new members were secured.

The department will participate in the G. A. R. memorial parade on May 30. All chapters have been requested to have as many of their chapter as possible in the parade. The D. A. V. will parade in automobiles. The department will place a wreath on the tomb of the Unknown Soldier May 30.

The department commander, Lee Turner, and senior vice commander of Ace-Rasmussen Chapter attended a mass meeting of the disabled veterans in Philadelphia.

Junior Vice Commander Ralph N. Werner is in Naval Hospital for treatment of his throat and back.

SONS OF CONFEDERATE VETERANS

The regular monthly meeting of the Sons of Confederate Veterans of the District of Columbia and Maryland jurisdiction was held last Tuesday evening in their headquarters at 1322 Vermont avenue. In the absence of the commander the meeting was in charge of Comrade Gordon W. Wilkins and was well attended. Two new members were admitted to membership—Robert Swilingen and R. R. Duffie. The reports of Adjutant Benjamin Grady and Treasurer Edward S. Byrnes showed the camp to be in excellent condition both as to membership and in a financial way.

A committee, with the treasurer as chairman, is going to make a canvass of all former members of the camp and a drive for new members in an effort to raise the membership to 200 during the spring and summer campaign. A large number of the members are arranging to go to Richmond, Va., in June to attend the Confederate Veterans convention which is to be held in that city.

Those in Washington or Maryland desiring to become members of this camp advise Benjamin Grady, 1775 Massachusetts avenue northwest, or Edward S. Byrnes, 4136 Seventh street northwest, and all information will be furnished as to the requirements for membership. Arrangements are under way for an entertainment to be given the second Tuesday in June to which the public will be invited. The next regular business meeting will be held on May 10.

R. E. COONTZ CHAPTER.

The Admiral Robert E. Coontz Chapter, American War Mothers, held a meeting on April 5 at the Willard Hotel, all members present pledging their services for the carnation sale. A card party was held on April 6.

The chapter hopes to fit out a room in the new national home of the American War Mothers on New Hampshire avenue to be known as the "Navy Room." To date, besides money, a feather bed, bed coverings, sheets, Victrola and cedar chest have been pledged.

CLARENCE R. EDWARDS POST

Public announcement is made of a change of meeting place for the post assemblies, at the Metropolitan Hotel, Sixth street and Pennsylvania avenue northwest, on the third Wednesday of each month.

ACTIVITIES OF D. A. R. CHAPTERS

Major L'Enfant

Major L'Enfant Chapter, N. S. D. A. R., celebrated its twenty-second birthday at the home of Mrs. W. J. Corcoran, 1310 S street southeast, with Mrs. Edwin S. Bettelheim, jr., Mrs. Mary Buell Cockerille and Miss Minnie L. Parker as assisting hostesses.

During the business meeting reports were given on "Americanism," by Mrs. Corcoran; "Better Films," Miss Bliss; "Conservation and Thrift," Mrs. Wiley; "Ellis Island," Mrs. Wright; "Girl Homemakers," Mrs. Taft; "National Defense," Mrs. Christian, and "State Historic," by Miss Bloomfield. Special notices for the chapter on the Americanism School entertainment April 19, on the proposed D. C. D. A. R bookplate for the library, and on registering for congress, were read. The "Tamassee News" was shown with its list of needed donations for the school. All matters involving finances were referred to the chapter budget committee. By unanimous vote, the names of Mrs. T. H. Shanton and Miss Lillian Woolfolk were approved for membership.

Miss Elizabeth M. Barnes, Mrs. Shanton and Mrs. Taggert were welcome guests of the chapter.

At the completion of the regular business, Miss Elizabeth M. Barnes, State chairman of the Sons and Daughters of the Republic committee, told of the activities of her young people and of her plans and needs for them, camp funds being the present particular need. She spoke with deep feeling of the excellent manner in which the club members had assumed responsibilities, like the loyal citizens they are. Many of the chapter members expressed the hope that Miss Barnes would continue in this chairmanship.

The real birthday celebration took place during the social hour. Mrs. Noble Newport Potts, founding regent, accompanied and led the assembly in singing "La Marseillaise" in honor of our patron, Maj. L'Enfant.

Descendants of '76

The April meeting of the Descendants of '76 Chapter of the Daughters of the American Revolution was held Tuesday evening, April 12, at the home of the vice regent, Mrs. Clyde M. Hamblin. Assisting hostesses were Mrs. McMamus, Mrs. Warren, Mrs. Cupp and Miss Campbell. The regent, Mrs. Constance Goodman, presided.

Much routine business was transacted. The officers' reports were very interesting, that of the delegate, Mrs. Holzberg, being especially so, as it was a concise review of the various committee reports rendered at the annual State conference. The chapter discussed the proposed purchase of land between Kenmore and Mary Washington's home, and expressed its desire to contribute to the enterprise. Willingness to contribute to the cost of the proposed bookplate of the library committee of the D. A. R. was indicated. It was reported that the historic paper submitted by Mrs. Doran, historian of the chapter, was one of four accepted by the national committee.

Chapter pages at the National Congress will be Miss Marion Stewart and Miss Margaretta Campbell. The appointments of Mrs. Sultner and Mrs Dowling to the house committee were announced.

Columbia Chapter.

Columbia Chapter celebrated its birthday Tuesday evening with a reception to its members and friends, held in the reception room of the Universalist National Memorial Church, Sixteenth and S streets. The guests were received by the regent, Mrs. Albert B. Snavely, assisted by Miss Helen Harman, retiring State regent; Mrs. Harry Colfax Grove, the incoming State regent, and Mrs. Jason Waterman, Mrs. C. C. Coombs and Miss Nellie Grant Ross, past regents of the chapter.

Mrs. H. C. Gauss was chairman of the committee on arrangements.

C. A. R.

The executive board of the District of Columbia Children of the American Revolution met on Tuesday morning, April 12. Mrs. James Henry Harper, State director, presided. Mrs. Harper announced that the presidents and members of the Capital and Gov. Thomas Welles Societies marched in the Army Day parade.

Mrs. Emig reported that the marker for the tree had been received and invited all members of the C. A. R. to be present at the dedication of the tree on Monday, April 18, at 4 p. m., at a spot between Constitution avenue and the Lincoln Memorial. Mrs. Fries reported that fourteen trees have been planted this year by the D. C. C. A. R.

Mrs. Wagner announced plans for a float in which the D. C. C. A. R. will be represented in the Flag Day parade on June 14.

Harriet M. Lothrop Society.

The Harriett M. Lothrop Society, C. A. R., met at the home of Patricia Sutton, 5601 Western avenue northwest, on Saturday, April 9, with Mrs. Ben S. Franklin in the chair and Annette Smith as secretary.

William Pennington and Mary Jo Franklin were elected delegates to the C. A. R. convention, with Perry Doing and Alice Waldron as alternates. Annette Smith was appointed as alternate to Mrs. Franklin.

Elizabeth Wood played a piano solo.

Annette Smith read the story of L'Enfant.

Mrs. Rector sang some children's songs.

Mrs. Barber, the guest of honor, was introduced. She told the children how she had found the milestones and showed some interesting pictures.

Governor Thomas Welles.

The Governor Thomas Welles Society of the Children of the American Revolution met at the home of Mrs. Russel Harrison, April 14, at 8 o'clock, with Josephine Davis presiding.

The historian reported that the flags of the National society and that of the Governor Thomas Welles had been carried in the Army day parade by Kenneth Lord, John Dorsey and Robert Wilson, and that other members who marched were Annabel Arentz, Miriam Broas, Barbara Fries, Mary Arentz, Wanda Shreve, Carol Fries and Ella Cooper.

The senior president, Mrs. Amos A. Fries, sketched the work of Gen. William Henry Harrison, in holding that country against the British, inspired attacks of the Inidans after the war and reminded members that they were guests of one of his descendants, Miss Marthena Williams. Mrs. Russel Harrison, Marthena's grandmother, then spoke of the homes of William Henry Harrison, before he became President, and of his grandson, President Benjamin Harrison.

Delegates were elected for the annual convention. They were Josephine Davis, Ella Cooper, Barbara Fries, John Dorsey, Dorothy Haney, Mary Spelman and Robert Wilson. It was announced that the society would take part in a colonial play during the convention.

President Monroe

The President Monroe Chapter, D. A. R., held its regular monthly meeting Tuesday, April 12, with Mrs. Rose Gouverneur Hoes and Miss Maud Gouverneur Hoes as hostesses. The regent, Mrs. J. A. Richards, presided. After the reports of the various committees the chapter voted to give a scholarship of $50 or more to educate some worthy girl in one of the D. A. R. schools. An invitation to the dedication of the Bicentennial Memorial trees was read. The chapter had previously given $10 for one of these memorial trees. The applications of three new members were received. After a lengthy absence Miss Florence Butler was welcomed back into the chapter.

Constitution Chapter

Constitution Chapter, Daughters of the American Revolution of the District of Columbia, will give its annual luncheon to its regent, Mrs. E. Richard Gasch, at the Willard Hotel, Friday, April 22, at 12:30. The luncheon will be given in one of the private dining rooms and the arrangements of the luncheon are in charge of Mrs. Charles L. Dasher and Miss Mae Helm. The color scheme and theme of the Bicentennial celebration will be carried out in favors, colors and table appointments. Those invited and expected to attend are Mrs. Lowell Fletcher Hobart, president general, president general, national society, D. A. R.; Mrs. William Russell Magna, librarian general, national society; Mrs. David D. Caldwell, vice president general, District of Columbia; Mrs. John M. Beavers, vict president general; Miss Helen Herman, retiring State regent, District of Columbia, and Mrs. Harry C. Grove, newly elected State regent, District of Columbia; Mrs. Stanley Reed, State regent, Kentucky and many other prominent women in the organization, including State officers and visiting State regents who will be here attending the national congress. Miss Mae Helm will be toastmistress and an interesting short program will be carried out, appropriate to the Bicentennial celebration. One hundred are expected to attend.

Army-Navy

The regular monthly meeting of the Army and Navy Chapter, D. A. R., was held at the Hay-Adams, Monday afternoon, April 11, Mrs. George McIver, regent, presiding. The guest speaker, Mrs. H. L. Hodgkins, read a paper on Wakefield, which contained many interesting details of the history of the original home, its rebuilding and furnishing.

On Sunday, April 10, the dedication of a bronze tablet at the grave of Secretary Stoddert, in Addison Chapel Cemetery, Seat Pleasant, Md., was held under the auspices of the Army and Navy Chapter. This chapel was built in 1690. Addresses were made by Senator Tasker L. Oddie, Senate naval committee, great-grandson of Benjamin Stoddert, first Secretary of the Navy. Other speakers were Commander William H. Lee, who represented Secretary Adams; Mrs. David Caldwell, vice president general, D. A. R.; Mrs. Helen Harmon, State regent, District of Columbia; Mrs. George McIver, regent of the Army and Navy Chapter, and Miss Catherine Harvey, State chairman of the Historical Society, D. A. R., and the Rev. George G. Shilling, rector.

Patriots' Memorial.

Patriots' Memorial Chapter, D. A. R., celebrated its twenty-first birthday by a reception at the Washington Club, April 11, from 8:30 to 11 o'clock. The officers in the receiving line were the regent, Mrs, Joel T. Curry; the vice regent, Mrs. Fred Kent; the recording secretary, Mrs. Alexander Hamilton; the corresponding secretary, Miss Martha Respess, the treasurer, Miss Rosemary Wright, and the historian, Mrs. George P. Conway, who has the added distinction of being the only one of the charter members present.

Many of the regents and delegates of the chapters of the District were present, and the State officers were represented by Miss Helen Harman, Miss Kathrina Harvey, Miss Helen Brown, Mrs. Harry C. Grove, Mrs. George Grimes, Mrs. Ada Mills Payne and Mrs. Weeks.

Mary Washington

Mary Washington Chapter held its regular meeting on Tuesday afternoon at the Washington Club, with the regent, Miss Dorinda Rogers, presiding. The first hour was devoted to business, including a donation of $10 to the District Library Committee, of which Miss Jean Stephenson, a member of the chapter, is chairman.

Judge Lynn

Judge Lynn Chapter, D. A. R., met April 5 at the home of Miss Rebecca Reily with Miss Virginia Frances, Miss Elsie Krey, Miss Marguerite Orme and Mrs. C. S. Titus assisting the hostess. Mrs. J. Milton Jester, regent, presided.

After the usual opening exercises reports of the officers were read and accepted. The chapter voted to send D. A. R. baby spoons to the infant sons of Mrs. Amos T. Pagter and Mrs. Ralph Wallace Smith. Mrs. Earll, historian, reported on a paper and pictures, "Beginnings of the Washington Family in England." She also announced that, during the week of the continental congress Woodward & Lothrop would feature the music room at Mount Vernon in one of their windows. Mrs. Snyder was unanimously elected to membership in the chapter. Mrs. Cobey reported on the play to be given by the children of the Lieut. John Shaw Chapter, C. A. R. Mrs. Myers advised that a very nice gift box had been sent to Ellis Island and that she had received a letter of appreciation for it. Mrs. Titus and Miss Orme have received appointments to serve as pages at the coming congress. Miss Orme's engagement to Mr. James Addison Dent, jr., was announced.

Susan Hetzel

The Susan Riviere Hetzel Chapter, D. A. R., was entertained on its Twenty-first birthday, April 8, by its recording secretary, Mrs. Bessie W. Gahn. The meeting was held in the historic old home in Alexandria, Va., of Dr. William Brown, physician general in the Revolution. Mrs. Geoffrey Creyke, regent of the chapter, presided and greeted the guests, extending the invitation of Mrs. Gahn and of Mrs. William H. Cael, present owner of the historic property, to explore the interesting house and its antique courtyard gardens. Mrs. David D. Caldwell, vice president general of the National Society; Miss Helen Harman, regent, and Mrs. H. C. Grove, regent-elect, of the District of Columbia; Miss Kathrina E. Harvey, State historian, and several regents and members of other D. C. chapters were present.

Mrs. Gahn was assisted by Mrs. William H. Cael and her daughter, Miss Alva Maria Cael. Immediately after the meeting, the ladies from the District of Columbia paid short visits to the Carlyle House, Gadsby's Tavern and the old Masonic Lodge.

Louisa Adams

Louisa Adams Chapter, D. A. R., met Tuesday at the home of Mrs. B. M. McKelney, 2071 Park road northwest, with Mrs. Julia W Prentiss and Miss Catherine Watkins as hostesses.

The regent, Miss Catherine Watkins, gave a resume of the lecture on the George Washington loan exhibition now at Corcoran Art Gallery. Mrs. Prentiss reported on the historian committee. Mrs Ellen Callicott gave a verbatim report of the speech of the Hon. Harry E. Hall, as addressed to the members of the Ellis Island committee. Miss Sarah Crowell reported on the work of patriotic education and Americanism committee and extended on behalf of this committee an invitation to attend the colonial ball given April 19 at Chamber of Commerce Hall.

Deborah Knapp

Deborah Knapp Chapter held its April meeting Monday evening at the Y. W. C. A., the regent, Mrs. Robert M. Ferguson presiding. The hostesses were Mrs. Moore, Miss Myer, Mrs. Wallace, Mrs. Whitcomb, Mrs. McKibbon and Miss Anna Slaughter.

The chapter stood for a moment in silent respect to a late member, Mrs. Myron A. Cole.

Following the meeting Miss Edith De Cell rendered several piano selections, and Miss Frances Rands entertained with interpretive dancing.

The guests were Mrs. Griswold, Miss Thomas, Miss Jannick, Mrs. R. D. Rands and Miss Frances Rands.

GENERAL PRESENTS SOLDIERS DIPLOMAS

33 Finish Finance School Course; Three Capital Residents in Class.

Graduation exercises for the twenty-fourth class of enlisted men at the Finance School of the Army were held in the assembly room of Temporary Building No. 5 yesterday morning.

Following the introductory remarks by the commandant, Maj. Carl Halla, finance department, the chief of finance, Maj. Gen. R. L. Carmichael, presented diplomas to the 33 graduates.

Out of a total of nine who entered the class as member of branches other than finance, seven have been recently transferred to that department.

The course which has been completed by these students comprises two departments, the department of finance and accounting and the department of property accounting and property auditing, and covered the period November 2, 1931, to April 16, 1932.

Among the class graduating are Staff Sergt. Joseph W. Dee, of the Army War College; Staff Sergt. Erhard Shoellhorn, Air Corps, of 1236 New Hampshire avenue; Private (first class) Valentine A. Rutherford, of the Army Medical Center, Washington.

For the first time in the history of the Finance School a Filipino, Private Ambrosio Rosario Baday, has attended the course and graduated, with a very high ranking. Private Baday originally came to the States from the islands and joined the Army in Detroit with the Second Infantry. He subsequently rose to the grade of corporal with that organization. On April 1 the Adjutant General authorized his transfer to the finance department and assigned him to duty with the finance officer at Walter Reed Hospital.

The class, together with the station to which each is assigned, was composed of the following:

Technical Sergt. William Workinger, Edgewood Arsenal, Md.

Staff Sergts. Joseph W. Dee, Army War College, Washington, D. C.; Edward C. Hertweck, Presidio of San Francisco, Calif.; Thomas Munden, Fort Worden, Wash.; Erhard Shoellhorn (Air Corps), Kelly Field, Tex.

Corpls. Gerald L. Britt, Fort Riley, Kans.; Charles A. Cohen, Fort George G. Meade, Md.; Willard J. Gustafson, Fort Snelling, Minn.; James S. Dissong, Camp Custer, Mich.; Floyd S. Neely, jr., Governors Island, N. Y.; Charles W. Vance, Edgewood Arsenal, Md.; George F. Weis (First Engineers), Fort du Pont, Del.

Privates (first class) Ambrosio Baday, Army Medical Center, Washington, D. C.; John F. Bradley, Fort Sam Houston, Tex.; Harleigh Brian, Fort Lewis, Wash.; Louis J. Chandler, Fort Bragg, N. C.; Ronald W. Craig, Fort Bragg, N. C.; Finis O. Donaldson, Fort Sam Houston, Tex.; Albert C. Elkins, Finance School, Washington, D. C.; Warren J. Ford, Fort Sheridan, Ill.; James F. Greer, Fort Sam Houston, Tex.; Charles P. Gummel, Carlisle Barracks, Pa.; John N. King, Fort MacArthur, Calif.; Donald A. Lewis, Finance School, Washington, D. C.; William McClure, Fort Des Moines, Iowa; Ignacio Morales, Port of San Juan, P. R.; Frederick W. Reese, Philippine Department; Valentine A. Rutherford, Army Medical Center, Washington, D. C.; Leo F. Ryan, Plattsburg Barracks, N. Y.; William H. Shanahan, Fort Francis E. Warren, Wyo.; Jesse A. Shealy, Fort Moultrie, S. C.; Bob E. Stewart, Fort MacArthur, Calif.; Joe T. Wood, Philippine Department.

Private Norman R. Giles, Army Base, Boston, Mass.

AIDS "MERCY"

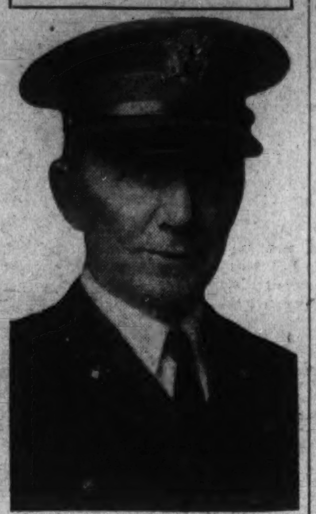

Harris & Ewing.

CAPT. BARNETT HARRIS, Ordnance Reserve Corps, scientist and explorer and big game hunter, who has been detailed to a two-weeks tour of active duty at the War Department. Capt. Harris is the inventor of the "mercy bullet," a scientifically built hunting dart containing an anesthetic which, when fired from a gun at rare animals, does not injure them but causes them to fall into a deep sleep facilitating capture.

Officers Stationed Here Are Changed

War Department's Orders Show Transfers to and From Posts.

The War Department has issued orders which will detail the following officers to posts outside the District of Columbia: Lieut. Col. Matt C. Bristol, Finance Department, to Fort Sam Houston, Tex.; Capt. John A. Gillman, Quartermaster Corps, to Manteo, N. C.; First Lieut. Fred W. Makinney, jr., Cavalry, to Fort Bliss, Tex.; Capt. James C. Browne, Quartermaster Corps, to the Panama Canal Department.

The following officers have been ordered to Washington: Capt. Lawrence L. Cobb, Infantry, from Fort Meade, Md.; Col. Edmund C. Abbott, Judge Advocate General's Department, from Governors Island, N. Y.; Second Lieut. Carl F. Theisen, Air Corps, from Cambridge, Mass.; Capt. Marion Carson, Cavalry, from Fort Riley, Kans.; Maj. Walter O. Rawls, Finance Department, from the Hawaiian Department; First Lieut. Glenn C. Jamison, Air Corps, from Hampton, Va.; Maj. Raymond F. Fowler, Corps of Engineers, from New Orleans, La.; Capt. Remi P. Heuper, Finance Department, from Fort Leavenworth, Kans.

MARINES' GENERAL IS GIVEN NEW DUTY

Brig. Gen. J. C. Breckinridge to Go to Quantico From China.

Brig. Gen. James C. Breckinridge, of Knoxville, Tenn., U. S. M. C., who is en route from Peiping, China, where he commanded the Marine detachment at the American Legation, has been ordered to duty as commandant, Marine Corps Schools, Quantico, Va.

Gen. Breckinridge was born September 13, 1877, in Memphis, Tenn., and was appointed a second lieutenant in the Marine Corps, July 11, 1898. He was awarded the Navy Cross for service during the World War as naval attache to the American Legations at Christiana and Stockholm, and for a time at Copenhagen. He has the Spanish, Philippine, Cuban and Mexican campaign badges, and also the Panama-Nicaragua expeditionary ribbon and the Victory Medal.

From December 1, 1927, to December 25, 1929, Gen. Breckinridge was on duty at the Marine Barracks, Quantico, Va., where he served as chief of staff and in command of the First Regiment until July, 1928, when he was placed in command of the Marine Corps Schools. He assumed command of the Marine Detachment, American Legation, at Peiping, on January 28, 1930.

Wives of Tomorrow

By FRANCES M'DONALD

A Natural Reaction.

DEAR Frances MacDonald:

You seem to have a keen insight into the why and wherefore of life, and I hope you can diagnose my case and thereby give me some real help.

I am 33 years old, married and have two boys, 10 and 13 years old. I am possibly good looking, though far from being beautiful. I have a good husband now. For a number of years life with him was horrible, on account of liquor. But suddenly he straightened up and now is as steady as a rock.

Sometimes I believe if we went out more I wouldn't feel as I do. We never go anywhere and have no real friends. He is perfectly satisfied to stay at home, and although he doesn't say much he doesn't like me to go out even with some of my married lady friends. I gave them all up and now I have not one real friend.

He is to be highly commended for will power enough to give up all his bad habits, and don't think I am not thankful. It seemed almost unbelievable after seven years, and what years they were. Trials and humiliations of every description, but I stuck through it all, going to work and keeping my family together.

But I seem to be dissatisfied. Don't get me wrong. I love my home and my family, but I find myself continually longing for someone to take an interest in me, a flirtation. How silly that sounds but I want to be frank. Twice this longing has carried me along farther than my conscience allows me to bear in comfort. Nothing more than a few kisses—but I know it wasn't playing fair, and I don't want to do it, but somehow I can not help myself.

Now again I am corresponding with a former sweetheart. He wrote inquiring about our health and etc., and this now has entered into a correspondence of too much warmth, but I do not wish to break it off, even though I know it is all wrong.

Perhaps this all sounds too silly to you, but it is a real trouble to me—my desires pulling one way, and my conscience the other, until I feel I shall be torn to pieces by the mental agony of it.

Please do help me if you can, although I can not see how you can put strength where there is such weakness, but do try to help me and I shall be eternally grateful. I shall be anxiously waiting for your reply.

DISTRACTED.

You are passing through a quite natural reaction. For many years you were completely occupied with very real troubles. Now that all this has passed, you are verifying the old adage that Satan finds mischief for idle hands. For the first time in years you have time to think of yourself and dream foolish dreams, and you are making the most of the opportunity.

Now this is not to be construed as a suggestion that all husbands should misbehave and make as much trouble as possible, in order to keep wives out of mischief, but it is the statement of a well known fact that a busy wife is usually a happy wife, and the busier the happier. Another baby in your house would rout all this foolishness in a twinkling. But of course that is not the only way! Just snap out of it!

You have no right to give up all your friends. Go out during the day. Join a good club. Personally, we would rather take in washing than join the average club. But join one that means something. There will be so many clashes and so many intrigues and so many red-hot arguments and hard-fought battles over this, that and the other that you will come home quite ready to sit peacefully with hubby and give thanks that he is not a club member determined to reach an agreement. In other words, get something to think about besides yourself and whether or not you are still exciting. You are, and probably will be until you die. At any rate, take it for granted and go on with your life. We all want to be made love to. That is what we were born for. But husbands being what they are we must take a lot for granted or get burned fingers. And burned fingers can cramp one's style, too.

So join a club. That is what clubs are for. In six months the committee you head will have you so upset it would take more than an old sweetheart to bring you down to earth. Cheer up. You are going through what most of us go through every two or three years. You see we women have things too easy since we gave up living in trees!

National Guard Notes

Capt. Caesar R. Roberts, Coast Artillery Corps, has been relieved from further assignment and duty with the Sixty-second Coast Artillery Corps, Fort Totten, New York, effective on or about April 15, 1932, and then detailed as instructor, Coast Artillery, District of Columbia National Guard. Capt. Roberts will proceed to Washington, take station and report by letter to the commanding general, Third Corps Area, for instructions. The name of Capt. Roberts is placed on the detached officers' list, effective upon reporting at his new station.

Capt. Roberts relieves Maj. Frank C. Scofield, who has been with the District of Columbia National Guard for four years.

Maj. Gen. Anton Stephan, commanding the District of Columbia National Guard, visited the Howitzer Company, First Maryland Infantry, at Kensington, Md., on Saturday, April 9, during its annual Federal inspection. Gen. Stephan was very complimentary in his remarks regarding the unit and particularly as to the condition in which he found their property. The improvement noted in the condition of the care and storage of property and equipment since this unit has been provided with permanent armory facilities is most startling and is an evidence of the additional interest taken by all personnel when it is definitely known that they are permanently housed in a State-owned armory.

Gen. Stephan has announced that the next assembly of the Twenty-ninth Division staff will be held at the Blues Armory, Richmond, Va., Saturday, May 7, 1932. All members of the staff have been requested to be present not later than 9:30 a. m. in order that plenty of time will be allowed to cover the battlefields around Richmond. Transportation and lunches will be provided by the Richmond group. Civilian clothes will be worn. Arrangements are being made to have Col. M. L. Landers, Army War College historical section, to accompany the officers and explain the various engagements. Col. Landers has made a special study of this campaign. It has been suggested that the officers obtain a copy of "American Campaigns," by Mathew Forney Steele, major of the Cavalry. Pages 191 to 216 of this book will give good background on the subject.

Private Henry Howard, of Battery E, 260th Coast Artillery, and Private Robert L. Moss, of Company D, 121st Engineers, will be honorably discharged from the District of Columbia Guard on account of removal from the District.

Private James P. Quigley, National Guard Reserves, assigned to the Headquarters and Service Company, 121st Engineers, has been transferred to the active National Guard and assigned to the same company for duty.

Sergt. Lawrence M. Kurkoski, Battery E, 260th Coast Artillery, and Private George L. Ensor, of Company D, 121st Engineers, have been transferred to the National Guard Reserves on account of educational interference and have been assigned to the same units.

Private Corbin A. Thompson, Battery E, 260th Coast Artillery, has been transferred to the Reserve Guard and assigned to the same unit. Private Thompson's business interfered with the performance of his duties.

Corp. Carroll G. Yoakum, Battery A, 260th Coast Artillery, will be honorably discharged from the National Guard on May 25, 1932, having on that date completed one year of a three-year enlistment period and having requested such discharge.

Master Sergt. Kenneth G. Jose, headquarters detachment, Twenty-ninth Division of the District Guard, will soon be honorably discharged from the District Guard on account of business interferences.

Pvt. Louis C. Hill, and Pvt. Raymond P. Noyes, of Battery B, 260th Coast Artillery of the District Guard, have been transferred to the reserves on accunt of business interference and have been assigned to the same organizations.

Private David B. Tear, headquarters detachment and combat train, 260th Coast Artillery, will be honorably discharged from the guard, having completed one year of a three-year reenlistment.

The following named officers appeared before an officer's examination board last Thursday for examination for promotion to the rank of first lieutenant: Second lieutenants—Lee J. Rutz, Battery C, 260th Coast Artillery; Clinton H. Jett, Battery B, 260th Coast Artillery; Leston R. Fate, Battery A, 260th Coast Artillery; George L. Wallace, Headquarters First Batallion of the 260th Coast Artillery.

The percentage of organizations present for the week ending April 10, 1932, was as follows:

Superior.	
Twenty-ninth Military Police Co.	96.29
State Detachment	95.00
Hq. Detch. & Cbt. In 260th C. A.	93.93
Hq. Detch, 29th Division	93.02
Band Section, 121st Engrs	92.85
Battery A 260th C. A.	90.00
Battery E. 260th C. A.	90.00
Medical Det. 260th C. A.	90.00
Medical Det. 121st Engrs	90.00
Excellent.	
Company A, 372d Inf.	88.06
Hq. Det. Sp. Trps, 29th Div.	87.50
Battery B 260 C. A.	87.09
Co. E 121st Engrs	87.09
Hq. & Serv. Co. 121st Engrs	82.50
Battery C 260th C. A.	80.00
Very Satisfactory.	
Co. D 121st Engrs.	76.19
Co. A 121st Engrs	73.77
Co. F 121st Engrs	73.77
Satisfactory.	
Co. C 121st Engrs.	68.33
Co. B 121st Engrs	66.12

Sale of Material By Navy on May 2

Inspection of Apparatus at Yard Allowed; Bids Being Received.

A sale of surveyed Navy material, for which sealed bids may be submitted until time of sale, will be held in the Navy Yard, Washington, May 2 at 10 a. m. The material to be sold can be inspected at the Navy Yard during working hours.

The Navy specifies that all vacuum tubes or equipment employing the use of vacuum tubes in this sale will be sold under the condition that they will be licensed only for amateur, experimental or entertainment use, and expressly states that none of the radio material offered for sale can be used or resold for use in the construction or operation of a new spark-type radio transmitting apparatus.

Offered for sale are 1,631,720 pounds scrap aluminum, bronze, brass, steel and iron; motors and machines of various types; receivers and field sets; six sextants; 7,497 pairs of binoculars.

Dartmouth Adds New Course.

Hanover, N. H. (U.P.).—Tentative arrangements have been made at Dartmouth College for a course known as the theory and practice of competitive athletics, to be included in the curriculum in the near future. This would be for the benefit of students fitting themselves for teacher-coaching positions.

One Out of Seven Boys Injured in Mine Work

Harrisburg, Pa. (U.P.).—One in every seven boys employed in Pennsylvania mines suffered some form of accidental injury within a one-year period, a child labor survey of the State Department of Labor and Industry showed.

Within the period, five boys under 17 were killed and 11 were permanently disabled.

The survey showed 5,300 boys employed in mining and 730 of them suffering injuries of some nature within the year.

SERVICE ORDERS AND ASSIGNMENTS

NAVY ASSIGNMENTS.

Bureau of Navigation.

Rear Admiral Mark L. Bristol, Detached General Board, Navy Department, on April 16; to home, relieved all active duty.

Capt. Charles S. Freeman, orders of March 3 revoked; detached command U. S. S. Arizona; to duty as coordinator, Ninth Area, San Francisco. Capt. Andrew S. Hickey, detached Naval War College, Newport, R. I., in April; to command U. S. S. Henderson. Capt. William S. Pye, detached Office of Naval Intelligence, Navy Department; to command U. S. S. Nevada. Commander Richard H. Booth, detached U. S. Naval Academy, Annapolis, Md., in June; to Asiatic Station. Commander Holbrook Gibson, detached Bureau Engineer, Navy Department; to U. S. S. Richmond as executive officer. Commander Chauncey A. Lucas, detached First Naval District in June; to U. S. S. Trenton as executive officer. Commander Roger W. Paine, detached Bureau Engineers, Navy Department, about June 15; to staff, Commander Destroyers, Scouting Force, as engineer officer. Commander Baxter H. Bruce, detached aide on staff, Commander Battle Force; to staff, Commander in Chief, U. S. Fleet, as fleet engineer officer. Commander Alan G. Kirk, detached command U. S. S. Schenck about April 3; to U. S. S. West Virginia, as executive officer. Commander James D. Maloney, detached U. S. S. Badger after June 12; to duty as Commander Destroyer Division 3, Scouting Force. Commander Edwin J. Gillam, detached as officer in charge, Navy Recruiting Station, Atlanta, Ga.; to Naval Reserve Officers Training Corps Unit, Georgia School of Technology, Atlanta, Ga. Commander Theodore H. Winters, detached U. S. S. Marblehead; to U. S. S. Antares, as executive officer; orders January 30 revoked. Commander Penn L. Carroll, detached Naval War College, Newport, R. I., about May 28; to duty as Commander Division 16, Destroyers Battle Force. Commander Franklin P. Conger, detached U. S. S. Mississippi; to U. S. S. Marblehead, as executive officer. Commander Charles E. Reordan, detached Naval Academy, Annapolis, Md., after June 1; to U. S. S. Mississippi as executive officer. Commander Reuben R. Smith, detached as Commander Mine Division 1, about May 15; to duty as Commander Destroyer Division 12.

Commander Charles E. Battle, jr., detached aid and flag lieutenant on staff, commander of destroyers, Battle Force, in May, to instructor Naval War College, Newport; Commander Bryson Bruce, detached Bureau of Engineers, Navy Department, to staff commander of battleships, Battle Force, as engineer officer; Commander Elliott B. Nixon, detached U. S. S. Tennessee, to staff commander of battleships, Battle Force, as gunnery officer; Lieut. Comdr. Alfred M. Pride, detached Naval Air Station, N. O. B., Norfolk, Va., about May 21, to duty as commanding officer, VS Squadron 5A (U. S. S. Langley); Lieut. Comdr. Thomas D. Ross, detached U. S. S. Altair, to command U. S. S. Tracy; Lieut. Comdr. Felix B. Stump, orders February 29 modified, detached about August 20, to Bureau of Aeronautics, [illegible]

...

SUPPLY CORPS.

Capt. Noel W. Grant, discharged treatment Naval Hospital, Washington, D. C., to Navy Yard, Charleston, S. C.; Commander Harold G. Gwynne, detached navy yard, Portsmouth, N. H., on May 10, to U. S. S. Melville; Commander Raymond E. Corcoran, detached U. S. S. Saratoga, continue treatment Naval Hospital, San [illegible]

...

ARMY ASSIGNMENTS.

[illegible]

AT THE PLAY IN NEW YORK

By MARK BARRON.

NEW YORK, April 16 (A.P.).—The theater has suddenly adopted a fetish for miniatures. Tabloid shows are the newest style, one presaged by the recent revival of interest in vaudeville.

When the more pretentious of Broadway motion picture houses found their business threatened by the overnight popularity of all-star vaudeville bills, they sought a way to bolster their presentations.

One cinema palace bought the rights to the revue of last season, "Three's a Crowd," and presented it in tabloid form, retaining only the best numbers. The show was so well liked in its reduced form that there are now plans to offer tabloid versions of "The Little Show," "Girl Crazy" and other revues. A vest pocket edition of "Girl Crazy" already has been playing in the Middle West.

Not only the film impresarios, but also legitimate producers are to try their hand at these "quickies." Flo Ziegfeld is to take his "Smiles," "Rio Rita," several of his "Follies" and offer tabloid versions of all of them on the same bill. Harry Richman will have the leading role in this, mayhap with his old partner, Frances Williams, returning to assist him in their comicalities.

Ziegfeld has his revival of "Show Boat" in its entirety ready for rehearsals. Charles Winniger, Norma Terris and Helen Morgan have been signed for their original roles. Attempts are being made to sign Lawrence Tibbett for the part first played by Howard Marsh. The revival will be offered at $2.50 top price.

PAULINE LORD'S second return to the stage this season is in a Milne revival, which is spoken of in the programs as "this is Miss Lord's spring vacation."

It is one of the better and more serious plays of the able A. A. Milne, "The Truth About Blayds." True, it does leap over into precious whimsy at odd moments, but for the most part it is content to tell a straightforward story and let it go at that.

The theme is that of the famed and honored man, who dies and then it is discovered that he was nothing but a scoundrel. Blayds was supposed to have been a great poet, but the truth was that he was publishing as his own poems that had been willed to him by a departed friend.

As it was in the case of the first production of this play, O. P. Heggie does a bit of lawful larceny and takes the show as his own in the part of Blayds.

"RAIN," the play which made Jeanne Eagels immortal, is making what must be its thirteenth return visit to Broadway. Glenda Farrell, of the movies, is playing the part of Sadie Thompson.

It was first thought that Helen Menken would be in the role, but she didn't accept. Miss Menken owns the original Sadie Thompson costumes which were given to her by Miss Eagels just before her death.

KATHERINE CORNELL reports that she finds the road in prosperous condition, and that "The Barretts of Wimpole Street" is having a more than satisfactory tour.

At a matinee in Pittsburgh she played to $4,218, and at a matinee in Philadelphia there were 262 standees. Her best business was during holy week in Philadelphia, when she played to $33,657, which is about $10,000 more than even the most successful dramas usually attract there.

When she finishes her current tour, Miss Cornell will return to New York to begin rehearsals in Sidney Howard's new play, "Alien Corn." He is now on his way to New Hampshire to put the finishing touches to the manuscript. After that play she will appear in a French drama, "The Rape of Lucrece."

Miss Cornell has no intention of bringing "The Barretts of Wimpole Street" back to Broadway, although she may revive it sometime in repertory. It is recalled that she took the play on tour when it was at the height of its Broadway run.

Pearl Adams.

Sunday afternoon, April 24, at the Congressional Club, Miss Pearl Adams, of New York City, will present a number of songs of her own composition, assisted by members of the National Symphony Orchestra, John Edmund Caldwell, lyric tenor; Harlan Randall, barytone, and Mrs. Harlan Randall, soprano.

Miss Adams is also appearing in Washington during a series of concerts from April 22 to 28 at the Arts Club, Women's Congressional Club, American University and at a poets' evening at the Willard Hotel.

Famous Quartet.

The Community Institute of Washington, which closed its regular season of events last Tuesday night in Central High Community Center, with the lecture on "Music in Our Daily Lives," by John Erskine, will offer a special post season event of great interest to Washingtonians on Friday afternoon, April 29, at 4:45 o'clock, in the National Theater, when the famous Kedroff Quartet of Russian singers make their farewell appearance, prior to sailing to Europe for a lengthy tour.

They will be heard in the most comprehensive program of Russian folk and church music that has ever been heard in this country.

This will be the third time that the Community Institute has brought the Kedroff Quartet to the Capital City, the first occasion having been in the spring of 1928, when they had just arrived for their first tour of America.

Graduating Cadets Assignments Made

122 of Class of 260 Are to Become Lieutenants in Infantry.

The Secretary of War has directed that the present first class of the United States Military Academy, consisting of 260 cadets, be assigned to branches on graduation as follows: Engineer Corps, 14; Signal Corps, 2; Cavalry, 14; Coast Artillery Corps, 53; Field Artillery, 55; Infantry, 122.

Graduates will be assigned to branches of their choice within the above limits. Five graduates may be detailed to the Quartermaster Corps, irrespective of the branch to which assigned. All graduates requesting detail in the Air Corps and found physically qualified will be so detailed irrespective of the branch to which assigned.

ADVANCES IN TIRE MAKING ARE CITED

Part of Firestone Company in Progress Listed as Important.

The Firestone Tire & Rubber Co. is credited with having played a major part in speeding the development of automotive transportation by pioneering practically all the important advances in tire construction.

Firestone brought out for automobile use the first straight-side tire, the first rubber nonskid tread, the first commercial demountable rim, the first patented gum-dipping process, the first balloon tire and the first construction giving two extra cord plies under the tread.

Each of these improvements marked a new era in tire building. Together they made possible the safe and economical high speed motoring, with its important advances for 1932.

"The safety of millions and millions of car owners is daily entrusted to the rubber tires upon which they ride," according to J. C. Pelty, manager of the Firestone Tire & Rubber Co.

"Most people give little thought to the heavy responsibility placed upon their tires, and yet the rubber tires beneath their fleeting motor cars assume the burden of transporting the precious human lives in safety against all the tremendous stresses and strains of fast travel.

"Every time you go out for a ride in your automobile, there are precious human lives depending upon the lasting qualities that are built into your tires," he pointed out. "You may not think about it often, but your lives are in the keeping of the tires upon which you ride."

Seal Pups Bark For Elevator Service

Santa Barbara, Calif. (U.P.).—Peggy, the seal pup, has become an elevator addict.

Deserted by her mother, Peggy swam about the waterfront here for several weeks until fishermen lowered a wooden platform on which she was drawn to the dock floor and there feasted on fish.

After several weeks, Peggy disappeared, to return with another seal pup, which she promptly initiated into the mysteries of barking for the elevator.

Texas Sulphur Supplies Needs of United States

Austin, (U.P.).—Texas for two years has been the only part of the United States producing sulphur. As no imports of sulphur were made during 1931, the State's production supplied the entire country.

The production, the United States Department of Commerce reports, was 2,128,930 long tons. That is a decrease of 17 per cent from the 2,558,981 tons of the preceding year.

The supply of sulphur came from six mines.

Among Us Motorists

Discussing Those Matters That Concern Us All

By WILLIAM ULLMAN

There is nothing fanciful nor merely poetic in the barrage of "greatest values ever offered" appeals which motor car manufacturers suddenly have begun to make on a tremendous scale. They mean it. To just what extent they do mean it the writer has determined by going back to the cars of three years ago and making detailed comparisons of basic specifications. The result is not merely illuminating. It is positively startling.

For purpose of comparison, the cars of the year 1929 were selected. Models of that year are not too far removed in point of time to make the comparison of specifications abnormally favorable to the present offerings of the industry. Selection of that year, too, shows just how far the industry has advanced in engineering design during the period of the depression.

And, how far it has advanced!

For instance, the 1929 models of the three best sellers in the popular price class averaged slightly more than 43 horsepower. The most powerful engine of the trio developed 46 horsepower, the second, 45, and the third, 40. The average of the three engines today is 63 horsepower, a gain of more than 30 per cent. The three cars at present include a four, a six and an eight. The four and eight each develop 65 horsepower, the six-cylinder product, 60.

The contrast in power increase, however, is not nearly so amazing as that most basic of comparisons, the one of price.

The base price models of this trio in 1929, all of which were open cars were, respectively, $460, $525 and $675. The first car has just recently been introduced in the form of a V-eight. Its base price model remains the same, $460. The six-cylinder competitor in this field, which sold its base price model at $525 three years ago, has dropped it now to $445. The third make offers the most sensational price changes of all. In 1929, a smaller car than it is now is in every single detail, it was just above the popular price class. Its roadster was priced then at $695. Today, it is $495 despite some of the most remarkable engineering advancements. The car, incidentally, is the four-cylinder competitor in this price tier.

• • • •

The year 1932 finds car manufacturers stressing weight as the characteristic which most truly emphasizes the increase in an automobile's size. This is particularly true of those cars in the $1,000 class, at which price one today can get a 3,500 pound, five-passenger sedan in contrast with the $1,500 which was being asked for cars of this size three years ago.

But, the weight comparison also is effective in the low price field. There has been an average of more than 209 pounds increase in the weight of the lowest priced closed body styles of the three models whose specifications were directly compared. It means a lot more material is being used to turn out a larger car for less money. Wheelbase is another specification which shows the manufacturer is talking straight fact when he proclaims greater values today. The wheelbase length of the trio in 1929, respectively, was 103, 107 and 109 inches. Today this specification has grown to 106½, 109 and 112 inches.

Greater values? Yes, indeed!

As one would expect, the figures which provide the most striking contrast are those derived by comparing the cars in the luxury or high-price tier. Their manufacture, naturally, have the greatest area in which to move in respect to greater size and lower price. And how they have taken advantage of it!

For comparative purposes three of the best sellers in this class were selected. In each case the highest priced standard member of these three lines was an eight-cylinder car three years ago. Now all of these manufacturers are offering twelve-cylinder models, two of them at prices several hundred dollars lower than the eight-cylinder line in the year 1929. The eight-cylinder model, retained in all three instances, is amazingly lower in price.

The specific figures are truly amazing. For instance, the most expensive of the V-eights in 1929 offered its lowest priced sedan model at $4,?65 in 1929. Today the equivalent car sells for $3,100, despite radical improvements. The twelve-cylinder sedan in the same line is priced at $4,400 today.

• • • •

The second car in this group is offered by a manufacturer who now is making four lines of eights and a twelve. The sedan model of his de luxe eight in 1929 was listed at $4,585. Today the comparable eight is $3,395, and the company manufactures a twelve-cylinder car of which the sedan model is priced at $3,745.

The third manufacturer whose products are compared in this class today produces two eights, a twelve and a sixteen. The eight-cylinder car which in the sedan model listed at $3,495 three years ago today is $600 lower in price. The twelve-cylinder sedan is priced at $3,595.

• • • •

To determine that equally remarkable things have happened in the case of cars in the medium price class, one has only to compare the specifications of the largest chassis type in each of the four best known names in this group. In all save one instance, prices are lower. That exception comes in the case of a manufacturer who is now offering a 115-horsepower eight-cylinder car instead of a six-cylinder 78-horsepower model as the leader of his line.

The prices of the sedan models on the largest chassis offered by this quartet in 1929 were: $1,865, $1,535, $1,480 and $1,785. Today, the same models are priced, respectively, at $1,285, $1,475, $1,565 and $1,690.

Three of the cars which were six-cylinder models three years ago since have become eights. Car A has increased from 90 to 104 horsepower; car B from 75 to 100; C from 78 to 115, and D, from 114 to 122. In the same order, sedan model weights have jumped from 3,800 to 4,460, from 3,410 to 3,885, from 3,780 to 4,000, and from 3,700 to 4,260. In power and size, then, the medium priced cars compare with the luxury cars of three years ago. But, in price they are far lower.

Clearly, then, when motor car manufacturers proclaim greater values today they are indulging in no glittering generality.

HUGE BALLOON TIRES ARE ON NEW GRAHAM

Low - Pressure "Dirigible" Type Said to Add More Comfort.

Graham streamlined eights are the first cars in the field factory-equipped with the newly developed giant-size low-pressure "dirigible" balloon tires, which are described as the greatest ride improvement of all times. They are offered as special equipment on all models of the new eight.

The new Graham tires are 7.50-15, designed to operate at 22 pounds pressure, about half the pressure required for the standard 6.00-17's. They are mounted on special small-diameter spokeless wheels. The entire wheel and rim are covered with a chromium-plated disk, deeply formed with concentric mouldings and beads, carrying the standard Graham hub-cap in the center.

"The new Graham eight might have been designed purposely for this new kind of tire, so well is it adapted to it," says Joseph Kingston, local branch manager. "The extra stability of this car, due to its wide spacing between springs, its increased track, its cradled suspension between outboard springs, and its balanced steering lay-out, provide a car already engineered to meet the special requirements of these new tires.

"Dirigible balloons give a different ride from any ever before known, as great an improvement over ordinary balloons as the latter were over the old-time high-pressure tires. The car seems to float along, and the rougher the road, the greater the improvement, for the body goes right on in the same plane as the tires absorb the bumps.

"One can actually see the tires absorbing a bump, by watching it roll slowly over a rail. On a smooth surface, the tires have twice the tread area in contact with the ground. When they roll over a rail, the area in contact with the rail is proportionately so small that it does not raise the wheel, and the greater part of the tread remains in contact with the ground.

"This double area contact has other important advantages. Twice the contact means greatly improved traction; therefore, skidding and wheel slipping are reduced, and braking ability is increased.

"In economy and in car activity, the new tires are fully equal to the ordinary type. Tests have shown that there is no appreciable difference in maximum road speed, probably because the new tires minimize wheel slippage. In fact, one can make better time between points because it is possible to maintain high speed all the time, owing to the extra safety and the freedom from discomfort on bad stretches of highway."

Hotel Contains Newspaper.

Westby, Wis. (U.P.).—The Westby Times, a weekly newspaper, now has a permanent home in the Hotel Ender here. Editor J. T. Hage, forced to relinquish the newspaper's former offices, traded his home for the hotel and now the front office of the newspaper is the lobby of the hotel.

AUTO OVERHAULING IN SPRING STRESSED

An Estimated $60,000,000 Spending Seen if Car Owners Act Now.

Pointing out that attention to the mechanics and tires of the automobile at this season will add to safety on the highways and save car owners millions of dollars in repair bills, the American Automobile Association is warning motorists to prepare their cars for the change from winter to spring driving conditions.

The national motoring body estimated that more than $60,000,000 will be immediately diverted into business channels if the owners of some 22,000,000 passenger cars spend an average of only $3 each to prepare their automobiles for the touring season.

"Spring overhauling," says the A. A. A., "should include more than merely draining the antifreeze from the car. It should include a thorough cleansing of the cooling system with a soda solution to remove scale and rust.

"In addition, the fan belt, hose and pump should be tightened; body bolts should be checked for wear; wheels aligned; the steering mechanism and brakes tested and adjusted; headlights made ready for more night driving; the carburetor set to function efficiently in hot weather and the generator adjusted for the lower charging rate required in spring and summer. The tires should also come in for attention as sudden blow-outs and punctures figure largely as a cause of accidents. The coming of warm weather accentuates tire weakness."

With reference to the mechanical features of the car, it is always desirable to put repair jobs in the hands of competent mechanics, but if the car owner undertakes them himself, he can easily follow the procedure outlined in booklets on car care distributed by his dealer.

Forest Rangers Are To Carry Radio Sets

Pasadena, Calif. (U.P.). — Forest rangers working out of headquarters here will be equipped this year with portable receiving and transmitting radio sets strapped to their backs, Chief Dispatcher V. P. Vetter has revealed.

Each receiving set will weigh only ten pounds and will enable the fire fighters to keep in touch with headquarters. They were proved valuable in field work last year.

Massachusetts Woman Deputy Guards Court

Attleboro, Mass. (U.P.).—For the first time in Massachusetts history, recently, a woman deputy sheriff did guard duty during a session of the superior court.

The woman, Mrs. Annie M. O'Hare, of this city, was appointed as a deputy sheriff last year, being the first of her sex to hold such an office in New England.

Take-Offs and Landings

By HARRIS B. HULL

NOW that the large delegation of the Washington aviation fraternity which went to the Detroit aircraft show has returned an opportunity is presented to compare notes about "this largest aviation show of the year."

Sales results were practically nil and it seems to be the consensus of opinion that April is a poor month for such an indoor display of airplanes, the few buyers who were in the market for their spring equipment not waiting for the show.

Detroit has had such shows for five years. The local people are naturally not so enthusiastic as they were during the first few years. Out-of-town visitors were scarce. They consisted in the main of aeronautical executives and Government officials having aviation somewhere in their province.

Last year the space at the show was all contracted for, and it was necessary to have a tent annex to take care of the overflow. This year the large hangar at Municipal Airport was not only adequate but there were numerous empty spaces.

Stinson, for example, did not exhibit its new triengined model, only a new model R, and the conventional Stinson, jr., being on display. Last year they had several junior models, an amphibian and a trimotor. Incidentally, I wonder what has happened to Stinson's amphbian, a neat, two-engined model built along the lines of the present Sikorsky.

If it had not been for the collaboration of the Army Air Corps and the Bureau of Aeronautics there might have been a lot more empty spaces at the show. The J-P16 model, two-seater pursuit, the new consolidated trainer, made especially for the Air Corps, the Boeing P-12 D pursuit and the several Curtiss-Wright models, loaned by the military services, certainly saved the show in several repects.

• • • •

IT is interesting to note that with the entrance of E. L. Cord into the activities of Aviation Corporation, one of its divisions, the American Airplane & Engine Corporation, manufacturers of the Pilgrim transport, will soon go out of business. This subsidiary, an outgrowth of the old Fairchild Co., was building a single-engined transport capable of carrying nine passengers and a pilot, and 400 pounds of mail at a top speed of 134 miles an hour.

It was reported that the performance record piled up by the planes were satisfactory in every respect. American Airways, another division of the Aviation Corporation, had placed a number of the ships in service.

But with the entrance of Mr. Cord, the picture, like many other scenes in which he has played a role, underwent some changes. Aviation Corporation was then indirectly interested in two manufacturing units, the other being the Stinson Co. The well known Stinson trimotor can be built for much less than the "Pilgrim," so manufacturing activity on the latter ship was abolished.

Evidently Mr. Cord wields more power in Aviation Corporation than the public, and, I might add, some aviation editors, have been led to believe. The personnel and officers of the American Airplane & Engine Co. did not have much news of the dealings that were ultimately to abolish their factory as they reserved space at the Detroit show for their plane and flew the last one ever built out there for exhibition.

Richard DePew, sales engineer, who pioneered the aircraft business for Fairchild and survived many regimes of management can no longer extol the virtues of aircraft produced in the large and modern Farmingdale factory. It will probably be sold to interests far removed from the aviation industry.

• • • •

NOT content with turning out a new automobile, Henry Ford has built himself a new airplane. Its pictures have been circulated around quite a bit, and from the publicity it has already received one would be led to believe that the plane has been completed, test-flown, and that the salesmen are out on the job now. But such is not the case. The new Ford has not been on the air as yet. It was not on exhibition at the Detroit show, as was anticipated. In short, it still may undergo some radical changes before it is turned out as a finished product.

The ship as it now stands is a high-wing monoplane capable of carrying 40 passengers. It has a wingspread of 110 feet and is powered with one Hispano-Suiza motor mounted on a raised nacelle in the center of the ship, and by two others built neatly into the sturdy wing. The center motor produces 1,100 horsepower and the two others 715 horsepower. The front section of the ship juts out very much like the Handley-Page Hannibal, which flies between London and Cape Town; but the detailed workmanship on the plane, like Mr. Ford's new auto, bear those unmistakable characteristics that one associates with the name Ford.

The ship is ready to be test flown "any day now." Harry Russell, former Ford mechanic and now chief test pilot for the company, will take it up on its inaugural trip. Incidentally, Russell made his first solo in a trimotored Ford, and at this time does not hold a Department of Commerce transport license because he will not under any circumstances go up and spin an airplane merely for the satisfaction of an inspector.

• • • •

THE Curtiss-Wright Flying Service, in addition to handling its own Travel Air, Speed-Wing, Junior and what not, is now the sole and exclusive agent for Aeronaca, Monocoupe, Bird and others. The independent manufacturers and airport owners in the industry have become a little alarmed at the situation and have been inquiring around some of our outstanding legal talent if that isn't a violation of the antitrust or antiairplane law or some law. And if it isn't, they claim, there ought to be a law.

And that reminds me. Just who are the independent manufacturers? There aren't many of that rare species left. All that I can think of right offhand are Rearwin, Waco, N-B, Aero Sport, Fairchild and Bellanca. I see we have a nice new autogiro with us.

SCIENTISTS TO VISIT YUCATAN'S JUNGLES

Airplane Parties to Explore Old Mayan Ruins; First Starts This Month.

Los Angeles, April 16 (A.P.).—Steaming Yucatan jungles that have felt few strokes of white men's machetes will echo this year to the drone of airplanes as two scientific expeditions take to the air to explore old Mayan ruins.

The first exploring party will be that of Robert Stacy-Judd, Los Angeles architect, who with his fairy tale writing bride, the former Betty Scofield, is planning to enter the jungle the latter part of this month after establishing an air base at Uxmal. They intend to fly a small dirigible over Mayan ruins, lowering supplies where camps will be established.

Using two autogiro planes, Capt. Lewis A Yancey, transatlantic flier, will lead the second expedition, accompanied by Prof. Gregory Mason, of the University of Pennsylvania, and Dr. Frans Blom, of Tulane University. They will explore ancient Mayan ruins in Yucatan next December.

Believes Autogiro Alone Feasible.

Yancey, who believes the autogiro is the only type of aircraft that can be landed successfully in the cramped jungle clearings, flew from Old Orchard, Me., to Rome in 1929. He is recognized as the only aviator to land an airplane in the Yucatan jungles, although Col. Charles Lindbergh, in 1929, flew over the vast stretch and reported sighting numerous Mayan ruins.

"We intend to ship the planes to Belize, Honduras, our base," Yancey said, "and follow by boat. We will be prepared to remain in the jungle and the Honduras three months. One of the giros is to be constructed especially for taking motion and still pictures."

The aviator said the trip would start from Toledo, Ohio, where he will meet Dr. Blom, a noted archeologist, and Prof. Mason, author of books on ancient Mayan civilization. Tulane University, at New Orleans, he said, is sponsoring the expedition.

Seeks Architectural Ideas.

Stacy-Judd, who believes the Mayans were an isolated race from lost Atlantis, will seek further architectural ideas from Mayan ruins for use in carrying out his ideas of a true American type of architecture.

His wife, a graduate of Pacific Coast art schools, whose murals hang in numerous Western halls, will seek material for a book of fairy stories based on Mayan traditions. She said she would spend most of her time at Merida, Yucatan's largest city. This will be Stacy-Judd's second expedition into the jungles.

Yancey recently completed a tour of Latin-American countries in preparation for the December expedition. At that time he was successful in landing his autogiro in a small clearing in the jungle, near Belize.

What Is Happening in Fraternal Circles in the Nation's Capital

Eastern Star

Federal Chapter.

Federal Chapter, No. 38, will hold a dance and card party April 20 at the Kennedy-Warren. Cards at 9, dancing at 10. Music by Bernie Jarboe and his Nighthawks. Informal.

The Friendship Club will meet April 19 at the home of Mrs. Nannie Campbell, 312 Concord avenue northwest.

The Association of Past Matrons and Past Patrons will meet April 23 at the home of Mrs. Jennie Hichew, 1954 Columbia road northwest.

Martha Chapter.

An enjoyable evening was spent by the members of the Mu Chi Club of Martha Chapter last Wednesday evening at 50 Rhode Island avenue northeast. The hostesses for the evening, Mesdames Bollinger, Arendes, Barker, Austin and Avery, served delicious refreshments after the business session, presided over by Helen Luscombe had been consummated. The officers assisting the president were Annette Evans, vice president; Mildred Green, secretary, and Edith Paey, treasurer.

"A Concert Bureau" was the name of the sketch which Worthy Patron Arthur C. Watts presented for the entertainment of the members on men's night and included farcical and novelty numbers. In addition, the Columbia male quartet gave several splendid selections, Past Grand Patron Jason Waterman amused with a tongue-twisting linguistic number and Mr. George Linthicum, of Baltimore, with his inimical black-face travesty, kept all in a good humor. The worthy matron presented all male members present with a talisman boutonniere. A large picture of George Washington was presented to the chapter by Mr. Harry Reynolds. It was received with appreciative remarks and will be in evidence during the entire Bicentennial year in Martha Chapter.

Mrs. Hermie Fisher, 4109 Thirteenth street northeast, assisted by Mrs. Mary Dolby and Mrs. Mollie Fosson, will be hostess for the auxiliary home board on the evening of April 19.

Ruth Chapter.

The Ruth Chapter No. 1, O. E. S., will have a short business meeting tomorrow evening, after which the telephone company will entertain with a talking picture demonstration. Friday, April 29, the chapter and home board will visit the members of the Eastern Star Home. Ruth Y. Ivers will direct a play entitled "Alice in Blunderland;" and all members are invited. The last meeting was Endowment and Bicentennial night. "The Deestrick Skule," composed of the past matrons, and the "Past Matron" were put on in the most creditable manner, Past Matron Alice Draper acting as the school teacher. Honored guests present were Grand Matron Edith Williams, Grand Patron Paul Cromelin and Right Worthy Grand Treasurer Emeritus Sister Alcena Lamond and Past Grand Patron Thomas Landergren. A meeting of the Auxiliary Home Board of the Ruth Chapter, No. 1, O. E. S., was held at the Kennedy-Warren Tuesday, April 12, and luncheon was served at 12:30 o'clock, Past Matron Alice Draper, Past Matron Jane Walker and Mary Landgraf acting as hostesses.

Miriam Chapter.

Miriam Chapter met April 11, the evening having been set aside for the associate matrons and associate patrons of 1932. They were cordially greeted by Matron Eileen H. Dalstrom, Patron Harry T. Sisk, Associate Matron Annie I. Hartline and Associate Patron O. E. Fearn. The distinguished guests were Past Grand Matron Grace E. Kimmel, Associate Grand Matron Elizabeth Plitt, Associate Grand Patron Frank Kimmel and Grand Lecturer Teachum. Worthy Grand Matron Edith A. Williams joined the chapter during the entertainment, which included vocal selections by Miss Joan Marr, accompanied by Mrs. Genevieve Hann, and reading by Mrs. Helen Webb Zeller.

At this meeting Worthy Grand Matron Edith A. Williams, Worthy Grand Patron Paul B. Cromelin and Mrs. Paul B. Cromelin were made honorary members of the chapter.

The auxiliary home board committee will meet April 19 at the home of Sister Ella Mae Fearn, 516 A street northeast, with Sisters Alice Gould and Florence P. Campbell assisting as hostesses.

A card party for the benefit of the Campbell-Loeffler Sewing Club will be held at the home of Past Matron Daisy M. Simms, 3633 Van Ness street, April 20, at 1:30 p. m., with Sister Irma Moon Smith, chairman of the club, and Sister Ella Mae Fearn assisting.

The degrees will be conferred upon a class of six April 25.

Bethany Chapter.

The temple committee of Bethany Chapter met at the home of Mrs. Ethel D. Morris on Tuesday. Past Matron Estelle M. Catlin and Mrs. Laura Kirkwood were assisting hostesses. Mr. William J. Dunham, chairman of theaters, announces that a theater benefit will be given at the National Theater the evening of May 4.

Lafayette Lodge Chapter.

Lafayette Lodge Chapter entertained the conductresses and associate conductresses of the District at the last meeting of the chapter. There were dancing and refreshments.

The ways and means committee will give a dinner at the Shrine Temple, Thirteenth and K streets, on April 19, between the hours of 5 and 7 o'clock.

Treasury Club.

The Women's Eastern Star Club of the U. S. Treasury Department held its April meeting at the home of Sister Adele S. Leibert, with Sisters Green, Goddard, Timpe, Basford and Cochrane as hostesses. Because of the activities of Masonic Week in May the date of the May meeting has been changed to Monday, May 16, the place to be announced later. The club will hold a benefit at the National Theater on Tuesday evening, April 19, with Sisters Marie Barr and Margaret Joyce in charge. The annual banquet will be held on May 21 in the sun parlor on the roof of the Hotel Washington.

Warren G. Harding Chapter.

Warren G. Harding Chapter held its regular meeting on Tuesday, April 12. The meeting was the occasion of the official visit of the grand matron and grand patron and the degrees were conferred on Sisters Lynham, Hart and Watson. Immediately following the initiatory work each candidate was presented with a fraternal pin and flowers. On completion of these ceremonies the grand matron and grand patron addressed the chapter, complimenting the officers and remarking that the work was as beautifully rendered as any they had ever witnessed.

On Friday, April 15, the Auxiliary Home Board entertained the guests at the Masonic and Eastern Star Home with a splendid program arranged by Sister Gass. The next meeting of this committee will be held at the home of Sister Calfee, 7412 Alaska avenue northwest, on Monday, April 18.

The Star Point Society will hold a meeting and card party on April 22 at the home of the worthy matron, 723 Fifth street northeast.

Order of Red Men

Great Sackem Heidenheimer with Great Instructress Mrs. Cleada E. Horne and the board of Great Chiefs will make an unofficial visitation April 18 to Hiawatha Council. Great Prophet W. H. Ryan will make an address.

The committee on the aged and infirm members of the order met Wednesday and elected officers for the present term. Chairman, Harry Thompson; vice chairman, Mrs. Mary Douglass; secretary, Mrs. Hilda Richards, and treasurer, W. B. Garner. W. B Lawson, Fred W. Becker and Mrs. Helen Roland were named on the visiting committee.

Great Chief of Records Walter M. Alexander announces the official appointments authorized as instructresses for the councils: Idaho Council, Mrs. Edith McDonald; White Eagle Council, Mrs. Helen Roland; Waneta Council, Mrs. Claudine Proffit; Mineola Council, Mrs. Ethel Burroughs, and Hiawatha Council, Mrs. Vivian Kuntz.

Degree of Pocahontas.

The great sachem, Jacque Heidenheimer; the great directress, Cleada Horne, and the board of great chiefs will make their second unofficial visitation to Hiawatha Council, No. 9, at Pythian Temple on Monday, April 18. Members of all councils are urged to attend.

Idaho Council, No. 1, met on Friday with the Pocahontas, Lillian Summers, presiding. After the regular meeting the chairman of the Bicentennial committee, Louise Moriarity, called a meeting. Plans were made for a card party to be held at 713 D street on Monday, April 25, Alice Muller being appointed chairman of same. The chairman of ye olde folks concerte, under the direction of Lulu Mastin, held a rehearsal. Remarks were made by the great directress, Cleada Horne; Past Great Directress Hilda Richards and Helen Roland, Ethel Miles, Mary Douglas, Katie Miller and others.

White Eagle Council, No. 4, gave a very successful candlelight tea last Wednesday. Sister Helen Roland was chairman.

Waneta Council, No. 6, met on Tuesday, with Pocahontas Dorothy Richards presiding. Refreshments were served by Rachel Grissett and Etta Harvey. Remarks were made by the great directress, Cleada Horne; Past Great Directress Louise Fastnaught, Hester Burke, Past Great Sachem Nally, Kate Fairall and others. A. L. Schrot was welcomed by the council.

The Tri-State League meeting will be held on Wednesday, April 20, at 1 p. m. There will also be an evening entertainment and dance at 8 p. m. Both will be held at Pythian Temple.

Beta Sigma Phi

The Gamma Chapter of Beta Sigma Phi Sorority will give a musical tea on Sunday, April 24, at the home of the chapter's secretary, Miss Alma Brockwell, 1330 East Capitol street, at 3:30 o'clock. The officers of the local Alpha and Beta Chapters are invited to attend.

F. O. Eagles.

At the business meeting of the Washington Aerie No. 125, F. O. Eagles, April 11, a communication was read from the Grand Aerie of Kansas City, Mo., highly commending Judge Robert E. Mattingly, his officers and membership for the outstanding work done in Washington Aerie in the past four months, having initiated 400 members, making for Washington Aerie one of the most prosperous years in its history. Judge Robert E. Mattingly anticipates by June 1, which is the close of the Eagles' fiscal year, that the aerie will have initiated over 800 members.

Washington Aerie No. 125 will hold a short business session on Monday evening, April 18. After the meeting Chairman of the Social Committee Charles S. Hartung will entertain the members and their families and friends with a dance and refreshments.

George C. Wathen, sr., chairman of the Mothers' Day program, will report on arrangement for Mothers' Day.

On April 25 a large class of candidates will be initiated, and on the same evening the nomination of officers for the incoming year will take place. At this same meeting of April 25, Representative Frank Murphy, of Steubenville, Ohio, who recently became a member of the F. O. Eagles, will deliver an address on fraternalism.

Ralph V. Frankhouser will represent the F. O. Eagles in the Washington Bicentennial Fraternal Day, which is to be held on October 27. He submitted his report at the meeting of April 11, and it is the intention of Washington Aerie to participate with the Bicentennial committee and take part in the activities on October 27.

Protestant Clubs

The next regular meeting of Harmony Club of the National Order of Protestant Clubs will be held on Tuesday evening, April 19, at their lodge rooms, 822 Twentieth street northwest, at 8 o'clock. Capt. P. C. M Lord, president of the club, expects a large attendance on this occasion and the secretary, Edward S. Byrnes, 4136 Seventh street northwest, would like to be advised from the members of all the units just how many will be in attendance on the evening of May 19, the occasion being the date of the convention. Invitations have been extended to all of the units to be present at this time and to arrange to have their delegates present.

The Rev. William McDougall, the preacher of the air, gave a fine talk at the last meeting of the club and was followed by several members of other units who were present.

Knights of Columbus

Spalding Council.

A large class will receive the honors of the first degree in Spalding Council, Knights of Columbus, next Wednesday evening at a special meeting at the clubhouse at 8 p. m. The degree team of Spalding Council will officiate.

The final meeting of the general committee on arrangements for the thirty-third anniversary celebration of Spalding Council will be held tomorrow night at the clubhouse at 8 o'clock.

Hon. Augustine Lonergan, member of Congress from Connecticut, will be the principal speaker at the thirty-third anniversary dinner-dance on next Thursday, the 21st. It will be held at the Kennedy-Warren beginning at 7 p. m. Among the invited guests will be the Rev. Edward Roach, State Deputy Fred J. Rice and Patrick J. Haltigan. Selected entertainment will precede the dancing, which will be from 10 to 1. Thomas F. Carlin will be toastmaster at the dinner. L. A. Gage is chairman of the floor committee for the dancing.

Odd Fellows.

On Tuesday evening Grand Master Thomas C. Mettler, accompanied by his official line, will visit Mount Pleasant Lodge, No. 29, meeting in the Park Savings Bank Building, Fourteenth and Kenyon streets northwest. Mount Pleasant Lodge has been preparing to make this an unusual event, and cordially invites the members of the various subordinate lodges to be present. The grand master will enter the lodge rooms promptly at 8:30 o'clock. Mount Pleasant Lodge is the home lodge of Past Grand Master Bert V. Wolf, now located in Cincinnati.

The official visitation which was to have been held originally on Monday, March 28, to Beacon Lodge, No. 15, was postponed to finally occur on Monday evening, May 23. Members will please take notice of this change in date.

Columbia Lodge, No. 10, was officially visited by the grand master and his staff on last Thursday evening, a large attendance of the members being present. The reports of the lodge as rendered by the grand secretary and grand treasurer to the grand master showed the lodge to be in a flourishing condition. The officers of the lodge gave a splendid account of themselves in the ritualistic work of the order. A program of entertainment was presented, following which the members were led to the dining room, where a repast was served under the management of the Ladies' Auxiliary, who handled the arrangements for Columbia Lodge.

The grand officers of the Grand Lodge accompanied Sister President Belle C. Thomson and her corps of officers on her official visit to Schuyler Colfax Rebekah Lodge, No. 10, last Tuesday evening in their hall at 822 Twentieth street northwest. The lodgeroom was filled to the doors and a splendid visitation was had. Following the official part of the ceremony, the lodge adjourned to the entertainment room, where a fine program of entertainment was presented under the direction of Mrs. Gertrude Lyons. Refreshments followed the program.

The grand master and his corps of officers will accompany Sister President Belle C. Thomson and her officers on her visitation to Mount Pleasant Rebekah Lodge, No. 9, on Thursday evening in Odd Fellows Temple.

Request has been made of all subordinate and Rebekah lodges, encampments and canton for the appointment of a representative to the Bicentennial committee, which will hold a meeting at the call of the chairman, Lemuel H. Windsor, past grand master and past grand patriarch appointed by the grand master to represent the grand lodge. Notice of meeting will be forwarded to all representatives.

Federal City Lodge, No. 20, will have an old timers' night on Friday evening in the lodge room, regular meeting of the lodge. This is a family affair and it is hoped to get out all the old timers. A number of surprise features have been arranged for and an elaborate banquet will be served in the dining room following the program to be given in the lodge room.

B. P. O. Elks

Exalted Ruler Leonard M. Gawler announced the following committees for the new lodge year: Social and community welfare, Joseph J. Leary, Gus W. Brahler, Edward M. Venable, William E. Keefer, John D. Fitzgerald, William A. Rogers and David J. Fitzgibbons; finance committee, Herman Richards, John H. Wood and Joseph Bittoni; membership committee, Dr. John T. Ready, V. L. Wooldridge, Robert F. Crowley, Harold Taltavull, Morris Fetterman, Joseph W. Freeman, Joseph J. Leary, George C. Pumphrey, Bernard L. Byrnes, Frank L. Betz, Fred W. Meyer, Joseph Bittoni and James A. Farrell; board of stewards, Gus W. Brahler, James A. Farrell, Frank V. A. Brown, Richard J. Dietle, Guy V. Ansbury, Anton A. Auth and S. A. Gatti; sick committee, Joseph P. Hagerty, William B. Carr and Edward L. Tucker; lapsation committee, James J. Murray, Fred W. Kneessi and Morris Fetterman; sinking fund committee, Michael G. McCormick, Nathan Weill, William S. Shelby, Dr. Thomas E. O'Donnell, Charles J. Langmead, W. A. Hettinger and Harvey C. Belt; board of governors of the Boys Band, Capt. J. S. M. Zimmerman, Harvey C. Belt and Joseph J. Leary; past exalted rulers' night, David J. Laporte; bingo games committee, C. L. Schmid, W. E. Keefer, Luther M. Young, Charles J. Montgomery, Frank J. Baxter, J. D. Fitzgerald, John W. McDermott, Joseph A. Handley and Lester A. Howard; employment committee, J. T. Ready, J. P. Hagerty and William S. Shelby; memorial committee, David J. Laporte, W. S. Shelby, Charles J. Montgomery, Lemuel Robey, L. M. Young, B. A. Buscher, Clyde Marlow, Phillip U. Gayault, Frank B. Neville, Charles W. Keefer, William B. Carr, Jere A. Costello, Stephan A. Gatti, J. C. Bazley, Carroll Gray, Preston A. Blundon, William H. Belt and Fred F. Saffell; publicity, A. A. Riemer, W. S. Ball, J. A. Geier. Eight became Elks at the last session. Addresses were made by Fred Whitehead, Judge Robert E. Mattingly and George E. Strong.

Preparations are in order by the committee for the trip to the national home of the order at Bedford, Va. The committee meets tomorrow at 8 p. m., in the lodge room. They are: Victor L. Wooldridge, J. P. Hagerty, Harvey C. Belt, Charles J. Langmead, John C. Wood, E. Lawrence Phillips, C. W. Brahler, Nathan Weill and Joseph J. Crowley.

Modern Woodmen

The first Women's Camp of the Modern Woodmen of America in the District of Columbia, to be known as Washington Centennial Camp, was organized by District Deputy H. H. Millard on Wednesday evening, April 6. The following officers were elected and installed:

Ruby Logan, past consul; Florence Millard, consul; Edna E. N. Bean, adviser; Ethel E. Terry, clerk; Elizabeth V. Pearson, banker; Vyolet Trittipoe, chaplain; Ruth M. Logan, escort; Margaret Williamson, assistant escort; Dorothy G. Winters, watchman; Ruth E Logan, sentry; Dora Schwab, one-year trustee; Helena Myers, two-year trustee; Margaret Magill, three-year trustee; Dr. L. W. MacKenzie and Dr. M. H. Darnell, camp physicians.

Miss Louise May accepted the appointment of captain of the drill team, which is preparing to attend the zone encampment in Potomac Park in July. Plans are being made to procure new uniforms for the occasion, first of which is a dance to be given by the drill team at Northeast Temple, Eighth and F streets northeast, on May 3.

The hostess, Mrs. Edna E. N. Bean, assisted by Mrs. Dorothy Winters, served refreshments at the close of the meeting. The next meeting will be held at 3623 Eighteenth street northeast on April 20, with Mrs. Vyolet Trittipoe and Miss Margaret Williamson hostesses.

Social Club.

The Social Club of Washington Camp wishes to announce that Neighbor Earl Purdy is chairman in charge of the weenie roast to be held at the summer home of Mr. and Mrs. John L. Wise at North Beach, Md., on Monday, April 18. Mr. Purdy has selected for his committee the following: Miss Louise May, chairman of entertainment; Mr. Leonard Merchant, chairman in charge of transportation; Mr. James May, chairman in charge of refreshments.

All Social Club members wishing to make reservations for the weenie roast will call Atlantic 5437-J for further information.

The last meeting of the Social Club was held at Neighbor Charles N. May's, 223 K street northeast. Col. Allen D. Clauser, of Reading, Pa., was the honor guest of the evening.

Kallipolis Grotto

On Monday evening Kallipolis Grotto visited Washington-Centennial Lodge and furnished an evening's entertainment, which was enjoyed by the attendance which packed the large lodge room of Masonic Temple. The program included a number of selections by the Grotto Band, addresses by Past Grand Monarch E. W. Libbey and Past Monarch Raymond B. Dickey, songs by Jack Mullane, song and recitation by little Ann Hayden, songs by the popular juvenile entertainers, Charles and Billy Stephenson; bass solo by Mr. H. Phelps Clark, Mrs. Cecil P. Clark at the piano; songs by Ivy and Bernice Stevens, Miss Marjorie Oglesby at the piano; monologue by Paul Grove, sr., past master of Federal Lodge and well known to radio listeners, and the inimitable "Pete" Jenkins in his original rendition of "Schnitzelbunk."

Past Grand High Priest Arthur C. Shaw and his committee are fast perfecting the plans for the Grotto divine service to be held at the Sylvan Theater at 9:30 o'clock Sunday morning, May 8, to which all Master Masons and their families and friends are invited. The Rev. Joseph R. Sizoo will make the address and the Grotto Band will furnish music. Invitations have been sent to all Masonic bodies and many in official life. This service will be the beginning of Masonic week of the George Washington Bicentennial celebration and the public will be welcome.

Monarch O. A. C. Oehmler announces a ceremonial on May 10, at which time the grand monarch, Charles E. Minsinger, of Portland, Oreg., will be the guest of honor.

Daughters of the Nile

Gentlemen's night will be celebrated by the Selma Temple, No. 51, Daughters of the Nile, at a regular session Wednesday evening in the Park Savings Bank, Fourteenth and Kenyon streets. An entertainment and refreshments will be a feature of the evening.

Saturday evening, April 30, the organization will give a card party at the Washington Auditorium Assembly. Bridge and 500 will be played. Mrs. Roberta Fosse will be the hostess.

Mrs. Zell Weaver Oatley has announced that reservations for the supreme session of the Daughters of the Nile in Albany, N. Y., June 12 to 17, are now in progress.

Sigma Epsilon

Sigma Epsilon National Sorority celebrated its thirteenth birthday anniversary last evening at a banquet and dance held at Columbia Country Club. Almost 100 members and pledges of the five local chapters attended, and were joined after the banquet by their escorts.

Mrs. Edith Schoonmaker Gosnell and Mrs. Dorothy Schoonmaker Low, two of the four founders of the sorority, were present as the guests of honor. Mrs. Louise Sharitz, grand secretary, pronounced the invocation and Miss Helene E. Page, past grand chancellor, acted as toastmistress. The birthday cake, decorated with a large replica of the sorority pin, was cut by Miss Louise Gallahorn, grand chancellor, who also officially welcomed the guests. Miss Dorothy Page was chairman of the committee on arrangements.

Since the founding of Alpha Chapter in Washington, D. C., on April 17, 1919, by Mrs. Gosnell, Mrs. Low, Mrs. Elizabeth Moore and Mrs. Mildred Kappler, Sigma Epsilon Sorority has increased in size so that there are now thirteen active chapters, situated in various sections of the country, and the five local chapters have a total active membership of approximately 90 girls.

Gamma Chapter.

A silver tea will be given Sunday afternoon, April 24, at the home of Miss Frances Crump, 1366 Randolph street northwest, by Gamma Chapter, Sigma Epsilon National Sorority. Miss Crump and Miss Ruth Richter, past presidents, and Miss Lillian Lindquist, president, will be the hostesses.

An entertainment will be given at the tea by the following girls, who are pledges of Gamma Chapter: Miss Felisa Ahearn, Miss Florence Barnes, Miss Katherine Clough, Miss Estelle Ezzell, Miss Carolyn Hammill and Miss Ethel Weisner.

The next meeting of Gamma Chapter will be held Tuesday, April 26, at the home of Miss Jane Parker.

Phi Sigma Epsilon.

Miss Marguerite J. Throckmorton as chairman, announces the annual convention of Phi Sigma Epsilon Sorority will be held at the Mayflower Hotel on May 6, 7 and 8, at which time they will conduct a business meeting, election and installation of supreme council officers for the coming year. A formal banquet and dance will take place on Saturday evening and Miss Dorothy Holladay has been selected toastmistress for that evening.

Arrangements are being made for a program of entertainment under the personal direction of Miss Edna Christensen.

Delta and Zeta Chapters, of Baltimore, will be represented by a large number of their members and Theta Chapter, of Chicago, will be represented by its president, Miss Ferne Starnes.

The following Washington chapters will take an active part in the convention: Alpha, Gamma, Epsilon, Eta, Kappa and Lambda Chapters.

Masonic Lodges

Albert Pike Lodge.

The Albert Pike Lodge, No. 36, F. A. A. M., will award the F. C. degree tomorrow at the Scottish Rite Cathedral, Third and E streets northwest.

THE GRAPHIC WEEKLY
MAGAZINE SECTION OF THE Washington Sunday Post
THE CAPITAL'S GREATEST NEWSPAPER
APRIL 17 1932

100 YEARS of NATIONAL CONVENTIONS

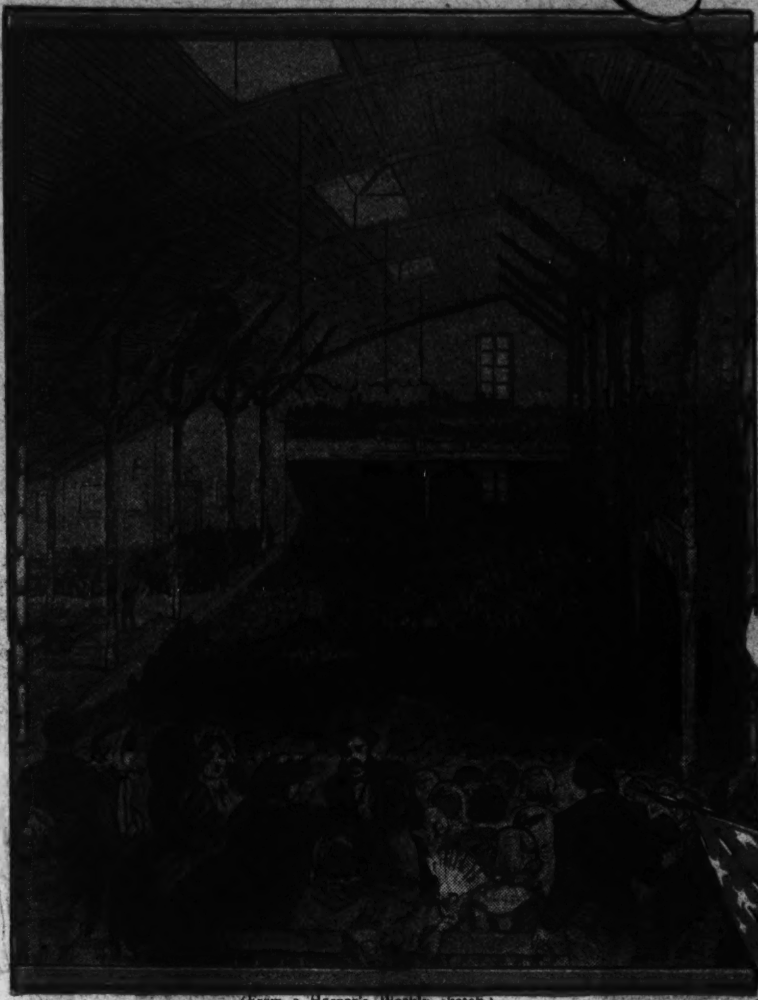

(From a Harper's Weekly sketch.)
The Republican convention of 1860, the first to attract the public in large numbers met in the famous Wigwam in Chicago. Abraham Lincoln was the presidential nominee.

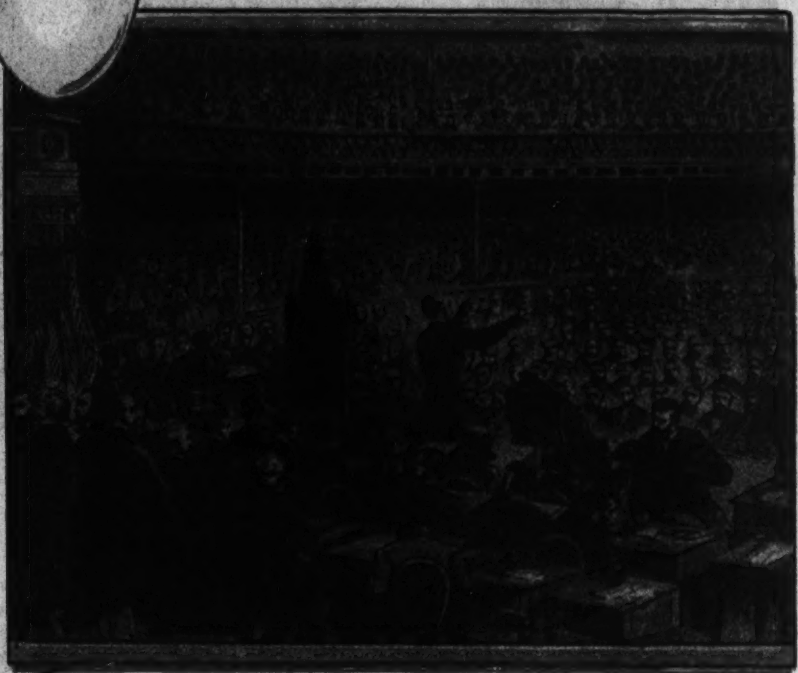

(From a Harper's Weekly sketch.)
The G. O. P. delegates gathered in Crosby's Opera house in Chicago nominate Gen. Ulysses S. Grant in 1868 for his first term in the White House.

(From a Leslie's Illustrated Newspaper sketch.)
In the hope of influencing the Republicans to espouse the cause of feminine rights, the National Woman's Suffrage association held its convention in Farwell hall, Chicago, during the sessions of G. O. P. in 1880

A Century of Unique Political Evolution Will Be Climaxed Next June When the People's Choice Is Nominated in America's Quadrennial Spectacle

Henry Clay was the presidential nominee of the first national convention of a major party, the National Republican (later Whig), in 1832.

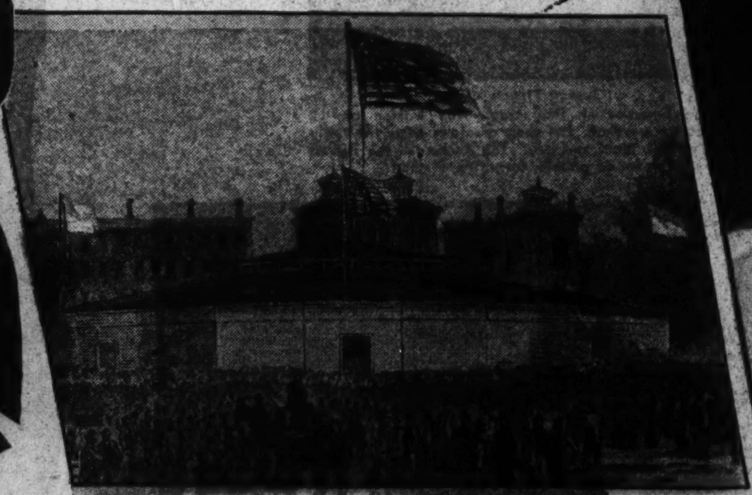

A tent housed the second Chicago convention, the Democratic gathering of 1864 which nominated Maj. Gen. George B. McClellan to oppose Lincoln in his second campaign.

(From a Leslie's Illustrated Newspaper sketch.)
Pandemonium started when Grover Cleveland was nominated by the Democrats in 1884 in the face of the opposition of several hundred members of Tammany hall who came to Chicago.

Andrew Jackson considered himself renominated by popular demand in 1832, but the Democratic convention named Martin Van Buren for second place.

The most recent national convention of a major party, the Democratic assemblage of 1928, which was held in Houston, Tex., and nominated Alfred E. Smith for President

By Robert M. Johnston

AMERICA'S great quadrennial show, the national political convention, is 100 years old this campaign.

The great gatherings of both major parties in Chicago next June will be as different from the conventions of 1831 and 1832 as the United States of today is unlike the agricultural, slightly developed nation of twenty-five states that existed 100 years ago

A century ago the conventions seem to have interested few persons except the politicians. Transportation was so inadequate that relatively few politicians, even, could attend a convention One of the conventions in that campaign consisted of 167 delegates from nineteen states and another of 326 from twenty-four states. There was no radio, there was no telegraph, and newspapers were few. That not many more than half of the voters knew conventions were being held seems a safe conclusion. It was not until 28 years later that the public began to regard the convention as entertainment.

Visualize such a gathering as one of those of a century ago and compare it with a convention of 1932—some 1,100 delegates from 48 states and the outlying possessions, an equal number of alternates, 20,000 or so spectators, other thousands clamoring for admittance, bands blaring, banners waving, radio carrying the words of the speakers to every part of the country instantaneously, newspapers in distant cities printing the news that was made less than an hour before, the whole country eager to learn every detail of the action.

As the convention of today is a product of evolution, so also was that of 1832. Unanimity of sentiment made nominations unnecessary in the first three presidential elections. From 1800 to 1824, inclusive, some or all of the nominees were selected by caucus of the senators and congressmen of the respective parties. Some of the nominations of 1824 and all of those in 1828 were made by state legislatures and massmeetings.

The trend of the times was toward democracy. A nucleus of a system of railways made national gatherings possible. A committee of the Anti-Masonic party in September, 1830, issued a call for a national convention to meet a year later. This assemblage nominated William Wirt of Virginia for President. A national convention of men opposed to the re-election of President Andrew Jackson met a few months later on a call by the legislature of Maryland and nominated Henry Clay. Jackson, considering himself already nominated by common consent, caused the legislature of New Hampshire to convoke a national meeting of Democrats to name Martin Van Buren for Vice President. All of these conventions met in Baltimore.

Conventions in which there has been virtual unanimity of sentiment as to nominees and platform have been poor entertainment. Close division of delegates has made for spirited conflict and good shows.

Democratic conventions of the century have averaged nomi-

(Continued on Page Four)

Timbuctoo Spurns Paris Modes

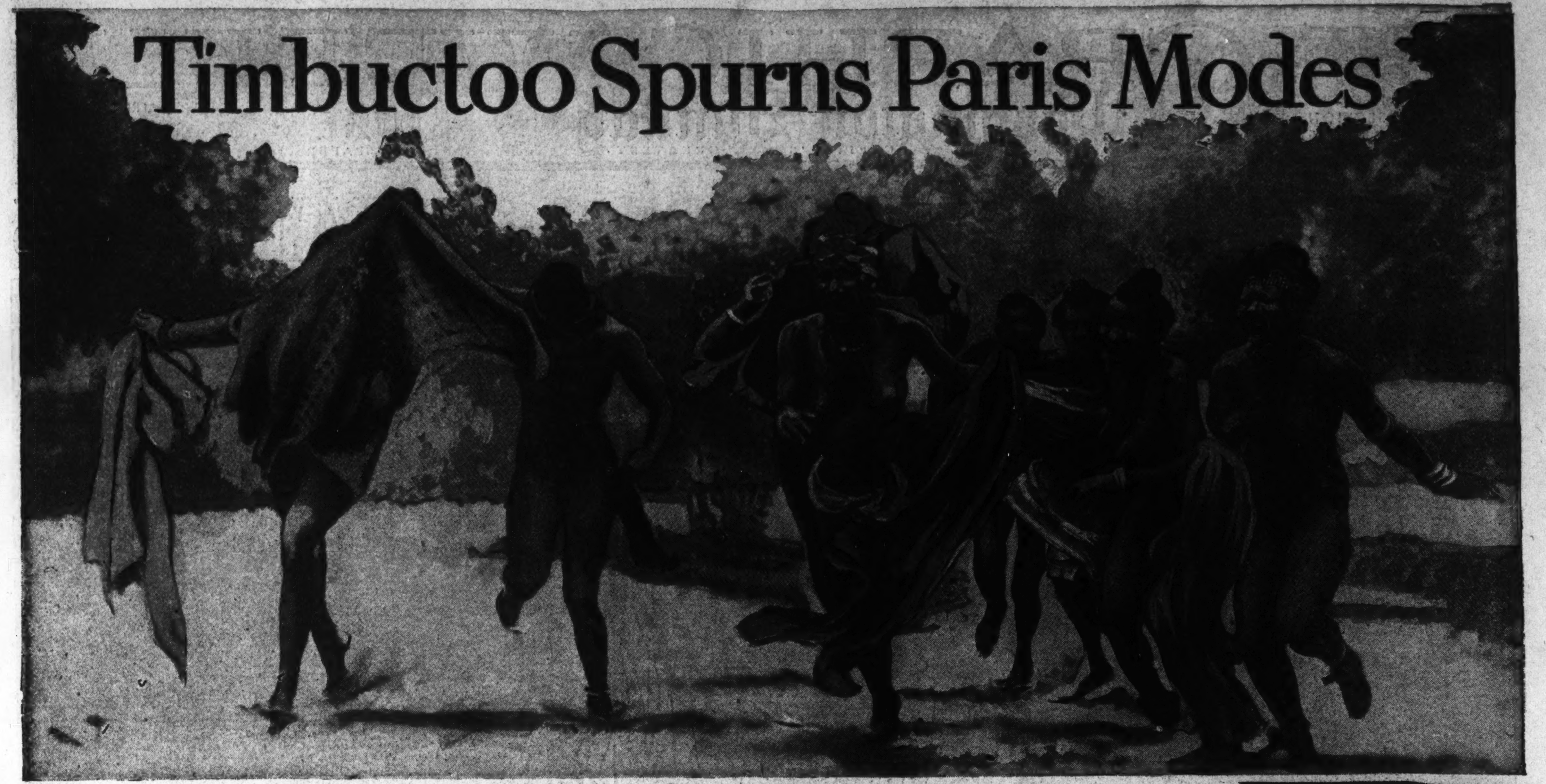

Kinky-haired Negro girls of Timbuctoo are a carefree, happy lot. Pictured here is a group of them enjoying a foot race. These simple people are looked down upon by the savage Tuareg who inhabi' the same region.

By Whitley Noble

FOR thirty-nine years the tricolor of France has flapped in the desert breezes over Timbuctoo. Foreign Legionnaires and Spahis swank through its streets and sip absinthe in its cafes. Timbuctoo is France for the white man, but to the kinky-haired Niger Negroes and the Tuareg who swarm the desert about it it is still Africa of a thousand years ago.

Negro and desert nomad alike recognize in the rule of the Frenchman only magazine rifles, machine guns, and swift justice. The law of the gun is the only law they know, and ten feet beyond the reach of the white man's grasp they still are the simple, savage people that they were when ancient Rome feebly attempted to set up an empire in the Sahara. The people of French West Africa and the French Sudan live just as they did centuries ago, dress just as they did (those who wear clothing at all), and carry on their tribal customs as though Paris were located on Mars. In other words, they do not take to French manners, modes of living, or Paris styles.

About Timbuctoo, which is the chief city of French Sudan, nine miles north of the main stream of the Niger river, there are swarms of woolly-headed Negroes, and tribe upon tribe of Tuareg, whom the Arabs call *muleth themin*, or the veiled people, from the fact that the men wear a *tagilmus*, or veil, night and day. Unlike other women of Berber stock, the women of the Tuareg never wear veils, though they have equal tribal rights with the men.

The Tuareg who dwell in the vicinity of Timbuctoo are the Imoshagh, and belong to the Awellimidian confederation. The Tuareg as a whole dominate the entire Sahara, overrunning a territory much larger than the United States, from Tuat to Timbuctoo and from Fezzan to Zinder. They are chiefly nomadic, although there are some who carry on village life similar to the Negroes who dwell along the Niger. The Tuareg retain the *Temajegh* language of the Berbers, but have become Arabized to a great extent. They are the outlaws of the desert, levying on the caravans and villages, and often massacring the villagers who resent their methods. Though clinging to all of their old customs and to their manner of dress, the Tuareg to a man are armed with the most modern of repeating rifles. They may carry swords similar to those carried by the Saracens who fought the Crusaders, they may further be armed with spears and shields, but they always have a modern rifle, and they know how to shoot from the backs of their swift striding *mehara*.

While the Tuareg are the chief worry of the French in the region of Timbuctoo, the white men there also have a problem in the many different tribes of Negroes who inhabit the country. North and east of Timbuctoo are the Imoshagh Tuareg; at the south are the Ireghenaten, or mixed Tuareg. About the city itself are the Sonrhai, Fula, Mandingos, and Bambara, all negroid in physical type and manners of living.

The Negroes of the region of Timbuctoo are among the most primitive people of Africa. They wear little clothing and have refused utterly to adopt any of the ways of the white men. They reside in simple mud and grass huts in insignificant villages, raise a few scrawny cattle and goats, and cling religiously to the tribal customs of their forefathers. Most of the Negroes are far from being warlike, and turn to the French for protection from the Tuareg.

(Chicago Tribune photo.)

Tuareg beauties at Timbuctoo. The women of the Tuareg go unveiled, but their menfolks wear the tagilmus, or veil, night and day. The Arabs call the Tuareg "the veiled people, forgotten of God."

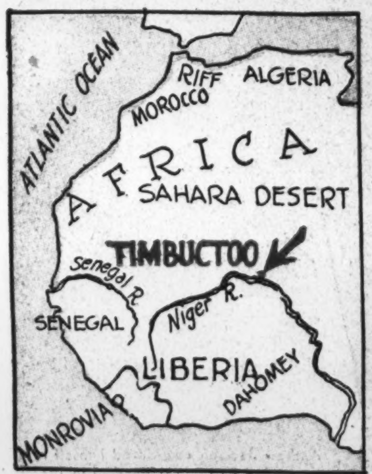

A map showing the location of Timbuctoo.

Soldiers' quarters at Kidal, the hottest place in the Sahara. Kidal is about 400 miles east and a trifle north of Timbuctoo.

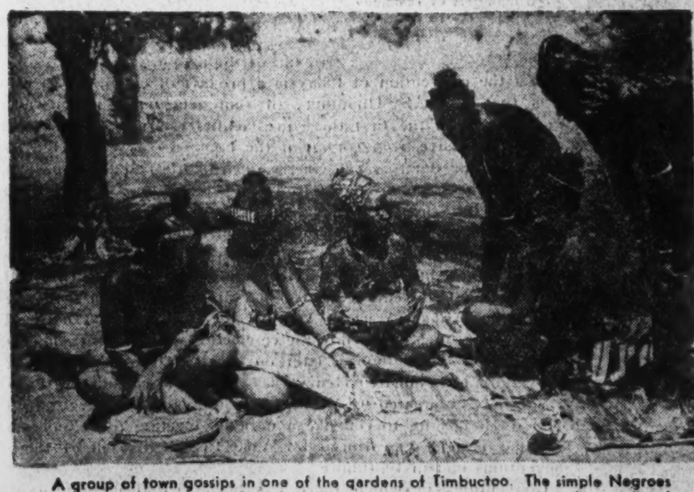

A group of town gossips in one of the gardens of Timbuctoo. The simple Negroes often stick close to the French in that city as a protection against the cruel and savage Tuareg.

A bride and a bridegroom of one of the Negro tribes residing along the Niger river. The principal black tribes of the region of Timbuctoo are the Sonrhai, Fula, Mandingos, and Bambara.

A typical African belle of the region of Timbuctoo. She refuses to be bothered by clothes, and French fashions mean nothing to her, even though Timbuctoo is a French city.

The LITTLE HOUSE — *by Oscar Graeve*

A Diverting Short Story in Which Mrs. Jethro Cape of Sparkling River, the Real Estate Agent, Turns Match Making Sentimentalist to Rent a Rose-Twined Cottage

MRS. JETHRO CAPE, that efficient lady, was the real estate agent for practically all the property in Sparkling River, and a good job she made of it, too. She was equal to every emergency, from renting the tiny place of the impoverished artist, Sam McIntosh, to finding a buyer for the vast Alsopp estate when old Mme. Alsopp, the last of an ancient line, died, leaving her far spreading acres to half a dozen charitable organizations, each clamoring for its share.

Night or day Mrs Cape could be seen driving around in her neat gray coupe over the rough backroads of that lovely Connecticut country, sometimes with a prospective buyer or tenant accompanying her, but just as often alone, as if she feared if she did not make her rounds regularly some house or some piece of land, no matter how microscopic, might come on the market unknown to her.

People in Sparkling River said that Martha Cape had had a hard life. Her husband, years ago, had fallen incurably ill, needing all sorts of attention, care, expensive treatments and the advice of specialists. And, besides, there were the two small children with their own increasing demands. Martha Cape had been forced to become the breadwinner, which in these days means winning so much more than mere bread. But if her life had been hard, Mrs. Cape had made something very close to a triumph out of it. The two small children had grown up successfully and were now going to college; the husband had a constant trained attendant. Mrs. Cape was able to pay all the bills cheerfully and with good heart, realizing that there were always a safe bank balance and some sound investments to fall back upon if necessary.

But the hard life had left its impress upon Martha. The timid, slim young lady who, fifteen years before, had embarked upon her real estate venture so tremblingly was now a matter-of-fact, hearty woman of forty-five, enormously self-confident, a little brusque in manner, her complexion a little raddled because she spent so much time in the open air. She was full hipped, full bosomed, but compact and hard. Sparking River, in fact, accused her of being hard in more ways than one. The township said that she could squeeze a penny until it bled. Nevertheless, the community respected and trusted her. Although it did not take her to its heart, it trusted her with its pocketbook.

Which just shows how little Sparkling River really knew about Martha Cape and her inmost self, her secret musings, the dear dreams of what might have been that so often haunted her. For underneath her veneer Martha Cape was a sentimentalist.

THERE was, for instance, the little house by the river. Just recently Martha had bought it from the old Winthrop couple, who had lived there almost all their lives, but finally had left to spend the rest of their days with their daughter in California. Nobody could have guessed how sentimental Martha was about that little white house with its green shutters. She almost felt as if the little house were a child of hers. Foolish as it may sound, Martha Cape wanted the house to be happy.

The little house was, indeed, a duck of a house, low and rambling. It stood in the far back country on a little lost road of its own. In spring a hedge of lilacs sheltered it with their riotous purple bloom, and after the lilacs had gone roses of a particularly luscious crimson acted as sentinel. In back of the rear verandah, with the verandah, when the stream was flushed with spring rains, actually overhanging the water Sparkling River twisted in a curve, tumbled over a dam and then went singing at its merriest over its rocky bed.

"It's so unexpected," Mrs. Cape told herself. "It's like a person who's always saying nice, delightful things that surprise you with their originality. You can take all your Italian villas and English manor houses and you'll never find one that has the charm of this little house. I think when it was built people must have loved each other more than they do now."

And thus Martha Cape revealed herself the arrant sentimentalist she was. Of one thing she was determined—that the little house was to have the sort of tenants it deserved. Or, otherwise, none at all.

Now, freshly painted inside and out, its abbreviated lawn freshly cut, with the lilac bushes in full bloom, the little house stood waiting in the spring sunshine. Inside, too, it was rather sketchily furnished. The Winthrops had left some of their treasures, and Mrs. Cape had resisted the impulse to carry them off to her own home. After all, they belonged here, and it would almost seem sacrilege to tear them away to alien surroundings.

At the entrance to the little lost road was a sign, "House for Sale or Rent. At End of Lane. See Mrs. Jethro Cape."

ONE bright May morning a long, sleek car with a uniformed chauffeur purred up to Mrs. Cape's office door and stopped. A lady and a gentleman alighted and entered, inquiring for Mrs. Cape. Fortunately she was in.

"O, how d'you do?" the lady nodded, but she did not offer her hand. "My dear friend, Mrs. Jock Payne, said you were the person to see about renting a house in this neighborhood. We just want a modest little place for the summer. We want to look Sparkling River over to see if we like the people, like living here. If we do," the lady's sweeping gesture suggested magnificent possibilities, "why, we'll buy. Won't we, Al?"

The gentleman addressed as Al nodded, but said nothing. Martha's first glance had taken him in—his rotund figure clad in a pale brown suit, his brown spats, his hands pudgy in chamois gloves. Martha had taken in the lady, too—this brittle, thin, nervous lady with her brightly painted lips and pointed scarlet nails. Instantly Martha Cape had taken a dislike to them. Never, never, would they be permitted to see her little white house.

Now Martha regarded the lady with her direct, sturdy gaze. "May I ask your name?" she asked. "And what price you would like to pay?"

The lady laughed. "O, I thought you knew my name. I thought dear Lily Payne might have spoken to you about me. I'm Mrs. Fleming-Smith—hyphenated, you know—Mrs. Alonzo Fleming-Smith. As to the price, need we go into that now? We thought we might see a place we liked and then make an offer. People say you can get houses this year for nothing, absolutely nothing!"

"It expedites matters if I know about what you want to pay, Mrs. Smith."

"Mrs. Fleming-Smith," the lady corrected. "Well, not more than $1,500 for the season. Isn't that about right, Al?"

"A thousand would be more like it this year," Al grumbled.

The tour of inspection started. But it soon developed that Mrs. Fleming-Smith was hard to please. She didn't like any of the places visited.

Cutting from one main road to another, Martha Cape passed the sign that told the little white house was there waiting at the end of the lane.

"O, look!" said Mrs. Fleming-Smith with bright vivacity. "There's a sign that says house for sale or to rent."

"You wouldn't be interested in that house," said Martha firmly.

"Why not?" said Mrs. Fleming-Smith. "Why, it says to see you about it! Why won't you let us see it? What's the matter with it?"

"It's haunted," said Martha.

"Haunted! How absurd!"

"But it is haunted," Martha insisted. And drove on.

TWO days later, when the May sunshine was dimmed by clouds, Martha Cape returned from luncheon to find another couple waiting for her in her office—a husky young man of rather pasty complexion, dressed in quiet dark clothes, and

. . . looked like a bird of paradise beside her companion

a blond young lady who, with her knitted suit of a bright magenta, trimmed with purple, and with a purple beret over her golden locks, looked like a bird of paradise beside her companion.

"What do they want here?" thought Martha, surprised, for certainly they did not look as if this slumbering country could hold any allure for them. And for a moment she imagined them in her little white house and shuddered at the thought.

"Is this Mrs. Cape?" asked the young lady with an ingratiating smile and a tinkle of many bracelets and beads.

"Yes, I'm Mrs. Cape."

"Well, my name is Mrs. Tony Max, and this is my husband, Mr. Max."

"Pleased to meetcha," muttered the young gentleman, shuffling to his feet and looking curiously uncomfortable.

"We was just out for a drive in the li'l ole bus," Mrs. Max explained, "when we come across that li'l house by the river. The sign said to see you about it."

"O, I'm afraid——" Martha began hastily.

But the young lady interrupted her. "No, I know just what you're going to say. We look too lively for a li'l house way off in the woods like that. But it's just what we want this summer, Mrs. Cape. Things has sort of got on Tony's nerves, and we thought we'd just shut ourselves off from the world for a coupla months. I guess Tony, he won't go out at all once we get settled there. He can just set on the back porch and fish while I do the errands."

"I'm afraid he won't find any fish worth bothering about, Mrs. Max."

"O, that don't matter. Just as long as he's got something to do. What's the price of it, Mrs. Cape?"

"Fifteen hundred for the season."

The golden girl was taken aback. "Phew! That's pretty steep for that li'l ole place, ain't it, Tony?"

The young man did not look up. "The jack don't matter so much," he said sullenly.

"I have a small bungalow near the beach that you could have for half the price," said Martha. "There's much more going on down there. You can actually catch fish when you fish down there, and there's boating and bathing, all sorts of things to do."

Mrs. Tony Max laid her hand on Martha's arm. Her voice sank to a whisper. "Listen, Mrs. Cape! You don't onnerstand. There's some people Tony'd just lieve not see for a coupla months, onnerstand? That's why we'd like the li'l house way off like that."

Martha felt herself weakening. No matter who these people were, no matter what they had done, she felt sorry for them. She experienced the immemorial urge to help the fugitive. And yet—O, she couldn't see her dear little house given over to them! And besides, there was a reason, a very good reason, why they in all probability would not consider it the ideal refuge it seemed to them.

"You've been frank with me and I'll be frank with you," she said. "Did you notice a large brown house down the river road a short way from the little white house?"

"No, I didn't," said Mrs. Max, somewhat perturbed. "Why?"

"That belongs to a Mr. Cassidy, whose brother is Police Commissioner Cassidy of New York. The police commissioner often visits his brother and there's nothing he enjoys more than walking around those back country roads."

Tony Max and his golden girl exchanged startled glances.

"Come on, Birdie," said Tony, "I guess we'd better beat it."

Despite his obvious haste, however, Birdie did not forget her manners. She gave Mrs. Cape her hand, said: "Good-by, Mrs. Cape. Thanks for coming through so white with us. If you should happen to be in New York next winter—I guess everything will be jake by then—look us up any night at the Popsy-Wopsy club. Gee, I hate to give up that li'l house. It's sort of cute, ain't it?"

THROUGH the rest of May with its alternating sunshine and showers the little white house still stood empty and waiting. After the Fleming-Smiths and the Tony Maxes no one even came to inquire about it. "What a fool I've been!" thought Martha. "Here I could have got fifteen hundred for the house, which is a pretty outrageous price, and I didn't do it." Yet in her heart of hearts Martha knew she was glad that neither the Fleming-Smiths nor the Tony Maxes were living in that little house which had so won her affections.

"It's a sentimental little house," Martha mused late one morning when she had driven down to see it. "What it really should have is a lovely young June bride and her stalwart young groom. Now, where can I find a couple like that?"

Sighing, Martha drove away and followed the river road for a way. Then, suddenly, she saw her young couple. Just off the road, on the river bank, sat exactly the two she had imagined. Before them a blanket was spread on the grass and on the blanket were plates of salad and sandwiches, vacuum bottles, and coffee cups. Drawn up at one side, like a faithful steed, was a small but shining roadster.

Martha's mind worked quickly. She drew up at the side of the road nearest them and pulled on the brake with all her strength. Then she jumped from the car and started fussing with the brake. She shook it and shook it, and then saw her purpose was accomplished. Over her shoulder she noted the young man was coming toward her.

"Can I be of any help?" he asked, and at once Martha liked his voice. It was deep and musical and kind. And at once, too, a rapid survey found him thoroughly satisfactory. Square shouldered, slim hipped, a square, brown face with deep brown eyes.

"It's this brake," said Martha. "It's stuck."

The young man gave the brake a moment's attention and then released it. "You simply pulled on it too hard," he said, with a puzzled twinkle in his eyes.

"Thanks so much," said Martha. "Have—have you a glass of water over there?"

"Yes, I'll get you one."

"No, I'll come and get it." And Martha fell briskly into step beside him.

THE girl with her fair hair and clear blue eyes was even lovelier than Martha had imagined. She looked up inquiringly.

"The lady wants a glass of water," the young man explained.

The girl smiled and poured water from a vacuum bottle into a paper cup. "We only have these silly cups," she said. "But I do wish you'd help eat some of this lunch. Jack and I have stuffed and stuffed, and look at all that's left. Try one of these *pate* sandwiches. They're divine."

Martha, with a regretful thought for her own hot luncheon waiting at home, took a *pate* sandwich.

"It's a ravishing country around here, isn't it?" the girl exclaimed enthusiastically.

"Yes, I've lived here for twenty years," Martha answered, "and every June seems more beautiful than the last. It's—it's an ideal place for young couples. Are you married?"

The girl flushed. "No!" she said shortly.

"It isn't my fault we're not," said the young man impulsively.

"Jack, don't be absurd," said the girl

"I'm not absurd, am I, Mrs. ——?"

"Mrs. Cape," said Martha. "I'm the real estate agent around here and naturally I don't think you're absurd, Jack"—her smile and her years robbed her use of his first name of too great familiarity—"I like to see young people marry young. I like them to enjoy their best years, their youthful years, their youthful Junes together. And, of course"—she laughed—"I like to find them a house to live in. That's my business."

"If I could persuade stubborn Eloise to marry me, I'd like to settle in the country here," Jack said. "I'd give anything to get out of the city. Naturally, I'd still have to work there, but"—he stretched wide his strong young arms—"but living out here in the country would be glorious."

"And it's only an hour to town," Martha interjected quickly.

"Yes, I'd be back in time, afternoons, for a little tennis or golf. You'd like that, Eloise, wouldn't you?"

"You'd hardly believe it, Mrs. Cape," said Eloise proudly, "but I can give that young buckaroo a run for his money at both tennis and golf."

"The tennis courts at the country club are wonderful," said Martha, "and they tell me the golf course is very sporty."

"Is it difficult to get into the country club?" asked Jack.

"O, no! Not at all! That is, it wouldn't be for you."

"And the beach isn't far, is it, Mrs. Cape?"

"Not ten minutes from here in your roadster," Mrs. Cape agreed quickly, "and in winter there's skating at Bear pond, just over that hill."

The girl threw back her head and laughed. "Don't go on! I can't stand it."

"Well, what I can't understand," said Martha naively, "is why Eloise won't marry you, Jack."

For by now, through some strange alchemy in the June day, the warming sunshine, the little river murmuring so close, they all seemed like old friends. It is difficult to be formal sitting on the grass munching sandwiches.

"There is really no reason," Jack answered. "Eloise has simply invented one."

"That's a very stupid remark, Jack," Eloise said coldly.

"Well, then, it's her career," Jack said, still a little defiantly. "Eloise says she must have her career."

"But can't Eloise have both you and her career?" Martha asked. "Women do, nowadays."

"You've had both, haven't you, Mrs. Cape?" This, a note of acid in it, was Eloise's question.

"Well I suppose you might say I've had both," Martha admitted.

"And aren't you the happier for it?"

"Oh, I don't know," said Martha slowly. "You see, I didn't particularly want a career, if you can call running a real estate business a career. But my husband was incapacitated for all work and there were two small children and I had to do what I did. As a matter of fact, I was one of those women who like to stay home and worry about the rose bushes and put up preserves and, now that I'm forty-five, I feel a more intense desire than ever to sit by the fire and knit, but that, too, is impossible just yet."

"Oh, I'm sorry," said the girl, and laid her hand on Martha's. "I'm—I'm always too darn inquisitive."

"It seems to me we've all been too darn inquisitive today," Martha said, "and I've had such a good time at it, for one, that I'm going right on being inquisitive. What is your career, my dear?"

"Dancing."

"Dancing?"

"She's studying to be a professional dancer—you know, one of these Albertina-Rasch effects."

"Jack, you make it sound ridiculous, Eloise protested. "No, Mrs Cape, I want to become a great solo dancer like—well, like Pavlowa," she ended defensively.

"But you could dance all over these daisy strewn meadows," said Martha, as she surveyed the girl's supple and exquisite figure. "It would be, I imagine, quite an enchanting sight."

(Continued on Page Eight.)

Removing the Perils from Parachute Plunges

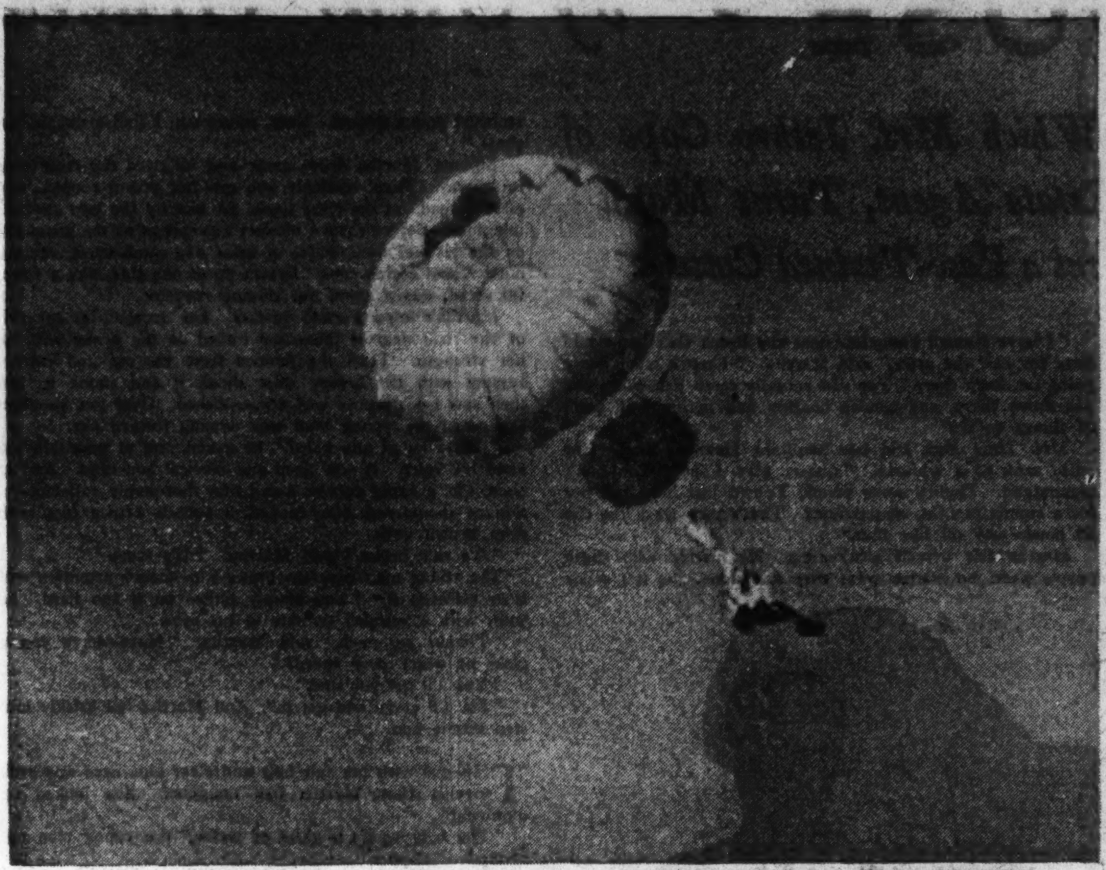

A California aviator photographed as he approached the earth in an experimental parachute drop. His leap demonstrated the efficiency of a new type of parachute.

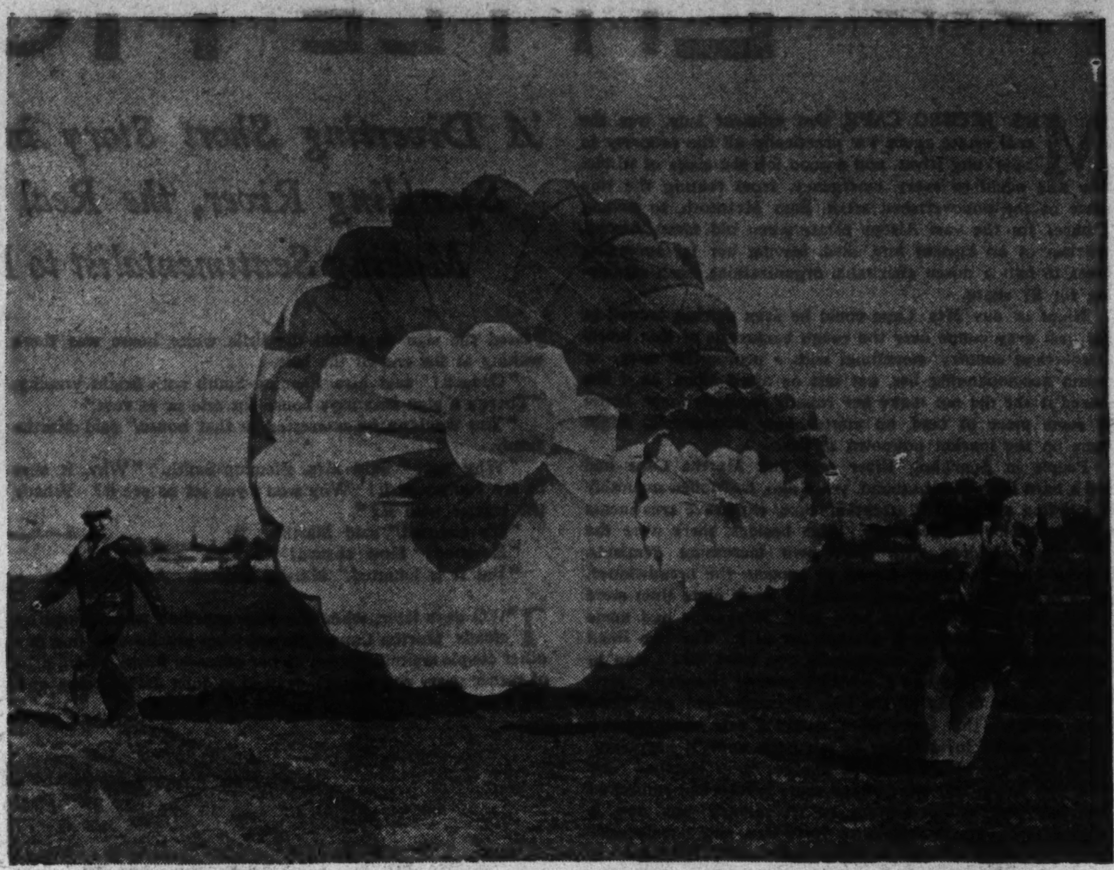

(Acme photos.)

The same aviator photographed a moment after he landed. The parachute, as the picture shows, is really two 'chutes in one, the small auxiliary 'chute being a stabilizer.

THE old type of parachute, which was used by the county fair "professor" in making his leap from the hot air balloon, was a clumsy affair. Sometimes its numerous ropes became twisted and it failed to open. Then the curious spectators were compelled to dig the death-defying aeronaut out of a hole in Farmer Brown's cornfield after his fatal plunge. At other times the unmanageable parachute would be whipped by a high wind as it approached the earth, and the luckless "professor's" head would be bashed against the steeple of the village church.

Parachute jumping from airplanes, however, has brought much improvement in 'chute design. Finer and stronger fabrics now are used in parachutes, and the tendency has been to make the parachute smaller and more easily kept filled with air. A 'chute that is well filled is not likely to flutter or dip.

The accompanying pictures illustrate a recent experiment with a new kind of a parachute at Alhambra, Cal. The parachute, as the views disclose, really is two 'chutes in one, the smaller, or auxiliary, 'chute being employed to keep the vehicle steady in the air.

The aerial safety device, invented by Oswell A. Baker and demonstrated by Harold M. Kahl, is of remarkably small size and high efficiency. It is but eighteen feet in diameter, yet, because of its unusual construction, it opened within 45 feet and carried 185 pounds to earth, a distance of 4,500 feet, in two minutes and 55 seconds. The 'chute's outstanding features are its extremely small diameter, its almost entire lack of drift, and the fact that it has little or no drag after landing. It weighs less than ten pounds, packed ready to wear, and supports 50 to 185 pounds with equal steadiness of action.

A Siamese Temple's Gigantic Guard

(Tribune photo.)

ANY hour of the day or night this ferocious fellow is to be seen standing guard outside one of the temples at Bangkok. More than a century ago he was fashioned by Siamese workmen. Through all the intervening years he stood unaffected by sun, wind, or rain until an exceptionally severe storm recently ripped off one of his arms.

Reproducing New York's Ghetto for a Film

WHEN the motion picture producers need the wall of an ancient city, a medieval castle, the main street of a frontier town, or even an Egyptian pyramid as the background for a stirring scene of the movies, they get around the difficulty as only showmen would. Instead of packing their entire cast to some far-away spot for the proper atmosphere, they simply reproduce the atmosphere right upon the movie lot. Pictured here is a perfect reproduction of a street in New York's ghetto, constructed on the grounds of a great movie studio. Note the huge crane which permits the camera to swing back and forth or up and down to capture the correct effects for the filming of the play.

Music Through a Carbon Flame

(Chicago Tribune photo.)

THE idea of utilizing a light beam as a medium for transmission of sound is not a new one. Prof. Alexander Graham Bell, inventor of the telephone, back in the seventies experimented with the beam of light as an agent for transmitting messages. Pictured here is an interesting experiment in which two officials of a big telephone organization are reproducing music and speeches through a carbon flame. The demonstration was made before an audience in Washington, D. C.

Rubber Produced from Oils

(Acme photo.)

A METHOD of making synthetic rubber has been devised by Dr. W. H. Carouthers of Wilmington, Del. The new product is derived from a group of hydrocarbon oils which react slowly one upon the other, forming a rubberlike substance. The inventor of the process is shown here demonstrating that synthetic rubber has much the same stretching properties as real rubber. Chemical engineers have been experimenting for a great number of years in an effort to devise some method which would make possible the domestic manufacture of synthetic rubber and do away with the necessity of importing the real thing from distant parts of the world.

100 Years of National Conventions

By Robert M. Johnston

(Continued from Page One.)

nating a presidential candidate on the fifteenth ballot; Republican, on the fourth. When there have been real contests for the nomination, the Republicans have composed their differences more quickly than have the Democrats. In the eight hard fights over their nominations the Republicans have averaged reaching an agreement on the tenth ballot. In the same period the Democrats have had seven severe struggles, requiring an average of forty-two ballots to make a nomination.

The principal reason for the longer contests in Democratic conventions is the fact that two-thirds of the votes in the assemblage always have been required for nomination, while a simple majority has been sufficient for the Republicans. If a simple majority had sufficed for the Democrats, they would have nominated Martin Van Buren on the first ballot in 1844 instead of James K. Polk on the ninth, and Champ Clark on the tenth in 1912 instead of Woodrow Wilson on the forty-sixth.

Deadlocks in ten of the forty-nine conventions held by major parties have been broken by bringing the forces of the principal contenders together in favor of some man who has scarcely figured in the early contest—a "dark horse." During their brief life the Whigs selected only one "dark horse," Winfield Scott, named on the fifty-third ballot in 1852. The Republicans have compromised on minor candidates four times—Rutherford B. Hayes on the seventh ballot in 1876, James A. Garfield on the thirty-sixth in 1880, Benjamin Harrison on the eighth in 1888, and Warren G. Harding on the tenth in 1920. Five "dark horses" have won the Democratic race—James K. Polk on the ninth in 1844, Franklin Pierce on the forty-ninth in 1852, Horatio Seymour on the twenty-second in 1868, William Jennings Bryan on the fifth in 1896, and John W. Davis on the 103d in 1924.

The first national political assemblage which attracted the public in large numbers and at which managers became aware that spectators might influence the action of the delegates was the first Chicago convention, the Republican gathering of 1860, which nominated Abraham Lincoln for his first term. Spectators outnumbered delegates five to one. Those who could not get inside the Wigwam, at Lake and Market streets, climbed to its roof. The overconfident forces of William H. Seward and the determined Illinoisans supporting the lanky Springfield lawyer, both had cheer leaders—hired, no doubt—to stir up the throng. On the day of balloting the Lincoln supporters moved into most of the seats for spectators while the Seward followers were parading behind a gaudy brass band. Lincoln won on the third ballot.

Movements to nominate Ulysses S. Grant and Theodore Roosevelt for third terms after each had been out of the presidency a term precipitated two of the bitterest battles in Republican convention history.

Gen. Grant was the leading candidate for thirty-five ballots in the convention of 1880, held in Chicago, but could not win a majority. James A. Garfield, who, as chairman of the rules committee, had led a brilliant and successful fight in the convention against adoption of the unit rule, was nominated by a union of the forces opposing the former President.

At the Republican convention in Chicago in 1912 the Roosevelt forces, charging wholesale irregularities in the choice of delegates committed to the renomination of President Taft, filed contests over nearly one-fifth of the seats. After losing nearly all of the contests, Roosevelt charged that the national committee "stole eighty or ninety delegates" and called on his supporters to cast no more votes in the convention. Taft was nominated. Roosevelt's forces formed the Progressive party and nominated him. This split was followed by the election of President Wilson by the Democrats.

The Republican split of 1912 was the second great schism in a major party occurring during a convention. Southern Democrats bolted the convention of 1860 after a platform plank calling on congress to guarantee slave property in territories had been rejected. After a deadlock over the presidential nomination for fifty-seven ballots, the remaining delegates adjourned to reconvene some weeks later. A second southern bolt followed. The regulars nominated Stephen A. Douglas of Illinois, and the seceders put up John C. Breckenridge of Kentucky. Their Republican opponent, Lincoln, was elected.

The vice presidential nomination has figured in the wrecking and realization of ambitions. Daniel Webster, consumed with a desire to be President, might have had second place on the Whig ticket in 1840 and again in 1848, Thurlow Weed said in his autobiography. Webster refused. If he had accepted, he would have become President, for the Whig Presidents elected in those years, William Henry Harrison and Zachary Taylor, died in office.

Theodore Roosevelt said in 1900 he would not accept second place on the ticket with McKinley. However, Roosevelt received the vote of every delegate except himself and accepted. He became President after the assassination of McKinley.

Two vice presidential nominees, after being chosen by conventions, have declined to accept. They were Silas Wright, chosen by the Democrats in 1844, and Frank O. Lowden, named by the Republicans in 1924.

Where Youth Scorns Charity to Accept Toil

A group of German youths making themselves useful to their community by draining a swamp. Thus they earn the money which they otherwise would receive as charity.

The swamp workers at their midday meal. A year or two ago many of them would have scorned to do hard labor in mud and water, but now any job is a prize.

(Acme photos.)

A pause in the day's toil. Members of the swamp crew refresh themselves by drinking at a well before resuming their jobs, which are coveted by 5,000,000 members of Germany's army of unemployed.

WITH the army of the unemployed steadily increasing in Germany, young men eagerly grasp at any job which will keep them out of the ranks of those who live on the dole. The accompanying photographs illustrate a day in the life of sixty youths hired to drain a swamp in the vicinity of Berlin. A year or two ago many of them would have refused to engage in toil of this kind, but economic pressure has reduced them to a point where they look upon any job as a prize.

Five million Germans now are without work, and the figure is growing larger every month. Many of these are forced to depend entirely upon unemployment insurance or the dole, but these relief measures provide only the barest necessities of life.

Care of the German unemployed proceeds in three stages. For six months the jobless man receives unemployment insurance; for another six months he gets a dole, the expense of which is borne partly by the central government and partly by the community; and after that he is turned over to municipal charity, which is becoming more and more independable, inasmuch as many communities are threatened with bankruptcy.

Those who are eligible for unemployment insurance receive from $1.33 to $6.10 a week, depending on whether they are married or single, on how much work they had during the two years preceding the time they were permanently laid off, and on how large a salary they earned while employed. In Germany marks are worth about double their exchange rate in dollars; but, even so, the sums received are just about enough to keep the jobless man and his family from starvation. The premium on the insurance is based on a percentage of the worker's salary. Originally it amounted to 3 per cent, but this figure has been raised to 6½ per cent. Half of this is paid by the worker and half by the employer.

After a man has been idle for six months his insurance ceases, and he receives what is known as crisis care, which is really a dole. Eighty per cent of this is paid by the federal government and 20 per cent by the community. Each family gets no more than is absolutely necesary to keep it going. Investigation is made to determine its every asset and what relatives, if any, it may call upon for help.

After six months of crisis comes the last and grimmest stage for the jobless man. He becomes an object of municipal charity. Some communities meet the needs of the idle with cash payments, others with food, coal, and clothing.

After the unemployed cease receiving insurance and government aid, they frequently become too great a burden for the communities to bear. Koeben, a town of 1,300 inhabitants, which is seven centuries old, recently went bankrupt. Its debts totaled $140,000, most of which was incurred through support of the jobless.

Ferdinand Fried, a German economic expert, forecast that this was the beginning of a long series of similar occurrences. He believes that scores of German municipalities will be declared bankrupt during the next few months due to the expense of supporting the unemployed.

Celebrate Robber's Capture

(Acme photo.)

MANY quaint customs, centuries old, survive in European countries One of these is the practice of the townspeople of Kyritz, Germany, of distributing hot rolls on the anniversary of the capture of a notorious robber knight. The accompanying photograph illustrates the ceremony. The robber terrorized the surrounding countryside at one period of the middle ages. He and his men would lurk in ambush along the highways to accost any traveler who appeared worth robbing, and at times they would descend upon little towns to carry off booty and hostages. Then they would take to the hills, where their knowledge of the country and the fleetness of their horses enabled them to defy pursuers. But sooner or later the most clever fox is likely to be cornered by the hounds. That was what happened to the robber chief. After slipping away many times he was finally run down and captured. In celebration of the event the lord who ruled that particular section of the country gave away loaves of bread to all his serfs and vassals. The custom never has died out.

A Conservatory Joke

Botanist—This, Miss Green, is the tobacco plant.

Visitor—How interesting! And when does it begin to bear cigarets?

Just Baby Talk

"So you have a baby brother. What is his name?"

"We don't know. We can't understand a word he says."

A Jolly New Sport in London

(Acme photo.)

A DEVELOPMENT of the tree-sitting and flagpole sitting craze which once was widespread in this country has been adopted by staid old London. The British variety is called pole-squatting. Unlike the flagpole sitters of the United States, the Londoners are not exposed to the elements. Their contest is held in an arena, where they are sheltered by a roof, are kept warm, and are always within easy reach of refreshments, which are passed up to them on the end of a long stick. Both men and women take part in the contests. The accompanying photograph shows a young woman pole squatter receiving a light lunch from an attendant. Curious people in the British capital actually pay out money for the opportunity of entering the hall to watch the pole squatters.

A Frilled Moravian Bride

(Chicago Tribune photo.)

MEET the bride! She is a Moravian girl, all arrayed in her bridal garments, which are similar to those worn by the young women of our own land a century or more ago. Frills, laces, and embroidery are much in evidence in the trousseau of the Moravian bride. Moravia is a small principality within the republic of Czecho-Slovakia. A long time ago it was an independent country, but for many years it has been under the control of one or another of the European powers. Before the World war it was part of Austria. Though it has been dominated by outsiders, its people have preserved their national and racial characteristics. The inhabitants of the little principality, which is a mountainous plateau, are chiefly Moravians and Slovaks.

Old Fashioned Beau

Mayme—Why did you put the skids under that new boy friend?

Jayne—He was too old-fashioned. When I started to cough at the party he took me to, the poor fish offered me a cough drop instead of a cigaret. Can you imagine it?—*Cincinnati Enquirer*.

A Parlor Freak

Father—That young man who called on you last night should be on exhibition at a sideshow.

Daughter—Why, father, what do you mean?

Father—As I passed through the hall I noticed he had two heads on his shoulders.—*Pathfinder*.

Instruments that Function with Split-Hair Precision

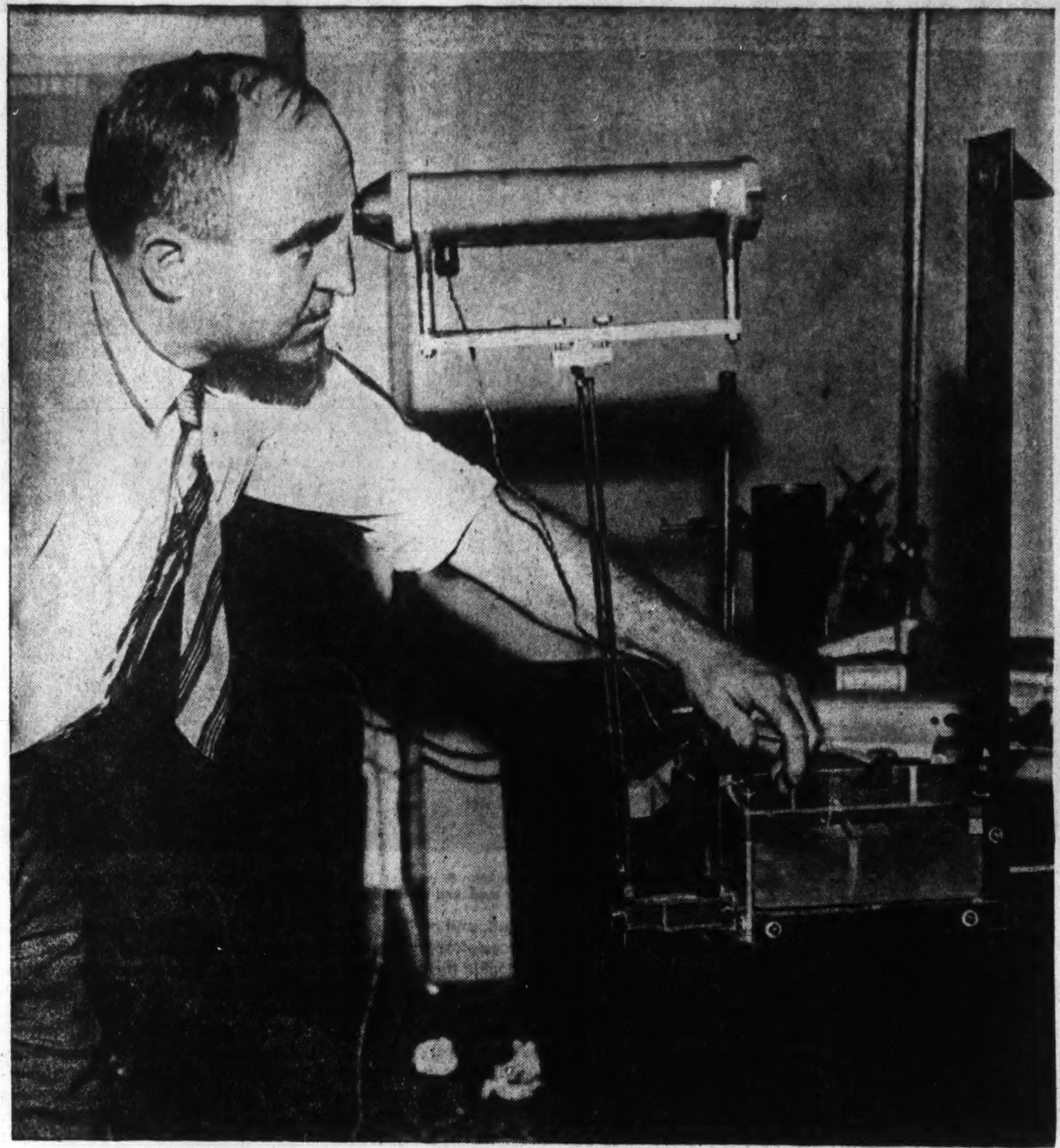

Testing the amount a brick is bent when placed under pressure. This machine registers measurements as small as one two-millionths of an inch and enables engineers to calculate the strength of materials used in construction work. (Acme photo.)

Getting a close-up of a bullet. This microscope makes it possible for police to study every detail of a missile which may have been picked up at the scene of a crime.

THE scientist and the inventor give a helping hand to those who are engaged in widely diversified callings. The accompanying photographs show devices which are used in such distantly separated fields as criminology and civil engineering. At the right is a microscope which makes it possible to scrutinize every detail of a bullet which may have been picked up at the scene of a crime. Although the study of bullets has been an important part of police work for many years, the device illustrated here is believed to be one of the most perfect instruments of its kind thus far constructed. At the left is a machine which makes it possible for engineers to measure the slightest amount of twisting or bending of a beam, a brick, a block of concrete, or a steel girder when it is under stress. It enables them to detect the slightest flaws in material. The instrument is so accurate that it makes measurements as small as one two-millionths of an inch. In the photograph it is registering the amount a brick is bent under pressure.

A Scowling Victim of Time

(Associated Press photo.)

HERE is a fire eating Peruvian patriot who wanted to fight a duel—but waited too long. He is Gen. Pedro Pablo Martinez. A year ago he was accused of leading an unsuccessful revolution in Peru. He and a score or more of his friends were taken prisoners, but later released. It was during that trouble, he said, that he was insulted by Col. Luis M. Sanchez Cerro, now president of Peru. Martinez recently flew by airplane from Arica, Chile, to Lima, the captial of Peru, for the purpose of facing Cerro on the field of honor. The seconds of the two men held a conference and decided that Martinez had waited too long to issue his challenge. Under the dueling code of the South American republics the offended person must issue his challenge within 24 hours of the alleged offense or forever be deprived of running his enemy through with a sword or plugging him with a bullet as revenge for the original insult.

A Traffic Rule

Traffic Cop—Have you a driver's license?

Motorist—Sure, right here in my pocket.

Cop—That's all right. If you have it, I don't need to look at it. But, if you didn't have it, then I'd have to see it.—*Boston Transcript.*

No Secrets Can Escape This Prying Eye

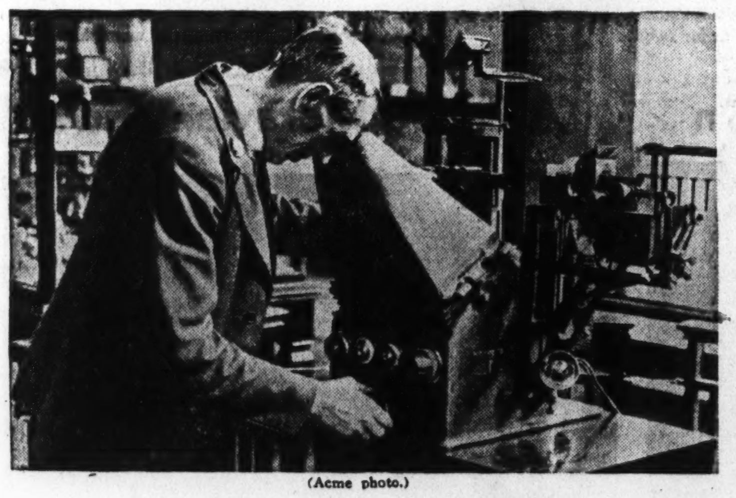

(Acme photo.)

SCIENTISTS still are hard at work improving the microscope, that delicate instrument which has done so much for the advancement of knowledge. One of the latest models, which is illustrated here, was recently on display at the Science museum in London. It has a magnifying power which may be varied from three to 5,000 diameters, making it very difficult for a piece of matter to retain any secrets while under observation. The new instrument is called the Vickers projection microscope. Some microscopes consist of a simple eyepiece which magnifies the material under observation. The instrument illustrated, however, is made up of an object lens, which forms an image of the matter to be scrutinized, and an eyepiece, which magnifies the image. An instrument of this kind brings out much greater detail than does a simple eyepiece.

A Famous Sporting Event of New England

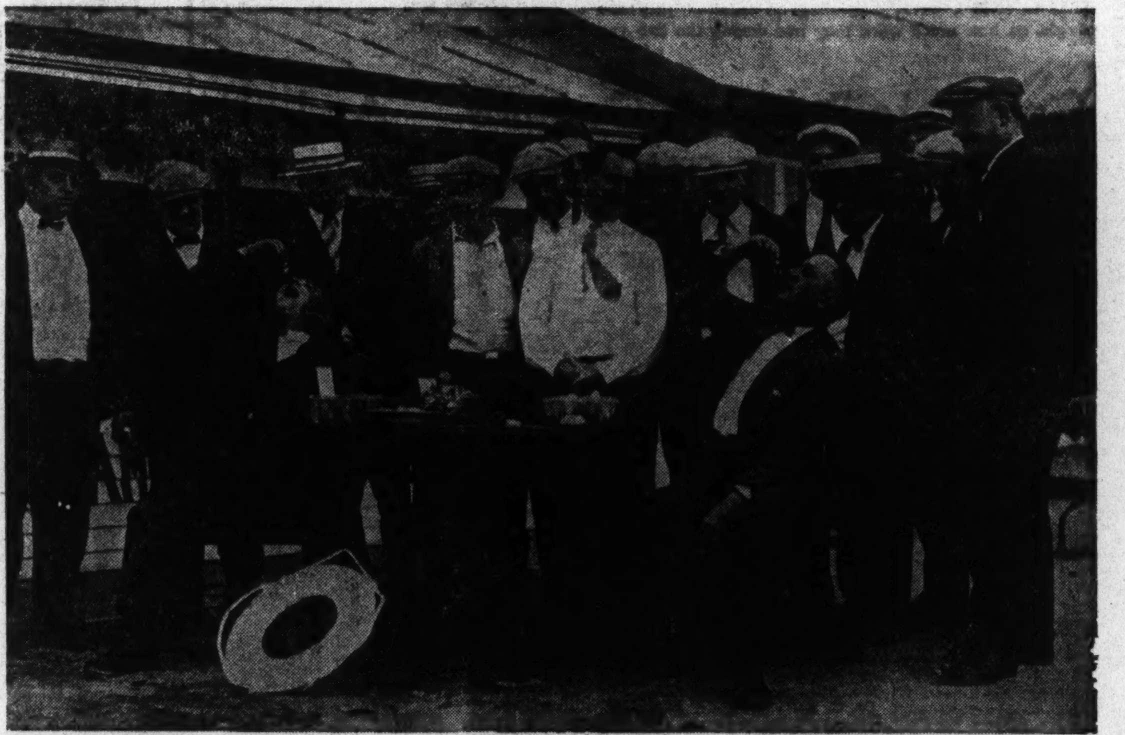

(Acme photo.)

AN INTERESTING sporting event of Revere, Mass., is the clam eating contest for the championship of New England. To aspire to that title the contestant must have a natural liking for the little bivalve. Pictured here is a recent tournament for the clam-eating championship. At the left is John Cataldo, a Revere policeman, who trained for the contest by stowing away twelve liverwurst sandwiches, two boiled dinners, seven pounds of lobster, one quart of fried clams, and a gallon of water at one sitting. At the right is Harry McKinley, also a Revere policeman, who defeated Cataldo and won the title by eating more than three pecks of steamed clams. Standing behind the contestants are the judges of the unique contest and a group of coaches and town wits who are urging their favorites on.

A Growing Freak of the Bahamas

(Chicago Tribune photo.)

AMONG the many attractions for American tourists at Nassau, in the Bahama islands, is the famous silk-cotton tree, which rises seemingly like a pyramid, then, at the top, branches off in clumsy shoots. The trunk of the tree flares out curiously into ribbon-like formation. There are believed to be only three silk-cotton trees in existence.

Where Chinese Dead Await a Ship

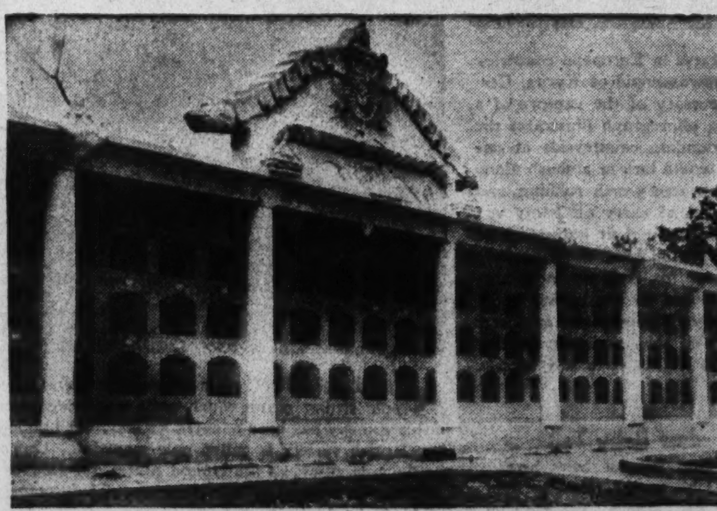

(Brown & Dawson photo.)

THE strange appearing structure pictured here is the Chinese cemetery in Panama, which was erected a few years ago by the Chinese residents of the isthmus. Although modern in construction, it is designed after ancient Chinese architecture, preserving the oriental lines of decoration. The building contains 150 separate compartments for coffins. The Chinese who die in Panama are "buried" temporarily in this building. When all of the vaults are occupied a ship is chartered and the 150 coffins are shipped back to China. According to the religious belief of the Chinese, the soul will not gain immortality unless the body is buried in Chinese soil. When a Chinaman who clings to the ancient beliefs of his people feels the approach of death he usually tries to get back to his native land before the end. When the cemetery is emptied of its dead there are 150 vaults waiting for more bodies.

Tashman *Thrift*

The Best Dressed Actress in All Hollywood Tells Mrs. Average Woman How to Make Dollars Count for Chic

If you must economize, says Lilyan Tashman, wear for evening such dark, "non-dating" things as this formal gown of cire satin.

By Rosalind Shaffer

"THERE are advantages to being on a limited budget for clothes," says Lilyan Tashman. "Sez you!" answers Mrs. Average Woman rather bitterly, remembering the $25,000 a year that Miss Tashman spends on her private wardrobe.

Lilyan it was who was selected by Greta Garbo as her advisor on clothes when Greta made her first trip back to Sweden and wanted to impress the folks at home. Lilyan first won fame as a clothes horse in the old days when she worked in the Ziegfeld Follies, wearing gorgeous Ziegfeld creations, yet Lilyan says, "There are advantages to buying clothes on a limited budget." She has not forgotten her early days, when every penny had to count.

At right: She recommends for street wear a frock of brown crepe stitched in gold thread. Various tones of brown make up the whole ensemble.

She submits that such an evening gown as this, with its elaborate brocade in pale blue, its metallic ribbons and its pink corsage, is only for the woman of many gowns. Too conspicuous for frequent wear.

"One advantage is that limited money means more careful study and selection of garments," she continues. "If one knows that each dollar must count, there will be fewer failures hanging in the back of the closet. This careful study of values promotes good taste.

"Another advantage is that a woman of limited means is automatically removed from the temptations that beset the woman of wealth who can go to Paris and spend lavishly, buying on her tours the extreme things that look so attractive, but which she finds she cannot wear when she returns to America. Shopping in Paris is infinitely more fraught with pitfalls to the uninitiate than shopping in the good shops in the United States. When Paris fashions get here they have been modified and adapted to suit the needs of the women who buy them.

"Starting out, then, with these two advantages, which should improve the morale of Mrs. Average Woman, who always has had a sneaking feeling that all that stood between her and being a sartorial wow was hubby's lack of being a big business success, we will go shopping, making a game of it, trying to get the most style and usefulness out of the sum of money we set as our outside limit.

"We'll stop first at the hairdresser's. This person looms particularly large on our horizon this season, because of the hats which reveal so much of the coiffure. If one cannot afford the ministrations of the expensive hairdressers, there are any number of home magazines, and woman's pages in the newspapers that carry sketches of new hairdressings. Take the pictures to your neighborhood hairdresser, and go over them with her; ask to see her new charts. Have her experiment for you until you find one that suits you. Have her show you how to do it yourself.

"Now for the hats. How adorable, but how mischievous they are this year! Those hats with the perky feathers have wreaked as much havoc as the devastating Eugenies, which nearly destroyed all of us before we became wise enough to discard them; they were too difficult for the average woman. These models are entirely too sprightly for the average woman; they demand a perfect profile, a slim figure, and youth. What a tragedy it is to see a stout, grey haired woman feeling very self-satisfied in a tiny hat with a Robin Hood feather sticking up shaking its naughty finger!

"The one safe mode is the turban. This, in many different fabrics and modes, is suitable in some form for every occasion from morning till night and even for restaurant wear. It can be 'youthful, dignified, tailored, dressy, or '*pour le sport*'; it is possible to get very good patterns for these hats and make them yourself. Berets are another inexpensive solution, if they become you, for daytime wear.

"For the woman with the bad nose, turbans and berets are prone to prove too revealing. A brimmed hat, with a tip tilt that is selected as being the most flattering to your face, is the answer to your problem. Do not hesitate to put out a good price for a hat in this case, for it is the keynote to your whole costume, and can ruin your whole effect if badly chosen. Do not be led astray with cheap, unbecoming hats; pay well for one you are sure of, and wear it hard, if you must. You will be sure of yourself thus.

"In buying your clothes, never go to extremes. Never buy the latest fad, the trick modes. Don't try to be too individual on a limited income. This is all very well for great beauties, for actresses, and for society women who can afford it. Do not try to create styles; if for thirty-five cents you can get patterns created by experts who devote their lives to studying fashions, why not take advantage of this expert advice at such a nominal sum? Avoid elaborations of any kind. Play safe always.

"Black, dark blue, brown, and beige are safe colors; they do not 'date.' A simple satin or crepe afternoon dress, made on conservative lines, always is safe, and even when it is a couple of seasons old can be revived into smartness with a pretty white collar.

"Study and learn fabrics; the yard goods counters of the shops can be your school, and the clerks your willing teachers; do not neglect this opportunity.

"Keep to plain tones unless you are absolutely sure of yourself in selecting colors with brilliance, or patterns like plaids or stripes or prints. And, when you wish a print, select very small patterns. Colors and loud figures 'date.' People easily remember them. Do not try to introduce too many colors into your costume.

"The old trick of getting accessories in neutral tones and black is a splendid one, allowing of interchange with various costumes. Remember this: Simple styles are more youthful; brocades, lavish furs, metallic materials, all add age and take attention from your own charms. Be engagingly simple, following the advice of Madame Chanel.

"Train your taste by window shopping in the very best shops; this is a luxury even the poorest can afford."

Miss Tashman, of course, doesn't have to pinch the pennies. This is her private idea of a darling little Far Eastern outfit to panic a costume ball crowd.

(Underwood & Underwood photo.)

She suggests as a useful addition to the daytime wardrobe a small figured print, with novelty collar and cuffs of organdie which may be varied by other sets.

For the porch at the country club she likes this costume of crepe satin in sand color.

Still a Good Hint for Lovely Locks: 100 Strokes a Day

Lady Beautiful Starts the Care of Her Crowning Glory Beneath the Scalp!

While Pampering the Face, Why Should You Ignore the Needs of the Hair? You Shouldn't

By Antoinette Donnelly

HOW much care do you give your hair on an ordinary day? (I don't mean on appointment day, understand!) Run a comb through it, give it a hurried pat or two? What else do you do? Run the comb through it again later in the day? Give it another pat or two? And nawthing more!

Outside of salon appointment days or home shampooing days, I'll wager the average woman with the average state of hair health does just that and little more. A light combing, a pat or two!

All right, now. What do you do for your face? Cream it twice a day, at least, wash it with soap and water once, and look it over more or less critically. Anyway, you look it over as you cream and wash. Maybe you use an astringent, a tissue builder, or a wrinkle eradicator.

Why make the face the pampered pet? Why should the hair be the poor little Cinderella? Not that the face shouldn't be pampered, but is it fair to give it all the attention and the hair just a pat without even a promise?

I wish women would get to thinking about their hair in a different vein. I wish it because I know there is a powerful lot of hair beauty going to waste. Because there is a startling amount of hair dropping out of heads, really—just because all that can be spared hair in the way of affection is a pat and a quick move with a comb.

I'll wager that ten years from now, perhaps five, is going to see a vastly different attitude toward hair—its current upkeep and its timely preservation methods. It's bound to come. But there shouldn't be any wait.

There is no fight to pick with the manner in which the hair above the scalp is tended from the professional treatment viewpoint. Women are fairly good about having the hair shampooed, and waved, and dressed regularly. Still, when you think of it, these treatments, at best, are, averagely speaking, only every-two-week orgies. It's the in-between period I am concerned about. Days on end when the scalp never gets a bit of attention. What a state complexions would be in were they treated with similar indifference!

There's a point I should like to drive home to women about the nature of their hair just so they would realize that attention to that part of hair above the scalp surface isn't nearly as vital as attention to the living hair structure imbedded in the scalp. For personal adornment's sake, yes. The superficial attentions are not only desirable but necessary. But we're talking about actual hair health, vitality, gloss, and freedom from infection. In other words, the real hair beauty. This is bred in the tissue, the skin structure, the blood, the nerves, imbedded in the scalp.

All of the living structure of hair lies under the top, protective scalp skin. The hair above the scalp has neither juice, sap, blood, nor nerve in it. The hair root, with its blood vessels and nerve, is imbedded in the deep part of the skin. And it is upon this section of the hair structure that you must concentrate for hair preservation and real hair beauty. You must treat the scalp well, for it is the real power behind the throne.

It's just too bad that so many of our promising looking young hair brushes have gone so awfully ornamental. If the dressing table top grew hair, it wouldn't be so bad. The brush, at least, would be sitting in on its job. But there it sits; a pretty thing, perhaps, but terribly neglected opportunity for fine hair health and loveliness. If the dandruff crop shows larger harvest yearly, is it any wonder? How, other than with the daily use of a brush, are you going to free the scalp of scales constantly being shed? How, otherwise, remove the dust and grime?, How keep possible excess oil excretion from caking on the scalp?,

And how better can you stimulate the scalp than by applying this wonderful mechanical stimulator to it daily? With all of our so-called fastidious waving, tinting, and hair dressing, grandmother, with her "hundred strokes a day," could boast a cleaner, healthier scalp.

Take dandruff, since it is taking so many of our perfectly good heads today. You think of it as a trivial thing, don't you? Perhaps as trivial as a light freckle on your nose? You never think of dandruff as a contagious thing. It is. Communicable by borrowed hat, comb, brush, or hairpins. Because it is so easily transferred it's hard to escape the infection. In its normal shedding, of course, there is no cause for concern except that it so often is not normally removed, as shedding scales on other parts of the skin are removed by soap and water.

I'll wager you never think of dandruff in connection with baldness, yet it is hard to find in medical treatises chapters in which dandruff and baldness are not linked under one head. And from these intelligent sources you learn that while all dandruff does not cause excess thinning of the hair and baldness, nor is all baldness due to dandruff, dandruff is the disease most largely responsible for the unhappy complaints.

You can ward off so many of the irritations to which the scalp is susceptible by just a little real scalp interest. With your own hands and your own clean hair brush you can give yourself the first and most important lessons in scalp care.

In every authentic medical document—and I speak of recognized authorities on dermatology—you will find emphasis and re-emphasis put on the value of the clean scalp. Of course, they do not expect women to wash the hair daily, although some of them claim that if the hair is thoroughly dried daily shampoos will not do the harm popularly ascribed. In certain cases of exaggerated scalp condition daily cleaning is encouraged. Anyway, two and three times weekly is frequently advised, and a once-a-week shampoo is not frowned upon as a practice fraught with danger to any but the extremely dry-haired. On the contrary, it is generally advocated.

But every man of them pleads, in the name of better hair growth, better hair preservation, better color tone, better "life" in the hair—a CLEAN, CLEAN scalp. Even in case of constitutional disease, definitely known to cause hair loss, such as "flu," it is found that the clean, well toned, healthy scalp survives with a far lighter loss than the unclean, ill conditioned scalp.

And gloss, that thing of vital influence to feminine hair beauty, is fed from the tiny oil sacs, the sebaceous glands, imbedded in the scalp. Their state of health is governed largely by the stimulation brought to the scalp daily, by the general scalp toning brought on by freer circulation in the scalp. Every night and morning or at any convenient moment during the day treat yourself to a brisk scalp massage. With firm fingers lift the scalp and wriggle it—anything to stimulate it.

So, ladies, please look to that scalp of yours. Don't stake everything on the wave. It's odds aren't bad, understand. But if it is a twenty to one return you're looking for, bet a little on that scalp that's parked down under your well dressed locks.

Living to Enjoy His Funeral Accounts

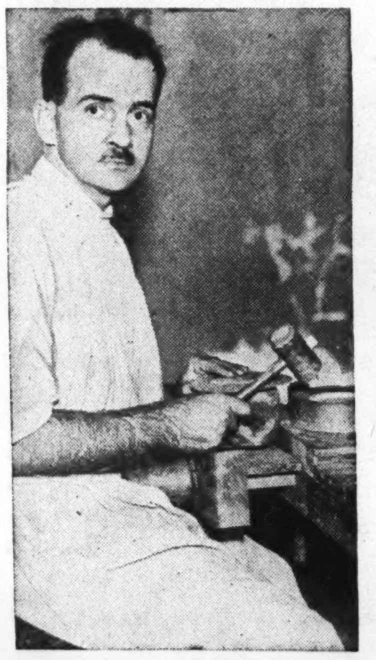

(Associated Press photo.)

CAPT. THOMAS PHILLIPS looks very much alive, but among his possessions is a scrapbook containing numerous and detailed accounts of his "death." Capt. Phillips was piloting a glider several months ago when it came crashing to earth. News was flashed across the country that he had been killed. Relatives gathered at Elmira, N. Y., for the funeral, and a large number of memorial wreaths arrived. When the "deceased" failed to appear at his own funeral, the relatives investigated further and learned that Capt. Phillips was in Walter Reed hospital, Washington, D. C., recovering from a fractured skull and several other injuries.

Flockless Shepherd Draws a Fine

AN UNUSUAL case of a shepherd and his dog was before an English rural magistrate recently. The shepherd was summoned for not having a license for his dog. It was explained that the dog of a shepherd in employment was exempt from a license, but in this case the shepherd was unemployed owing to an outbreak of disease among sheep. In the circumstances it was necessary that if he had a dog he should have a license. He was fined five shillings.

The LITTLE HOUSE *by* Oscar Graeve

(Continued from Page Three)

"You're as absurd as Jack," said the girl, but she smiled.

"Well, to be more practical, then, you can join our Little Theater group. I hear they practice dancing, as well as dramatics, from early morn till dewy eve."

"Have you really a Little Theater movement here?" Eloise asked eagerly.

"My dear," said Martha with dignity, "there's no community of any consequence nowadays that hasn't its Little Theater movement. Of course Sparkling River has one."

They sat in silence for a few minutes, the boy's eyes fixed with intent anxiety on Eloise's, dreaming abstraction. Then Martha arose. "If you do decide to get married," she said lightly, "let me know. I have just the house for you."

"Let's see it now," said Jack enthusiastically. "It would be fun, anyway, wouldn't it, Eloise?"

Eloise pouted. "Jack, darling, you grasp at any straw," she said, but abruptly, with a single graceful movement, she jumped to her feet. "All right. Let's pack up first. Mrs. Cape, do finish this chicken salad!"

While Eloise and Jack cleared up and packet baskets, rug, and vacuum bottles into the back of the roadster, Martha finished the salad. It was too late for her own luncheon, anyway. She didn't care. She was having the time of her life. Vicariously, she was thrilling once more to love's young dream.

When, finally, the young couple were in their own car, Martha hopped into hers. "Follow me, children," she called gayly, and led the way to the little white house.

Hand in hand, indeed like two children, Eloise and Jack stood before the little house, its white paint and green shutters smiling in the sun. The river purled and a soft breeze brought with it the scent of grass and wet earth and the delicate fragrance of the roses.

"Oh, it can't be real!" Eloise cried at last, on a long breath.

Martha let the spell of the little house work its magic upon them. Then she said brusquely, "But you haven't seen the inside," and she unlocked the front door, threw it open, and ushered them in. She herself waited outside.

They were gone some time. When they came out Martha saw that Jack looked stern as if some great and sudden delight had sobered him. She saw, too, that Eloise had been crying. Her eyes were bright with tears.

Jack gulped and then said, "But—but I do suppose we must consider practical things, Mrs. Cape. What—what is the rent?"

Martha hesitated only a second. "A thousand dollars," she said.

"I think we can just about manage that," said Jack. "That's for the year, of course?"

Again Martha's pause was imperceptible before she echoed his "Of course."

Jack turned to Eloise. "Well, darling——?" he questioned.

Eloise stood quietly for a moment. Then she put her hands on Jack's shoulders. "All right," she said.

Martha of a sudden was all activity. "I'll leave you here," she said. "You'll want to get acquainted with the little house. Come to my office on the Post road when you're ready to sign the lease. Have you any idea when—when you'll be married?"

Eloise lifted her head. "Right away," she said, while Jack turned to her a face transformed with happiness. And on that note Martha left them.

As she drove away in her dusty, industrious coupe she said aloud to herself, "Martha, you fool! You poor old sentimental fool!"

But her heart sang within her. It was many, many years since she had been so happy.

[Copyright: 1932: By Oscar Graeve.

An Inventor's Model of a Mechanized Mine

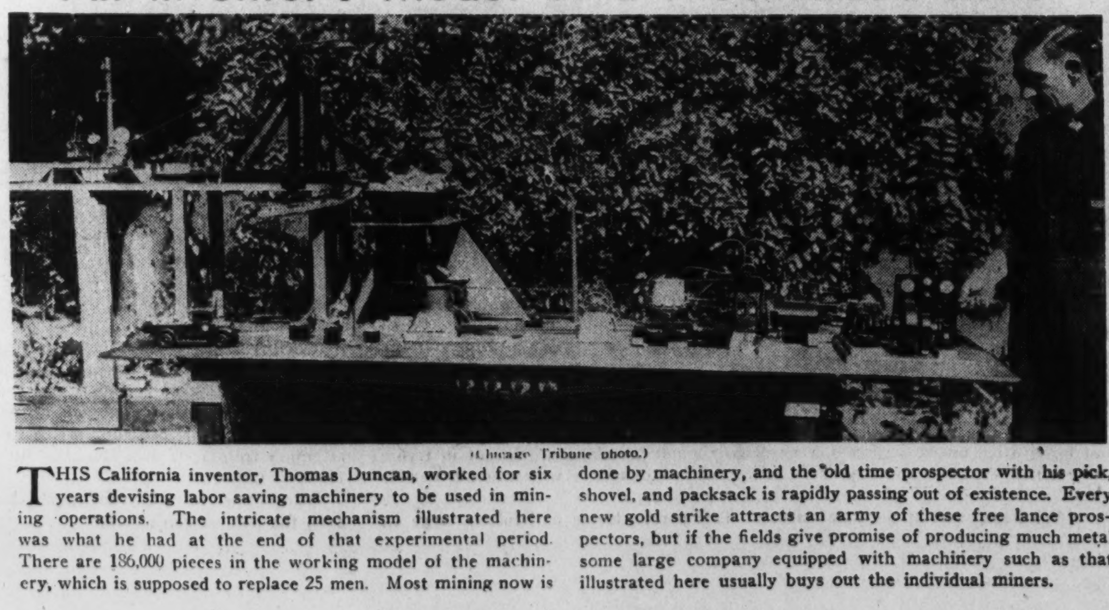

(Chicago Tribune photo.)

THIS California inventor, Thomas Duncan, worked for six years devising labor saving machinery to be used in mining operations. The intricate mechanism illustrated here was what he had at the end of that experimental period. There are 186,000 pieces in the working model of the machinery, which is supposed to replace 25 men. Most mining now is done by machinery, and the old time prospector with his pick, shovel, and packsack is rapidly passing out of existence. Every new gold strike attracts an army of these free lance prospectors, but if the fields give promise of producing much metal some large company equipped with machiniery such as that illustrated here usually buys out the individual miners.

Modern Art a Religious Aid

(Acme photo.)

THE striking group pictured here, with Christ the principal figure, was created by Mariano Benlliure, a Spanish artist. The group was made for the procession of Zamora, and was completed shortly before the dethronement of King Alfonso XIII. and the establishment of the republic at Madrid. Alfonso is shown standing with the artist. The photograph is said to have been the last one taken of the king while he still remained the sovereign of Spain. Zamora is a city in Spain where Alfonso the Great defeated the Mohammedan Moors in 901.

Hoarding Coins in Bottles

ONCE more complaints are being made in France of the dearth of small coins, and especially of 50 centime pieces. A protest to the minister of finance by the Paris Chamber of Commerce has resulted in an order being given to supply public cashiers and leading commercial establishments with small change.

According to the director of the mint 65,000,000 of the new aluminum-bronze 50 centime pieces have been issued. This means seven or eight to every French family, without taking into account the numerous Chamber of Commerce coins still in circulation.

Coins of this denomination tend to accumulate, however, in the boxes attached to public telephones and in stamp machines.

It is pointed out, moreover, that thousands of French people who are no longer able to hoard gold love to drop the shining gold colored pieces into glass bottles. A large bottle represents a good deal of money when filled.

LEXINGTON - 157 YEARS AGO

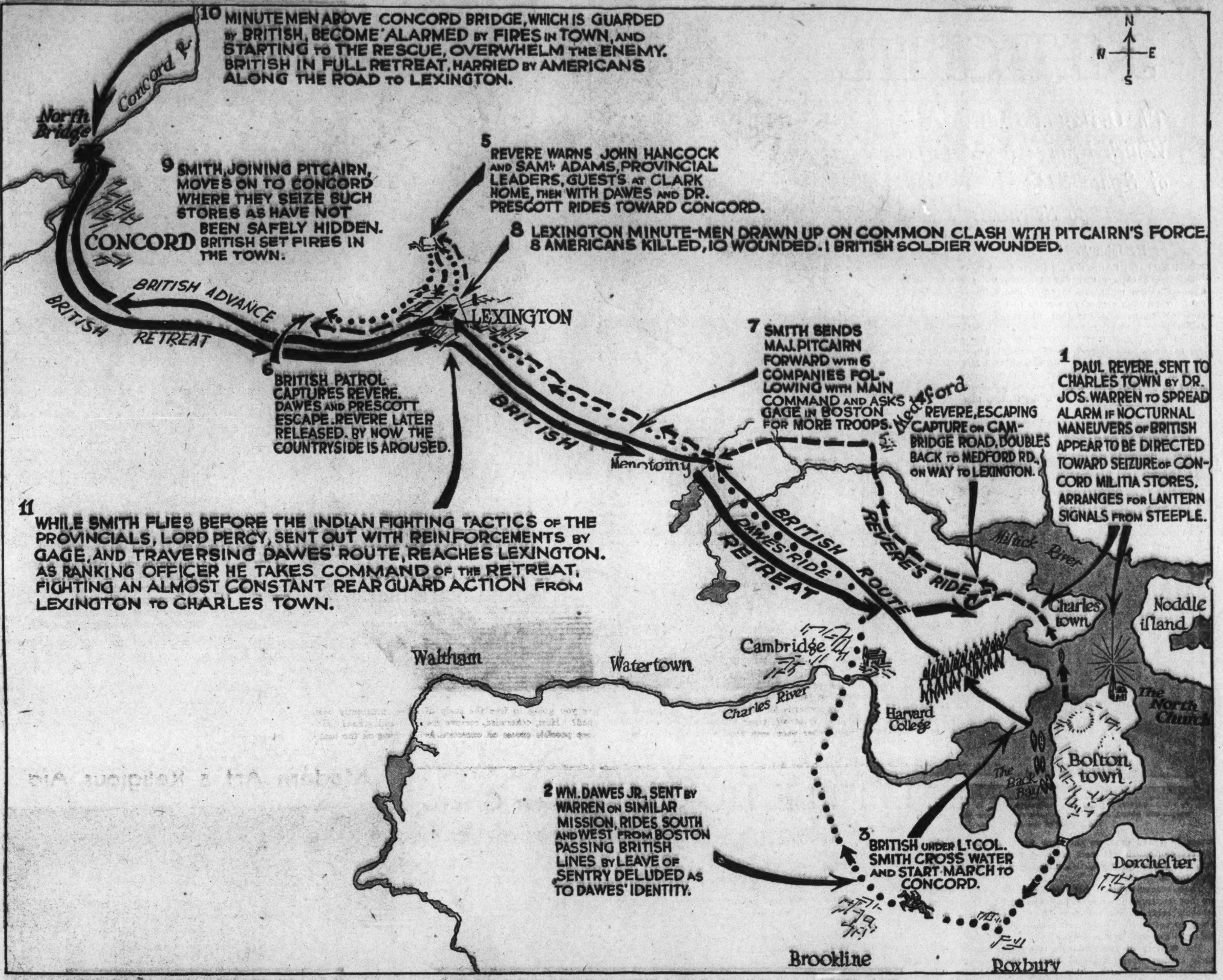

This diagrammatic map shows the order of those events, starting with the "secret" massing of Gage's troops on Boston common for the expedition to seize the stores of the provincial committee of public safety at Concord, and the rides of Revere and Dawes to alarm their countrymen, and continuing the next day through that first military engagement between British regulars and colonial militia on April 19, 1775, known as the battle of Lexington, the fight at Concord, and the ensuing British retreat.

By Richard Courtney

IT WAS a soft spring morning, clear overhead and with a promise of a hot day ahead. Darkness had just paled into dawn, and birds were singing in the treetops. Seventy farmers and villagers were assembled on the town common. They talked among themselves in low tones as they leaned on their long muzzle loading muskets. A galloping rider had warned them an hour or so earlier, and they were waiting for the approach of the scarlet coated soldiers of King George.

Along a dusty road marched the British soldiers—six full companies of them. They formed in double rank before the waiting farmers and townsmen. There was a sharp command or two. A volley crashed out from the muzzles of the British muskets. Eighteen of the seventy who waited on the common lay in the dewy grass, eight of them dead. It was at Lexington, Mass. 12 miles northwest of Boston, 157 years ago next Tuesday. It has been called the battle of Lexington, though the Americans made little resistance to the British regulars. It was the start of the American revolution.

In Boston at that time there was a British military commander and civil governer, Gen' Thomas Gage. He had been extremely busy seizing arms and military stores and attempting to block in every manner possible the formation of colonial militia as a protest against the tyrannical practices of the king's representative in America. So unjust had been the tactics employed by the governmental agents of the king that the Continental congress down in Philadelphia had determined to authorize an army for defense, but even then no one had dreamt of independence for the colonies. In October, 1774, George Washington had written that independence "is not desired by any thinking man in North America," and only five weeks before that eventful day at Lexington John Adams had said that the assertion that the people of Massachusetts were eager for independence was a great slander on the province.

Gage's seizure of muskets and ammunition in the neighborhood of Boston had stirred up the people of that community to a resentful mood. The Massachusetts militia was gaining new recruits every day. One fourth of their number had been detailed as "minute men" to watch the movements of the British. Gage had been given secret information to the effect that there was a militia magazine at Concord, [illegible] miles beyond Lexington. He also had been told that [illegible] Hancock and Samuel Adams, looked upon by the British as arch rebels, were stopping at the home of the Rev. Jonas Clark at Lexington. He determined upon an expedition to capture Hancock and Adams and to destroy the magazine at Concord. The Americans were aware of Gage's plan and stationed two messengers, Paul Revere and William Dawes Jr., to be ready to rouse the countryside the moment the British troops moved out of Boston.

It was some time around midnight on the night of April 18-19, 1775 that Revere and Dawes saw a flashing signal in a church tower and knew that the redcoats were on the move. Revere rode out by way of Charlestown and Dawes by the way of Roxbury. The British troops under Lieut. Col. Smith, 800 of them, were rowed across the Charles river and started for Lexington. Revere spurred his horse to a gallop and set out for Lexington. He reached the home of the Rev. Mr. Clark and found it guarded by eight "minute men." After a bit of shouting he awakened Adams and Hancock, and the two patriots fled across fields to Woburn, later going to Philadelphia for the opening of the second Continental congress. Revere later that day was captured by a group of British officers beyond Lexington. Dawes reached Concord without much delay and warned the people of that town that the English soldiers were approaching.

The troops under Lieut Col Smith marched through the marshes of East Cambridge finally striking the public highway about four miles from Lexington. Maj John Pitcairn was sent ahead with six companies, arriving on the village green of Lexington shortly after the break of day. History has it that he shouted to the militiamen: "Disperse, you rebels. Damn you, throw down your arms and disperse." The seventy farmers were in no mood to disperse at such language. Then a shot rang out. The Americans later said Maj Pitcairn fired the first shot from his pistol. The major said he didn't fire the first shot, but that the first firing was done by the Americans. The British soldiers, at any rate, are known to have emptied their guns into the small company of colonials, killing eight and wounding ten. The Americans scattered, and the English soldiers formed into marching order and moved on toward Concord.

A march of six miles brought them to the village in which the magazine was said to be hidden, but while they were covering that distance all of that section of Massachusetts knew of the uncalled-for bloodshed at Lexington. Farmers near and far left their plows standing in the fields, mounted their horses and rushed to Concord. The English reached that village and set up a guard at the bridge over the Concord river. The Americans gathered rapidly and began firing on the bridge guard, firing the shots "heard round the world." Soon it became too hot for the British at the river. They fell back to the main body of troops, and before long all were in rapid retreat for Lexington. But on either side of their path of retreat the Americans, with their long muskets, were lying behind fences, trees, and rocks. The sharpshooting colonials poured a galling fire into the ranks of the fleeing British. The scarlet coats, faced with yellow, were splendid marks for the cool shooting farmers and woodsmen. The day turned witheringly hot, the British fled pell mell, and the American musket balls cut them down as they fled.

Finally the surviving Britishers reached Lexington, where they fell exhausted in a hollow square formed by new troops brought out under Lord Percy as a relief expedition. Percy's men were fresh, and he had a couple of field guns. Counting his own troops and the ones that he saved, he had nearly 1,800 men. These he formed in marching order, and with them he fought a rear guard battle all the way back to Charlestown. The soundly beaten British reached Charlestown, and the protection of the guns of the British fleet, just as darkness was falling. The British losses for the day were 273 men, while 93 Americans had been killed or wounded.

The retreat of Gage's men back to Charlestown marked the beginning of the American siege of Boston, which lasted eleven months. Within a few days after the clash at Concord there were nearly 20,000 American militiamen in the heights around the city of Boston. These plowmen, villagers, and woodsmen soon were replaced by a continental army, and the desperate business of beating the English was begun.

"The Front Page" of History

The Week in the News of Other Years

April 17

1521—Martin Luther, the great German religious reformer, was examined before the diet of Worms.

1790—Benjamin Franklin, famous American philosopher, statesman, and man of letters, died in Philadelphia.

1895—China and Japan signed a treaty of peace following the Chino-Japanese war. Through the treaty Japan obtained Formosa and the Pescadores islands, and Corea was given its independence. In 1910 Japan formally annexed Corea.

April 18

1847—Santa Anna and his Mexican army were defeated at Cerro Gordo by United States troops under Gen Scott. The invaders pushed on and entered Mexico City Sept 13 of the same year.

1906—San Francisco was damaged to the extent of more than $500,000,000 by a severe earthquake and a fire which followed. Thousands of buildings were destroyed and hundreds of lives were lost.

April 19

1882—Charles Robert Darwin, English naturalist, evolutionist and author of the "Origin of Species," died.

April 20

1521—The diet of Worms condemned Martin Luther.

April 21

1509—Henry VIII became king of England. He was the so-called merry monarch who had six wives. They were Catherine of Aragon, Anne Boleyn, Jane Seymour, Anne of Cleves, Catherine Howard, and Catherine Parr. Henry was born in 1491, and died in 1547.

1910—Samuel Langhorne Clemens (Mark Twain), famous American humorist, died at Redding, Conn.

April 22

1724—Immanuel Kant, famous German philosopher and originator of the Kantian philosophy, was born at Koenigsberg. He died Feb 12, 1804.

April 23

1616—William Shakespeare, England's great poet, player, and playwright, died at Stratford. On the same day occurred the death in Madrid of Miguel de Cervantes Saavedra, Spanish playwright and poet.

1813—Stephen Arnold Douglas, American political leader known as "the Little Giant," was born at Brandon, Vt.

The MYSTERY of the METEORITE

The Origin of Those Missiles Which Plunge to Earth Out of Space Still Is a Riddle to Scientists

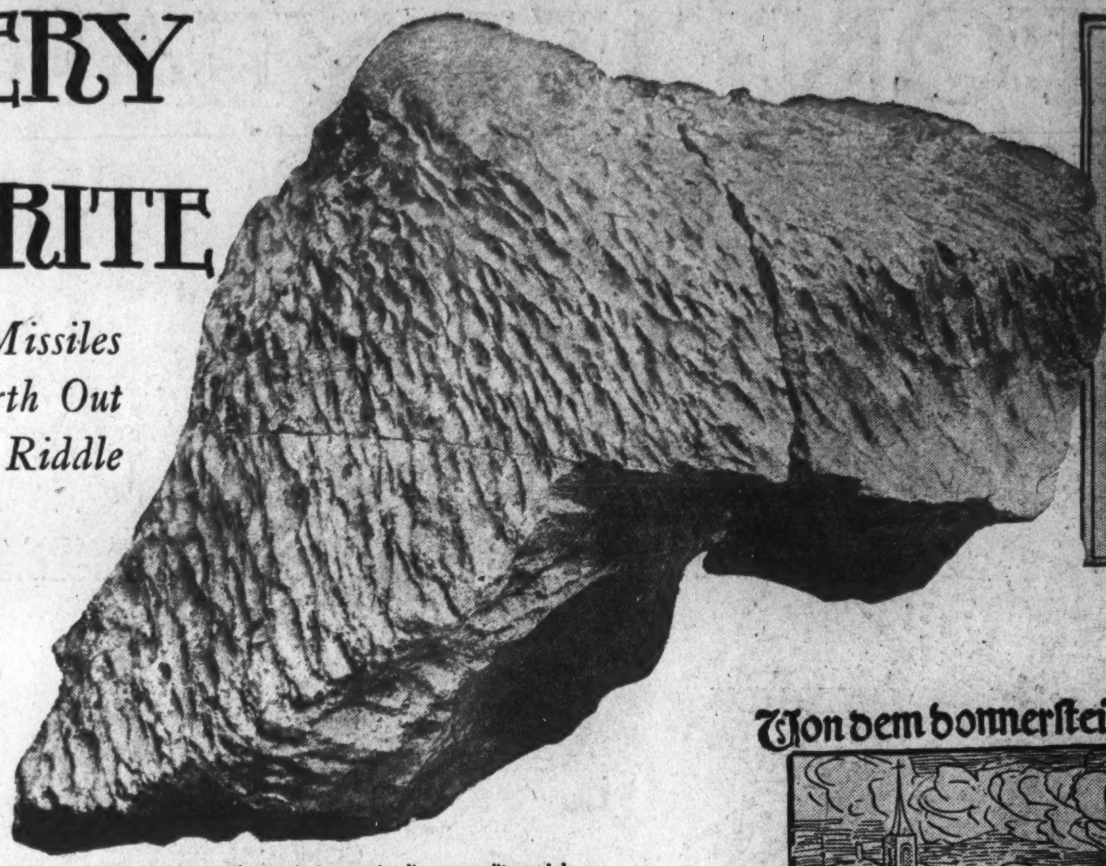

Above: A stone meteorite, or aerolite, weighing 1,200 pounds, which was found at Long Island, Kas., in 1891. This specimen exceeds in weight any other stone meteorite ever discovered, and is an exhibit at the Field Museum of Natural History in Chicago, as are the other meteorites pictured on this page.

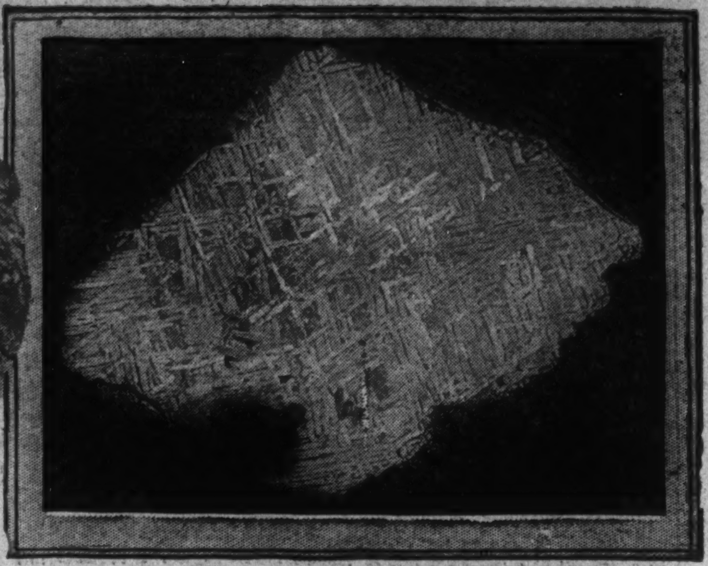

A cross section of an iron meteorite, showing figures produced by etching. Similar designs are characteristic of nearly all iron meteorites.

At right: a drawing made in 1493 to illustrate the fall of the Enisheim-Alsace meteorite, at 11:30 p. m., Nov. 16, 1492. This was the earliest observed metorite fall of which specimens are preserved.

(Fjeld museum photos.)

By John A. Menaugh

SHOOTING STARS, the old timers called those glowing objects that flashed across the sky on a clear night only to vanish into nothingness. A shooting star was an omen of death, the same old timers said, but they seldom went any deeper into the subject, though meteors had been studied by scientific men for centuries. A meteor is a heavenly body flying through space. When it plunges into the atmosphere of the earth at a rate of from eight to forty miles a second and at a height of, possibly, fifty miles, it encounters resistance which creates friction. It is the friction that

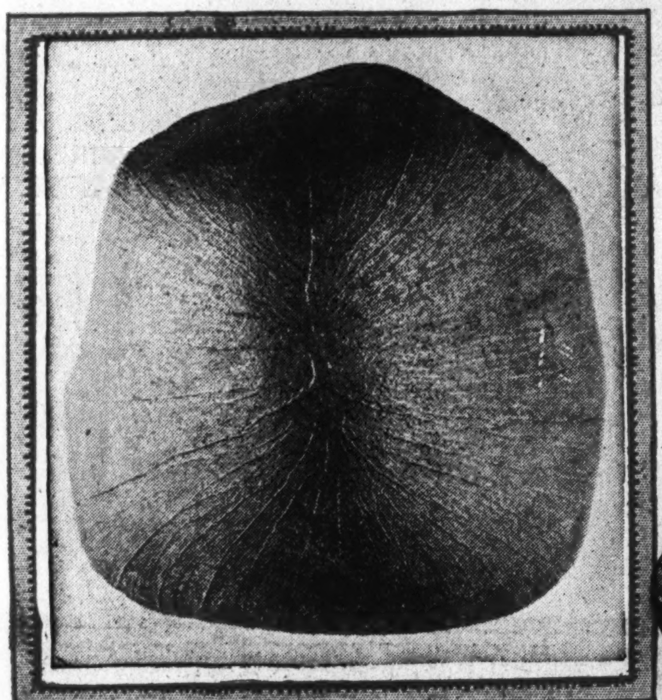

A stone meteorite found near Lafayette, Ind., in 1928. The specimen weighs one pound, and its face reveals rivulets over the surface, fused by the friction of the atmosphere.

causes heat and produces the glow which is seen by the observers on earth. Meteors are completely burned out as they travel through the earth's atmosphere and do not fall upon the earth.

Those heavenly objects that actually do fall upon the earth are not meteors, but meteorites. The two are similar in probably every respect, the main difference being that those which do not reach the earth are meteors and those that do fall upon the earth are meteorites.

The mystery of the meteorite is that no one is absolutely certain where it comes from. One theory is that the meteorite originates within the solar system; another theory is that it comes from space outside the solar system. Astronomers and geologists, including Dr. Oliver C. Farrington, curator of geology of the Field Museum of Natural History in Chicago, hold that either of the theories is correct—or both. But from what source, either within or without the solar system, the meteorite originates is still another riddle. It is quite generally conceded that the meteorite could not come from the earth, moon, or sun. While it contains terrestrial elements, they are present in the meteorite in compounds not found on earth in a natural state. To come from the earth a meteorite would have to be given an original velocity of five miles a second, which is greater than any force, even including a volcano, could impart to it. Moreover, a large amount of matter would need be flung into space from the earth in order to furnish that which reaches the earth, as only a small proportion of that ejected could ever come within the earth's attraction again. Similar reasons preclude the belief that meteorites could have come from the moon. The idea that meteorites might originate in the sun is discounted by scientists because of their knowledge that the sun is a vaporous body not capable, it is believed, of producing solid matter.

How One Was Found

A YOUNG man was hunting squirrels in a wood in Kentucky one day when he observed that a great limb had been broken from a tree which had come under his observation. The ordinary city chap would have overlooked the unusual in this discovery, but the young Kentuckian was a true woodsman. He knew at a glance that the tree had not been struck by lightning, so he looked around for some other cause. At the base of the tree he found a hole in the ground. He set to work and dug up a meteorite. He sold the meteorite to his brother for five dollars, and the brother sold it for many times over five dollars. That meteorite now is an exhibit at the Field Museum of Natural History in Chicago.

A majority of the scientific men hold to the belief that meteorites are produced through the disintegration of comets, or, even more likely, that they are fragments of planetoids set into motion by the attraction of comets as they pass at a tremendous rate along their orbits. Evidence indicates that meteorites are pieces from one or more larger celestial bodies. The magnitude of that body or those bodies has not been determined.

Meteorites are extremely interesting to astronomers and geologists because they are the only objects from space that ever have been found on earth. Though they vary considerably in structure they are in the main very much alike. They have been divided into two general groups, the metal meteorites and the stone meteorites. There are some, however, that represent a mixture of both metal and stone. Metal meteorites are composed chiefly of iron alloyed with a varying proportion of nickel. When found immediately after its fall a metal meteorite exhibits a blackish or bluish crust, but exposure to the weather turns the meteorite to a rusty-brown color.

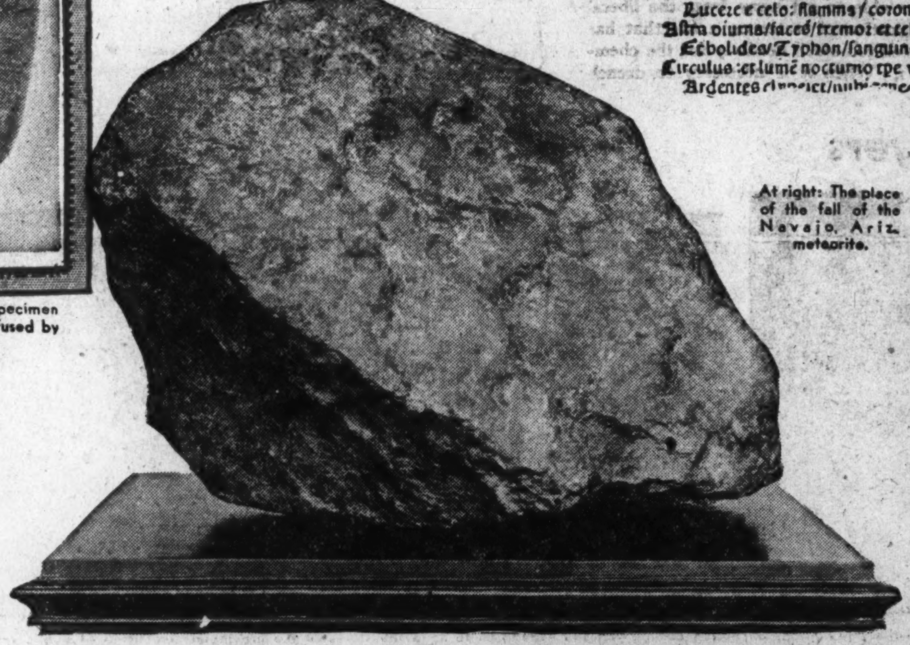

Above: Stone meteorite which fell at Paragould, Ark., Feb. 17, 1930. Weighs 745 pounds and is the largest stone meteorite ever observed in falling.

Most of the stone meteorites have a grayish interior and are covered with a black, shiny crust. Some, on the other hand, are composed of a black or brownish-black mass, while still others are nearly white. Metallic grains usually are scattered throughout the mass of the stone meteorites.

The iron-stone meteorites differ from stone meteorites in their greater abundance of metal. The metal may be so abundant as to form a matrix of spongelike character in which silicates are held.

According to Dr. Farrington, of meteorites which have been observed to fall, a far greater number has been of stone than of iron. Of the 350 which have been seen in the falling only ten have been iron meteorites. The reverse is true in the matter of discovery. Among the meteorites found the metal variety predominates by a large proportion. This is said to be because stone meteorites are so often mistaken for ordinary rocks, while iron meteorites attract attention because of their unusual appearance.

Although the surface of a meteorite is glowing hot by reason of the friction of the atmosphere as it approaches the earth, it is said to have little warmth upon its arrival on earth. This is due to the fact that it travels through the atmosphere so rapidly that the interior does not have time to become heated, although the surface is red hot and fusing from friction caused by the atmosphere. A stone meteorite picked up after a meteoric shower in Wisconsin on a hot midsummer day in July, 1917, was covered with frost, indicating that it had come from a remote space of extreme cold. Meteorites never have been known to start fires, although they have fallen in haystacks, on barns, and on other inflammable materials. The surfaces of all meteorites are pitted or indented, the markings being more pronounced upon iron meteorites, some of which resemble huge sponges in their contours. Meteorites range in weight from a small fraction of a pound to several tons.

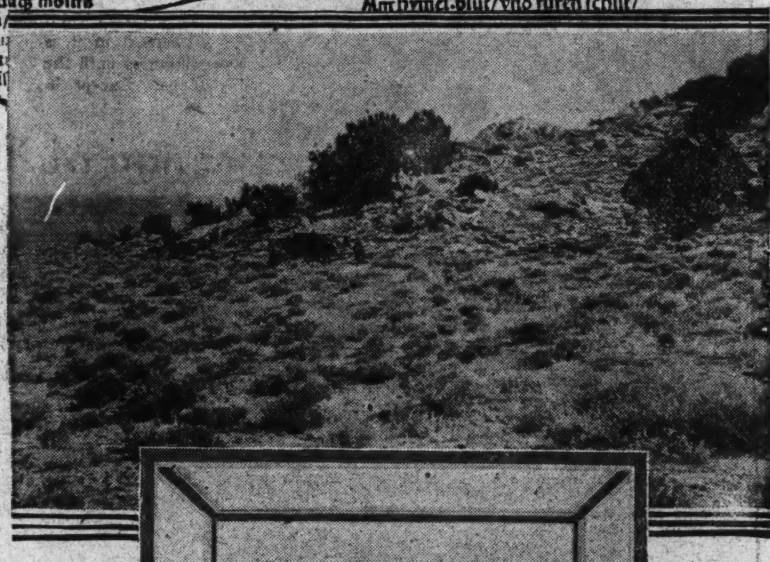

At right: The place of the fall of the Navajo, Ariz., meteorite.

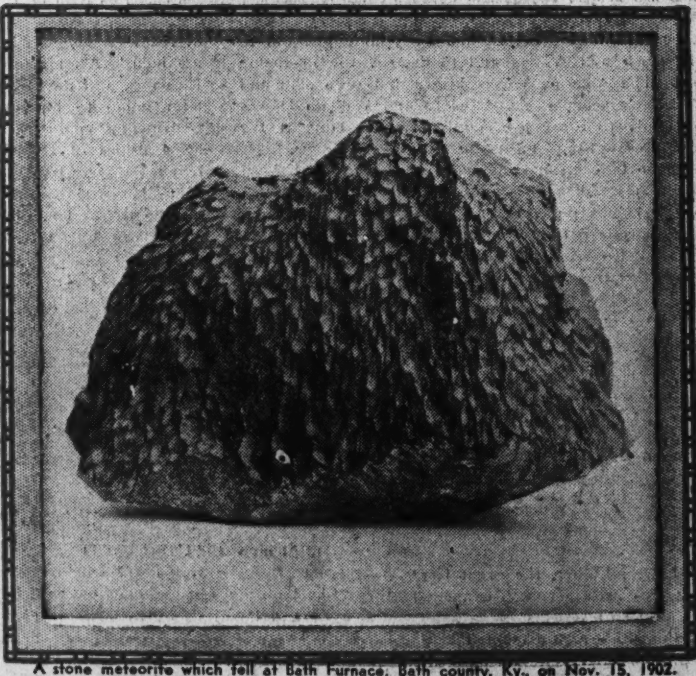

A stone meteorite which fell at Bath Furnace, Bath county, Ky., on Nov. 15, 1902. It weighs 177 pounds.

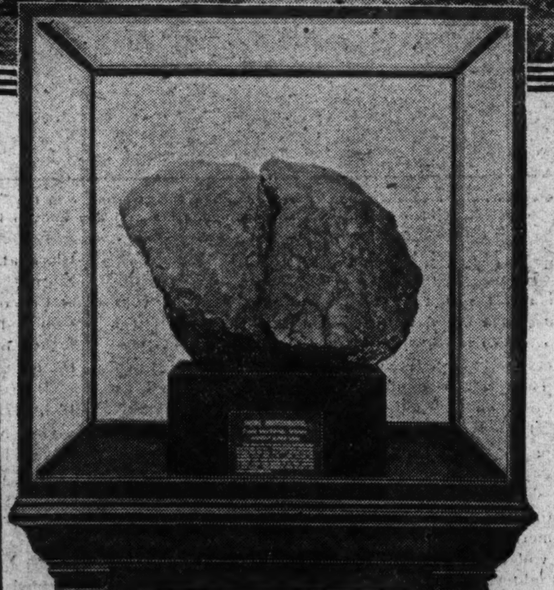

The Navajo, Ariz., iron meteorite, found in 1922. It weighs 3,300 pounds.

Through many years of observation it has been ascertained that about 900 meteorites reach the earth annually. Since three-fourths of the surface of the earth is covered with water, three-fourths of the meteorites that fall annually, therefore, probably are lost forever. Actually, the number of these heavenly bodies found each year is comparatively small, the average being only about three. This is because so many of the meteorites fall unobserved and in remote and uninhabited parts of the earth. Even with such a small number falling annually, it might appear at first that more would be found, considering that geologists estimate the age of the earth at more than a billion years. But the meteorites plunge into the ground, they are covered by earth and sand, and the surface of the earth has been changing constantly down through the ages. As science progresses and more and more people understand the importance of meteorites for scientific study, more of them will be found.

Meteorites quite often explode with loud detonations as they near the earth. They shatter into small fragments when there is an explosion of this sort, the fragments falling sometimes over a fairly wide area. Explosions are accompanied at night by bright displays. So far as is known no one ever has been killed by the fall of a meteorite.

Of 820 meteorite falls known at the present time, specimens of 670 are contained in the collection at Field museum, which is said to be the most complete exhibit in the world.

How Modern Inventions Protect the Fire Fighter

(Chicago Tribune photo.)

A Berlin fireman in a newly patented safety suit, playing a stream on a blaze. On the top of the fireman's hood is an automatic spray that keeps the suit saturated and prevents it from catching fire, at the same time keeping the fireman from becoming too hot.

(Chicago Tribune photo.)

New pumping engines of the New York City fire department being tested for pressure. The engines are shown pumping water from the Hudson river.

Two Los Angeles firemen playing a game of cards while attired in asbestos suits. They are playing with metal cards because of the proximity of the flames employed in the demonstration. (Acme photo.)

METHODS of fire fighting have changed considerably since the days of the old volunteer fire brigade and the hand pumped fire engine. Gone forever are those jolly, haphazard rallies around a burning building, with the bonnie fire laddies trying to shout down the blaze with much hoarse yelling, and with everybody getting in everybody else's way. Gone even are the fat backed and noble horses of a later period—the horses that galloped gloriously to the fires, dragging heavy steamers and being yapped at by ornery little dogs. Picturesqueness has been supplanted by efficiency. It really isn't much fun to go to a fire nowadays. The firemen are so competent and work with such precision that a little fire hardly has a chance to become a big fire.

All fire fighting apparatus has been motorized to increase the speed in going to a blaze. All large cities have complete systems of signal wires, with alarm boxes at virtually every street corner. When a fire alarm is turned in it is never more than a few minutes until the firemen are at the scene. Except in rare instances the blaze is smothered out with chemicals before it has an opportunity to spread. Chemicals play an important part in modern fire fighting. A chemical truck arrives at a blaze, several firemen walk into the burning building, bearing chemical tanks on their backs, streams of chemicals are played on the fire, and it is all over.

So far the modern fireman has not been able to get away from the liberal application of water on a fire that has gained too much headway for the chemicals. When it is necessary to drench a blaze with water the fire fighters are expert drenchers, and they have apparatus now that can shoot a whole lake at a burning building within the space of a few minutes. High pressure engines literally hurl tons and tons of water on flames that are consuming a structure or that threaten to spread to other buildings. When the present-day firemen get through with a blaze the ruins resemble what is left in the wake of a flood. In justice to the firemen it must be said that they never use water until it is certain that chemicals will not do the job.

Many new safety devices have been perfected for use in fires. There are various new ladders, operated by machinery, that elevate themselves along the sides of burning buildings; there are life nets to catch bewildered persons leaping from windows; there are smoke and gas helmets that protect firemen who enter smoke-filled rooms; and there are asbestos suits which permit the fire fighters to tramp about in the midst of flames with complete safety.

Yet, with all of these new inventions to make fire fighting safe, firemen still lose their lives, for up to date nothing has been invented to keep a wall from collapsing or a floor from caving in.

Wind Meter for Protection of Flyers

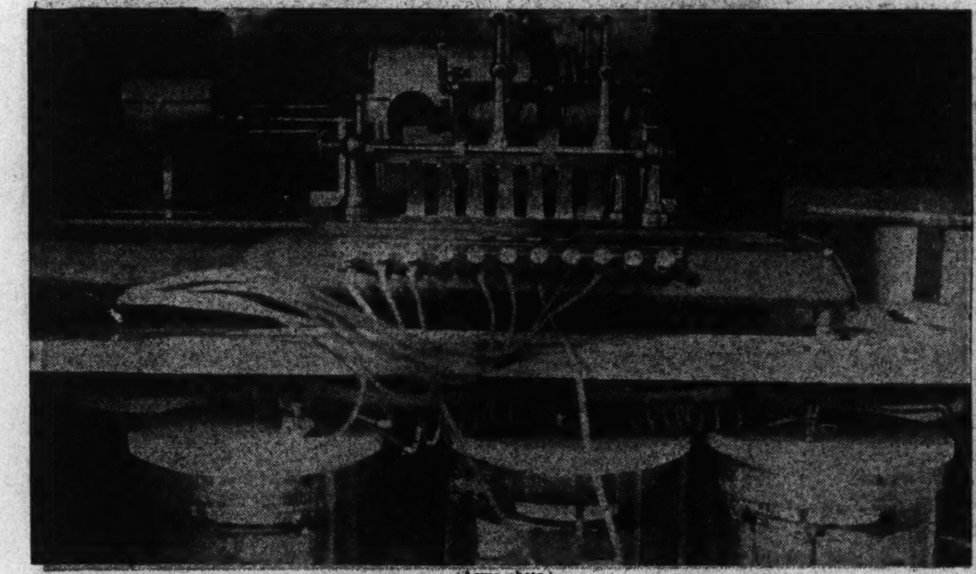

(Acme photo.)

WIND velocity is one of the important items of information which must at all times be available to landing field officials. Accordingly engineers have devoted vigorous efforts toward the development of instruments which register every variation in the intensity and direction of the air currents with which planes are forced to cope when landing or taking off. It is particularly important to know the wind conditions over dirigible fields, as the large gas bags are more affected by gales than are the small planes. An instrument of great delicacy, which is illustrated in the accompanying photograph, has been installed at the proposed trans-Atlantic dirigible landing field at Moorestown, N. J.

Famous Angkor Vat in Sugar and Dough

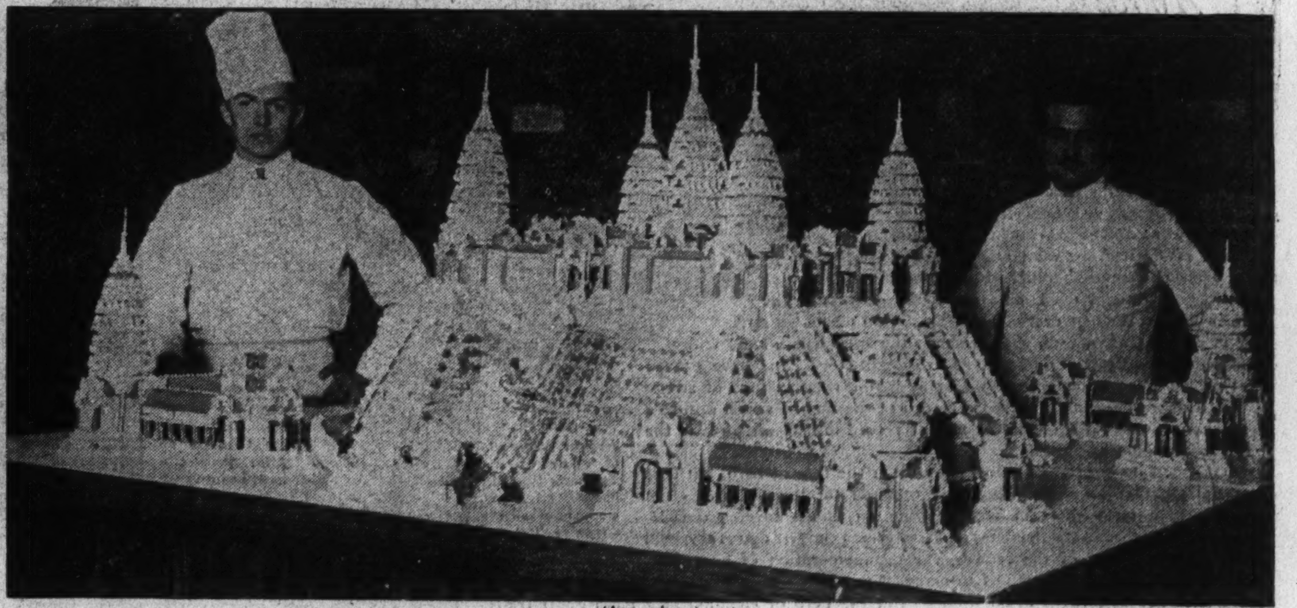

(Acme photo.)

ANGKOR VAT, the ruins of an ancient city in the jungles of southern Siam, has been reproduced at least twice in recent months. The first time a full sized reproduction of that mysterious old city of the orient was built in sections in southern France and shipped to Paris, where it was set up as an exhibit of the Colonial exposition. The second time it was reproduced in pastry and icings by a group of Paris chefs. Two of the chefs who helped produce the masterpiece in cookery are shown beside the miniature of the ancient city.

A Quaint Old Landmark of Vermont

SEVENTY-FIVE years ago it was common practice in this country to span creeks and rivers with covered bridges. Nearly all of those old bridges have rotted away and been replaced by modern types, though here and there, principally in New England, a few of the old covered bridges remain. The idea of roofing over the span across a stream doubtless was to keep the roadway of the bridge clear of snow in the winter time. If the bridge were built in a location subject to heavy drifts of snow, the roof became a real protection, as otherwise an open bridge might fill completely with snow and become impassable. The old bridge pictured here is near Brandon, Vt.

A Children's Scarecrow Exhibition

(Chicago Tribune photo.)

ON THE British isles, as elsewhere, the blackbird is regarded by farmers as a pest, and many are the ingenious methods employed to scare him away. But despite magical inventions and civilization's great strides, the old-fashioned scarecrow still reigns as the chief scarer. At Dunkirk, Kent, a contest was recently held to find the most effective scarecrow. The idea was to counterfeit, with old clothes, rags, and what not, the "angriest farmer." The competition was open to boys and girls of the village.

Many novel models resulted, all guaranteed to scare blackbirds. A 12-year-old boy won first prize for a fierce looking, scowling, and arm waving contraption. Villagers proclaimed the contest successful, for, said they, not a blackbird showed his face around the fields for weeks afterward.

Heroes of Common Clay

(Drawing from a Chicago Tribune photograph.)
Above: A national guardsman giving food to two young refugees who had been marooned for several days by a Mississippi flood

(Acme photo.)
A Japanese home owner taking stock of his possessions after his dwelling had been wrecked by an earthquake.

(Chicago Tribune photo.)
Inhabitants of Jerusalem sleeping in the open after the city had been devastated by an earthquake which took more than 700 lives. Thousands were left without shelter.

How Plain Folks Nobly Rise Above Disasters

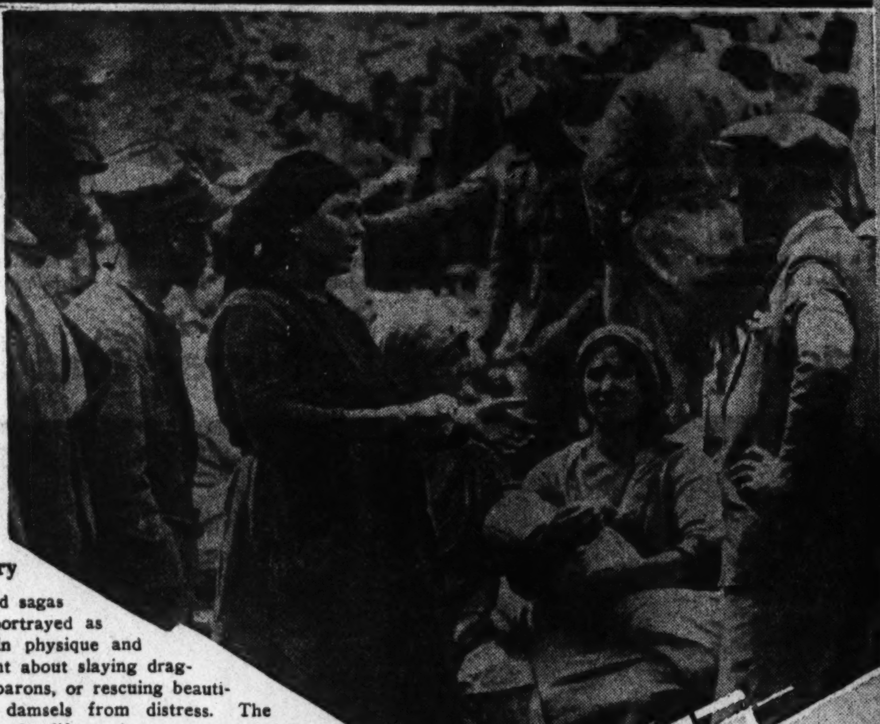

(Chicago Tribune photo.)
Above: A group of survivors, homeless and hungry, after an earthquake at Naples, Italy.

(Acme photo.)
At right: Residents of Hankow, China, trying to carry on after their city had been swept by a flood.

By Howard Barry

IN ANCIENT myths and sagas heroes usually were portrayed as mighty men—rugged in physique and intrepid in spirit—who went about slaying dragons, overthrowing robber barons, or rescuing beautiful, fragile, dreamy-eyed damsels from distress. The heroes and heroines of everyday life are by no means so striking in appearance, nor do they perform the spectacular feats with which those of the story book type are credited. Events have proved that people of common clay may assume heroic roles in time of stress.

The camera ceaselessly makes a record of the way in which ordinary men and women bear up under disaster, a record in part set forth in the photographs on this page.

Some men do big things before they merit the title of hero, but it is doubtful whether as much courage is required for their deeds as the common man must show in just carrying on under adverse circumstances. Great military leaders and statesmen know that they will receive the applause of the crowds, the commemoration of historians, and the adulation of generations to come. Spurred on by a desire for power, wealth, or fame, they are able to do great things. But the hero of common clay faces great trials with the knowledge that he is performing before no audience and will receive no applause. He is merely accepting fate as it is dealt out to him, neither questioning nor complaining.

Last year a severe earthquake occurred in Japan, taking a number of lives, injuring hundreds, and causing many buildings to collapse. Great sections of cities burst into flames. One of the photographs on this page shows the ruins of a building at Kumagai, forty miles from Tokio, with the householder, undismayed by the catastrophe, patiently attempting to salvage as much as possible from the wreckage. Another photo shows a group of victims of the same disaster cooking their meals in the open and making the best of things.

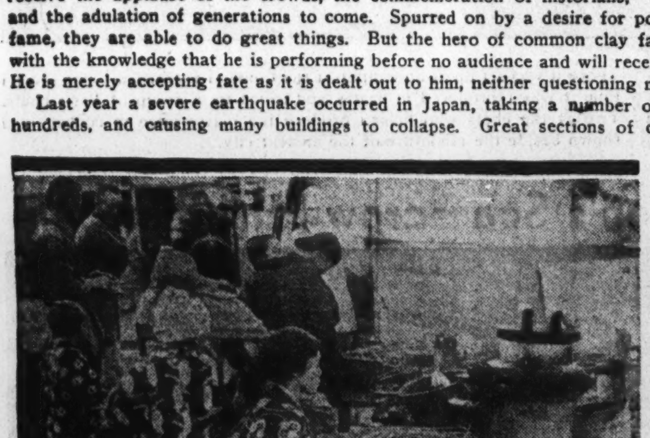

(Chicago Tribune photo.)
At left: Victims of a Japanese earthquake attempting to prepare food in the open beside the ruins of their homes.

(Chicago Tribune photo.)
Above: Residents of Montauban, France, returning to their devastated village to begin life anew after a disastrous flood.

Above: Mississippi flood refugees receiving their allotment of food.

In another picture, inhabitants of Jerusalem are seen sleeping outdoors on Zion hill after an earthquake had taken a toll of 700 lives and had left the survivors without shelter. Those who escaped death are taking up the business of just keeping alive, calmly and without too much care about their losses.

(Chicago Tribune photo.)
At left: Red Cross workers bringing help to one of the flood-stricken towns of the Mississippi valley.

In the course of one of the Chinese floods the streets of Hankow were submerged beneath several feet of water. Shopkeepers were forced to stand by and see much of their merchandise destroyed. On this page is shown a typical view of a Hankow street immediately after the flood. Men are attempting to salvage their automobile from the waters, while another group looks upon the desolate scene with typical Chinese indifference to fate.

The inhabitants of Italy, who in the course of centuries have become accustomed to tribulations, are shown in the midst of more troubles which were brought upon them by an earthquake in the neighborhood of Naples. Another scene of disaster is that which was photographed in Montauban, France, after flood waters had receded and the people were beginning to come back to their ruined homes. The rushing waters had swept many of the buildings from their foundations and had left the erstwhile inhabitants with no means of livelihood.

In America, trapped by the overflow of rivers, many refugees have been without food for days during the floods which from time to time have ravaged the southern states. The drawing at the top of the page shows two youngsters about to break a long fast as they receive food from a national guardsman.

During trying times which follow Mississippi floods, women as well as men carry on relief work, one of the Red Cross nurses being pictured as she brought supplies in a small boat to stranded refugees in Arkansas.

Each new catastrophe brings out new heroes, and always there are men and women of the hour. Before the disaster they are practically unknown, and after the tribulations pass they are quickly forgotten, but while troubles last they prove that true heroes may be made from common clay.

FOR THE WASHINGTON POST BOYS AND GIRLS

The Junior Post.

SECTION OF THE WASHINGTON POST

WASHINGTON, D. C., APRIL 17, 1932.

EVERY CAPITAL BOY AND GIRL IS A HOST THIS WEEK

The Anniversary of Manila Bay Offers Admiral Dewey as Subject

Dear Post Girls and Boys:

Juvenile Washington is host this week to an interesting group of boys and girls from all parts of the country—the members of the Children of the American Revolution—every one of whom is descended from some patriot of Washington's day.

Please remember that they are visitors in the city. Be kind and courteous to them when you meet them, show them the landmarks and historic spots for which they are seeking and make them feel welcome in their Capital—and yours.

April is a very important month in American history. One of the most interesting dates is Tuesday, which is the anniversary of the battle of Lexington. On this day long ago brave Americans risked their all to save this country for us and we should prove our gratitude by remembering this.

The Junior Post Editor was very proud of the prize winners in The Post George Washington Essay Contest when they were greeted by Vice President Curtis the other day and presented their checks for winning essays. More than 2,000 certificates of merit to be awarded for essays sent in are to be distributed.

Best of all, The Junior Post Editor was very proud of the fact that many of the prize winners were members of The Junior Post clubs. It is felt that The Junior Post played a large part in their success by teaching them how to express themselves in writing and in giving them a chance to see their work published in The Junior Post from time to time.

May 1 is Manila Day and on that day we remember the great Naval hero, Admiral Dewey. For some years we have had a yearly contest about Dewey. This year a special prize of $1 each will be awarded for the best story, poem and drawing sent in about Admiral Dewey.

Read up about the life of this great man and send in a picture, a poem or a story about him. The story must not be more than 500 words long. Be sure and sign it with your name, age, address and school. Also sign your Dewey poems and pictures the same way. Address them to "Editor Junior Post, Washington, D. C." All entries in the Dewey Contest must be in the hands of The Junior Post editor not later than April 25, in order that they may appear in The Junior Post of May 1.

And do not forget the cherry blossoms are out on the Japanese cherry trees along the Speedway. Take a hike after school and see them!

EDITOR JUNIOR POST.

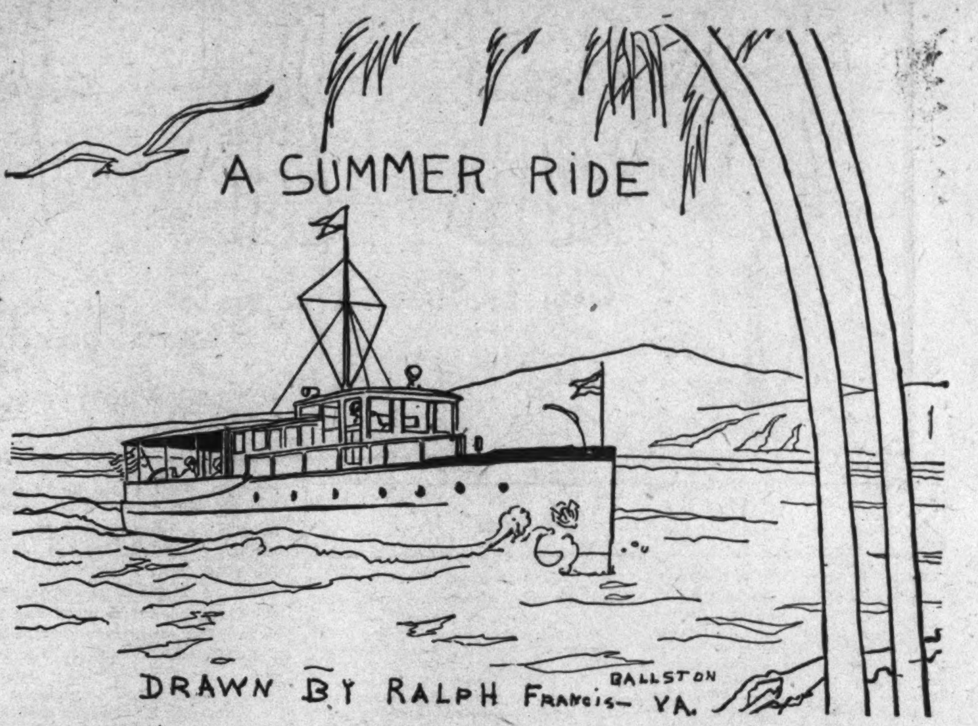

AN AMERICAN BEAUTY. Drawn by Regina Rittue.

A Diary of a Doll.

Monday: Well, here I am sitting on this cold shelf. I am a beautiful doll. I have lovely blonde hair. I am very much afraid, though, I shall catch my death of cold, because the shelf is so cold.

Tuesday: No one has bought me as yet, but I am sure I shall have a nice mistress because I am so beautiful. Oh, dear! Here comes some one to look at me now. The mother of the little girl thinks I am too expensive. The little girl has decided she wants me. The clerk has put me into a box and has wrapped me up. My, but it is hot in this stuffy old box! I shall melt before I get home! My complexion will be just ruined! Well, at last I am out of that old box.

Wednesday: The little girl took me to bed with her last night. This morning when I woke up I could not imagine what was being done to me, but I soon found out. Can you think of it? The little girl had me hanging out of bed, and she was holding me by the hair of my head. I have had a headache all day long.

Thursday: My little mistress must be getting tired of me. She has set me on a shelf with a lot of other dolls! These dolls are very snobbish and just ignore me entirely. I shall have to stand for such things, though, for they have had such a spoiled little mistress. Oh, well, such is life!

HELEN JOHNSON.
206 Raymond street,
Chevy Chase, Md.

The Bluebird.

The sky is blue
So much like you,
Mr. Bluebird.

The way you sing,
The clouds can not sing
Such a sweet song.

Why do you go away?
We want you to stay,
Mr. Bluebird.

DORIS JANE McGRAW (age 11).
3611 Van Ness street.

The Rumble Seat.

Riding in a rumble seat is a very pleasant adventure.

The dictionary tells me that an adventure involves a chance for danger, and a rumble seat, for me, certainly does.

Perhaps you have been so fortunate as to perfect the performance of getting in and out without bruising and battering yourself into an almost unrecognizable state. I surely have not. It takes art, real art, and a certain lack of grace to accomplish the feat without practically breaking your neck.

It also presents another source of danger which is most unpleasant. If the driver is not very careful he might, unknowingly of course, drive off and leave the hapless individual who was in the exasperating act of getting into the rear seat, still clinging on the outside or else deserted on a street corner. Such errors have happened.

It is said that every cloud has a silver lining, believe it or not. I guess maybe they all have, but it's a hard job to find it sometimes.

So the rumble seat has some advantages as well as the chance for unpleasant experiences. It is very restful to ride in one on a beautiful day and have the breeze fan your face and tangle your hair, as it most assuredly will. It is delightful to let the warm sun, if it's not too warm, penetrate the innermost recesses of your very soul. But, all too soon, comes the breath-taking attempt to safely reach the earth again.

After all, riding in this type of tonneau is a very pleasing experience, that is, after you have overcome the difficulty of getting in and out.

ALICE PUGH (age 16).
Petersburg High School.
1547 Berkeley avenue,
Walnut Hill,
Petersburg, Va.

THE MINUTE MAN. Drawn by Billy Shelton, 3517 Rittenhouse street.

The Tornado.

It was still in the little village;
The people were going to bed;
Scarcely a sound in the whole town;
The sky was quite clear overhead.

Then suddenly a wind rose—
It came along from the West;
The whirl of the wind as it swept along
Disturbed the people's rest.

The sky now started to darken;
The township became alarmed,
For, lo, here was a heavy wind—
Their live stock might be harmed.

The wind's roar grew louder and louder;
The wind's force began to grow;
The people moved precious belongings
Into the cellar below.

As the howl increased, so did the force,
And barns were swept away;
Housetops were pulled off of houses;
The people could only pray.

Windows were loudly shattered;
Everything was broken and torn;
Then suddenly calm came again—
'Twas as though the storm had not been born.

Peace reigned over the township,
'Twas as quiet as it had been before;
Now nothing was left but remains of homes,
The tornado had conquered once more.

RENA GUREWITZ (age 14).
3214 Thirty-eighth street northwest,

The Pets' Corner

Edited by Ding-How of Hydegree
(Mascot of The Junior Post).

Bow, wow, wow, wow! I have been up to the Capitol and saw a thousand dollars in prizes given by The Post to the George Washington Essay winners. What a nice looking lot of boys and girls they were. Many of them write for the Pets' Corner, too, bow, wow, wow, wow, wow!

I told Vice President Curtis all about our Pets' Corner and he looked very interested. Of course he reads it. Bow, wow! I forgot to take my umbrella and it began to rain, but I did not get wet because I had on my fur coat. I left my typewriter and my glasses at home, but everybody knew I was an editor just by the way I looked at all the news going on.

We have had a trained nurse in our house this week. I have been just as busy as I can be telling her how to take care of her patient. I guess I will write a story about her for the Pets' Corner. We wrote down all the good things she brought up and, of course, to properly report on them we had to have a taste. When I was out Mr. Tweet Canary kept his eye on her.

Hop Toy has been at another wedding, but we had chicken three times this week and ice cream almost every day, so I guess weddings are not so important.

Mr. Tweet is writing another song. He is singing all the poems about spring sent in by the writers and poets of the Junior Post and has made up dances to go with them and dances and sings them all day long in his golden bungalow.

I guess I will let Mr. Tweet be editor when I go on my vacation this summer. I have not made up my mind whether I will go to the mountains or the seashore. Last summer I got real out of patience trying to make waves stay in their own place and not come rolling up the beach at me just when I got nicely settled with my typewiter and eyeglasses to impress everybody with a sight of the editor of the Junior Post at work on the Pets Corner.

Mrs. Black Cat, Furr and Purr had another concert last night and Mrs. Yellow Cat came around with Mrs. Gray Cat to help out. It is all very well, but the only thing about it that seemed a little tiresome was that none of the singers seemed to know when it was time for the concert to be over and to go home. Mr. Tweet brings his concert to a close every night when the family goes to bed.

Sandy Gordon had beefsteak for dinner last night and came around bragging about it. He had on his nice new white spring clothes. But I think I like my biscuit-colored clothes better than I do his. Not that I am vain, but I must say I rather like the editor's look I catch every time I look in the mirror. Bow, wow, wow, wow, wow!

Dear Ding-How: You will be greatly surprised to know how I am improving in my tricks. The last time I wrote you the only trick I could do was sit up and give my paw. Now I can walk on my hind legs, sit up and salute, say "please" and I can lie down and go to sleep, that is, put my paw over my eyes. It looks like I am trying to keep the light out of my eyes.

Ding-How, I wish you would tell me something. It sure seems queer every time I take my bone up on the couch in the living room I get chased off. It sure is funny.

Wishing you many bow wows and woofs and arfs.

NEON SMALLWOOD.
420 Fessenden street.

Dear Ding-How: I have a sore paw so I got my mistress to write for me. I am a police puppy. I say! Isn't it ripping to have a corner all your own? I enjoy you. There are many juicy bones around here, so drop in and see me some day.

BOOTS (BETTY SISTOE).
Bedford, Va.

"THE BOBBER SHOP." Drawn by Pearl Sutphin, East Radford, Va.

"Spring."

Spring is here
Summer is near
Little birds are singing
Little children swinging.

ELIZABETH V. WARDEN (age 8).
3220 Idaho avenue northwest, Washington, D. C.

My Trip to the Washington Monument.

I had often wondered why people, so many of them, committed suicide by jumping from the Washington Monument. On that famous trip I found out.

Along with meeting the President, losing the youngest member of our party, visiting Arlington and the Jap shops, we ascended the Washington Monument. So, while eating breakfast one May morning our capable conductor, Miss Hattie, announced that we would explore the Monument. But, alas, because I was so interested in watching little William weep bitter tears of lonesomeness into his cereal and another dashing young hero drop a cube of sugar into his glass of water, I failed to experience the usual thrill at the idea of this adventure.

In due time we got under way and reached the Monument. How tall and straight up it stood. As I looked up at it from its base it seemed to reach on indefinitely into the clouds.

I entered the elevator and up, up it glided. What a monstrous shaft this was. It seemed indeed fitting to be dedicated to our national hero. Those seven minutes flew by like seconds. When the elevator boy opened the door for us to get off I had a very queer feeling of hesitancy. Oh, how hollow the footsteps on the iron floor sounded. I stepped gingerly over to a slit of a window which was heavily barred.

Cautiously I peeped out—oh, what a charming scene lay beneath me. The Capital City in miniature. What fun to recognize places already visited—the shining golden roof of the library building, the white-ribboned streets so uniformly laid, and the Capitol itself, standing in the center—the hub of the wheel, indeed.

Those tiny toothpick figures below, —could they be people? How insignificant they seemed. No wonder people committed suicide here. To view mankind in this way could create enough inferiority complex to result in an attempt to dash one's self to pieces on the walk below. "If people look that small from a height attained by human hands," I reflected, "how infinitely small they must seem to the Heavenly Father."

I wandered on to another window which revealed the Lincoln Memorial. It stood glistening, snowy white, surrounded by velvety green grass. The pools, reflecting the pink and white of cherry blossoms, and the blue of the sky presented one of nature's masterpieces in harmonious colors. Nearby the Potomac rippled and in the distance the architecture of Arlington Amphitheater, the Tomb of the Unknown Soldier, with its ever-watching sentinel, caught my eye.

I proceeded to another window, and when I gazed forth I marveled anew. This view extended beyond the spires of Alexandria to the old Virginia hills, at one time crowned by Confederate fortifications, and almost on the level blue horizon the disastrous fileds of Manassas could be distinguished. I could see Mount Vernon, too. The Capital of our Nation stretched around just like a map.

All too soon I walked slowly down the winding steps, noting the interesting tablets which had been presented by the States of the Union. "What a splendid tribute to the Father of our Country is such a monument," I remarked as I got into the bus and continued the sight-seeing trip.

ALICE PUGH (aged 16).
1547 Berkeley avenue northwest,
Petersburg, Va.

Awarded $1 cartoon prize. Drawn by Marie Rittue, 3551 S street.

Spring Is Here.

The blackbirds are chirping
Their glad, glad song,
For they have been here
The whole winter long.

The flowers are peeping
From their warm winter beds,
Where they have been sleeping
With snow o'er their heads.

The children are happy and gay,
The close of school is drawing near.
They're all coming out to play,
Loudly shouting, "Spring is here."

ELEANOR ELIZABETH BRADLEY (age 13).
1610 Tuckerman street northwest.

MEMBERSHIP PLEDGE
The George Washington Junior Citizens

I will try to be a worthy Junior Citizen of the United States of America and to follow the example in right living, truth telling and service to others set by George Washington and other builders of this Republic.

In every way possible I will strive to live up to the Code of the George Washington Junior Citizens and hereby apply for membership in this new Junior Post Club.

Name ....

Address .... Age..........

School .... Grade ....

If you are between the ages of 12 and 18 years fill out this pledge and mail it to "The Editor, Junior Post, Washington Post, Washington, D. C.," and membership card will be sent to you.

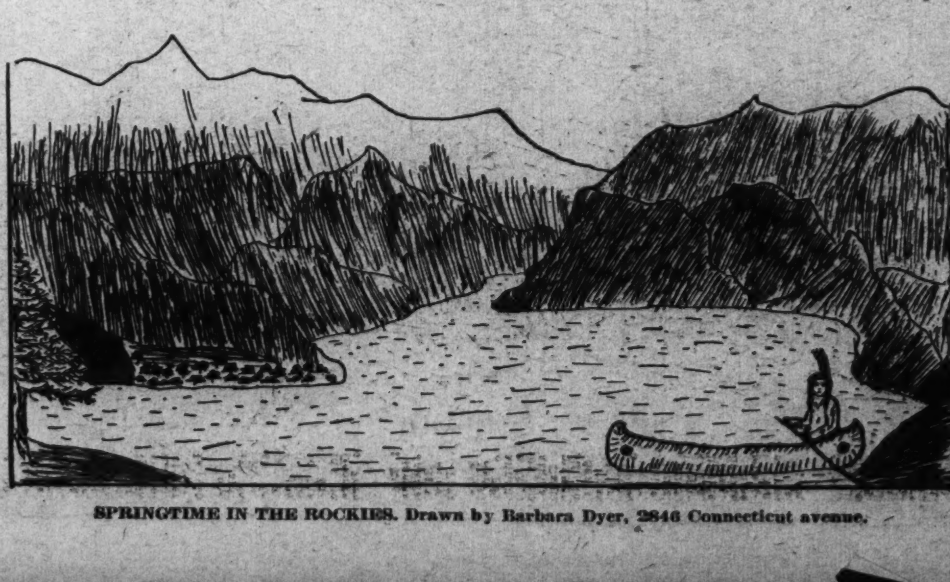

SPRINGTIME IN THE ROCKIES. Drawn by Barbara Dyer, 2846 Connecticut avenue.

APRIL. Awarded $1 strip prize. Drawn by Eleanor Layton, 3912 Twenty-second street.

In the Editor's Letter Box

Dear Editor: Inclosed you will find a poem called "Thoughts of Summer." I hope it will be published. Wishing you the best of luck.
CATHERINE DOYLE (age 12).
2926 Upton street northwest.

Dear Editor: I am sending in a drawing of "A Summer Ride," and I hope to see it in The Junior Post. I didn't see my last one, so I got discouraged. Yours truly,
RALPH FRANCIS (age 11).
115 McKinley avenue, Ballston, Va.

Dear Editor: I am inclosing an original story appropriate for the spring, a season of fish yarns. I wish you all the luck possible. I hope you will like my tale well enough to publish it. A sprouting editor,
ALBERT CONNORS (age 12).
37 Q street southeast.

Dear Editor: I have sent in three pictures, one of which I hope you will like. I am 10 years old and in the fifth grade and want to become a member of The Junior Post. Very sincerely yours,
EVELYN E. CALLAN.

Dear Editor: I am sending in a paper doll which I hope you will publish. I am also sending in a drawing of the cherry blossoms, "The Reflection of the Cherry Blossoms." I hope you will publish my paper doll, Jean. Much luck to you and our members. A member, CONSTANCE ZAEMES (age 12).
3310 Georgia avenue northwest.

Dear Editor: I want to thank you for publishing my story for I wanted very much to join your little paper. I am sending in a drawing this time and I do hope you publish it. Wishing your little paper much luck. Sincerely,
ELAINE DEVERY (age 11).
Berwyn Heights, Berwyn, Md.

Dear Editor: I am sending my first drawing in. I intend to draw a lot more pictures like boats, gun and castles. I hope they will be published in The Junior Post. Yours truly,
HARRY O. EWING (age 12).
711 Fifth street northeast.

Dear Editor—Lately I have not sent any poems to The Junior Post. Now I am making up for lost time, and I am sending in three poems. I hope they will be published. Wishing The Junior Post success in the future. I am, sincerely yours,
DORIS JANE McGRAW (age 11).
3611 Van Ness street.

George Washington.

Washington, greatest man of all the ages;
Warrior, statesman, wisest of the sages;
God-given leader, strong and brave;
Matchless mortal, triumphant o'er the grave.
While sun and stars around us roll,
And love and truth inspire each soul,
The world will cherish what your valor won,
Immortal, glorious, our own George Washington!

ELVA L. LORT.
Rosslyn, Va.

Tommy.

Tommy's sturdy limbs are tanned
And his hair is light as the sand,
His eyes are deep violet blue
And his face is freckled, too;
His straw hat is ragged and torn,
His overalls are old and worn;
His feet, which are always bare,
Are tough enough to walk anywhere;
Though he is a very small boy,
His dog, Ted, is his pride and joy.

ELLEN BEATY (age 14).
Savage, Md.

April Fool.

When April Fool came I ran out and played. I made signs and pinned them on children's coats. Oh, I had fun and not one child knew who it was. But all of a sudden one child saw me run.

RACHEL SOLOMON (age 9).
1140 Seventh street northwest.

The Constitution.

The ship Constitution is one of our country's most famous ships. It was built in Boston in 1797. It had 44 guns. It was one of the fifteen ships of the American Navy in the War of 1812. On August 2, 1812, the Constitution, commanded by Capt. Isaac Hull, sailed from Boston harbor. On the 19th it encountered the British frigate Guerriere, commanded by Capt. Dacres, at the mouth of the St. Lawrence River.

The Guerriere poured a broadside into the Constitution, but the shot dropped into the water. A sailor shouted "Old Ironsides." That is why we call the Constitution "Old Ironsides." Finally the Constitution captured the Guerriere, and in the last part of December, 1812, it sank the Java, and in 1815 it captured the ships Cyane and Levant.

"Old Ironsides" is coming here this summer for the Bicentennial, and I think every child should see it.

ROBERT S. IRONS, Jr. (age 7).
1438 Parkwood place northwest.

Our Best Season.

The green earth's heart is happy
At the touch of cheerful spring;
The robin's breast is brilliant,
And his voice is strong to sing.

The house is scrubbed and scoured;
It was cleaning time again.
Of the seasons we are given,
Dear old spring is our best friend.

ANNE WEST (age 15).
700 Spruce street, Camden, N. J.

Drawn by Anna Dyer.

Application for Membership Pin

Editor Junior Post, The Washington Post, Washington, D. C.:

I hereby apply for a membership pin of The Washington Post Junior Writers Club. My......................(fill in story, poem or drawing) appeared on The Post Boys and Girls Page, Sunday, ..., 19...., through which I earned membership.

Full Name ....

Address ....

Age .... School ....

Fill out and mail this blank promptly and instruction when and where to call for your pin will be sent to you after publication of the prize-winning entry.

Special Prize Offered for Best Knighthood Story

THE JUNIOR POST AIRSHIP

"At last we have some real cherry blossoms to look down on and report on for the readers of The Junior Post," said the editor to the pilot as the airship soared over the Speedway with its long line of cherry trees in blossom as the beginning of their weekly air tour of the world.

"Yes," said the pilot, "I am glad they are out in time for the spring conventions, for it is nice for the men and women and children who come to Washington at this season to see them."

"Well, of course," said the editor, "they will be in their full glory in a couple of days."

"Speaking of conventions," said the pilot, as they flew over the Red Cross Building, "that is a very interesting one going on there. I'm always interested in what the American Red Cross does, and I am glad to be able to say I am a member, for they certainly come forward in times of stress and disaster. Just now I am told they are bending their efforts toward unemployment relief and relief of the people who are still suffering as the result of the drought."

"Yes," said the editor, "I am glad you feel that way about it. All my children belong to the Junior Red Cross and I feel that they will grow up to be better men and women and good American citizens because they are learning in their youth to give service to mankind."

"I feel that way about it, too," said the pilot. "My sister's children belong to the Junior Red Cross, too."

"President Hoover, as the organization's president, made a good speech," said the editor. "I read it with much interest."

"Speaking of speeches," said the pilot, "I have been hearing some pretty good ones recently in the United States House and Senate on tariff and pay cuts and preparedness and other issues which interest us so much. I hope all the boys and girls of The Junior Post go up there to listen to the debates sometimes, because it is a very good way to keep up with current events."

"I guess they do, all right," said the editor as they circled the Capitol Building; "there are some boys and girls from the public schools going in now and I recognize some of our Junior Post boys and girls even way up here."

"That was a great event we had last Saturday," said the pilot; "I flew over the Senate wing and saw Vice President Curtis presenting The Washington Post's Washington essay awards to 108 boys and girls that won them."

"Yes, I was there, too," said the editor." I must say I never saw a finer looking or more intelligent appearing group of young people before in my life. The Vice President spoke of that especially to the eight special $125-prize winners."

Then on to New York they flew, where they saw thousands of public school children practicing for the May Day dances which will be a feature of all the public schools in New York and in other cities of this country May 1, which has been selected as National Child Health Day all over the Nation.

"Well, I guess good, healthful games and Maypole dances are really as good steps toward health as any child can take, if they take them in the open," said the pilot. "I think the public schools, and the private ones, too, for that matter, are doing some splendid work in assuring us strong and healthful men and women in the future. Children of today are not only taught health habits in the home but in school. My sister's children have a regular health routine which they follow as rigidly as soldiers in camp every day. They are as healthful a lot as I have ever seen."

"My children have those health rules, too, and, of course, the Knighthood of Youth Reminder cards," said the editor. "I think they are as well as any family of children in the city."

Then on across the ocean they flew to England and over Windsor Castle, where the king and queen live. They saw the king greeting our new United States Ambassador to England, whom we should properly call the Ambassador of the United States to the Court of St. James, Hon. Andrew Mellon, former Secretary of the United States Treasury.

In Paris they looked down on the leaders of the Paris Chapter of the Daughters of the American Revolution making preparations for the celebration of the Battle of Lexington, April 19, which is always an annual function of the Paris Chapter, composed of the direct and collateral descendants of the American patriots who took leading parts in the Revolutionary War.

They flew across to China and Japan to see just how the dispute in Manchuria was coming on. Then across the Pacific Ocean to San Francisco and across the great expanse of the United States to the landing field in Washington.

Favorite Knight Of the American Revolution Topic

A special prize of $1 will be awarded for the best 500-word essay sent in by May 1, on the topic "My Favorite Knight of the American Revolution." Only members of the Knighthood of Youth or boys and girls between the ages of 6 and 12 years who send in application blanks for membership in the Knighthood, with their essays, may take part in this contest.

All essays should be addressed to "Editor Junior Post, Washington, D. C." and be signed with the full names, ages, addresses and schools of the senders. Write on one side of the paper only, in ink. No typewritten essays will be accepted for the reason that we wish all of the essays to be the work of the children themselves and not typewritten by parents or other friends.. If you own a typewriter yourself and can write on it, then you may send in your essay in typewriting, provided your parents or teachers will write on your essays that this is a fact.

There have been many wonderful Knights of the American Revolution. Besides George Washington there is Martha Washington, Light Horse Harry Lee, Patrick Henry, Thomas Jefferson and a host of others. This is another way to honor George Washington in his Bicentennial year, by remembering the friends who aided him in saving this Nation at that time.

Membership in the Knighthood of Youth is free for the present and the page buttons and reminder cards are furnished without cost in order that the new members may have this start on the road which leads to the castle of Knighthood.

Recruiters' Blank

For Membership in the Knighthood of Youth.

Knighthood of Youth Editor, The Washington Post, Washington, D. C.:

Please enroll my friend ....
in the Knighthood of Youth. Inclosed find 5 cents for Page button and reminder card for my recruit:

Name ....

Address ....

Rank in Knighthood ....

To Be Filled Out by Applicant.

I pledge myself to be strictly honest in filling out my reminder card.

Name ....

Parents' Names ....

Age .... Date of birth ....

Address ....

Street City County State

Grade in school .... Name of school ....

Date of filing application ....
I do (or do not) read The Junior Post each Sunday.
I earned the money for my membership by

....
(Explain in detail just what work you did.)

THE STORY BOOK LADY

"I hope we have some nice books about animals today," said little Johnny, as he hurried along with Bill and Jack and Anne and Genevieve to meet the Story Book Lady and the members of the Junior Post Writers Club and the Knighthood of Youth for the weekly pilgrimage to Story Book Land.

"I have a new doggie," said little Lilian, "so I hope we find some books about dogs today."

"I hope we find some travel stories myself," said Bill. "That is the kind I like to read."

"Well," said the Story Book Lady with a laugh as they joined her and the waiting group of boys and girls, "I guess we will find some animal books and some travel ones, too. And Marion and Elizabeth say they want stories about girls who were heroines. Story Book Land is sure to be full of all kinds of stories."

"Good morning, good morning, good morning," said Mr. Gnome, who keeps the gate of the Fairy Tale Bridge that leads to Story Book Land, as he pushed open the Fairy Story gate with the help of his three grandsons, Blick and Flick and Little Mick. When they got the gate wide open, and the laughing, chattering boys and girls and the Story Book Lady had passed through, they all stood in a row making deep bows and taking off their green hats with the scarlet feathers on them.

"Oh, Oh, Oh!" shouted Little Lilian, "There are the Story Book Fairy and the Story Book Fairy Children, Merry and Jolly, coming right out of the Fairy Story Forest riding on lovely pigeons, just like we have in our parks, only fairy size, of course. I like that kind of airplane."

"I am glad you do, dear," said the Story Book Fairy, as she guided her pigeon over the heads of the children by means of reins made out of cherry blossoms. "The Queen thought you would like to see Fairy Story Land pigeons. Notice how they change colors and how bright their eyes are."

"I do, I do," said Little Lilian.

"Well, of course," said a Penguin, sitting gravely just like a little old man at the end of a book street. "Pigeons are very nice, but they never have the adventures we have down in the Antarctic, and besides they could not travel over ice and snow like I do."

"Well, of course they could not," said the Story Book Lady, "but pigeons are very nice. But so are you. Let me see; where are my magic glasses?"

"Here they are, dear Story Book Lady," said Little Lilian, pointing at them, for Merry and Jolly were carrying the glasses between them as they flew along on their Fairy Story Land pigeon just the right size for Story Book Fairy Children.

"Let me see," said the Story Book Lady again as she put on her magic glasses. "This is a very important penguin. No wonder he has so much dignity, for he is 'Penn the Penguin,' by Allen Chaffee (Jonathan Cape and Harrison Smith, New York).

"He is right in the middle of a wonderful book which tells in verse and pictures of his life and exploits on Antarctic floes and all about the seals and grampuses and whales he met."

"Speaking of important people, just look at me," said a wolf standing at the end of a book street with a garden just back of him.

"Well, of course, you look important," said the Story Book Lady, putting on her magic glasses. "Let me see, 'The Wolf in the Garden,' by Alfred H. Bill (Green & Co., New York). This is an exciting tale of a wolf, but I am not going to tell you about it, but will let you read for yourself, as many of you will want to do."

"Cuckoo, cuckoo," said a cuckoo clock nearby, and the boys and girls hurried to that book street to see what it was all about.

"Come right in, come right in," said a voice, "and see what I am doing."

"Oh, do tell us," said Little Lillian.

"Let me see," said the Story Book Lady, "well, this is Sperli, and he is in a very nice book called 'Sperli, the Clockmaker,' by Daisy Neumann, and all the nice pictures are by Edward Thorne and the nice book has been published by The MacMillan Co., New York.

"Sperli lived in the Black Forest and made cuckoo clocks for a living —clocks that not only told the hour, but played little tunes."

"Well, don't forget to come and visit me. I am Lucretia Ann," said a girl standing at the end of another book street. "Tell them about me, dear Story Book Lady."

"Of course I will," said the Story Book Lady, putting on her magic glasses. She is in a book called 'Lucretia Ann On the Oregon Trail,' by Ruth Gibson Plowman, and the illustrations are by Agnes Ray Randall (The Caxton Printers, Caldwell, Idaho). It is all about Lucretia and her New England family that set out on the Oregon trail to find a new home in the territory of Idaho."

Knights Advised To Be Steadfast In Right Conduct

Are you steadfast?

That is a fine old English word which is not used as much nowadays as it was formerly.

It means to keep a thing in a firm position, not yielding to every storm and puff of the wind.

That is the way with our own natures. We can be steadfast in the things which we know are right and cling to truth as we know it, despite any attempt to draw us into wrong paths.

Even the youngest child can learn in his home to stick to right things. It is easy to start a bad habit, in fact just as easy as it is to begin a good one, and so be careful about this.

When you go to school be steadfast in obeying the rules of the school and the classroom. The child who is known for this quality is popular not only with his fellow students but with his teachers as well.

There is just as much fun in being obedient in school and getting the most out of it as in misbehaving one's self and making trouble for others.

Be steadfast, members of the Knighthood of Youth. The knights of old had this quality and that is why they won in their quests.

BURIED TREASURE. Drawn by Richard Hansen.

ROTOGRAVURE SECTION

The Washington Post.

SUNDAY April 17, 1932

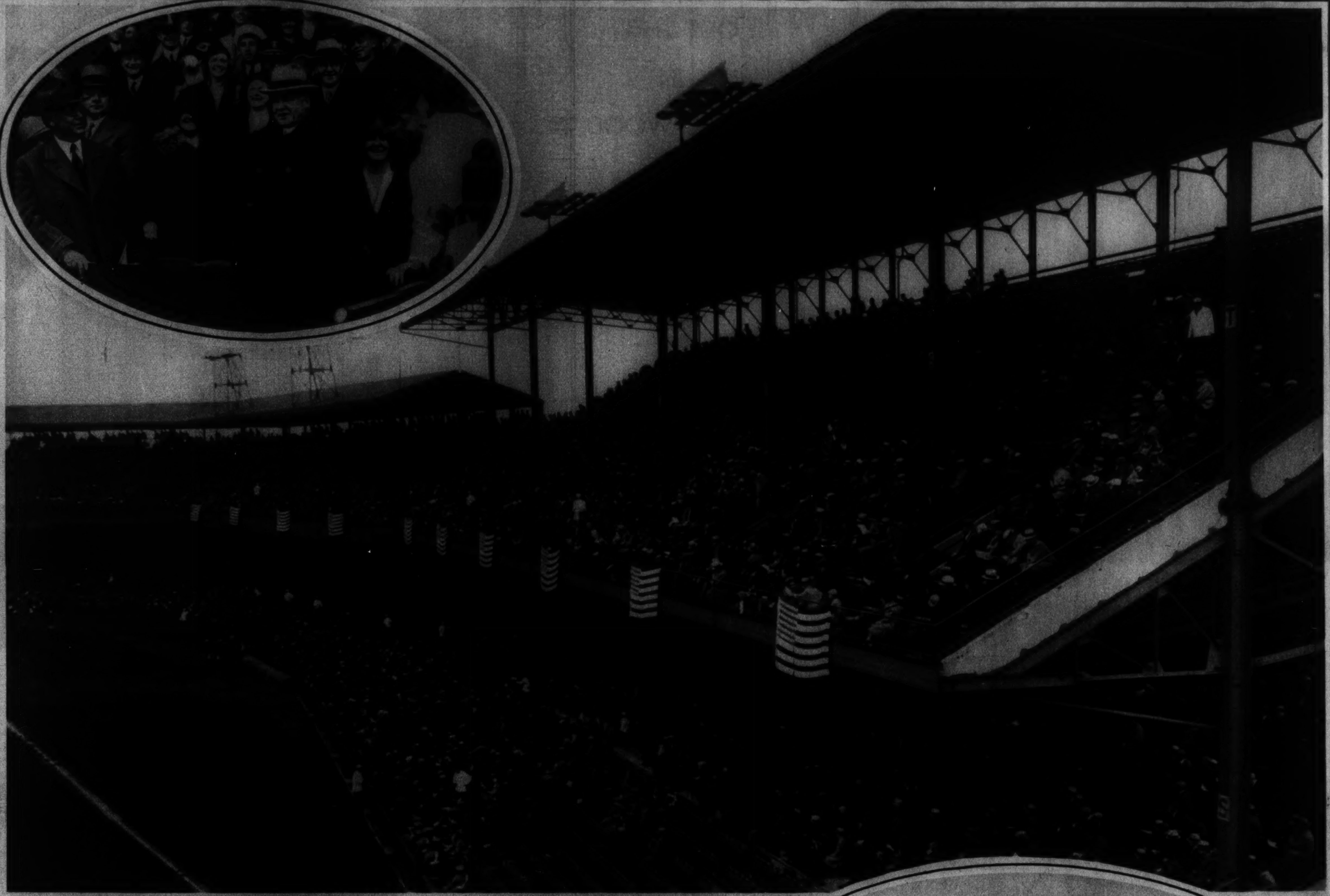

THE PRESIDENT, WHILE WALTER JOHNSON, MANAGER, CHATS WITH MRS. HOOVER, tosses out the first ball to start the baseball season rolling (inset). Despite the threatening day, there were stands full of enthusiasts out to see the Nationals score a 1 to 0 victory over Boston last Monday, April 11, at Griffith Stadium.

Post Staff Photos.

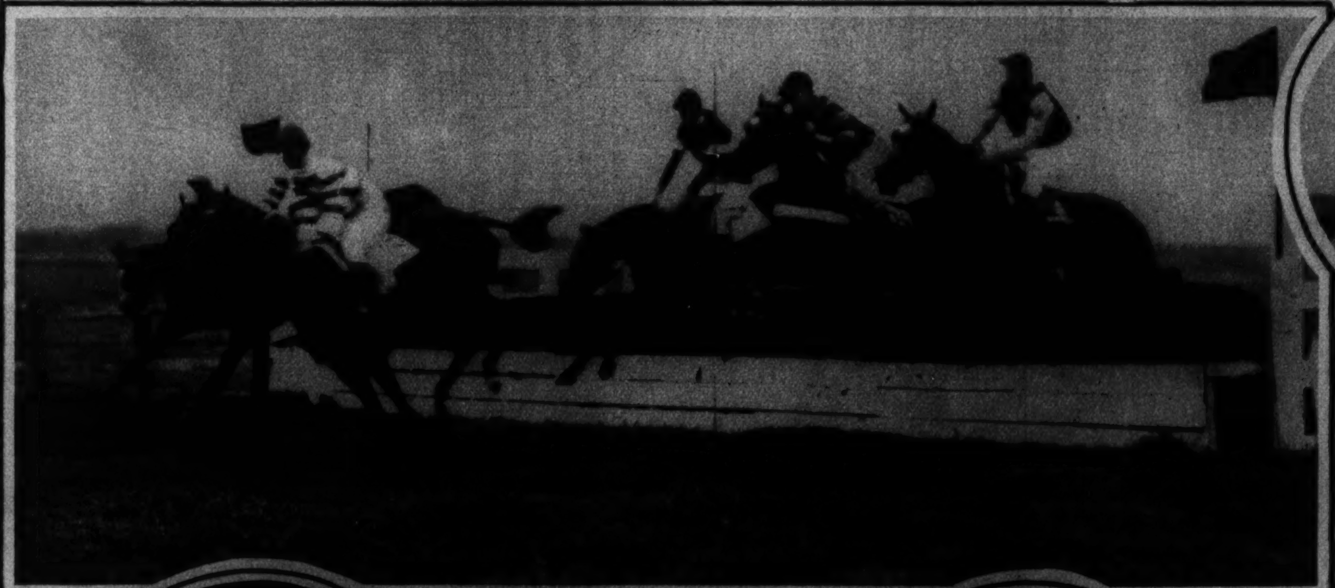

AT THE UMBRELLA MEET! (Left) One of the early fences in the Malvern Hill Steeplechase, the first section of a split race, won by Fairy Lore. (Above) Gary Cooper, famous film star, with Mrs. John Hay Whitney, right, watches the running from a circus seat while the rain patters down, and, below, a glimpse of the paddock, with "rainsticks" at a premium.

Hugh Miller Photos.

MRS. LOWELL FLETCHER HOBART, national president general of the Daughters of the American Revolution. (Center) Mme. Lavinia Darve, prima donna, who will sing at the opening of the D. A. R. Congress, and (right) Mrs. Russell William Magna, Holyoke, Mass., candidate for national president of the organization.

AWAY OUT THERE IN HOLLYWOOD

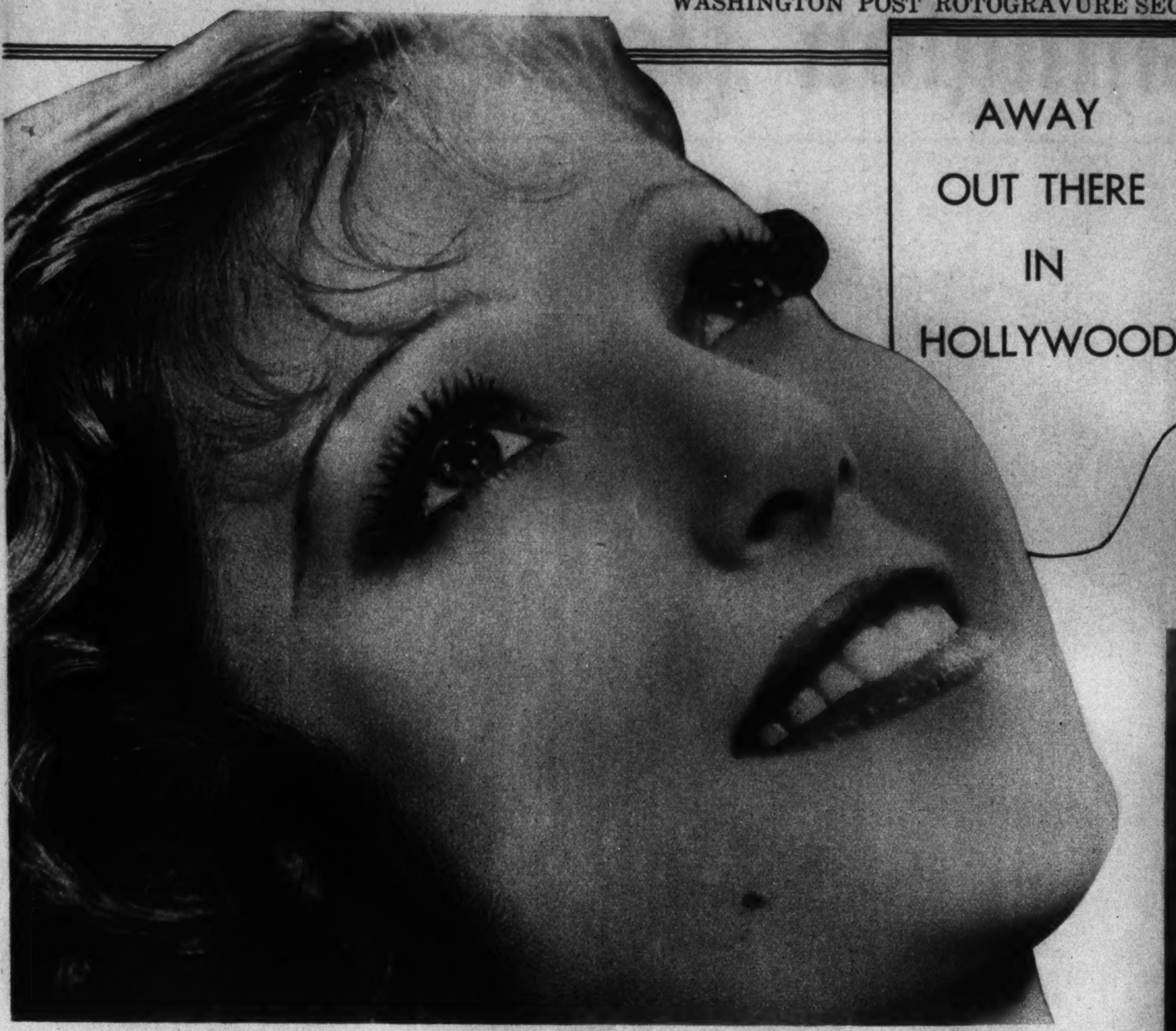

A CLOSEUP OF A FAMOUS SMILE. Loretta Young poses for a unique camera study between scenes.
Warner Bros. Photo.

DOUG AND JOAN AND BILL. Douglas Fairbanks, jr., Joan Crawford and William Haines as they appeared at Marion Davies' recent baby party.
Metro-Goldwyn-Mayer Photo.

LOVELY MALI-BOOSTER! On the guarded beach at Malibu, playground of the movie stars, little Rochelle Hudson wastes a little time writing her name in the sands.
RKO-Radio Photo.

ALL ALONE ON A BALCONY! OH, YEAH? Exploding the isolation idea as Robert Montgomery and Nora Gregor prepare to make a scene for "But the Flesh Is Weak."
M-G-M Photo.

THOSE THREE FAMOUS SISTERS. Natalie Talmadge Keaton, Constance Talmadge Netcher and Norma Talmadge Schenck attended Marion Davies' baby party made up as three famous sisters, as you might say.
M-G-M Photo.

IT SEEMS THE FISH ARE BITING. At the brink of a pool in California's High Sierras, right at the edge of the snow line, Ann Harding pauses to snag a finny battler.
RKO-Radio Photo.

PROTEST EXPULSION OF EDITOR. A view of the mass meeting held on the steps of the Columbia University Library, New York, as a remonstrance against the expulsion of Reed Harris, editor of the student publication, The Spectator. A. P.

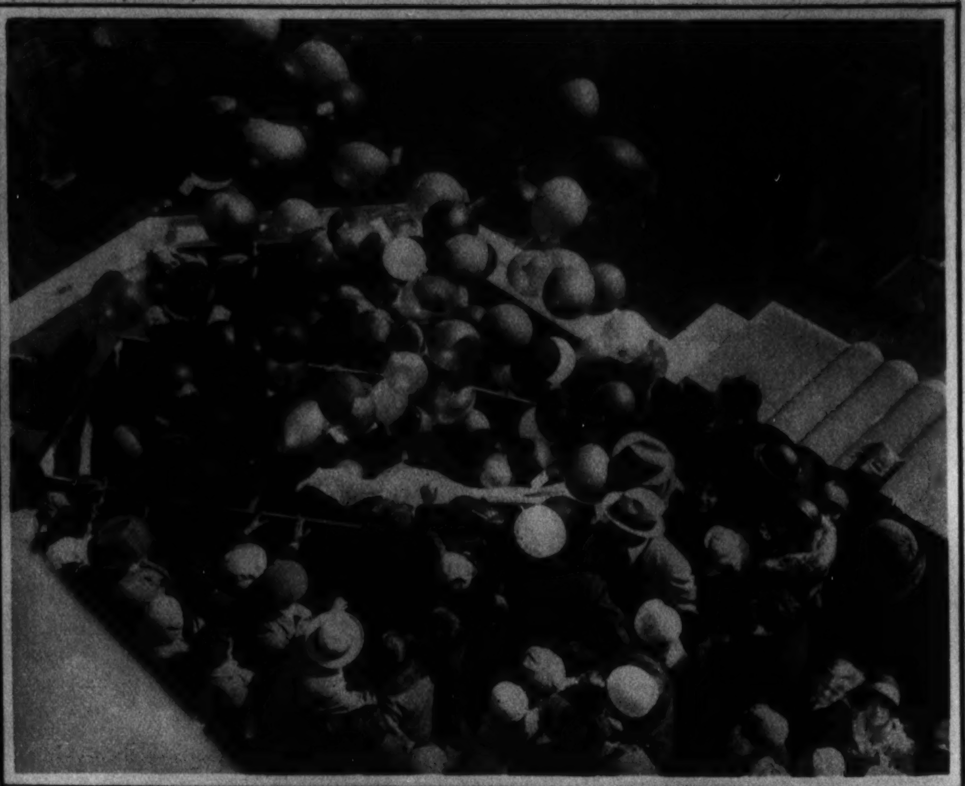

MARY TOSSES A FEW BALLOONS. Mary Pickford, acting for the Henry Street Visiting Nurse Service, photographed on the tower of the Empire State Building in New York, as she tossed away toy balloons each with a circus ticket attached. A. P.

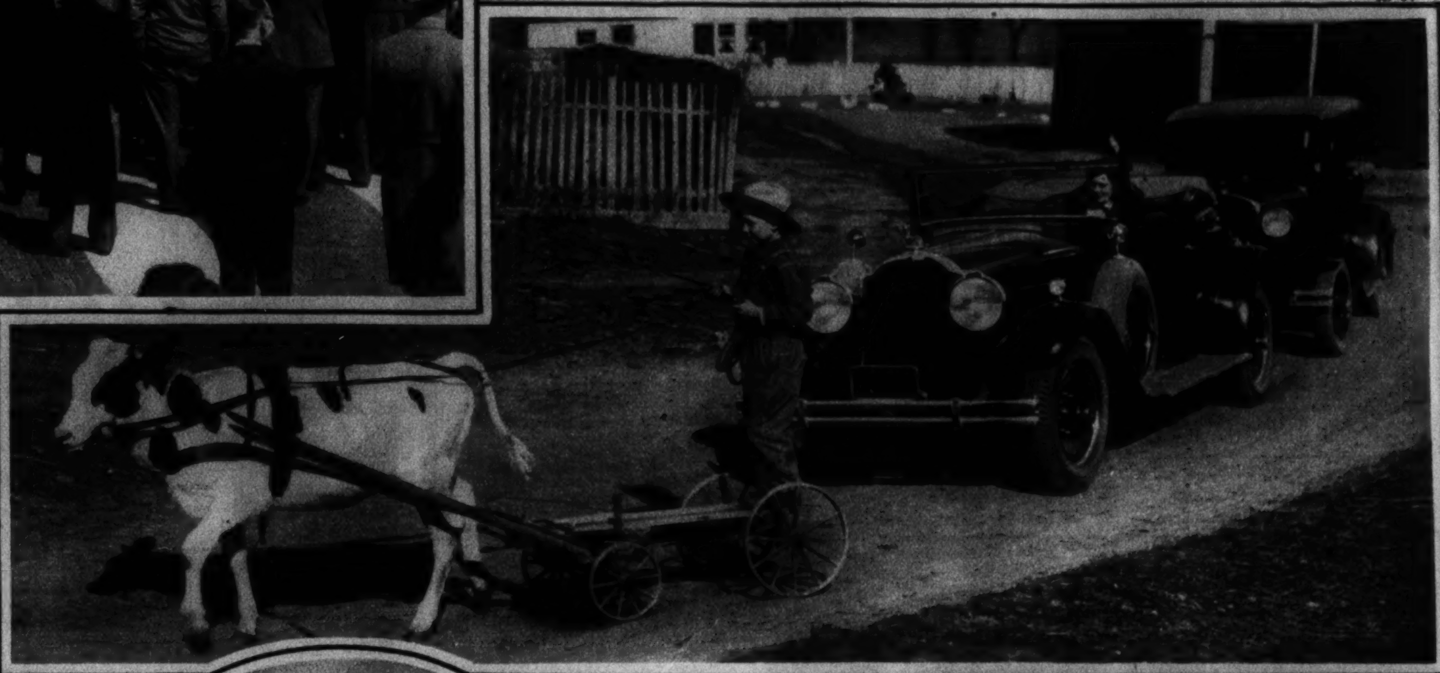

A SLIGHT CONTRAST IN CONVEYANCES is notable since the Lindbergh kidnaping case brought the Sourland Mountain section of New Jersey out of comparative obscurity and made traffic a problem. A. P.

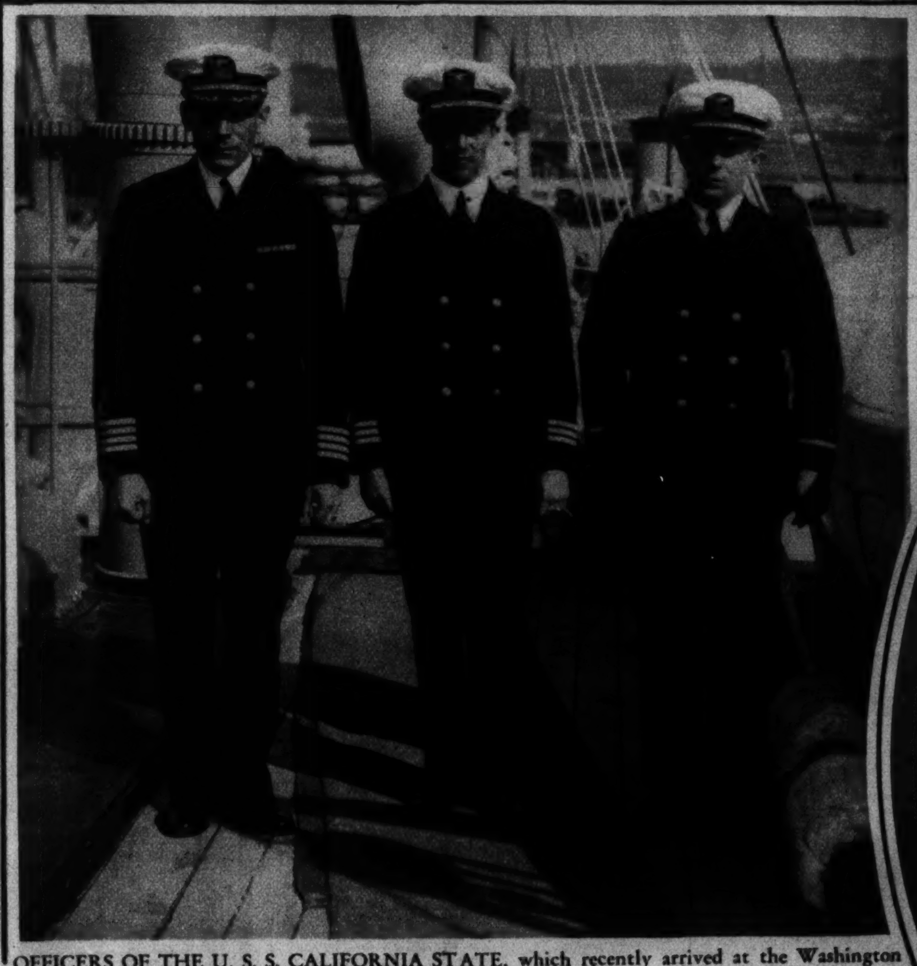

OFFICERS OF THE U. S. S. CALIFORNIA STATE, which recently arrived at the Washington Navy Yard, bearing 110 cadets. Left to right, Capt. Emile Topp, Executive Officer Malcolm E. Crossman and Medical Officer Richard Jones. Post Staff Photo.

PRETTIEST COED AT DEPAUW. Miss Elaine Kenna, of Indianapolis, Ind., was queen of the junior prom at the Greencastle university. A. P.

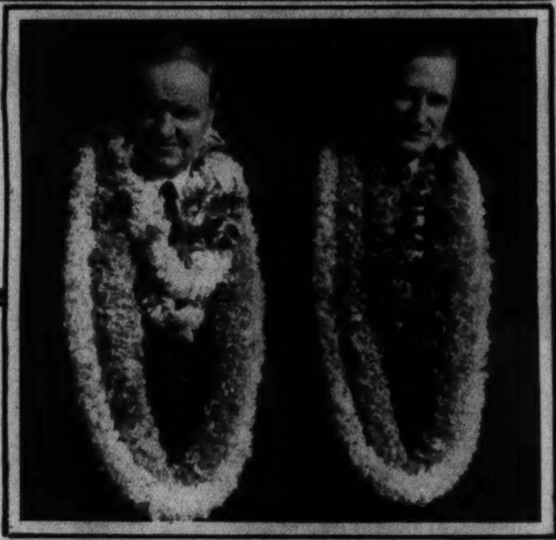

LEI-ING IT ON THICK! Clarence Darrow, noted criminal attorney, and George S. Leisure, arriving in Honolulu. A. P.

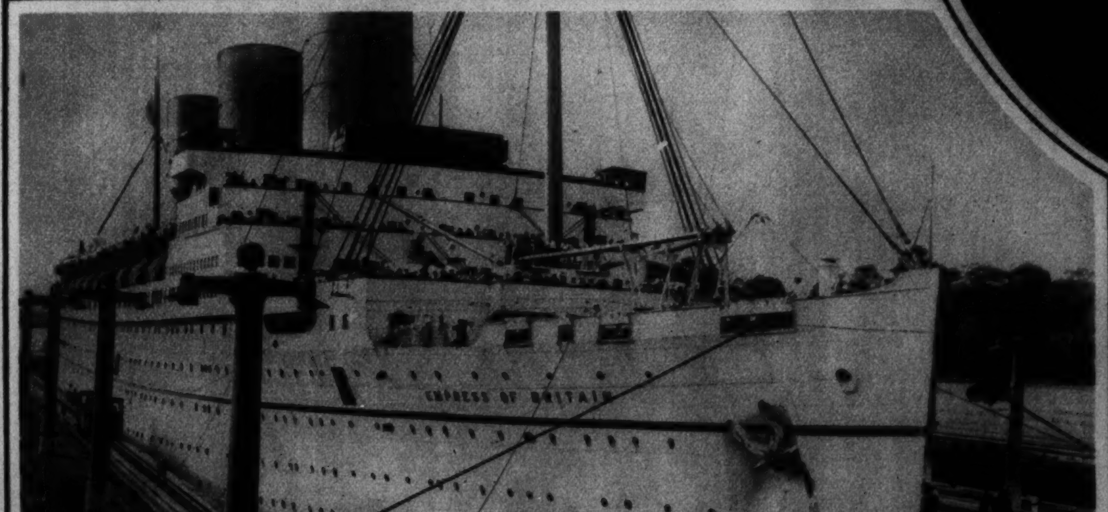

ALMOST COMPLETELY FILLING THE PEDRO MIGUEL LOCK in the Panama Canal, the Canadian Pacific flagship, Empress of Britain, has a tight squeeze getting from the Pacific into the Atlantic. A. P.

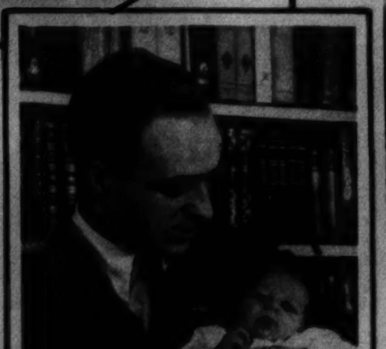

JAMES ROOSEVELT, son of Gov. and Mrs. Franklin D. Roosevelt of New York, with his infant daughter, Sara Delano Roosevelt. A. P.

ON HIS HOLLAND ESTATE. The latest photograph of the former German Kaiser, Wilhelm II, in exile at Doorn, Holland, where he spends his time reading, exercising and writing. He is a great student of aviation. A. P.

PRINCESS HELEN greets her small son, Prince Michael, heir to the Roumanian throne, upon a recent visit to Bucharest. A. P.

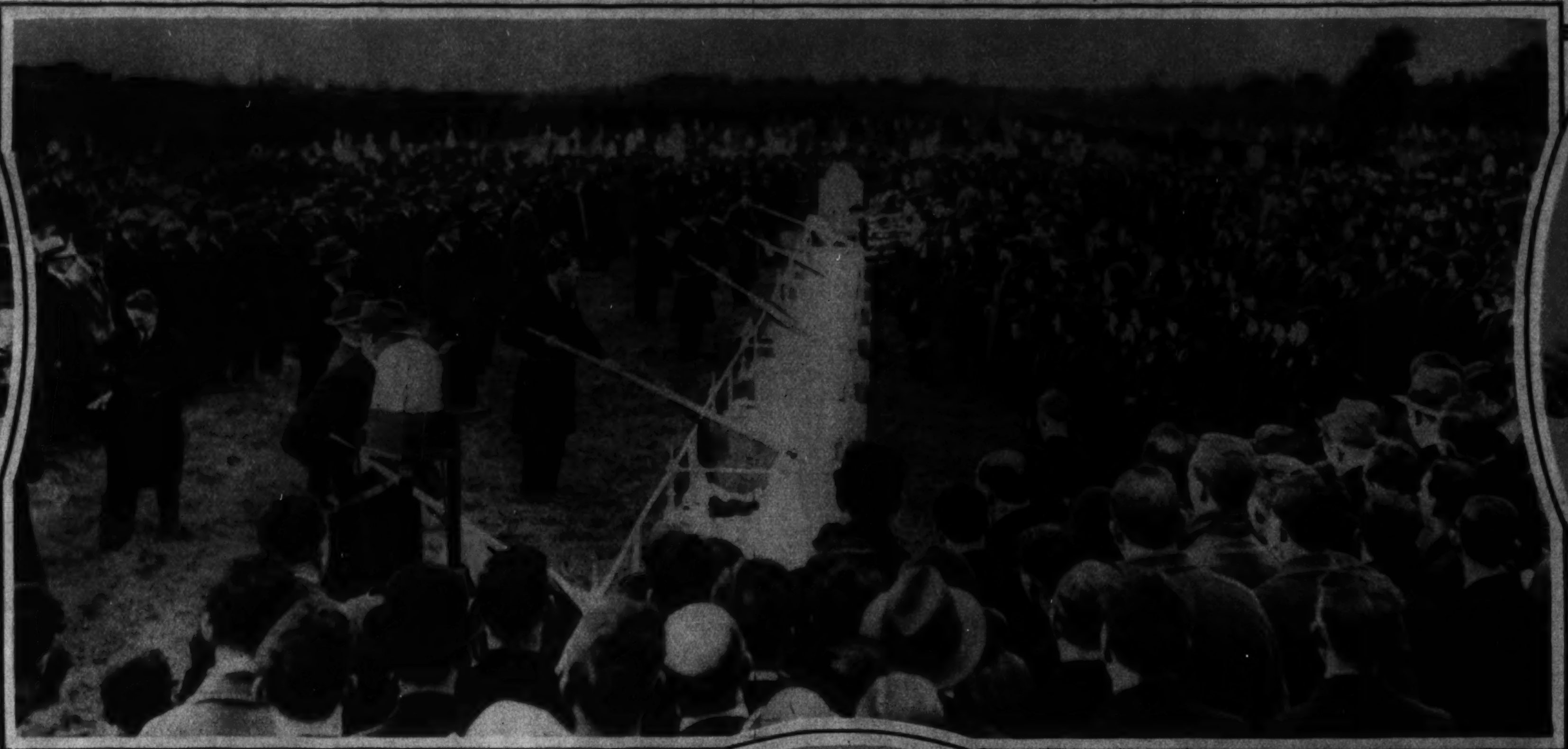

IRISH REPUBLICANS renew pledge to the victims of the 1916 rebellion. 15,000 marchers held their demonstration in Dublin. A. P.

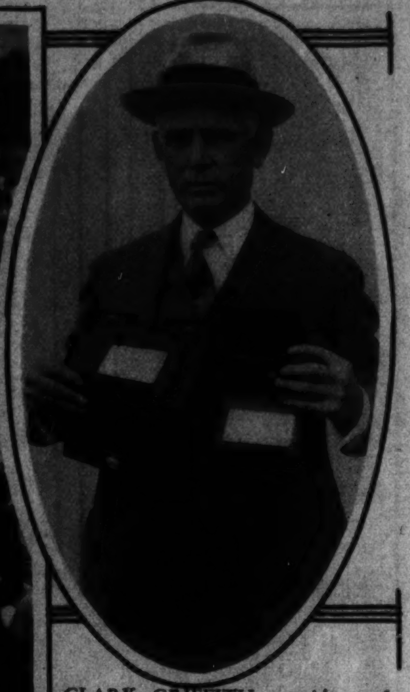

CLARK GRIFFITH, president of the Washington Baseball Club, recently delivered these passes to President and Mrs. Herbert Hoover. A. P.

MRS. OGDEN MILLS, wife of the Secretary of the Treasury, caught by the camera as she stopped to chat with Representative Ruth Pratt, of New York, while Secretary Mills was appearing before the tax committee. Underwood.

AN OLD AMERICAN SPORT IN PARIS. Trotting races have been revived in France this year and have attracted fair crowds. A. P.

THE SECRETARY TELLS WHAT HE THINKS OF THE TAX BILL. Ogden L. Mills, Secretary of the Treasury, right, tells Senator Smoot the bill is O. K., except— A. P.

THE ARMY DAY PARADE, COMMEMORATING OUR ENTRY INTO THE GREAT WAR. Inset, left to right, Secretary of War Patrick J. Hurley, Gen. Paul B. Malone, the President, Mrs. Hoover and Senator Simeon D. Fess, of Ohio, saluting the colors from the presidential reviewing stand. Above, Troop F, Third Cavalry, from Fort Myer, Va., proves that despite a mechanized Army, the Cavalry is still the most colorful branch of the Nation's armed service. Underwood and Ted Johnson. Post Staff Photo.

THIS COCK-EYED WORLD! The taxpayer's view of the United States Capitol with Congress in session on the tax bill and balancing the budget!
Underwood & Underwood.

NOT ATLANTIC CITY, but a good Australian imitation. A hot night in Sydney drives many residents to this brightly lighted Coogee Beach, popular because it is protected by a huge shark-proof net.
A. P.

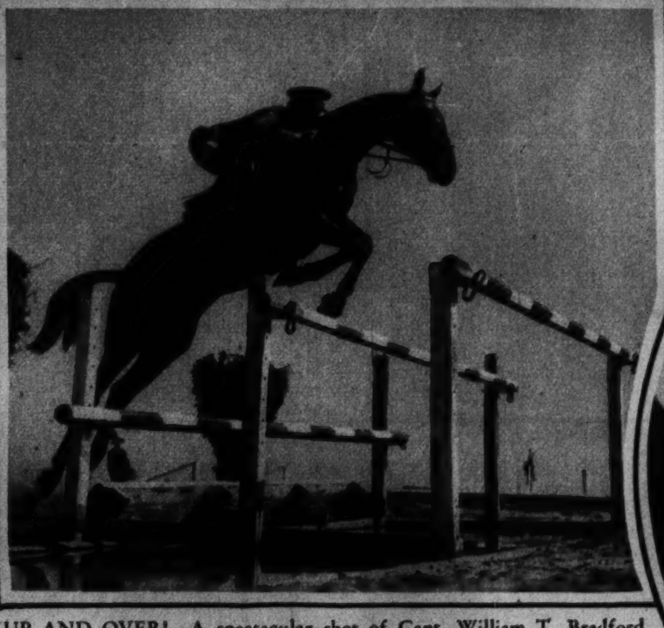

UP AND OVER! A spectacular shot of Capt. William T. Bradford, U. S. A., taking Suzanne over a three-bar hurdle at Fort Rosecrans, Calif., in preparation for the Olympics.
A. P.

LINDBERGH INTERMEDIARY AT HOME. John Hughes Curtis, shipbuilder of Norfolk, Va., photographed with his own children, Constance and John, jr., after having supposedly achieved contact with the kidnapers of the world's most famous baby.
A. P.

A REMINDER OF 50 YEARS AGO. Polo enthusiasts at Aiken, S. C., recently paraded in the styles and vehicles of 1882 to celebrate the fiftieth anniversary of the introduction of polo there on April 2.
A. P.

STILL LIKES TO SEE THEM RUN. Vice President Charles Curtis, with his brother-in-law, Edward Everett Gann, snapped at the Bowie track while the bangtails were running at the nearby Maryland oval.
A. P.

HONORING A DARING EXPLORER. Scene at the grave of Rear Admiral Robert E. Perry, in Arlington National Cemetery, in observance of the twenty-third anniversary of his discovery of the North Pole on April 6.
Underwood.

THEY RIOT IN ROUMANIA, TOO. A photograph showing the clash between police and students in Bucharest when students resented new laws enforced at the universities by the authorities.
A. P.

TURNING INTO THE STRETCH FOR THE RUN HOME. This action picture might have been taken in Maryland, except that it was snapped at the Tanforan track near San Francisco, where racing is undergoing a popular revival. A. P.

THE CHAMPION PAYS US A VISIT. After having annexed the North and South, Florida State and other championships, Miss Maureen Orcutt, of Englewood, N. J., stopped off here recently to play a round at the Chevy Chase Club. Underwood.

VACATIONING AT BILOXI. Melvin Traylor, of Chicago, mentioned as a Democratic presidential possibility, and Judge Kenesaw Mountain Landis, high commissioner of baseball, left to right, photographed with Mayor Kennedy of Biloxi, Miss. A. P.

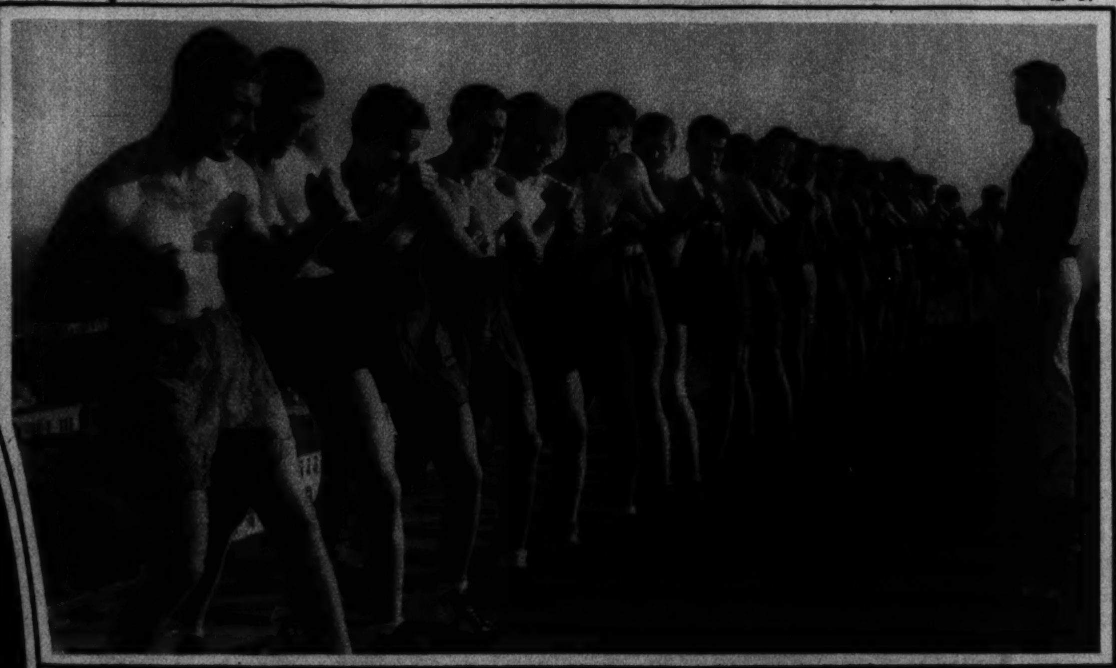

A PICTURE WITH A PUNCH! These two-fisted huskies are all busy in Los Angeles learning the so-called manly art, under the Olympic Competitive Association, Ltd., of which Clayton Frye, right, is coach. A. P.

ARMY BOMBERS RAID DEATH VALLEY, CALIF. Bombers of the Eleventh Bombardment Squadron, executing a raid on "bad land." U. S. A. Air Corps Photo.

BRITISH MILITARY ATTACHE. A new photograph of Col. Maurice Fitzmaurice Day, Military Attache at the British Embassy in Washington. Harris & Ewing.

A SCENE FROM "THE CHURCH MOUSE," with which the National Theater Players will open their eighth season tomorrow night.

DOROTHY STICKNEY, in "Another Language," at the Belasco this week. Vandamm Photo.

A STAR AND HIS LAP DOG! Harold Lloyd snapped on the beach at Santa Monica, Calif., with one of his Great Danes, of which he is a noted fancier. A. P.

BURNING UP THE CINDER PATHS. Candidates for the women's track and field team to represent the U. S. in the Olympics start a 100-meter dash. Look out!
A. P.

Copenhaver
SOCIETY
ENGRAVERS AND STATIONERS
1521 Connecticut Avenue Washington, D. C.

THE WONDER HORSE FROM "DOWN UNDER." Phar Lap, the big bay Australian race horse, that died suddenly recently is here shown taking his morning roll under the late chaperonage of Tommy Woodcock, his midget trainer.
A. P.

ANOTHER COMEBACK? Jess Willard, former heavyweight champ, tries the feel of the old mitts. Jess, at 47, is 6 feet 6 inches high and weighs 300.
A. P.

Office of Miss Elsie L. Leishear, Public Stenographer, and Wm. R. McCathran, Jr., Patent Draftsman, Munsey Building.
Furnished by
THE W. D. CAMPBELL COMPANY
1022 15th St. N.W. 1506 I. St. N.W.
Business Furniture and Equipment.
Decorators of Commercial Interiors.
Free Parking—Investment Building Garage

GIVEN MILITARY INSPECTION. Col. Harry N. Cootes, commander of the crack cavalry troops at Fort Myer, Va., compliments the floor staff at the RKO-Keith Theater in this city.

TWO-PIANO RECITAL. Robert Ruckman and Emerson Meyers to be heard at the Willard April 21 at 8:30.
Buckingham Photo.

INQUISITIVE. Little Miss Mary Louise Day, daughter of Mr. and Mrs. Calvin I. Day, of Washington.
Bachrach Photo.

RELIEF IN 1 MINUTE
ENDS THE CAUSE
CORNS
Instantly every trace of pain leaves corns and sore toes when you use Dr. Scholl's Zino-pads! Their wonderfully soothing, healing medication gives you this quick relief, and the cushioned pad *removes the cause*—shoe friction and pressure. These thin, dainty, protective pads positively prevent corns and blisters. Sizes for Corns, Corns between toes, Callouses and Bunions.

AVOIDS ACID BURN
Why take chances with caustic liquids or plasters and suffer from acid burn? Use Zino-pads instead and be SAFE! Cost but a trifle. At all drug, dept. and shoe stores.

Dr. Scholl's Zino-pads
Put one on—the pain is gone!

THIS IS GOOD TO EAT! M. Avignone, of Avignone Freres, in honor of the Bicentennial observance, has fashioned this Washington portrait entirely of sugars, frostings and icings—a tasty piece of work!

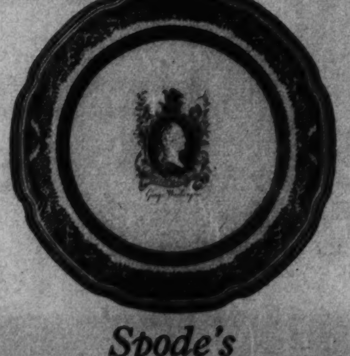

Spode's
"Society of the Cincinnati" Plate

SPODE has produced this plate in Spode's Lowestoft body, decorated in Lowestoft blue. The border pattern exactly reproduces that on the Cincinnati table service expressly made for George Washington about 1785 and used by him at Mount Vernon, where a single plate from the original equipment is still preserved.
Surrounded by the handsome Cincinnati border, the center of the plate displays an adaptation of Washington's book plate, showing his crest and motto.

Price per dozen $50 or $5 each plate

Martin's
1317 Connecticut Avenue
Just Below Dupont Circle

Special Coffee Cream
and Whipping Cream
DELIVERED AT YOUR DOOR
Hi-Test Jersey Milk
14c per quart
FAIRFAX
FARMS
DAIRY
1620 First St. N.W.
Washington's Fastest Growing
Independent Dairy
For Immediate Delivery
This Dairy is not owned by nor connected in any way with any combination of dairies, either in or out of Washington. It is owned and operated exclusively by Washington people.

36th Anniversary
Cut Yourself a Slice!
Tomorrow—Last Day!
Because tomorrow is the last day of our 36th Anniversary Sale, because tomorrow is The Hecht Co.'s famous Baby Day, you're going to buy every little thing at a huge saving. So cut your baby a slice . . . before it's too late!
Baby Day
Toddlers' 3-pc. Knit Suits or Sweaters
84c
6 Specials in Wearing Apparel
$1.95 Georgette and Net Carriage Bonnets $1.50
$1.59 Woolen Shawls, white, pink, blue.... 89c
Tots' Lacy Knitted Sweaters; 2 to 6.... 59c
Tots' New Summer Dresses; 1 to 6. 59c
Tots' 50c Summer Sun Suits; 2 to 6... 29c
Little Boys' Summer Wash Suits; 2 to 6.. 89c
15 Special Bedding Features!
59c Batiste Handmade Pillow Tops........ 35c
$2.95 Candlewick Crib Spreads ... $1.59
25c "Stockinette" 18x18-inch Sheets, now 18c
39c Rubber 36x36-in. Sheets; all white.... 19c
$1.59 All Cotton 36x50-in, Blankets...... 89c
$1.59 Candlewick Crib Spreads 97c
$5 All Wool Blankets; 36x50. $2.95
65c Blankets; 30x40 inches; shell edge.... 39c
39c Wrapping Blanket, 30x40; by Pepperell 23c
50c Kapok Filled Pillows; 12x16 inches.. 29c
$1.25 Feather-filled Pillows, 12x16 inches 89c
29c Muslin Sheets 36x54 inches; priced.. 19c
$5 Satin or Crepe de Chine Wool-filled Comforts $2.95
Baby Bath Towels; 38x38; double thickness 35c
Infants' and Tots' Underwear
Tots' New 79c Broadcloth Pajamas; 2 to 8 59c
$1.59 Crepe de Chine Combinations, Slips.. 97c
$1.59 Handmade Philippine Dresses.. 97c
Infants' 59c Nainsook Night Gowns........ 47c
Baby Towels; 20x28, pink and blue trim. 23c
Wash Cloths 6c
79c Handmade Philippine Gertrudes 59c
59c Flannelette Gowns, Kimonas ... 37c
$1 "Vanta" Silk-and-Lisle Vests, to 3 yrs. 79c
59c "Vanta" Teething Bands; silk-and-lisle. 45c
$2.50 Five-piece Jar Sets; in colors... $1.84
25c "Vanta" Teething Bands; summer lisle.. 19c
$1 "Vanta" Light-weight Infants Gowns 79c
Tots' $1 "Vanta" Sleepers; 2 to 8.... 79c
"Vanta" Lisle Union Suits; 2 to 8...... 59c
29c Rayon & Rubber Pants, med. and large. 17c
Fruit-of-the-Loom Crib Sheets
50c Sheets; 36x54 ins. 35c
65c Sheets; 42x64 ins. 45c
79c Sheets; 45x73 ins. 55c
Case to Match 15c
$1.50 Red Star Diapers, 27x27, 79c dozen
Perfect. Bird's-eye cloth. 2 dozen to a customer.
Babies' Quilted Pads
25c Pads; 17x18 lap size 15c
50c Pads; 18x34 Carriage size 29c
75c Pads; 27x40 Crib size 47c
3 Specials in Baby Furniture
$5.95 Bathenettes; tub, dress. table $4.79
$3.95 Scales; fiber basket; to 25 lbs. $2.45
$6.95 Bassinette & Stand; fine fiber. $5.95
$22.50 Baby Carriages
Heavy fiber. Windows in hood. Reversible body. Windshield. Corduroy upholstery.
$18.88
Stroller Type Carriage; buff or brown finishes. $18.88
$1 Japanese Silk Carriage Robes
Hand quilted. Cotton filled. 47c
$2.95 Crepe de Chine
COATS
$1.59
79c & $1 Silk BONNETS, 59c.
$1.59 Crepe de Chine
DRESSES
97c
Tots' Silk
DRESSES
$1.84
59c Hand Crocheted
SACQUES
47c
Also machine-made shoulderettes and sweaters. In blue, white and pink.
Toddlers' 79c and $1
CREEPERS
47c
$1.95 Wool and Rayon
SHAWLS
$1.59
Tots' $1.59 & $1.95
FROCKS
97c
$1.59 Broadcloth
BOBBY SUITS
89c
79c & $1 Handmade
DRESSES
55c
Babies' $1 & $1.25
DRESSES
77c
Children's 59c
PAJAMAS
39c
65c Handmade
DRAWERS
25c
Philippine made, with touches of hand embroidery; French cut legs. Fine Nainsook. Sizes 2-6 yrs.
The HECHT CO.

8 PAGES OF COMICS

The Washington Post.

Sunday, April 17, 1932.

8 PAGES OF COMICS

Footprints on the Sands of Time

THE CAPTAIN AND THE KIDS

Trade Mark, 1932, Reg. U. S. Pat. Off.

By R. Dirks
Originator of the Katzenjammer Kids

Read the Post Every Day for the Best Comic Features

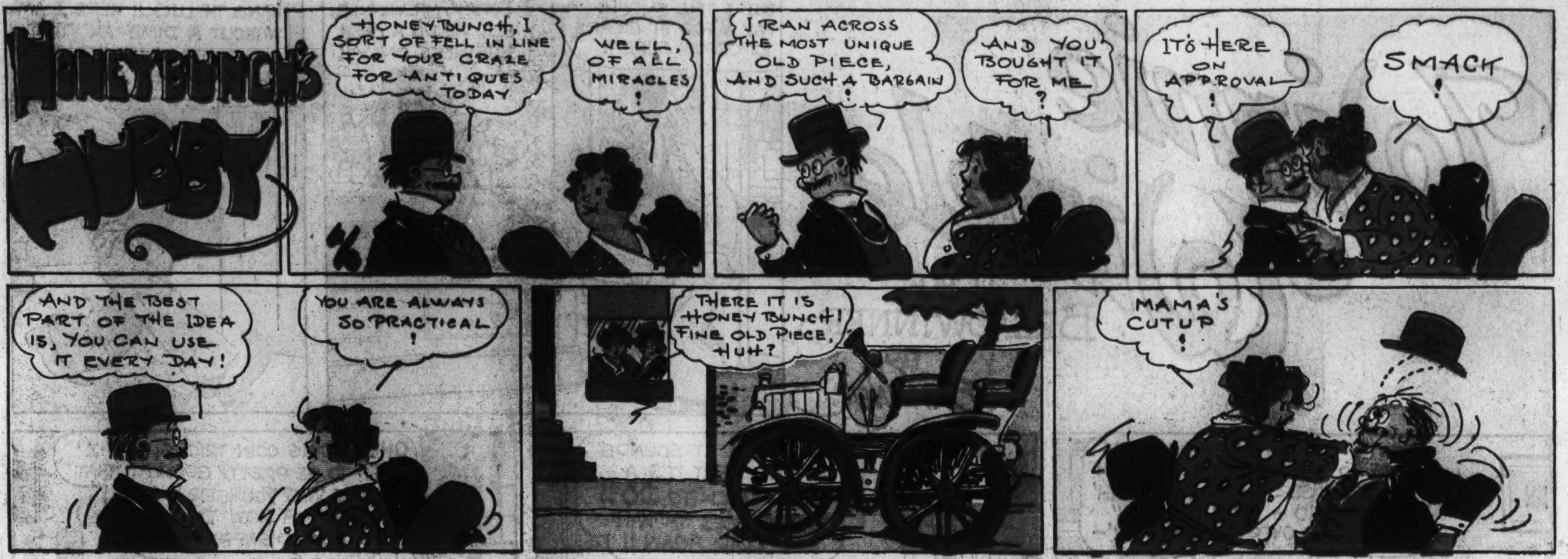

S'MATTER POP? — Back Scratching — By C. M. PAYNE

(Copyright, 1923—by Bell Syndicate, Inc., Trade Mark Reg. U. S. Pat. Off.)
Great Britain Rights Reserved

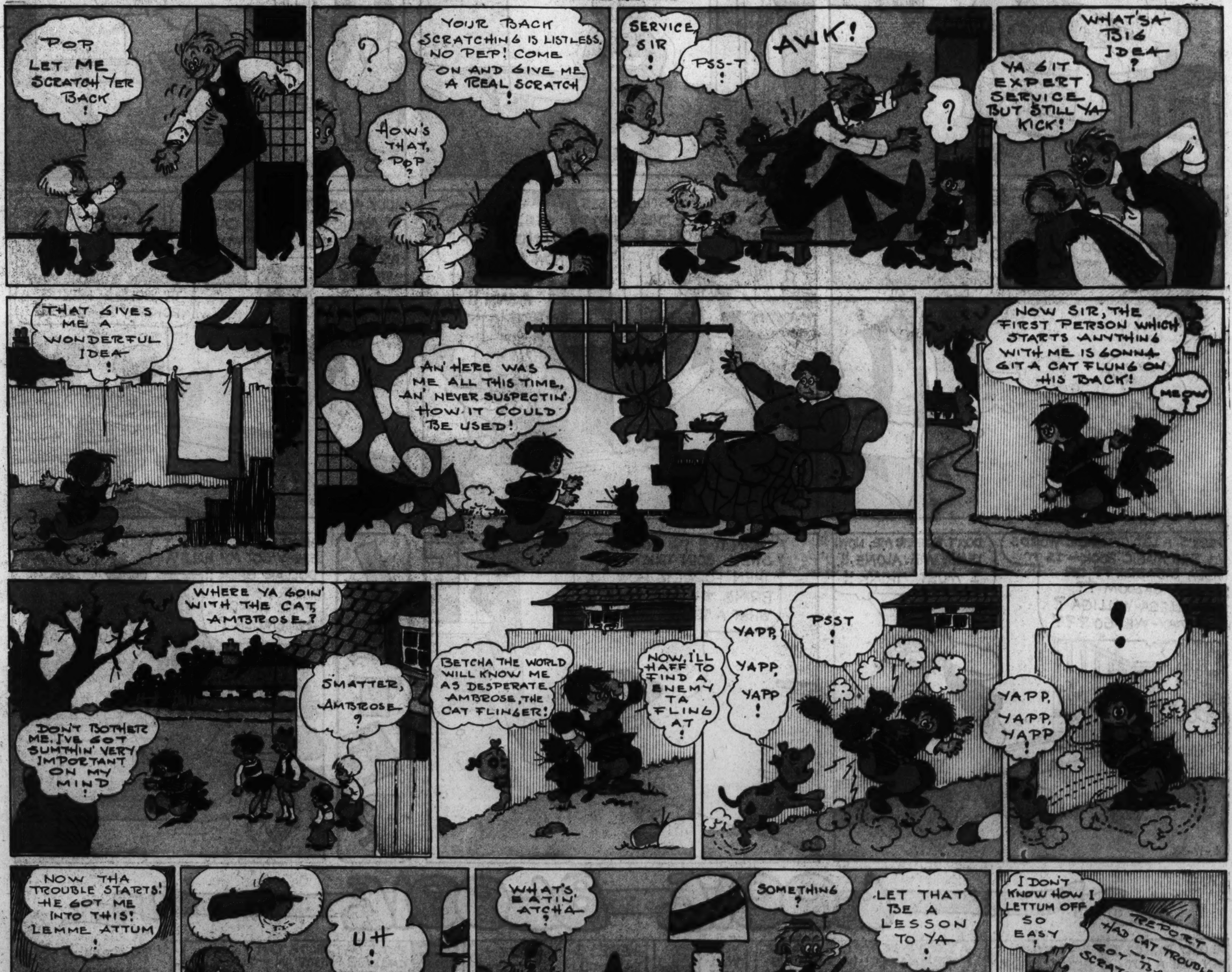

Winnie Winkle
THE BREADWINNER
BY BRANNER
BUT, I TELL YA, I'LL PAY Y'FOR TH' CIGARS TOMORROW SURE !!
SORRY, MR. WINKLE, BUT WE DO A CASH BUSINESS ONLY !!
HANG TH' LUCK !! HERE I AM WITHOUT A DIME AN' THAT OLD PIKER WON'T EVEN TRUST ME FOR A FEW CIGARS !
NOW LET'S SEE - TH' MAGIC BOOK SAYS TO TAKE TH' COIN BETWEEN TH' FOREFINGER AN' THUMB OF TH' RIGHT HAND - THEN PASS TH' LEFT HAND OVER TH' RIGHT AN' -
DARN IT !! IT SOUNDS SO EASY, BUT IT'S A TOUGH TRICK TO DO !! THERE GOES TH' HALF-A-DOLLAR AGAIN !!
PLINK
OHO! DOING COIN TRICKS, EH? I USED TO BE PRETTY GOOD AT THAT WHEN I WAS YOUNGER !! I'LL SHOW YA HOW TO MAKE A COIN DISAPPEAR !!
YEAH?
HERE Y'ARE! LET'S SEE HOW YOU DO IT, POP !!
IT'S EASY! JUST WATCH ME VERY CLOSE! FIRST I TAKE IT IN MY RIGHT HAND LIKE THIS ---
-AN' WITH A FEW MYSTIC PASSES -PRESTO CHANGO - THE COIN IS GONE !!
GEE, THAT'S DANDY, POP !! NOW MAKE IT APPEAR AGAIN !!
HOLY MACKEREL !! I FORGOT TH' MAGIC WORDS !! I CAN'T BRING TH' COIN BACK WITHOUT THE MAGIC WORDS !!
GOSH, TRY AN' THINK OF THEM, POP !! IT'S TH' ONLY HALF'A DOLLAR I HAD !! WAS TH' WORDS HOKUS-POKUS - DOMINOKUS !!
HERE'S A LOT OF MAGIC WORDS IN THIS MAGIC BOOK - IS IT ABBA CADABRA ?? OR ZAZZA GAZOOM ?? OR ALLEGA-WALLIGA ? OR WAY-WE-GO ???
DON'T BOTHER ME, NOW! LEAVE ME ALONE !! I MUST THINK !!
DARN IT !! PA DOES A SWELL COIN TRICK AN' THEN FORGETS HOW TO BRING TH' COIN BACK !! WHAT A TOUGH BREAK !!
LATER
GOOD FOR YOU, POP! I SEE Y'GOT MY HALF'A DOLLAR BACK !! WHAT WAS TH MAGIC WORDS - REMEMBER ?
!?
4-17-32.
Reg. U. S. Pat. Off.; Copyright, 1932, by The Chicago Tribune.

LOOIE BLOOIE
DE ONLY TROUBLE IS DEY GOT A LOT OF WITNESSES WOT SEEN ME SOCK DE GUY!
I KNOW THAT, BUT I INTEND TO ARGUE AROUND THAT! LEAVE IT TO ME - I'LL GET YOU FREE!
YER 'ONNER, MY CLIENT IS NOT RESPONSIBLE! HE'S OFF HIS NUT! HE'S AN IMBECILE, A FOOL !! IN FACT, HE'S A LITTLE BIT INSANE !
VERY WELL - NOT GUILTY!
THERE! I TOLD YOU I'D GET YOU FREE, DIDN'T I ?
SURE -
BUT IF YA T'INK YA CAN CALL ME "NUTS" IN FRONT OF A COURT FULL O' PEOPLE, YE'RE NUTS !!
BRANNER
TRY THIS IN YOUR STAMP ALBUM . .

8 PAGES OF COMICS

The Washington Post.

8 PAGES OF COMICS

Sunday, April 17, 1932

Gasoline Alley Runs Daily in The Post

STRANGE AS IT SEEMS-

By JOHN HIX

REG. U.S. PAT. OFF.

Whether it was due to a "lively ball" or to lively playing, is a question we will not attempt to settle now, but it is certain that the old time ball players set up some records that modern players cannot even approach. For instance, the highest percentage of games won by any club since 1900 was when Chicago (N. L.) lost only 36 games, winning 116, but the old Cincinnati Reds of 1869, went through a whole season without losing a game. They played 81 games and used the same 9 players throughout the season. The Atlantics of Brooklyn, 1864 and 1865, completed two seasons without meeting defeat. Babe Ruth may appear to be the champion home run hitter of all time but Ruth never hit 12 homers in one game; Al Reach, of the Philadelphia Athletics did, in a game against Rockford, Ill., 1868.

In 1865 and 1866 the Athletics played 9 games in which they annexed more than 100 runs. Such scores as 162, 131, 119, 118, 114, 107, 106, 104 and 101 were piled up against opposing teams while the best their opponents ever did was 51 runs. In fact, during the 9 games, their opponents collectively scored only 63 runs against a grand total of 1062 for the Athletics.

In one day the Athletics ran up a total of 263 runs. In the morning game against the Williamsport, Pa., team, Oct. 20, 1865, they won 101 to 8. That afternoon they took on the Alert Club of Danville, Pa., and won 162 to 11. The old boys ran rough shod in that double-header! Before the afternoon game was completed they had broken every bat found in the neighborhood and were finally forced to use a shovel handle as a substitute. In these two games Al Reach alone scored 34 runs.

* * *

Anyone desiring additional information or proof should write the author, inclosing a stamped, addressed envelope.

8 PAGES OF COMICS

The Washington Post.

Sunday, April 17, 1932.

8 PAGES OF COMICS

OLD DOC YAK

Laugh with the Gumps Every Day in The Post